

APPENDIX A1 NEVERTIRE SOLAR FARM - MODIFIED LAYOUT

VERSION: A
DATE EXPORTED: 18/11/2021
TECHNICIAN: Natalie.Wood

LOCATION:
Nevertire Solar Farm

DATA SOURCES: RPS, DPI, Maxar

0 100 200 300 400 500 600 700 800 m
SCALE: 1:25,000 AT A4 SIZE
SPATIAL REFERENCE: GDA2020 MGA Zone 55

CLIENT: Elliott Green Power
PROJECT: AU212001405.009.003
PURPOSE: Environment

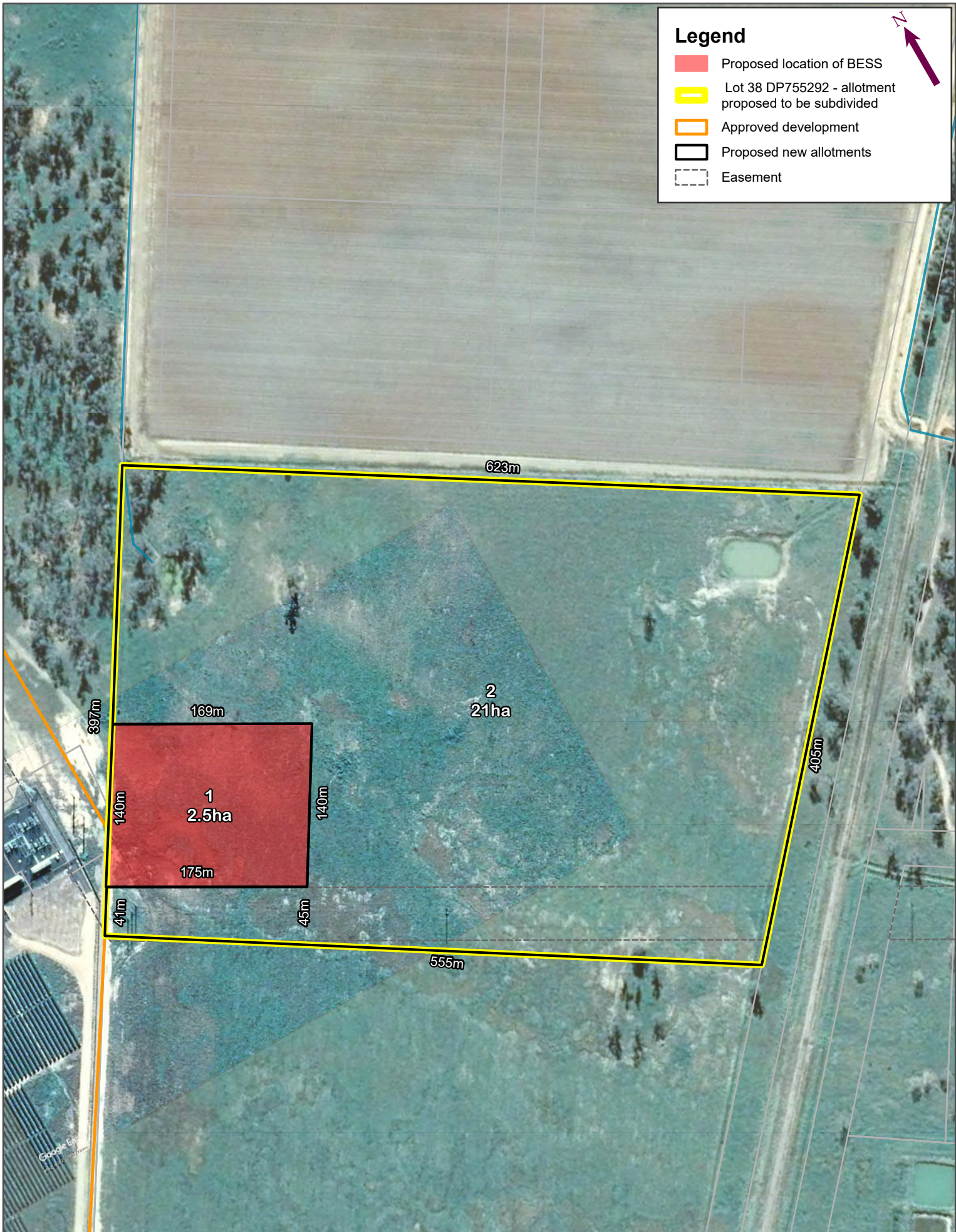

**APPENDIX A2
PROPOSED SUBDIVISION LAYOUT**

VERSION: A
DATE EXPORTED: 17/12/2021
TECHNICIAN: Natalie.Wood

LOCATION:
Nevertire Solar Farm

DATA SOURCES:
RPS, DPI,

CLIENT: RPS Manidis Roberts Pty Ltd
PROJECT: AU212001405.009.003
PURPOSE: Environment

IMPORTANT NOTE
1. This plan was prepared for the sole purposes of the client for the specific purpose of producing a photographic aerial plan. This plan is strictly limited to the purpose and does not apply directly or indirectly and will not be used for any other purpose, purpose, use or matter. The plan is presented without the assumption of a duty of care for any other person (other than the Client) ("Third Party") and may not be relied on by Third Party.

2. RPS Australia East Pty Ltd will not be liable (in negligence or otherwise) for any direct or indirect loss, damage, liability or claim arising out of or incidental to:
a. a Third Party publishing, using or relying on the plan;
b. RPS Australia East Pty Ltd relying on information provided to it by the Client or a Third Party where the information is incorrect, incomplete, inaccurate, out-of-date or unreliable;
c. any inaccuracies or other faults with information or data sourced from a Third Party;

d. RPS Australia East Pty Ltd relying on surface indicators that are incorrect or inaccurate;
e. the Client or any Third Party not verifying information in this plan where recommended by RPS Australia East Pty Ltd;
f. RPS Australia East Pty Ltd with any Third Party who expressly agrees the recommendations of RPS Australia East Pty Ltd;
g. the accuracy, reliability, suitability or completeness of any representations or estimates made or referred to by RPS Australia East Pty Ltd in this plan.





KEY PLAN
NTS

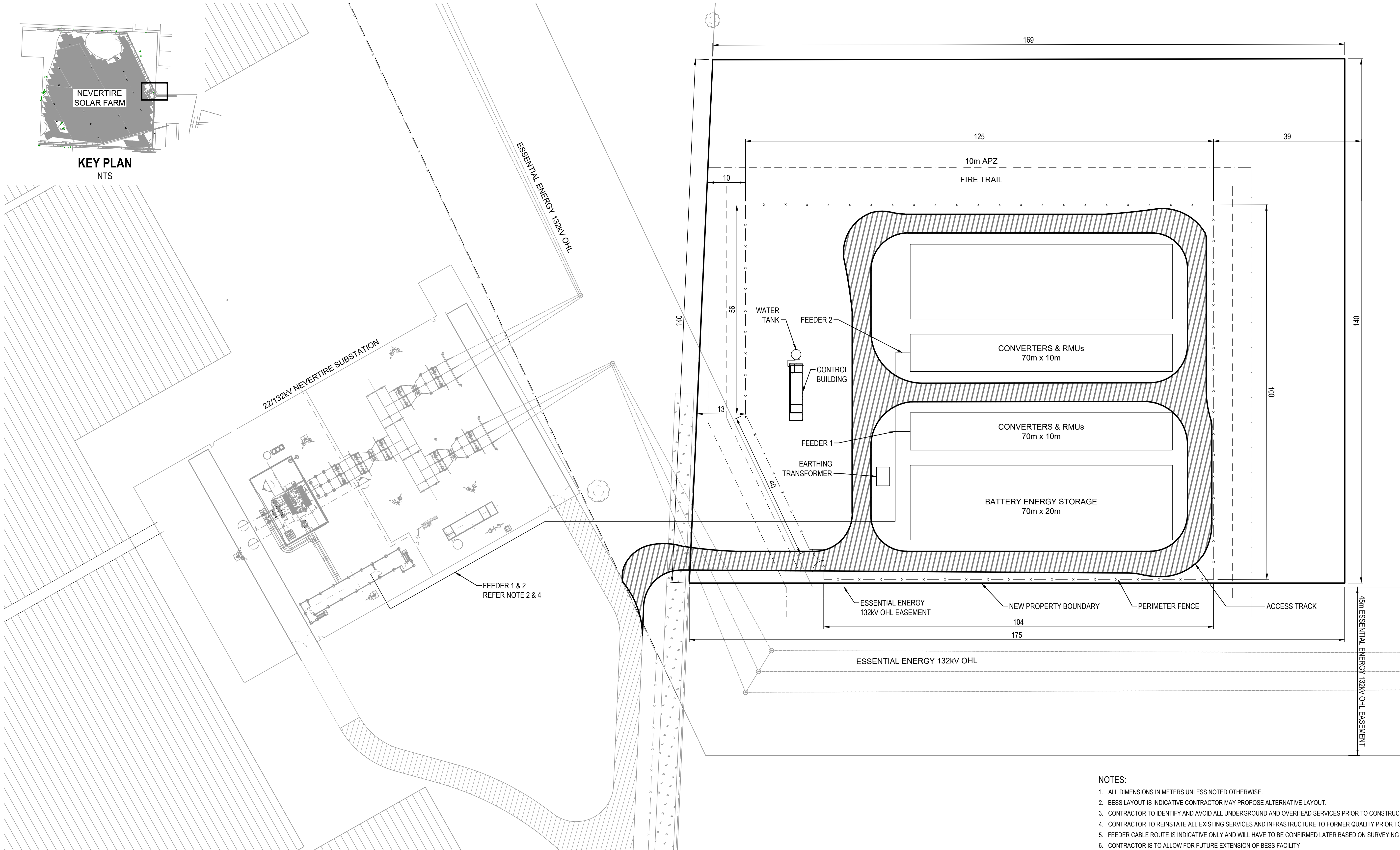

SITE PLAN
1:500

- NOTES:
1. ALL DIMENSIONS IN METERS UNLESS NOTED OTHERWISE.
 2. BESS LAYOUT IS INDICATIVE CONTRACTOR MAY PROPOSE ALTERNATIVE LAYOUT.
 3. CONTRACTOR TO IDENTIFY AND AVOID ALL UNDERGROUND AND OVERHEAD SERVICES PRIOR TO CONSTRUCTION.
 4. CONTRACTOR TO REINSTATE ALL EXISTING SERVICES AND INFRASTRUCTURE TO FORMER QUALITY PRIOR TO COMPLETION.
 5. FEEDER CABLE ROUTE IS INDICATIVE ONLY AND WILL HAVE TO BE CONFIRMED LATER BASED ON SURVEYING ETC.
 6. CONTRACTOR IS TO ALLOW FOR FUTURE EXTENSION OF BESS FACILITY
 7. ACCESS TRACK 5m WIDE
 8. ASSET PROTECTION ZONE (APZ) 10m WIDE TO INCLUDE GRAVEL FIRE TRAIL AROUND WHOLE OUTSIDE



aurecon
www.aurecongroup.com

ELLIOTT GREEN POWER

<div>ELLIOTTGREENPOWER</div>	CLIENT		REV	DATE	REVISION DETAILS		APPROVED	SCALE	SIZE	TENDER		PROJECT	NEVERTIRE SF BESS						
			C	2021-10-18	UPDATES		PF	1:500	A1	NOT FOR CONSTRUCTION									
			B	2021-09-21	ISSUED FOR TENDER		PF			APPROVED		DATE	TITLE	NEVERTIRE BATTERY STORAGE OVERALL SITE LAYOUT					
			A	2021-09-13	ISSUED FOR REVIEW		PF												
								DRAWN											
								N. LECORDEUR											
								DESIGNED											
								P. FAGGION											
								REVIEWED											
								A. LAUBI											

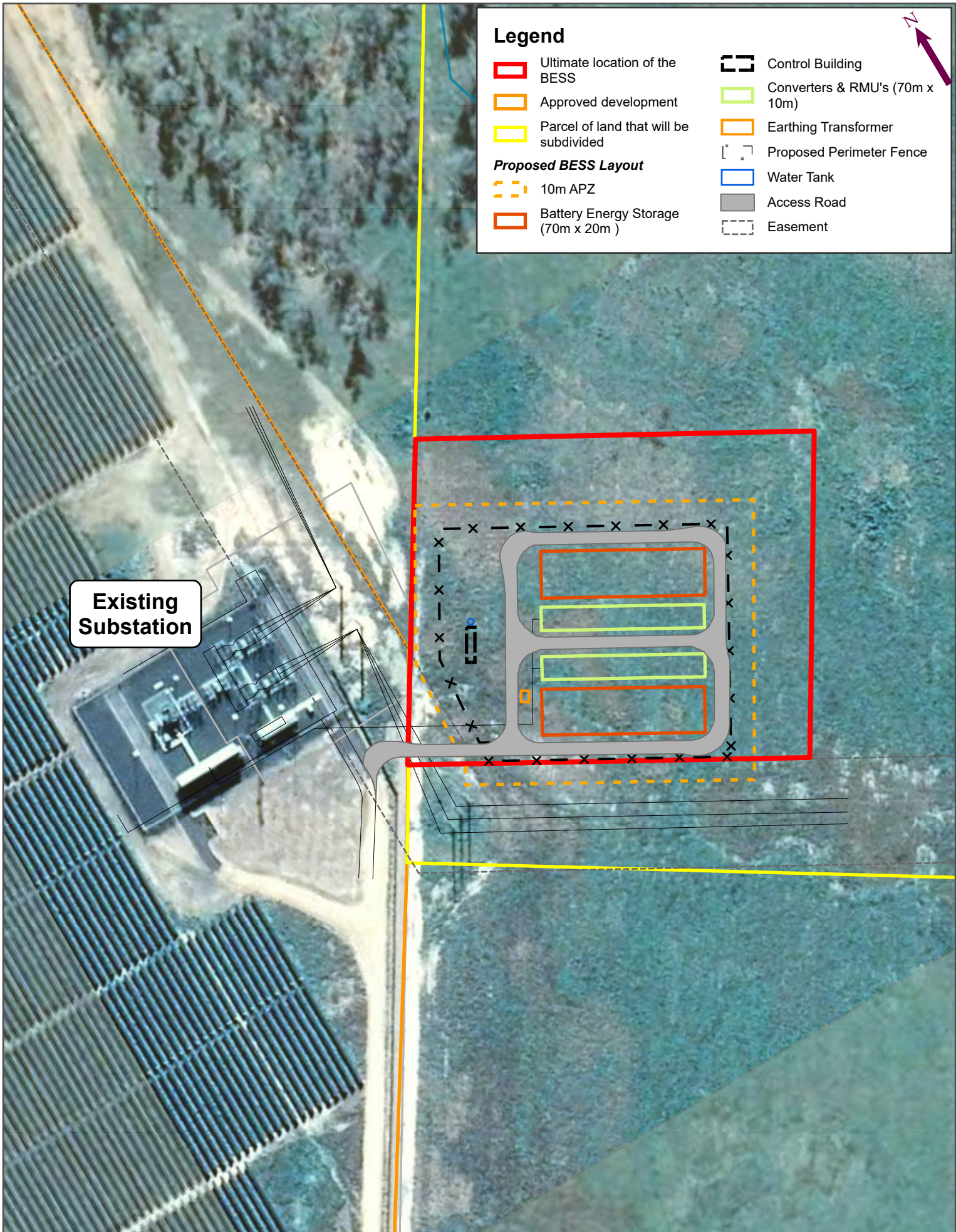

Legend

- | | |
|------------------------------------------------------------------------------------------------------------------------------------------|----------------------------------------------------------------------------------------------------------------------------------|
| Ultimate location of the BESS | Control Building |
| Approved development | Converters & RMU's (70m x 10m) |
| Parcel of land that will be subdivided | Earthing Transformer |
| Proposed BESS Layout | |
| 10m APZ | Proposed Perimeter Fence |
| Battery Energy Storage (70m x 20m) | Water Tank |
| | Access Road |
| | Easement |

Existing Substation

APPENDIX A3 BATTERY ENERGY STORAGE SYSTEM LAYOUT

VERSION: A

DATE EXPORTED: 19/11/2021

TECHNICIAN: Natalie.Wood

LOCATION:
Nevertire Solar Farm

DATA SOURCES:
RPS, DPI,

0 10 20 30 40 50 m

SCALE 1:2,000 AT A4 SIZE
SPATIAL REFERENCE: GDA2020 MGA Zone 55

CLIENT: RPS Manidis Roberts Pty Ltd

PROJECT: AU212001405.009.003

PURPOSE: Environment

IMPORTANT NOTE
1. This plan was prepared for the sole purpose of the client for the specific purpose of producing a photographic aerial map. This plan is strictly limited to the purpose and does not apply directly or indirectly and will not be used for any other purpose, project, site or matter. The plan is presented without the responsibility of a duty of care to any other person (other than the Client) ("Third Party") and may not be relied on by Third Party.

2. RPS Australia East Pty Ltd will not be liable (in negligence or otherwise) for any direct or indirect loss, damage, liability or claim arising out of or incidental to:
a. a Third Party publishing, using or relying on the plan;
b. RPS Australia East Pty Ltd relying on information provided to it by the Client or a Third Party where the information is incorrect, incomplete, inaccurate, out-of-date or unreliable;
c. any inaccuracies or other faults with information or data sourced from a Third Party;

d. RPS Australia East Pty Ltd relying on surface indicators that are incorrect or inaccurate;
e. the Client or any Third Party not verifying information in the plan where recommended by RPS Australia East Pty Ltd;
f. RPS Australia East Pty Ltd with any liability or responsibility against the recommendations of RPS Australia East Pty Ltd;
g. the accuracy, reliability, suitability or completeness of any representations or estimates made or referred to by RPS Australia East Pty Ltd in this plan.

RPS