



**Department of Planning,  
Housing and Infrastructure**

Issued under the Environmental Planning and Assessment Act 1979

Approved Application: **SSD-79933225**

Granted on: **01 April 2026**

Signed: **IS** Sheet Number: **1** of **4**

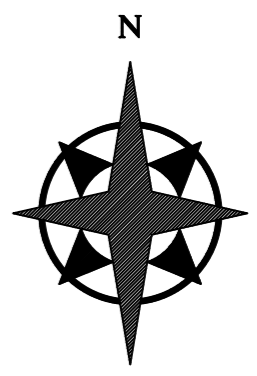

SCALE BAR (m)  
10 5 0 10 20

SCALE 1:500 FOR A1 SIZE  
SCALE 1:1000 FOR A3 SIZE  
GDA94 / MGA ZONE 56  
NEARMAP AERIAL IMAGE DATED 17/12/25

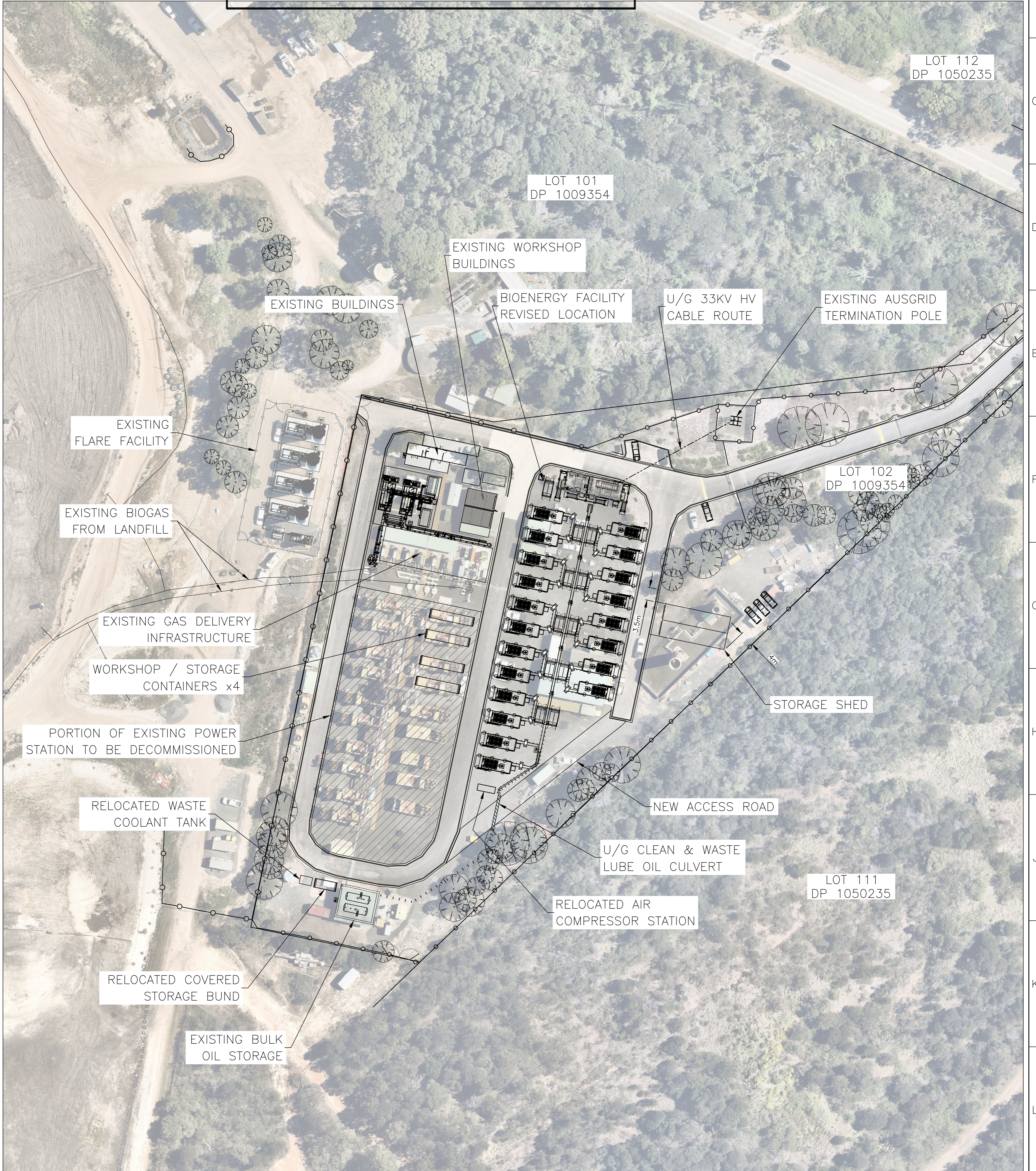

APPROVED FOR CONSTRUCTION

LUCAS HEIGHTS BIOENERGY FACILITY

BIOENERGY FACILITY  
SITE LAYOUT (FIGURE 3.2)

No	DATE	DRN	DES	NCHKD	APP	DESCRIPTION
0	16/03/26	SA	CS			AFC - APPROVED FOR CONSTRUCTION

DRAWING NUMBER	DESCRIPTION
	REFERENCE DRAWINGS

THIS DRAWING AND DESIGN CONTAINS PROPRIETARY INFORMATION AND REMAINS THE PROPERTY OF LMS ENERGY PTY LTD. IT SHALL NOT BE USED FOR MANUFACTURE, CONSTRUCTION OR TENDER OR OTHERWISE WITHOUT PRIOR WRITTEN CONSENT OF LMS. IT SHALL NOT BE REPRODUCED IN WHOLE OR IN PART AND NO INFORMATION AS TO THE CONTENTS OR SUBJECT MATTER OR ANY PART THEREOF MAY BE GIVEN ORALLY OR IN WRITING OR COMMUNICATED IN ANY MANNER WHATSOEVER TO ANY THIRD PARTY WITHOUT PRIOR CONSENT IN WRITING OF LMS ENERGY PTY LTD.



DRAWN:	S.A.
DATE:	25/07/25
DESIGN:	D.M.
DATE:	25/07/25
APPRVD:	
DATE:	17/3/26
A.B.N.	39 059 428 474

SCALE	1:500
DRAWING NUMBER	20057-DA-056-01
SHEET	01
SHEETS	01
SIZE	A1
REV	0

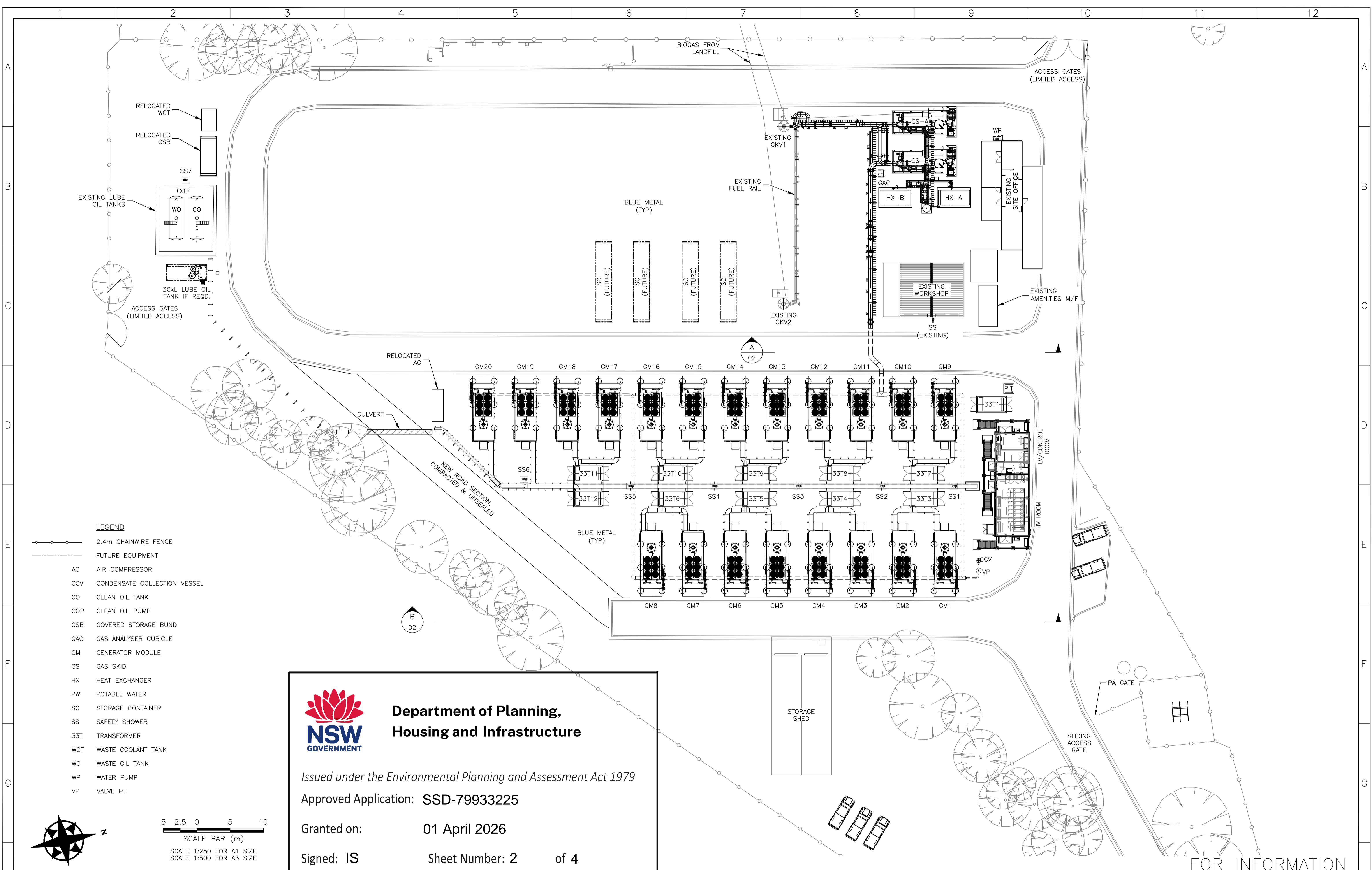

**LEGEND**

- 2.4m CHAINWIRE FENCE
- FUTURE EQUIPMENT
- AC AIR COMPRESSOR
- CCV CONDENSATE COLLECTION VESSEL
- CO CLEAN OIL TANK
- COP CLEAN OIL PUMP
- CSB COVERED STORAGE BUND
- GAC GAS ANALYSER CUBICLE
- GM GENERATOR MODULE
- GS GAS SKID
- HX HEAT EXCHANGER
- PW POTABLE WATER
- SC STORAGE CONTAINER
- SS SAFETY SHOWER
- 33T TRANSFORMER
- WCT WASTE COOLANT TANK
- WO WASTE OIL TANK
- WP WATER PUMP
- VP VALVE PIT

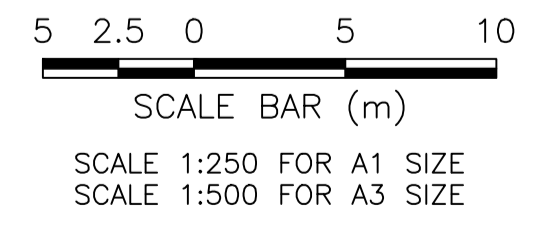

**Department of Planning,  
Housing and Infrastructure**

*Issued under the Environmental Planning and Assessment Act 1979*

Approved Application: **SSD-79933225**

Granted on: **01 April 2026**

Signed: **IS**      Sheet Number: **2**      of **4**

FOR INFORMATION

E	11/03/26	SA	AAH	FI - LAYOUT UPDATED, SEPARATE FLARE & BIOENERGY FACILITIES					THIS DRAWING AND DESIGN CONTAINS PROPRIETARY INFORMATION AND REMAINS THE PROPERTY OF LMS ENERGY PTY LTD. IT SHALL NOT BE USED FOR MANUFACTURE, CONSTRUCTION OR TENDER OR OTHERWISE WITHOUT PRIOR WRITTEN CONSENT OF LMS. IT SHALL NOT BE REPRODUCED IN WHOLE OR IN PART AND NO INFORMATION AS TO THE CONTENTS OR SUBJECT MATTER OR ANY PART THEREOF MAY BE GIVEN ORALLY OR IN WRITING OR COMMUNICATED IN ANY MANNER WHATSOEVER TO ANY THIRD PARTY WITHOUT PRIOR CONSENT IN WRITING OF LMS ENERGY PTY LTD.	DRAWN: S.A.	LUCAS HEIGHTS BIOENERGY FACILITY											
D	13/06/25	SA	FL	FI - LAYOUT UPDATED, FLARE FACILITY CARPARKS - NEW LOCATION						DATE: 05/08/24	BIOENERGY FACILITY											
C	25/03/25	SA	FL	ES	FI - GENERAL REVISION					DESIGN: D.M.	SITE LAYOUT											
B	14/01/25	AAH	FL		FI - GENERAL REVISION					DATE: 05/08/24												
A	01/10/24	SA	DM		FI - ISSUED FOR INFORMATION					APPRVD: D.H.												
No	DATE	DRN	DES	CHKD	APP	REVISIONS	No	DATE	DRN	DES	CHKD	APP	DESCRIPTION	DRAWING NUMBER	DESCRIPTION	REFERENCE DRAWINGS						
																	SCALE	DRAWING NUMBER	SHEET	SHEETS	SIZE	REV
																	1:250	20057-DA-050-01	of 02	A1	E	
1	2	3	4	5	6	7	8	9	10	11	12	13	14	15	16	17	18	19	20	21	22	

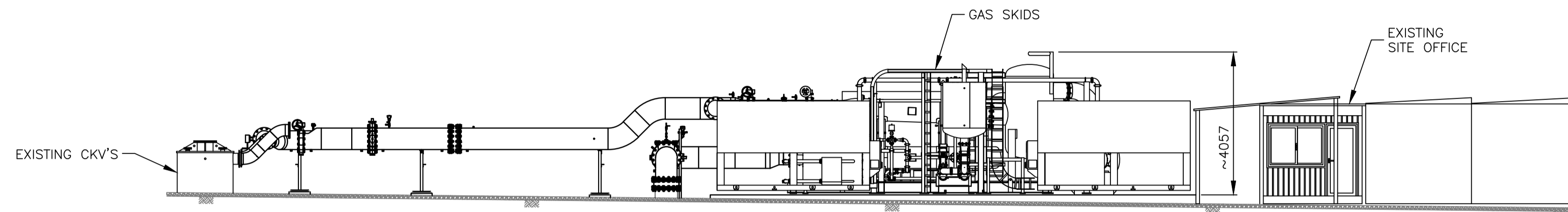

SECTION A  
SCALE 1:100  
WORKSHOP & AMENITIES  
REMOVED FOR CLARITY



Department of Planning,  
Housing and Infrastructure

Issued under the Environmental Planning and Assessment Act 1979

Approved Application: SSD-79933225

Granted on: 01 April 2026

Signed: IS Sheet Number: 3 of 4

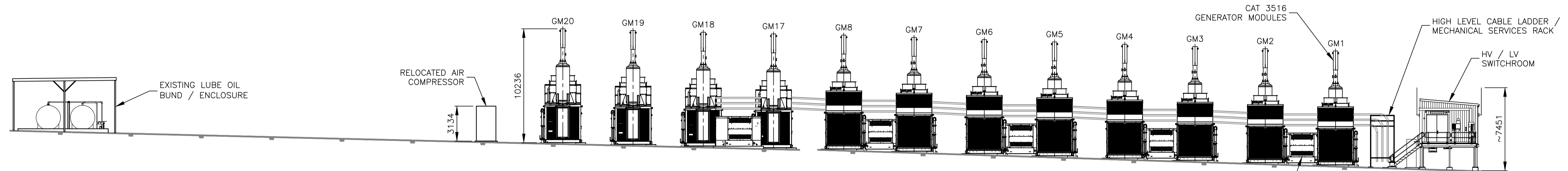

SECTION B  
SCALE 1:200  
ON GROUND MECHANICAL & ELECTRICAL  
SERVICES REMOVED FOR CLARITY

FOR INFORMATION

<table border="1"> <tr> <td>No</td><td>DATE</td><td>DRN</td><td>DES</td><td>CHKD</td><td>APP</td><td>DESCRIPTION</td> <td>No</td><td>DATE</td><td>DRN</td><td>DES</td><td>CHKD</td><td>APP</td><td>DESCRIPTION</td> </tr> <tr> <td colspan="6">REVISIONS</td> <td colspan="6">REVISIONS</td> </tr> <tr> <td colspan="6">1</td> <td colspan="6">2</td> </tr> </table>										No	DATE	DRN	DES	CHKD	APP	DESCRIPTION	No	DATE	DRN	DES	CHKD	APP	DESCRIPTION	REVISIONS						REVISIONS						1						2						<p>THIS DRAWING AND DESIGN CONTAINS PROPRIETARY INFORMATION AND REMAINS THE PROPERTY OF LMS ENERGY PTY LTD. IT SHALL NOT BE USED FOR MANUFACTURE, CONSTRUCTION OR TENDER OR OTHERWISE WITHOUT PRIOR WRITTEN CONSENT OF LMS. IT SHALL NOT BE REPRODUCED IN WHOLE OR IN PART AND NO INFORMATION AS TO THE CONTENTS OR SUBJECT MATTER OR ANY PART THEREOF MAY BE GIVEN ORALLY OR IN WRITING OR COMMUNICATED IN ANY MANNER WHATSOEVER TO ANY THIRD PARTY WITHOUT PRIOR CONSENT IN WRITING OF LMS ENERGY PTY LTD.</p>		<p>DRAWN: S.A. DATE: 05/08/24 DESIGN: D.M. DATE: 05/08/24 APPRVD: D.H. DATE: 28/10/25 A.B.N. 39 059 428 474</p>		<p>LUCAS HEIGHTS BIOENERGY FACILITY BIOENERGY FACILITY SITE ELEVATIONS</p>		<p>SCALE AS NOTED DRAWING NUMBER 20057-DA-050-02 SHEET 02 OF 02 SHEETS SIZE A1 REV E</p>	
No	DATE	DRN	DES	CHKD	APP	DESCRIPTION	No	DATE	DRN	DES	CHKD	APP	DESCRIPTION																																										
REVISIONS						REVISIONS																																																	
1						2																																																	



**Department of Planning,  
Housing and Infrastructure**

Issued under the Environmental Planning and Assessment Act 1979

Approved Application: **SSD-79933225**

Granted on: **01 April 2026**

Signed: **IS** Sheet Number: **4** of **4**

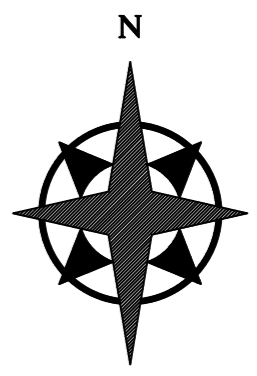

SCALE BAR (m)  
10 5 0 10 20

SCALE 1:500 FOR A1 SIZE  
SCALE 1:1000 FOR A3 SIZE  
GDA94 / MGA ZONE 56  
NEARMAP AERIAL IMAGE DATED 17/12/25



**APPROVED FOR CONSTRUCTION**

**LUCAS HEIGHTS BIOENERGY FACILITY**

**BIOENERGY FACILITY  
SITE LAYOUT (FIGURE 3.2)**

No	DATE	DRN	DES	NCHKD	APP	DESCRIPTION
0	16/03/26	SA	CS			AFC - APPROVED FOR CONSTRUCTION

DRAWING NUMBER	DESCRIPTION
	REFERENCE DRAWINGS

THIS DRAWING AND DESIGN CONTAINS PROPRIETARY INFORMATION AND REMAINS THE PROPERTY OF LMS ENERGY PTY LTD. IT SHALL NOT BE USED FOR MANUFACTURE, CONSTRUCTION OR TENDER OR OTHERWISE WITHOUT PRIOR WRITTEN CONSENT OF LMS. IT SHALL NOT BE REPRODUCED IN WHOLE OR IN PART AND NO INFORMATION AS TO THE CONTENTS OR SUBJECT MATTER OR ANY PART THEREOF MAY BE GIVEN ORALLY OR IN WRITING OR COMMUNICATED IN ANY MANNER WHATSOEVER TO ANY THIRD PARTY WITHOUT PRIOR CONSENT IN WRITING OF LMS ENERGY PTY LTD.



DRAWN:	S.A.
DATE:	25/07/25
DESIGN:	D.M.
DATE:	25/07/25
APPRVD:	
DATE:	17/3/26
A.B.N.	39 059 428 474

SCALE	1:500	DRAWING NUMBER	20057-DA-056-01	SHEET	of 01	SHEETS	01	SIZE	A1	REV	0
-------	-------	----------------	-----------------	-------	-------	--------	----	------	----	-----	---