

4 Argyle St BTR and Hotel Signage Zones Podium Level  
1: 100@A1

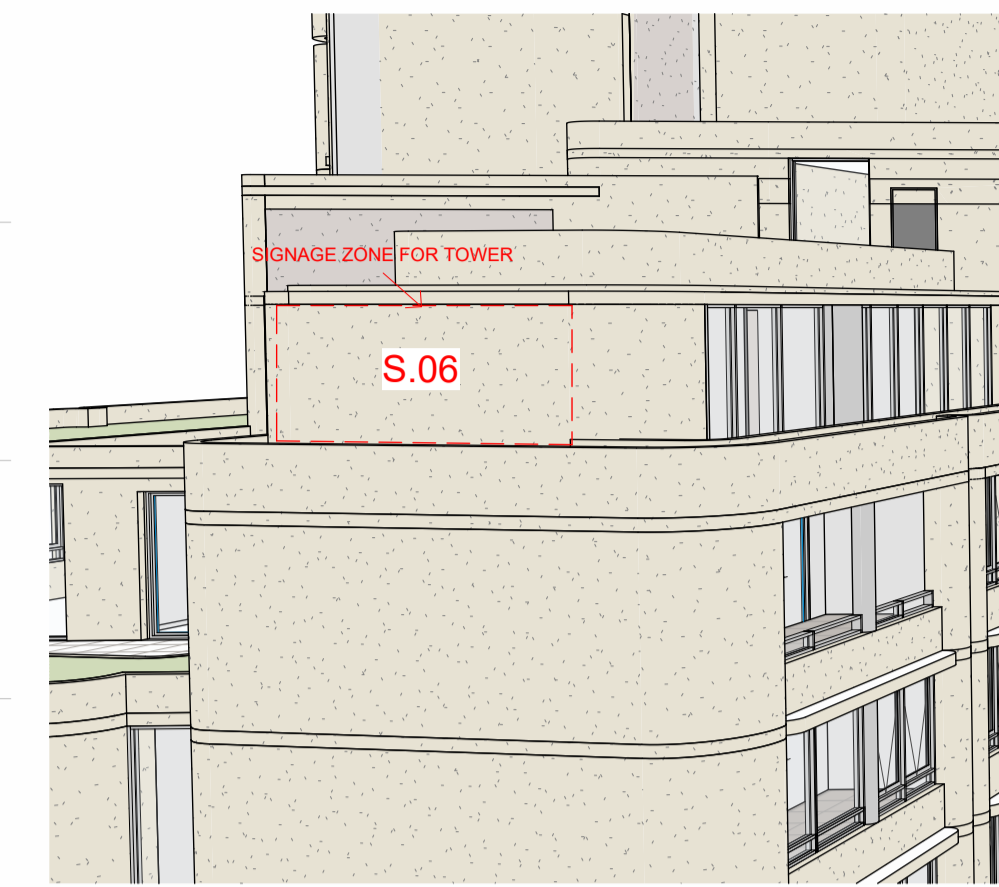

6 East Tower Sky Signage Zone East  
1: 100@A1

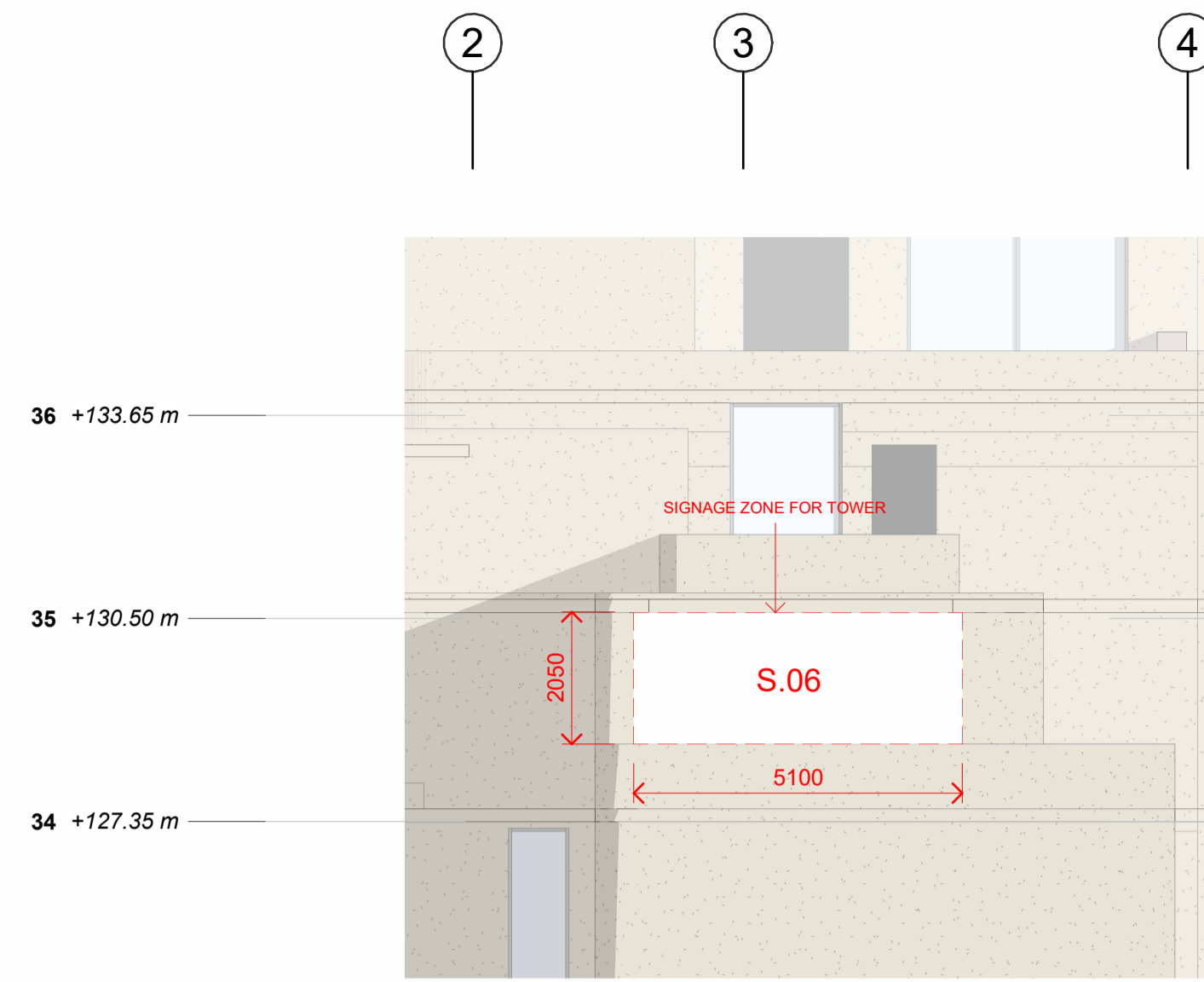
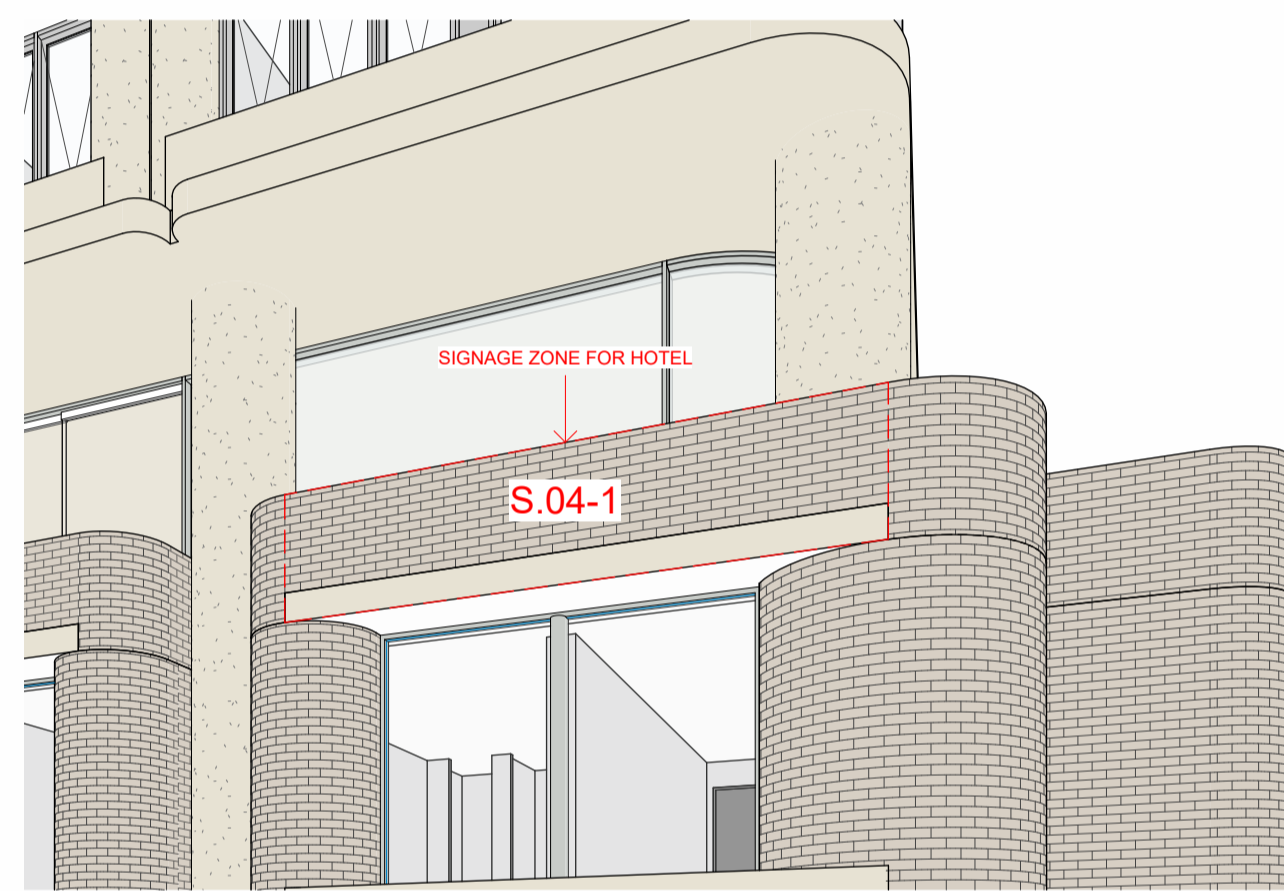
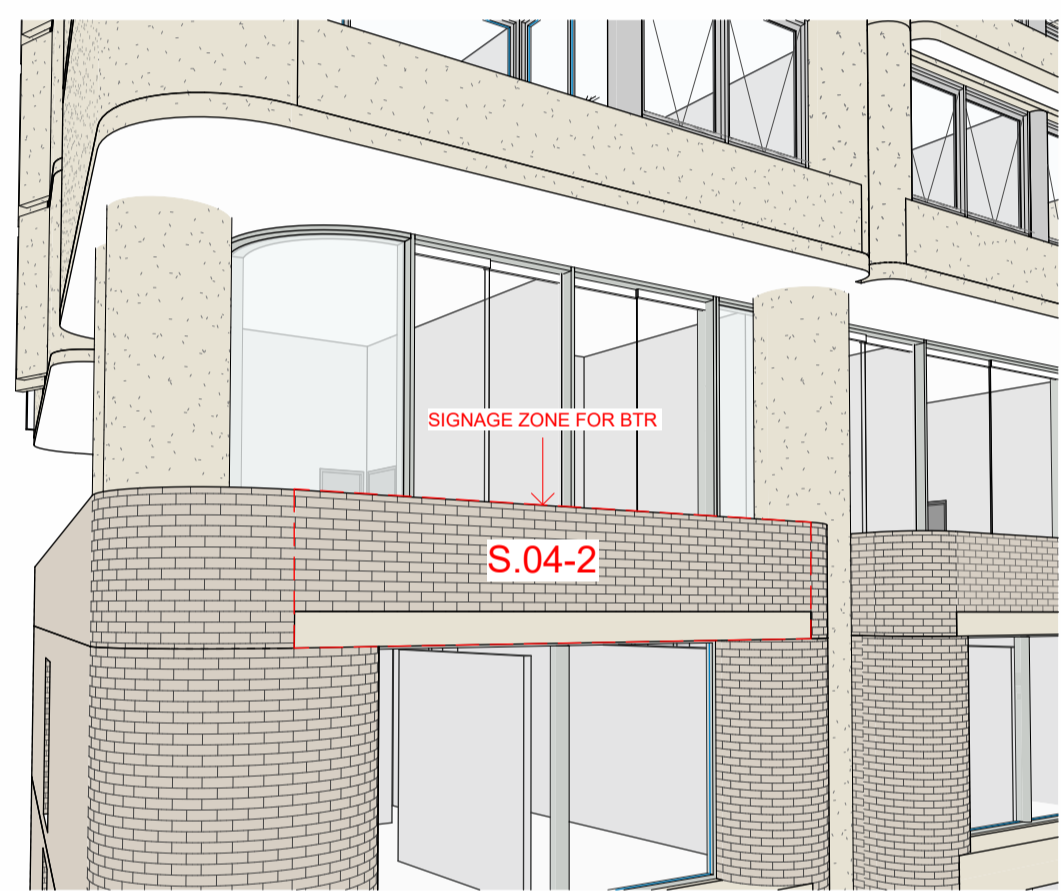
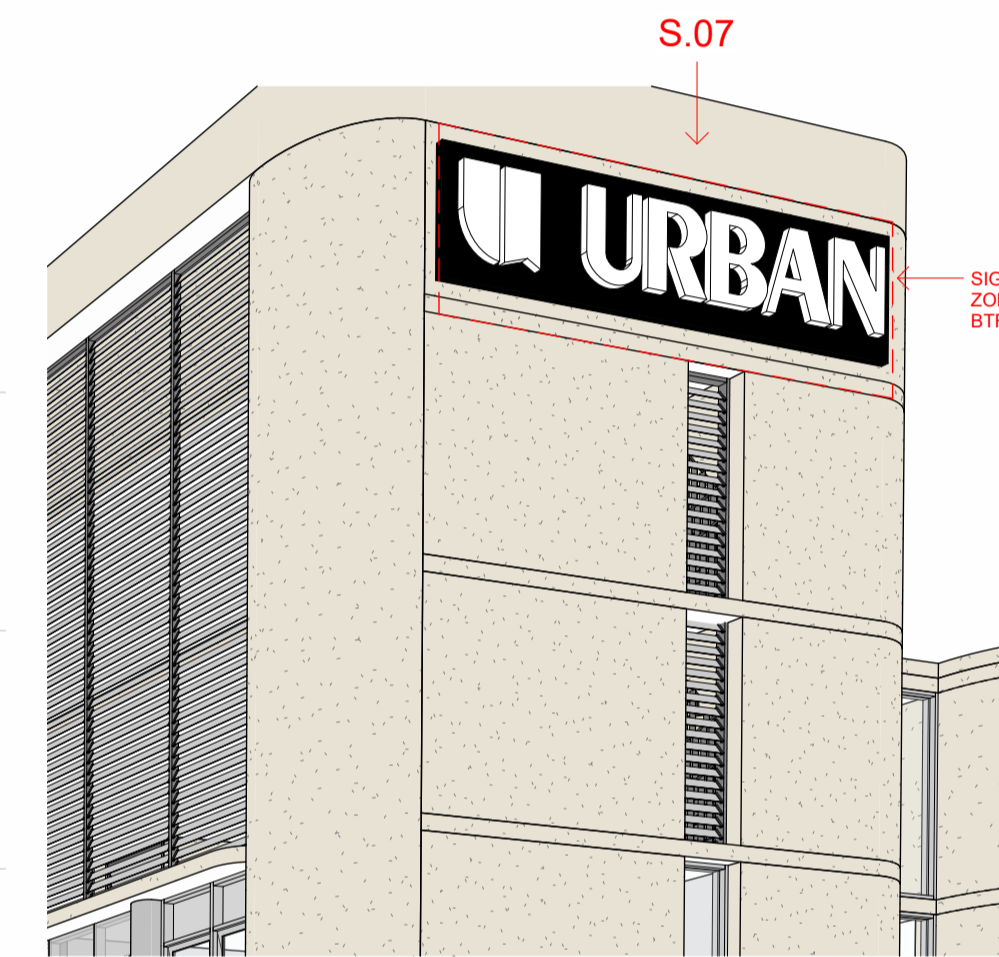
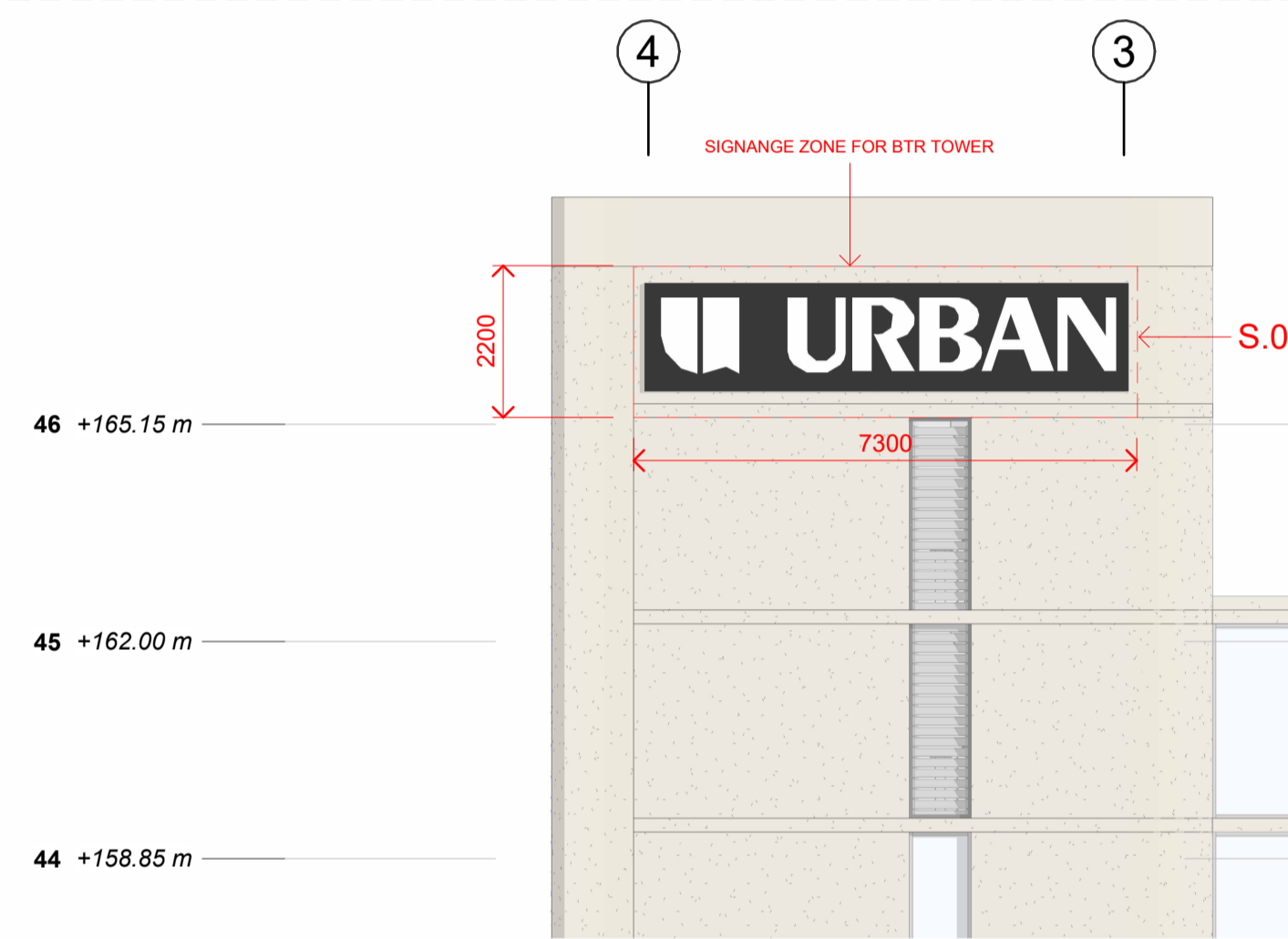

7 West Tower Sky Signage Zone West  
1: 100@A1

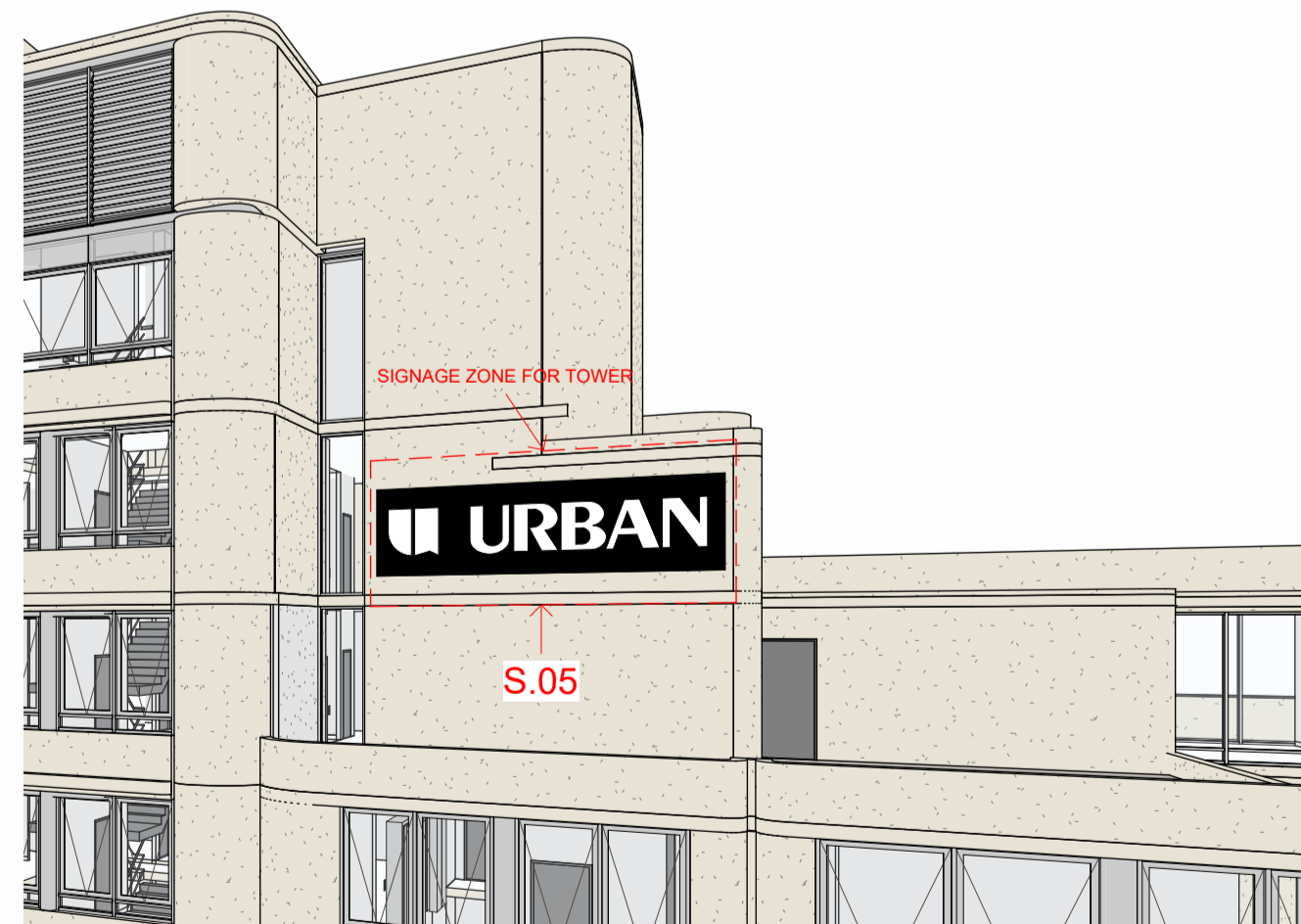
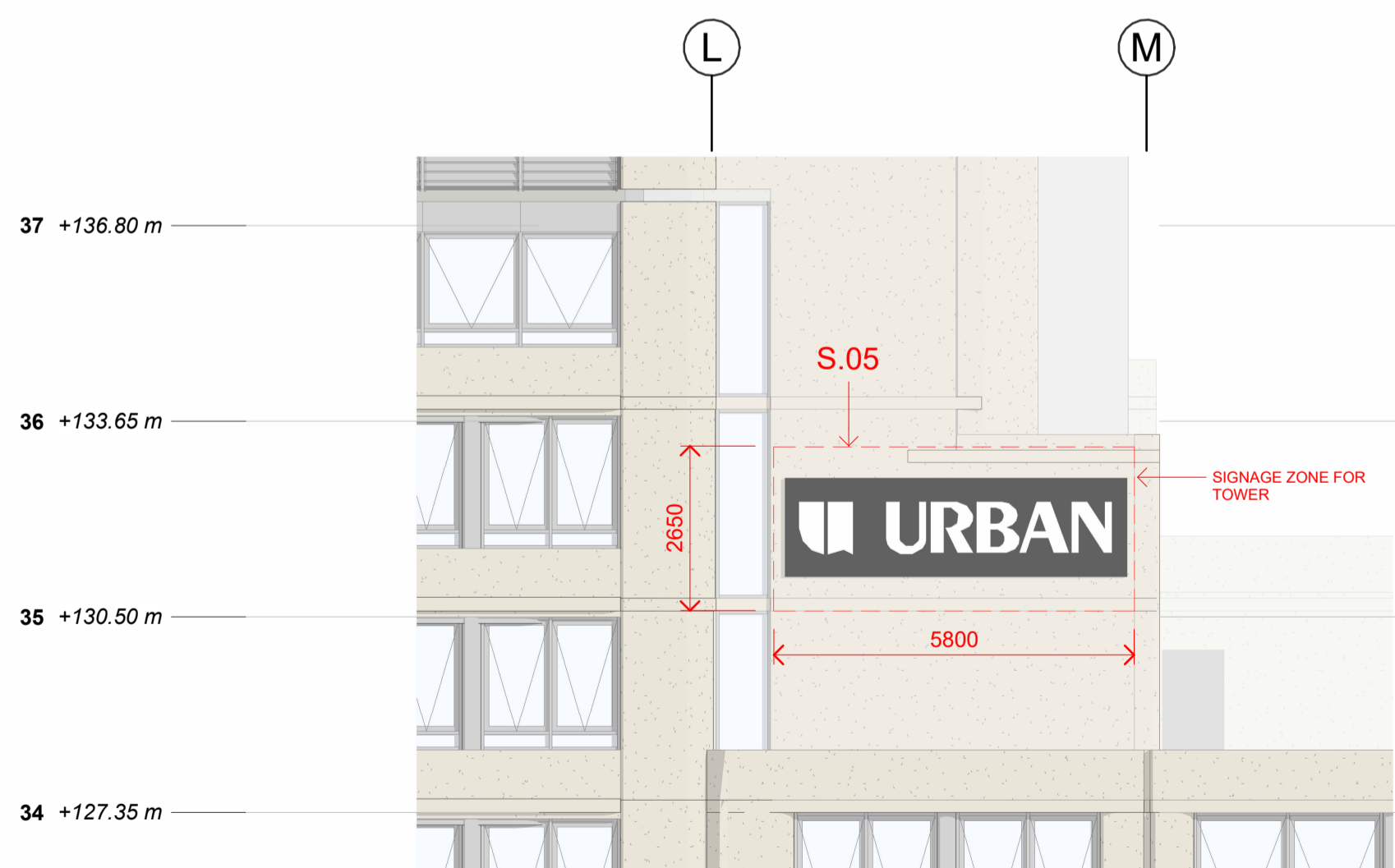

5 East Tower Sky Signage Zone South  
1: 100@A1

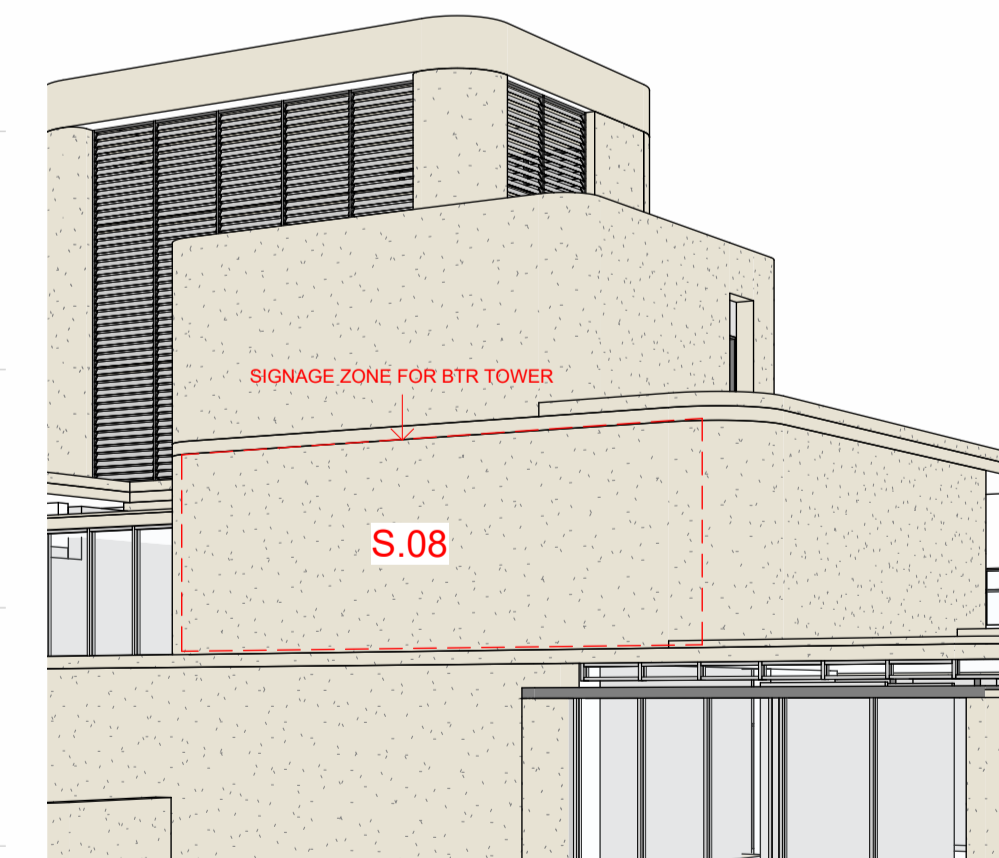
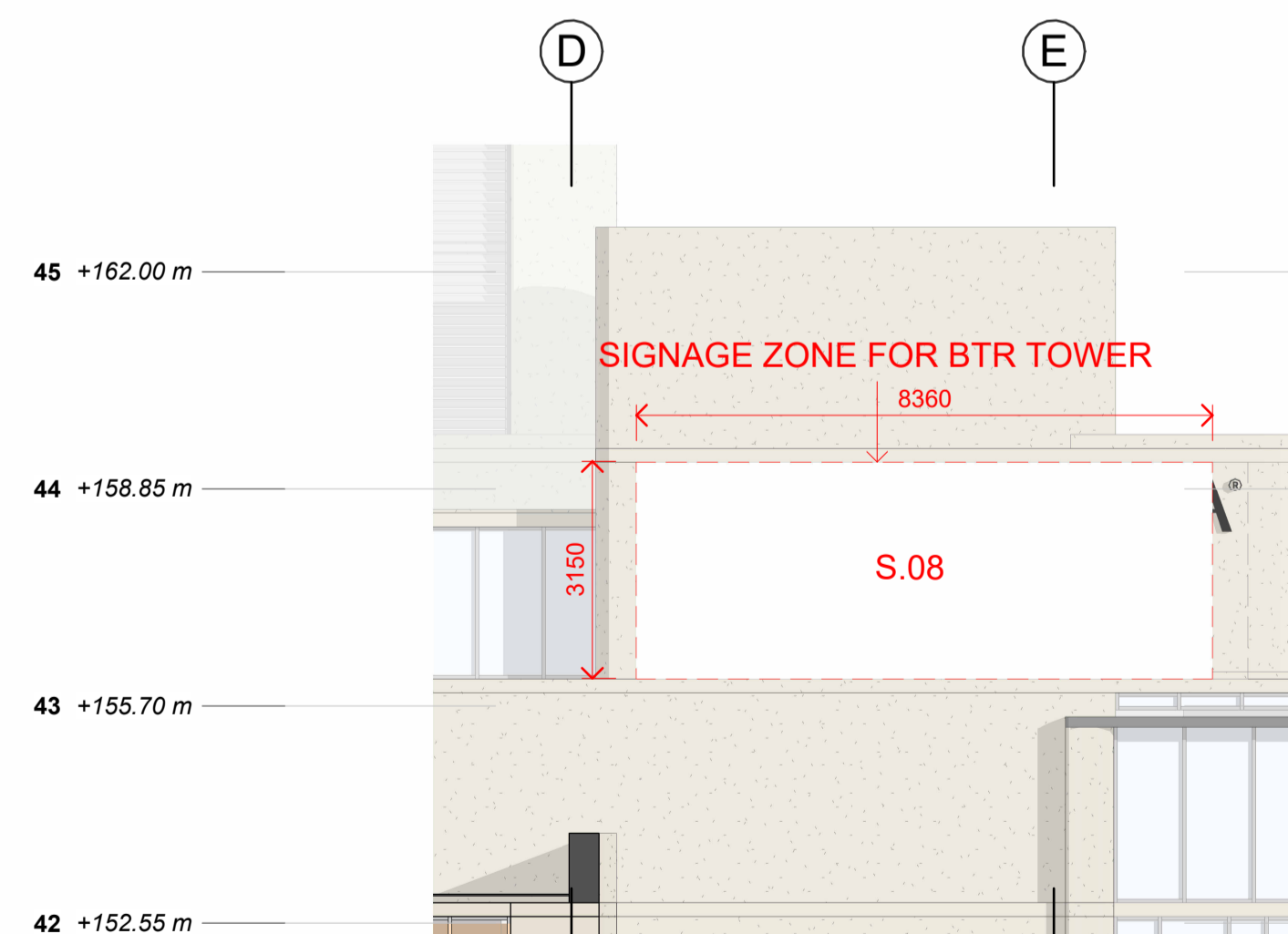

8 West Tower Sky Signage Zone South  
1: 100@A1

NOTE: FINAL SIGNAGE WILL BE SUBJECT TO A FUTURE DA  
**NOT FOR CONSTRUCTION**

In accepting and utilising this document the recipient agrees that SJB Architecture (NSW) Pty. Ltd. ACN 081 094 724 T/A SJB Architects, retain all common law, statutory law and other rights including copyright and intellectual property rights. The recipient agrees not to use this document for any purpose other than its intended use, to waive all claims against SJB Architects resulting from unauthorised changes, or to reuse the document on other projects without prior written consent from SJB Architects. Under no circumstances shall transfer of this document be deemed a sale. SJB Architects makes no warranties of fitness for any purpose. The Builder/Contractor shall verify job dimensions prior to any work commencing. Use figured dimensions only. Do not scale drawings.

**FOR APPROVAL**

Nominated Architects: Adam Haddow-7188 | John Pradel-7004

Rev	Date	Revision	By	Chk.
1	01.05.2025	FOR INFORMATION	JHu	NR
2	26.11.2025	FOR INFORMATION - Amendments to the DA set	AM	NR
3	03.12.2025	FOR INFORMATION - Amendments to the DA set	AM	NR
4	13.01.2026	FOR INFORMATION	JT	DC

Client

**URBAN**  
PROPERTY

Project

02 Fitzwilliam St, Parramatta

Drawing Name

Signage Elevations - Sheet 2

Date

13.01.2026

Scale

1 : 100

Sheet Size

A1

Drawn

Author

DA-2003

Chk.

Checker

6933

Job No.

6933

/ 4

Revision

DA-2003

Revision

/ 4

**SJB Architects**  
Level 2, 490 Crown Street  
Surry Hills NSW 2010  
T 61 2 9380 9911  
www.sjb.com.au

