

GENERAL NOTES
 ALL DIMENSIONS AND EXISTING CONDITIONS SHALL BE CHECKED AND VERIFIED BY THE CONTRACTOR BEFORE PROCEEDING WITH THE WORK
 ALL LEVELS RELATIVE TO AUSTRALIAN HEIGHT DATUM
 DO NOT SCALE DRAWINGS
 USE FIGURED DIMENSIONS ONLY

legend

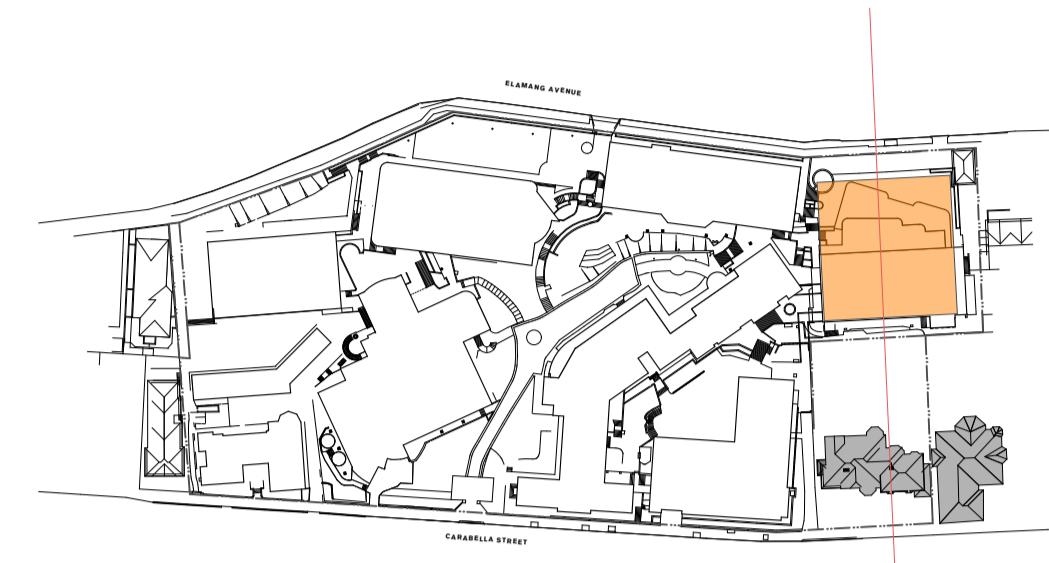
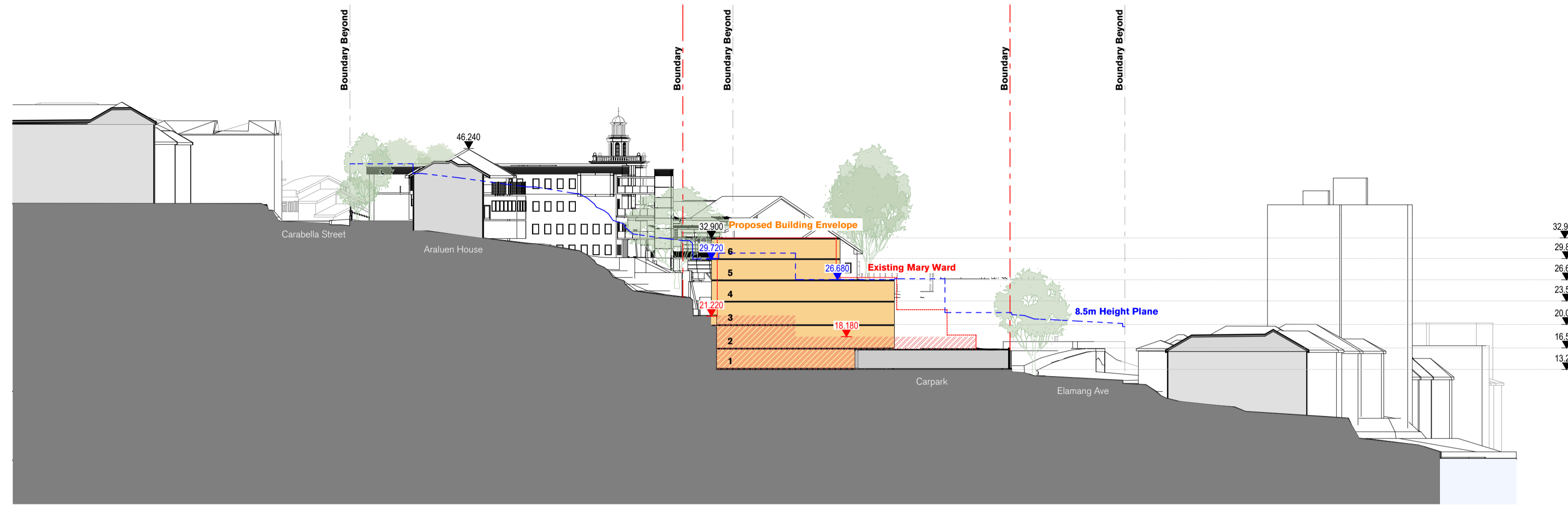

PROPOSED BUILDING ENVELOPES

1 Eastern Precinct Section

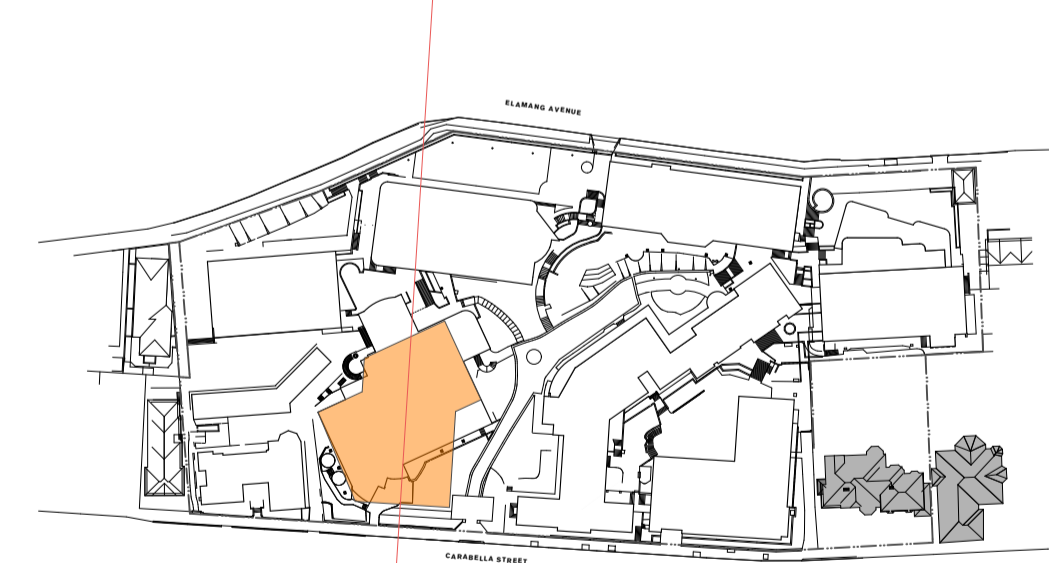
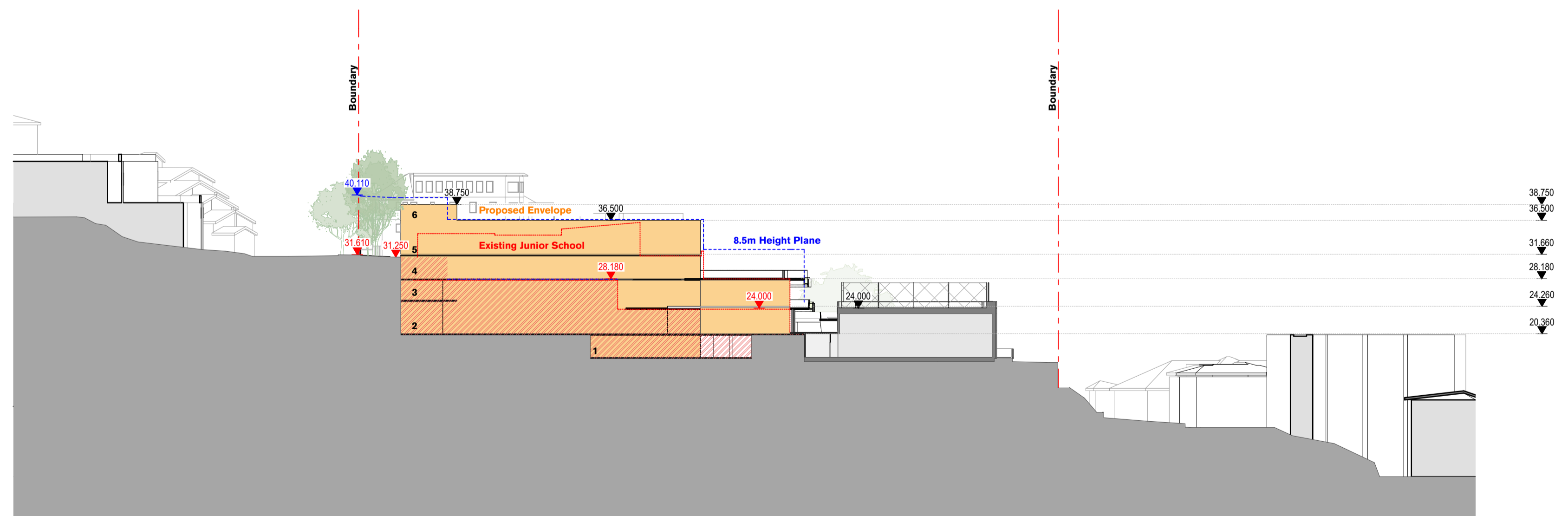

2 Southern Precinct Section

| | | | |
|-----|---------|----------------|-----|
| 02 | 21/7/17 | SSD Submission | AWY |
| 01 | 7/7/17 | SSD Submission | KT |
| REV | DATE | DESCRIPTION | BY |
| | | | CHK |

fjmt studio architecture interiors landscape urban community
 sydney melbourne uk
 Level 5, 70 King Street • +61 2 9251 7077 • fjmtstudio.com



project
Master plan
 85 Carabella Street, Kirribilli
 Sydney NSW 2061

title
Sections
Section - Eastern & Southern Precinct

| | | | |
|--------------|----------------|--------------|-----------|
| scale | 1:500 @ A1 | first issued | 7/7/17 |
| project code | sheet no. | revision | |
| LKMP | MP-4001 | | 02 |