



**Kelleher
Nightingale Consulting Pty Ltd**

ABN 26 120 187 671 ACN 120 187 671

Suite 505-507
155 King Street
Sydney NSW 2000
p 02 9232 5373

7 October 2025

Celestino Developments SSP Pty Limited
642 Great Western Highway
Pendle Hill NSW 2145

RE. SSD-78774218 SYDNEY SCIENCE PARK SSD #1: ABORIGINAL HERITAGE ASSESSMENT
565-601 AND 601A LUDDENHAM ROAD, LUDDENHAM NSW

Introduction

Celestino Developments SSP Pty Limited ('Celestino') are seeking to progress a State Significant Development Application (SSDA) under Part 4 of the *Environmental Planning and Assessment Act 1979* (EP&A Act) for the proposed development (SSD-78774218) at 565-569, 601 and 601a Luddenham Road, Luddenham (known as Sydney Science Park). Secretary's Environmental Assessment Requirements (SEARs) for preparation of an Environmental Impact Statement (EIS) for the proposal were issued by the Department of Planning, Housing and Infrastructure (DPHI) on 09 February 2025.

The Sydney Science Park SSD #1 site comprises 296.89 hectares across Lots 1, 2 and 3 DP 1276320 and Lot 206 DP 1280188 at 565-599, 601 and 601a Luddenham Road, Luddenham. The proposal comprises a concept proposal to guide the staged development of the site as well as a detailed proposal for the first stage of development.

The concept proposal applies to the entire site and comprises a Concept Plan for the following:

- A concept urban structure plan based on a site wide approach for the development of urban blocks/super lots, including site-wide open space and riparian corridors and key transport infrastructure links (sub-arterial, indicative collector and local roads, and associated intersections).
- Staging plan, setting out the development stages, and
- Guidelines for the future stages of development.

The first stage of development comprises the Stage 1 Precinct, Stage 1 Estate works and Stage 1 subdivision. The Stage 1 Precinct applies to part Lot 1 DP 1276320 and Lot 206 DP 1280188 and comprises the following:

- Clearing, bulk and detailed earthworks, including cut/fill, grading, and benching.
- Construction of structural support, including retaining walls and batters.
- Staged construction of civil and infrastructure works, including temporary works associated with roadworks and Integrated Water Cycle Management (IWCM).
- Landscaping and streetscape.
- Provision and augmentation of services (potable water, sewer, recycled water, electricity, and telecommunications), and
- Associated environmental management works, including erosion and sediment control.

The Stage 1 Estate works apply to Lots 1, 2 and 3 DP 1276320 and Lot 206 DP 1280188 and will be staged to comprise the following:

- Clearing and earthworks, including cut and fill, benching and stabilisation (batters and/or retaining walls) to achieve appropriate site levels across the site.
- Stormwater and other related civil work, including the provision of utility services.
- Public domain work such as the provision of footpaths from Stage Precinct 1 to the Metro Station and associated signage, and
- Internal reticulation of services and utilities, including connections to and from the existing Sydney Integrated Water Recycling Hub.

Stage 1 subdivision of Lots 1, 2 and 3 DP 1276320 and Lot 206 DP 1280188 will follow, creating five development lots and thirteen residue lots over four stages. The cadastral plan showing the extent of the Sydney Science Park SSD #1 development site is shown in Figure 1. The concept urban structure plan and Stage 1 Precinct extent is shown in Figure 2.

Sydney Science Park forms part of the Northern Gateway Precinct under the Western Sydney Aerotropolis Precinct Plan. The Western Sydney Aerotropolis Precinct Plan is in force under the provisions of *State Environmental Planning Policy [SEPP] (Precincts – Western Parkland City) 2021*, Chapter 4 Western Sydney Aerotropolis. This instrument replaces the earlier *SEPP (Western Sydney Aerotropolis) 2020*. A majority of the site is identified as Sydney Science Park pursuant to clause 4.28A of the Western Parkland City SEPP.

Current assessment context

Kelleher Nightingale Consulting Pty Ltd (KNC) has previously completed comprehensive Aboriginal archaeological and cultural heritage assessment for the overall Sydney Science Park development. This has included a full community consultation process with registered Aboriginal stakeholders in accordance with legislative requirements. For clarity, the existing Aboriginal heritage assessments for Sydney Science Park include the whole of the Sydney Science Park SSD #1 development site.

Two Aboriginal Heritage Impact Permits (AHIPs) have previously been sought and granted under s.90 of the *National Parks and Wildlife Act 1974* from the Office of Environment and Heritage (OEH) [now Heritage NSW, part of the NSW Department of Climate Change, Energy, the Environment and Water (DCCEEW)]. These cover the majority of the site (refer Figure 4).

The SEARs for the current SSDA include requirements for the assessment of Aboriginal heritage:

Table 1. SEARs for Aboriginal heritage

Issue and Assessment Requirements	Documentation	Where addressed
21. Aboriginal Cultural Heritage		
Provide an Aboriginal Cultural Heritage Assessment Report prepared in accordance with relevant guidelines, identifying, describing and assessing any impacts on any Aboriginal cultural heritage values on the land.	Aboriginal Cultural Heritage Assessment Report	Not relevant - The site has been previously assessed for Aboriginal cultural heritage values and is covered under existing Aboriginal Heritage Impact Permits C0003861 and 4663. As such, an ACHAR is not required to be prepared.
Demonstrate the completion of all conditions of Aboriginal Heritage Impact Permits 4302 and 4663 including the provision of the salvage report/s.		Refer Appendix A
Address the requirements listed in SEARs advice DCCEEW Heritage dated 19 December 2024, prepared by DCCEEW Heritage.		Refer Appendix A

The SEARs advice provided by DCCEEW Heritage referenced in Table 1 above comprises the following requirement, addressed in Appendix A to this letter:

Demonstrate the completion of all conditions of Aboriginal Heritage Impact Permits 4302 and 4663 including the provision of the salvage report/s.

The purpose of this letter is to outline the extensive investigations undertaken to date and demonstrate the completion of the AHIP conditions as required by the SEARs and in accordance with the Agency advice provided by DCCEEW.

Existing Aboriginal Heritage Assessments

The following assessments incorporate the Sydney Science Park SSD #1 site:

- KNC, 2013. *Sydney Science Park Planning Proposal: Aboriginal Heritage Assessment*. Report to APP Corporation Pty Ltd.
- KNC, 2017. *Sydney Science Park Development, Luddenham NSW: Aboriginal Archaeological Assessment - Test Excavation Report*. Report to Celestino Developments SSP Pty Ltd.
- KNC, 2018. *Sydney Science Park Development, Luddenham NSW: Cultural Heritage Assessment Report*. Report to Celestino Developments SSP Pty Ltd.
- KNC, 2020. *Water Recycling Facility Access Road and Earthworks, Sydney Science Park, Luddenham NSW: Cultural Heritage Assessment Report*. Report to Celestino Developments SSP Pty Ltd.
- KNC, 2024. *565-601 and 601a Luddenham Road, Luddenham NSW: Request for Sears - Aboriginal and Non-Aboriginal Heritage Advice*. Letter report to Celestino Developments Pty Ltd.

The existing Aboriginal heritage assessments for Sydney Science Park are compliant with relevant legislation and guidelines, including:

- *Code of Practice for archaeological investigation of Aboriginal objects in NSW* (OEH 2010a)
- *Guide to investigating, assessing and reporting on Aboriginal cultural heritage in NSW* (OEH 2011)
- *Aboriginal cultural heritage consultation requirements for proponents 2010* (OEH 2010b)
- *National Parks and Wildlife Act 1974*
- *National Parks and Wildlife Regulation 2019*

The Aboriginal heritage assessment undertaken for the initial planning proposal (KNC 2013) and the subsequent archaeological assessment and test excavation (KNC 2017) covered a large area which fully incorporates the current Sydney Science Park SSD #1 site (Figure 3). Five Aboriginal archaeological sites were identified within the Sydney Science Park SSD #1 area:

- RPS LTPAS01 (AHIMS 45-5-4189) – within Sydney Science Park initial rezoning area
- SSP 1 (AHIMS 45-5-4707) – within Sydney Science Park initial rezoning area
- SSP 3 (AHIMS 45-5-4709) – within Sydney Science Park initial rezoning area
- SSP 4 (AHIMS 45-5-4922) – within Sydney Science Park initial rezoning area
- SSP 2 (AHIMS 45-5-4708) – within adjacent local water centre facility

The archaeological sites included surface artefact scatters and an isolated find, associated with subsurface archaeological deposit of varying density and significance. Four archaeological sites were within the Sydney Science Park initial rezoning area with one further site within the adjacent local water centre area. Site locations are shown in Figure 3. Following the completion of the Aboriginal cultural heritage assessment process for Sydney Science Park and the local water centre, two Aboriginal Heritage Impact Permits (AHIPs) were sought under s.90 of the *National Parks and Wildlife Act 1974* from the Office of Environment and Heritage (OEH) (now DCCEEW).

Completion of AHIP Conditions

AHIP number C0003861 (AHIMS Permit ID 4302) was granted for the Sydney Science Park development on 23 July 2018 and AHIP number 4663 (AHIMS Permit ID 4663) was granted for the local water centre on 16 October 2020. The existing AHIPs cover the majority of the Sydney Science Park area (Figure 4) and allow for impact to identified Aboriginal archaeological sites and Aboriginal objects within their boundaries. These AHIPs are active and remain valid until 23 July 2028 and 16 October 2025, respectively. Celestino are in the process of seeking an AHIP variation for AHIP 4663 to extend the permit duration. The small portion of the Sydney Science Park SSD #1 site not covered by an existing AHIP contains no identified Aboriginal archaeological heritage and an AHIP is not required. The area has previously been comprehensively assessed and further investigation or preparation of an Aboriginal Cultural Heritage Assessment Report (ACHAR) is not required. A heritage advice letter report detailing the Sydney Science Park assessment coverage and findings was prepared to support the request for SEARs for the current project and lodged with DPHI as part of that request (KNC 2024).

Both AHIPs included certain Conditions related to required Aboriginal heritage management activities. Tables 1 and 2 in Appendix A list all AHIP conditions and compliance statements. It is noted that the AHIP areas now incorporate lands outside the SSDA site due to changes in land ownership, including the Sydney Metro land (refer Figure 1).

All mitigation and reporting activities are complete and no further assessment or consideration of Aboriginal archaeological heritage is required for the existing AHIP areas (Figures 5 and 6).

Conclusion and Recommendations

The Sydney Science Park SSD #1 site has been subject to detailed and comprehensive Aboriginal and non-Aboriginal heritage assessment as part of the wider Sydney Science Park planning and development process.

Aboriginal heritage assessment has included a full consultation process with registered Aboriginal stakeholders. Existing AHIPs C0003861 and 4663 are active over the majority of the SSD area and allow for work associated with the proposed Sydney Science Park development. Mitigation conditions associated with both AHIPs have been completed and the relevant archaeological sites are now listed as Destroyed. Appendix A provides compliance statements for each AHIP condition as required under the project SEARs.

No remaining Aboriginal archaeological sites or areas of potential exist within the SSD development boundary. The small portion of the Sydney Science Park SSD #1 site outside of the existing AHIP extents does not contain any identified Aboriginal heritage and further assessment or preparation of an ACHAR is not required.

On this basis, and in accordance with the SEARs, it is considered that no further Aboriginal heritage assessment of the Sydney Science Park SSD #1 proposal is warranted.

If you have any questions or require further information, please do not hesitate to contact me on 02 9232 5373 or email Matthew.Kelleher@knconsult.com.au.

Yours sincerely



Dr Matthew Kelleher
Director/Archaeologist

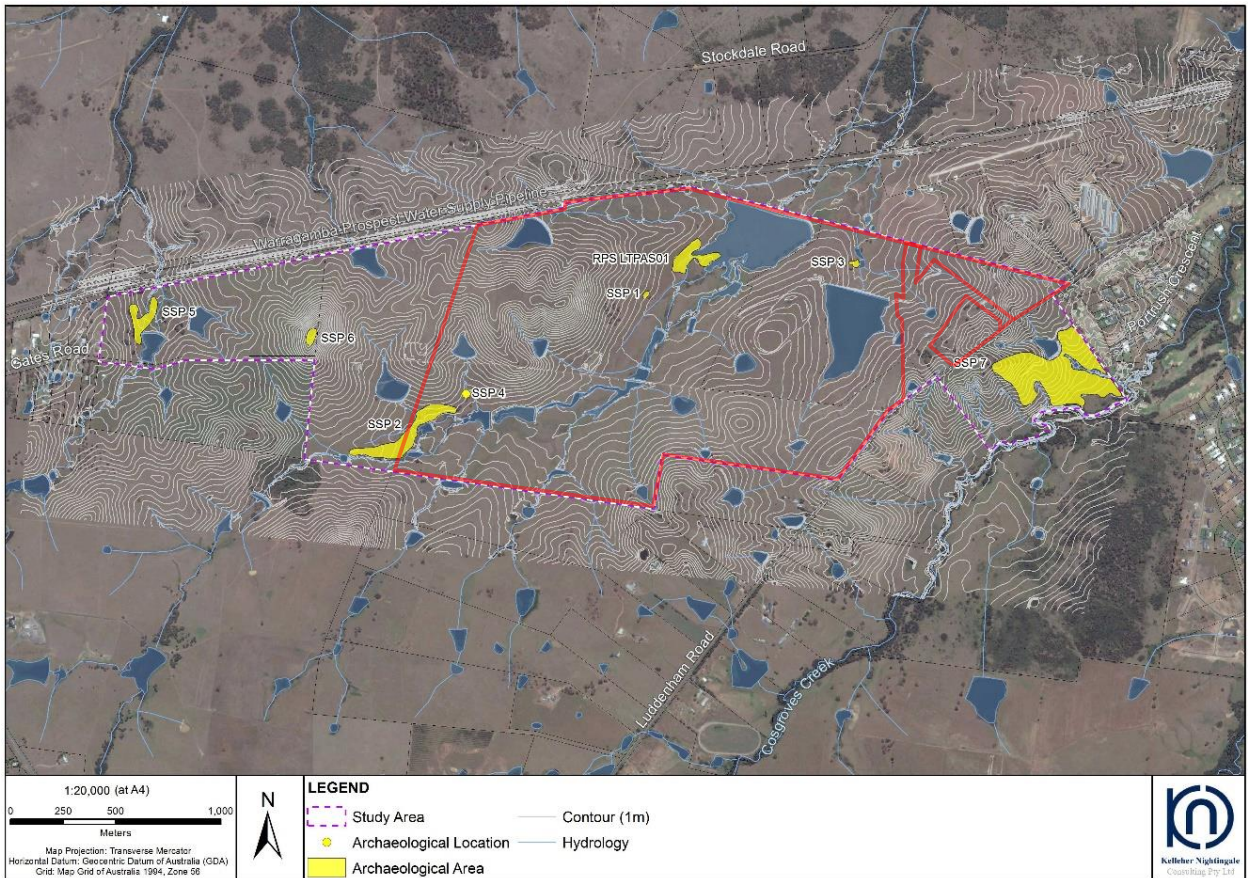

Figure 3. Sydney Science Park archaeological assessment study area and identified Aboriginal archaeological sites. SSDA site development boundary shown in red.

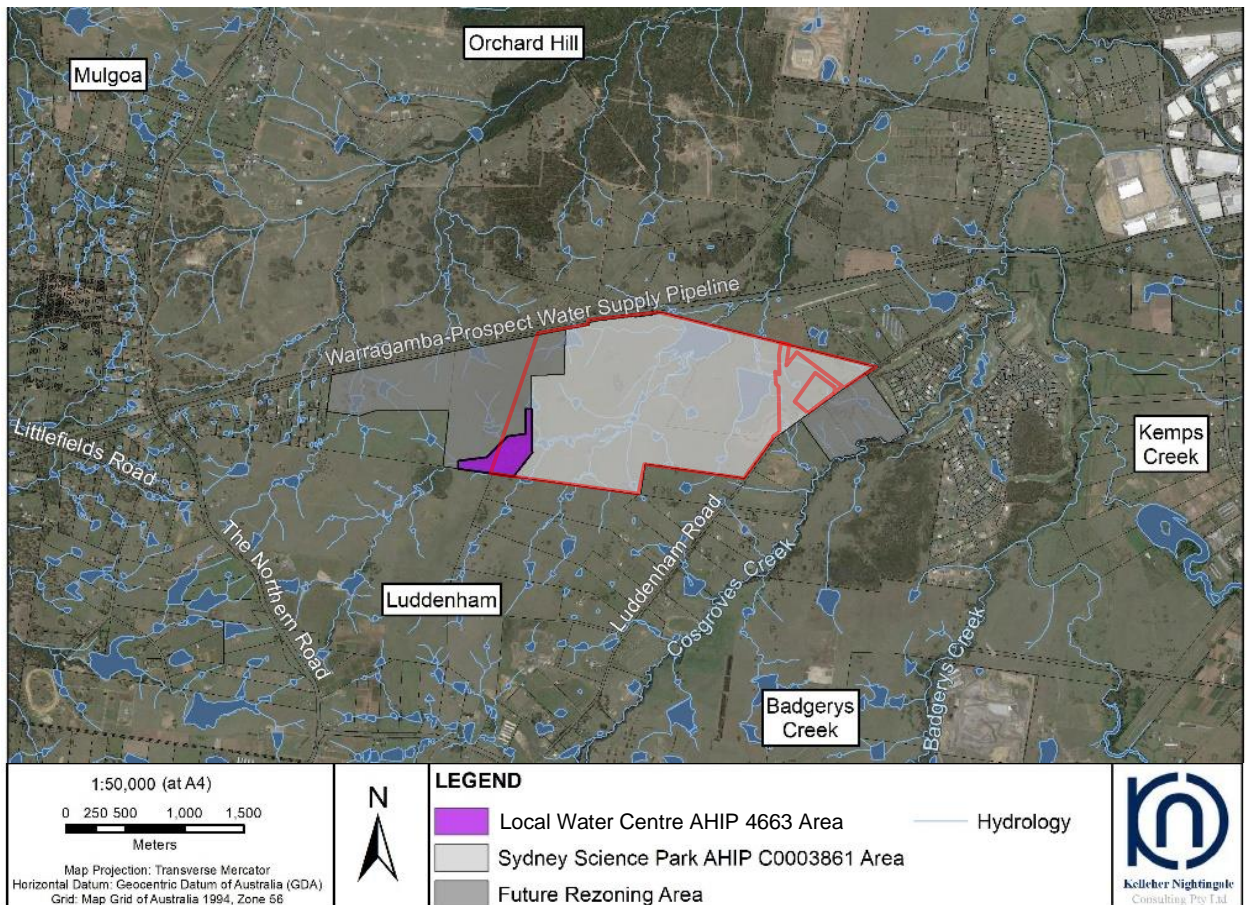

Figure 4. Sydney Science Park existing AHIP areas. SSDA site development boundary shown in red.

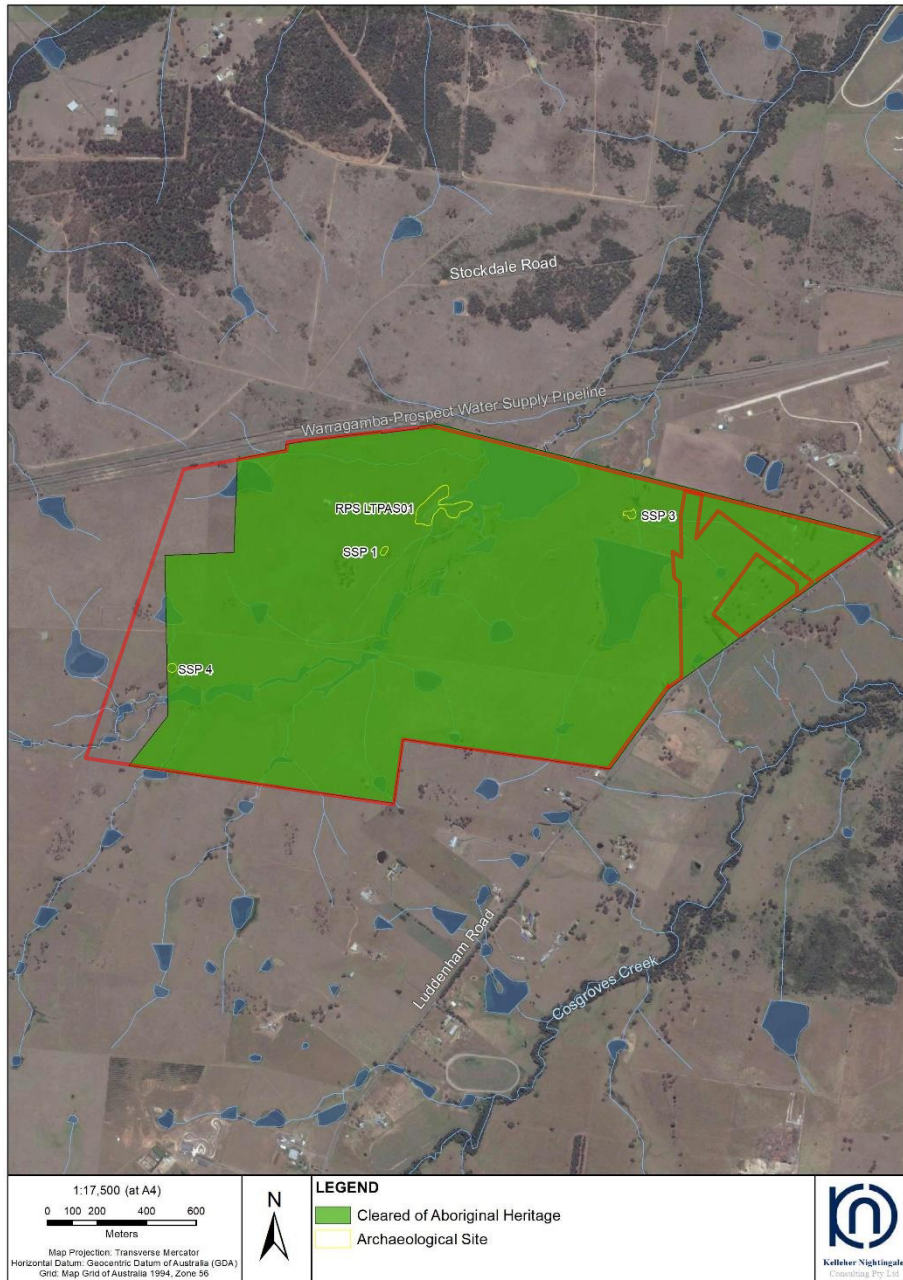

Figure 5. Area cleared of Aboriginal heritage (AHIP C0003861 Area), Sydney Science Park. SSSA site development boundary shown in red.

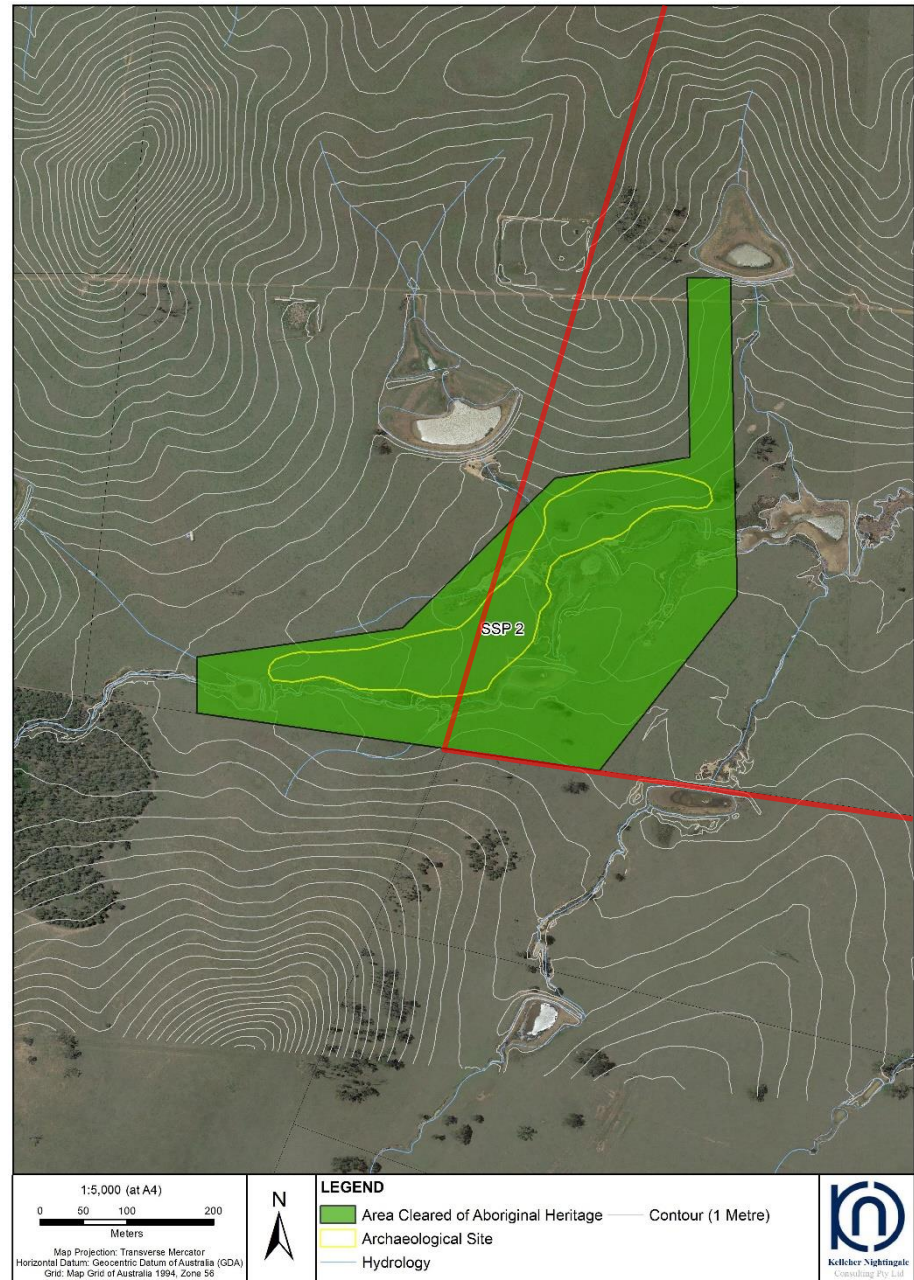

Figure 6. Area cleared of Aboriginal heritage (AHIP 4663 Area), Local Water Centre. SSSA site development boundary shown in red.

Appendix A AHIP Conditions and Compliance Tables

AHIP C0003861 (AHIMS Permit ID 4302), issued 23 July 2018
Sydney Science Park (Integrated Mixed Use Development)

Administrative Conditions		
Condition	Subject	Compliance Statement
1	The AHIP holder must ensure that all persons involved in actions or works covered by this AHIP (whether employees, contractors, sub-contractors, agents or invitees) are made aware of and comply with the conditions of this AHIP.	Celestino confirms compliance
2	A suitably qualified and experienced individual must be appointed as a project manager who is responsible for overseeing, for and on behalf of the AHIP holder, all the actions relating to this AHIP.	Celestino confirms compliance
3	The individual appointed as project manager must be the project manager nominated in the application form.	Celestino confirms compliance
4	If an alternative to the nominated project manager is appointed, OEH must be notified of their contact details within 14 days of this appointment.	Celestino confirms compliance
5	All actions on the land must be carried out in accordance with the application except as otherwise expressly provided by a condition of this AHIP.	Confirmed by KNC, Celestino confirms compliance
Operational Conditions		
Condition	Subject	Compliance Statement
6	All human remains in, on or under the land must not be harmed, other than any human remains identified in Schedule B4.	Not Applicable
7	Salvage excavations may be carried out in, on or under each salvage excavation area described in Schedule B2.	Confirmed by KNC - see Salvage Report for location of salvage areas
8	Aboriginal objects that are recovered during the excavations may be analysed on-site and/or may be taken off-site for further analysis.	Confirmed by KNC - see Salvage Report for analysis
9	The excavations and analysis of Aboriginal objects must be carried out in accordance with the method detailed in Appendix A: Salvage excavation methodology	Confirmed by KNC - see Salvage Report for methodology
10	The excavations must be completed in an area before any harm of Aboriginal objects described in Schedule C can commence in that same area.	Confirmed by KNC - see Salvage Report, all archaeological excavations completed prior to works commencing
11	The Aboriginal objects described in Schedule C may be harmed. Nothing in this condition authorised harm to Aboriginal objects described in Schedule A (whether human remains, Aboriginal objects or 'no-harm areas').	Confirmed by KNC
12	Aboriginal objects described in Schedule C must not be harmed unless: (a) all excavations described in Schedule B2 have been completed in the area.	Confirmed by KNC
13	Any Aboriginal objects that are removed from the land by actions authorised by this AHIP, must be moved as soon as practicable to the temporary storage location in the table below, pending any agreement reached about the long term management of the Aboriginal objects.	Confirmed by KNC

14	The temporary storage location is as follows: Location name: Kelleher Nightingale Consulting Pty Ltd offices Address: Level 10, 25 Bligh Street, Sydney NSW 2000 Storage particulars: Secure storage location in locked office	Confirmed by KNC
15	Any Aboriginal objects stored at the temporary storage location must not be further harmed, except in accordance with the conditions of this AHIP.	Confirmed by KNC
16	Aboriginal objects that were collected as a result of the test excavation and salvage excavation programs must be lodged with the Australian Museum, 6 College Street, Sydney NSW 2010.	Artefacts are currently proposed for inclusion in pending Deerubbin Local Aboriginal Land Council Application for the Transfer of Aboriginal Objects for Safekeeping under Section 85A(1)(c) of the <i>National Parks and Wildlife Act 1974</i>
Notification and Reporting Conditions		
Condition	Subject	Compliance Statement
17	Written notice must be provided to the OEH office at least 7 days prior to the commencement of actions authorised by this AHIP.	Confirmed by KNC
18	Written notice must be provided to the OEH office within 7 days of the completion of actions authorised by this AHIP.	Celestino confirms compliance
19	A copy of this AHIP must be provided to each Registered Aboriginal Party, within 14 days of receipt of the AHIP from OEH.	Confirmed by KNC, AHIP issued to RAPs within timeframe
20	Where this AHIP is varied or transferred, a copy of the AHIP variation or transfer notice must be provided to each Registered Aboriginal Party, within 14 days of receipt of the notice	Not Applicable
21	If any human remains (other than any human remains described in Schedule B4) are discovered and/or harmed in, on or under the land, the AHIP holder must: (a) not further harm these remains (b) immediately cease all work at the particular location (c) secure the area so as to avoid further harm to the remains (d) notify the local police and OEH's Environment Line on 131 555 as soon as practicable and provide any available details of the remains and their location, and (e) not recommence any work at the particular location unless authorised in writing by OEH.	Not Applicable
22	The AHIP holder must notify the OEH office in writing as soon as practicable after becoming aware of: (a) any contravention of s.86 of the Act not authorised by an AHIP, and/or (b) any contravention of the conditions of this AHIP.	Not Applicable
23	Where OEH suspects that an incident has occurred which may have breached the Act or AHIP, OEH may request a written incident report, which includes the following: (a) the nature of the incident (b) the actual or likely impact of the incident on Aboriginal objects and/or Aboriginal places (c) the nature and location of these Aboriginal objects and/or Aboriginal places, referring to and providing maps and photos where appropriate (d) any conditions of an AHIP which may have been breached, and (e) the measures which have been taken or will be taken to prevent a recurrence of the incident.	Not Applicable

24	The incident report must be provided to the OEH office within the timeframe specified in the request.	Not Applicable
25	An Aboriginal Site Impact Recording Form must be completed and submitted to the AHIMS Registrar, for each AHIMS site identified in Schedules Band C, within 4 months of the completion of the actions authorised by this AHIP.	Confirmed by KNC - all ASIRFs have been completed and submitted to AHIMS Registrar.
26	A Salvage Excavation Report must be prepared about the actions relating to the harm of Aboriginal objects (as permitted by this AHIP).	Confirmed by KNC - see Salvage Report
27	The Salvage Excavation Report must be submitted to the OEH office within 6 months of the completion of the actions authorised by this AHIP.	Confirmed by KNC -Salvage Report submitted to Heritage NSW (formerly OEH)
28	A copy of the Salvage Excavation Report, including a summary of the report in plain English, must be sent by registered post to each Registered Aboriginal Party within 14 days of the report being submitted to OEH	Confirmed by KNC - Salvage Report has been issued to RAPs within the specified timeframe
General Conditions		
Condition	Subject	Compliance Statement
29	The AHIP holder agrees to indemnify and keep indemnified, the Crown in right of NSW, the Minister administering the Act, the Chief Executive of OEH, and their employees, agents and contractors, in the absence of any willful misconduct or negligence on their part, from and against all actions, demands, claims, proceedings, losses, damages, costs (including legal costs), charges or expenses suffered or incurred by them resulting from: (a) any damage or destruction to any real or personal property; and (b) injury suffered or sustained (including death) by any persons arising out of or in connection with any actions undertaken pursuant to this AHIP.	Celestino confirms compliance
30	The AHIP holder agrees to release to the full extent permitted by law, the Crown in right of NSW, the Minister administering the Act, the Chief Executive of OEH, and their employees, agents and contractors, in the absence of any willful misconduct or negligence on their part, from all suits, actions, demands and claims of every kind resulting from: (a) any damage or destruction to any real or personal property; and (b) injury suffered or sustained (including death) by any persons arising from or in connection with any actions undertaken pursuant to this AHIP.	Celestino confirms compliance
31	Any requirement to provide written notice to the OEH office in this AHIP may be complied with by faxing the notice to the OEH office's fax number or by sending by registered post to the OEH office's address. The OEH office's contact details are specified at the front of this AHIP.	Confirmed by KNC

AHIP (AHIMS Permit ID) 4663, issued 16 October 2020

Water Recycling Facility Access Road and Earthworks, Sydney Science Park, Luddenham NSW

Administrative Conditions		
Condition	Subject	Compliance Statement
1	The AHIP holder must ensure that all persons involved in actions or works covered by this AHIP (whether employees, contractors, sub-contractors, agents or invitees) are made aware of and comply with the conditions of this AHIP.	Celestino confirms compliance
2	A suitably qualified and experienced individual must be appointed as a project manager who is responsible for overseeing, for and on behalf of the AHIP holder, all the actions relating to this AHIP.	Celestino confirms compliance
3	The individual appointed as project manager must be the project manager nominated in the application form.	Celestino confirms compliance
4	If an alternative to the nominated project manager is appointed, Heritage NSW must be notified of their contact details within 14 days of this appointment.	Celestino confirms compliance
5	All actions on the land must be carried out in accordance with the application except as otherwise expressly provided by a condition of this AHIP.	Confirmed by KNC, Celestino confirms compliance
Operational Conditions		
Condition	Subject	Compliance Statement
6	All human remains in, on or under the land must not be harmed, other than any human remains identified in Schedule B4.	Not Applicable
7	Salvage excavations may be carried out in, on or under each salvage excavation area described in Schedule B2.	Confirmed by KNC - see Salvage Report for location of salvage areas
8	Aboriginal objects that are recovered during the excavations may be analysed on-site and/or may be taken off-site for further analysis.	Confirmed by KNC - see Salvage Report for analysis
9	The excavations and analysis of Aboriginal objects must be carried out in accordance with the method detailed in Attachment 2: Salvage excavation methodology	Confirmed by KNC - see Salvage Report for methodology
10	The excavations must be completed in an area before any harm of Aboriginal objects described in Schedule C can commence in that same area.	Confirmed by KNC - see Salvage Report, all archaeological excavations completed prior to works commencing
11	The Aboriginal objects described in Schedule C may be harmed. Nothing in this condition authorises harm to Aboriginal objects described in Schedule A (whether human remains, Aboriginal objects or 'no-harm areas').	Confirmed by KNC
12	Aboriginal objects described in Schedule C must not be harmed unless: (a) all excavations described in Schedule B2 have been completed in the area.	Confirmed by KNC
13	Any Aboriginal objects that are removed from the land by actions authorised by this AHIP, must be moved as soon as practicable to the temporary storage location in the table below, pending any agreement reached about the long term management of the Aboriginal objects.	Confirmed by KNC
14	The temporary storage location is as follows: Location name: Kelleher Nightingale Consulting Pty Ltd offices Address: Level 10, 25 Blich Street, Sydney NSW 2000 Storage particulars: Secure cabinet in a locked office	Confirmed by KNC

15	Any Aboriginal objects stored at the temporary storage location must not be further harmed, except in accordance with the conditions of this AHIP.	Confirmed by KNC
16	Any Aboriginal objects that were collected as a result of the test excavation and salvage excavation programs must be lodged with the Australian Museum, 6 College Street, Sydney NSW 2010.	Artefacts are currently proposed for inclusion in pending Deerubbin Local Aboriginal Land Council Application for the Transfer of Aboriginal Objects for Safekeeping under Section 85A(1)(c) of the <i>National Parks and Wildlife Act 1974</i>
17	Where practicable, existing access routes to parts of the land where actions relating to this AHIP are to be carried out must be used.	Celestino confirms compliance
Notification and Reporting Conditions		
Condition	Subject	Compliance Statement
18	Written notice must be provided to Heritage NSW at least 7 days prior to the commencement of actions authorised by this AHIP.	Confirmed by KNC
19	Written notice must be provided to Heritage NSW within 7 days of the completion of actions authorised by this AHIP.	Celestino confirms compliance
20	A copy of this AHIP must be provided to each Registered Aboriginal Party, within 14 days of receipt of the AHIP from Heritage NSW.	Confirmed by KNC, AHIP issued to RAPs within timeframe
21	Where this AHIP is varied or transferred, a copy of the AHIP variation or transfer notice must be provided to each Registered Aboriginal Party, within 14 days of receipt of the notice	Not Applicable
22	If any human remains (other than any human remains described in Schedule B4) are discovered and/or harmed in, on or under the land, the AHIP holder must: (a) not further harm these remains (b) immediately cease all work at the particular location (c) secure the area so as to avoid further harm to the remains (d) notify the local police and DPIE's Environment Line on 131 555 as soon as practicable and provide any available details of the remains and their location, and (e) not recommence any work at the particular location unless authorised in writing by Heritage NSW.	Not Applicable
23	The AHIP holder must notify the Heritage NSW office in writing as soon as practicable after becoming aware of: (a) any contravention of s.86 of the Act not authorised by an AHIP, and/or (b) any contravention of the conditions of this AHIP.	Not Applicable
24	Where Heritage NSW suspects that an incident has occurred which may have breached the Act or AHIP, Heritage NSW may request a written incident report, which includes the following: (a) the nature of the incident (b) the actual or likely impact of the incident on Aboriginal objects and/or Aboriginal places (c) the nature and location of these Aboriginal objects and/or Aboriginal places, referring to and providing maps and photos where appropriate (d) any conditions of an AHIP which may have been breached, and (e) the measures which have been taken or will be taken to prevent a recurrence of the incident.	Not Applicable
25	The incident report must be provided to the Heritage NSW office within the timeframe specified in the request.	Not Applicable

26	An Aboriginal Site Impact Recording Form must be completed and submitted to the AHIMS Registrar, for each AHIMS site identified in Schedules Band C, within 4 months of the completion of the actions authorised by this AHIP.	Confirmed by KNC - all ASIRFs have been completed and submitted to AHIMS Registrar.
27	A Salvage Excavation Report must be prepared about the actions relating to the harm of Aboriginal objects (as permitted by this AHIP).	Confirmed by KNC - see Salvage Report
28	The Salvage Excavation Report must be submitted to the Heritage NSW office within 12 months of the completion of the actions authorised by this AHIP.	Confirmed by KNC -Salvage Report submitted to Heritage NSW
29	A copy of the Salvage Excavation Report, including a summary of the report in plain English, must be sent by registered post to each Registered Aboriginal Party within 14 days of the report being submitted to Heritage NSW	Confirmed by KNC - Salvage Report has been issued to RAPs within the specified timeframe
General Conditions		
Condition	Subject	Compliance Statement
30	The AHIP holder agrees to indemnify and keep indemnified, the Crown in right of NSW, the Minister administering the Act, the Chief Executive of OEI, and their employees, agents and contractors, in the absence of any wilful misconduct or negligence on their part, from and against all actions, demands, claims, proceedings, losses, damages, costs (including legal costs), charges or expenses suffered or incurred by them resulting from: (a) any damage or destruction to any real or personal property; and (b) injury suffered or sustained (including death) by any persons arising out of or in connection with any actions undertaken pursuant to this AHIP.	Celestino confirms compliance
31	The AHIP holder agrees to release to the full extent permitted by law, the Crown in right of NSW, the Minister administering the Act, the Secretary of Department of Premier and Cabinet, and their employees, agents and contractors, in the absence of any wilful misconduct or negligence on their part, from all suits, actions, demands and claims of every kind resulting from: (a) any damage or destruction to any real or personal property; and (b) injury suffered or sustained (including death) by any persons arising from or in connection with any actions undertaken pursuant to this AHIP.	Celestino confirms compliance
32	Any requirement to provide written notice to Heritage NSW in this AHIP may be complied with by emailing the notice to Heritage NSW email address or by sending by registered post to the Heritage NSW address. The Heritage NSW's contact details are specified at the front of this AHIP.	Confirmed by KNC