

STATEMENT OF HERITAGE IMPACT



Amended State Significant Development Application
Nos 93-107 Cecil Avenue and Nos 9-10 Roger Avenue,
Castle Hill

January 2026 | J7041_01

**Weir
Phillips**
Heritage

Level 19, 100 William Street Woolloomooloo NSW 2011
Phone: (02) 8076 5317

Report Preparation	
Principal	James Phillips BSc(Arch), BArch, MHeritCons(Hons)
Associate	Elliot Nolan B.A. (Anc.Hist.Hons.), M.Mus.Herit.Stud., Grad.Dip.Herit.Cons.
Director	Patricia Sims B.Arts, B.Appl.Sc. (Env.Des.), B.Arch., Grad.Dip.Herit.Cons.

Revision	Date	Person	Reviewed by
A	19.01.2026	EN	PS
B	28.01.2026	EN	N/A

Cover Image: Nos 9 and 10 Roger Avenue, Castle Hill
Weir Phillips Heritage.

We acknowledge that the land on which we live, learn and work as the traditional country of the Gadigal people of the Eora Nation. We acknowledge these traditional owners of this land and acknowledge their living cultures and the unique roles they have played in maintaining life, language, and culture in this region. We pay respect to their Elders past, present and emerging and all Aboriginal people.

© Astragal Heritage Pty Ltd ABN 40 600 197 859 All Rights Reserved. No material may be reproduced without prior permission. While we have tried to ensure the accuracy of the information in this publication, the Publisher accepts no responsibility or liability for any errors, omissions or resultant consequences including any loss or damage arising from reliance in information in this publication.

www.weirphillipsheritage.com.au

TABLE OF CONTENTS

1	INTRODUCTION	1
1.1	PREAMBLE	1
1.2	HERITAGE LISTINGS	3
1.3	METHODOLOGY	3
1.4	LIMITATIONS	4
2	SITE DESCRIPTION	4
2.1	SITE LOCATION	4
2.2	THE PROPOSED WORKS AREA	5
2.3	THE SURROUNDING AREA	9
2.4	THE GENERAL AREA	9
2.4.1	CECIL AVENUE	10
2.4.2	ROGER AVENUE	13
2.4.3	CASTLE HILL PRECINCT VISION	15
3	SIGNIFICANCE	16
3.1	SUMMARY OF STATUTORY HERITAGE LISTINGS FOR THE SITE	16
3.2	HERITAGE ITEMS WITHIN THE VICINITY OF THE SITE	16
4	THE PROPOSAL	20
5	EFFECT OF WORK	24
5.1	METHODS OF ASSESSMENT	24
5.2	EFFECT OF WORK ON HERITAGE ITEMS WITHIN THE VICINITY	24
5.3	MITIGATION MEASURES	26
5.4	ASSESSMENT AGAINST <i>The Hills DCP 2012</i>	27
6	SUMMARY	29
7	REFERENCES AND DEFINITIONS	30
7.1	DEFINITIONS	30
7.2	DOCUMENTARY EVIDENCE	31
7.2.1	GENERAL REFERENCES	31

1 INTRODUCTION

1.1 Preamble

This Statement of Heritage Impact (SoHI) has been prepared in response to a Request for Additional Information (RFI) from the Department of Planning, Housing and Infrastructure, dated 14 May 2025, relating to SSD-78156221 for the site at Nos 93-107 Cecil Avenue and Nos 9-10 Roger Avenue, Castle Hill, New South Wales. This SoHI should be read as an update to, and in conjunction with, the SoHI, December 2024, that accompanied the original SSDA for the site.

The **original SSD-78156221** sought consent for the following development:

- Removal of the existing dwellings at Nos 93-107 Cecil Avenue and Nos 9 and 10 Roger Avenue including landscaping and associated structures.
- Construction of four mixed-use buildings comprising retail and residential uses with multi-level basement car parking accessible via Cecil Avenue.
- Delivery of the development in three stages, comprising:
 - Stage 1: Buildings A and B, plus a public through-site link.
 - Stage 2: Building C.
 - Stage 3: Building D.
- A total of 615 apartments and 979 vehicle car parking spaces.

The **amended SSDA** seeks approval for a revised scheme comprising:

- Removal of the existing dwellings at Nos 93-107 Cecil Avenue and Nos 9 and 10 Roger Avenue including landscaping and associated structures.
- Construction of four mixed-use buildings comprising retail and residential uses with multi-level basement car parking accessible via Cecil Avenue.
- Delivery of the development in two stages, comprising:
 - Stage 1: Buildings E and S, plus a public through-site link.
 - Stage 2: Buildings N and W.
- A total of 610 apartments and 793 car parking spaces.

The amended proposal, as requested by the RFI, reflects a series of design refinements to the original scheme, including:

1. Deletion of Buildings A and D, with the overall massing reconfigured into four slender towers (N, E, S and W).
2. Opening up of the ground plane to provide approximately 6,900m² of publicly accessible open space, including a through-site link.
3. Redistribution of residential floor space (residential GFA maintained at 72,162m²) through slimmer floor plates, improving daylight access and cross-ventilation.
4. Deletion of below-ground commercial floor space, with provision of approximately 3,789m² of commercial floor space overall.

5. Refinement of the public realm design, including activated interfaces and landscaping informed by the Design with Country framework.
6. Minor adjustments to basement configuration to accommodate the revised tower arrangement.
7. Provision of accessible rooftop communal areas to each tower.
8. Minor reduction in the number of apartments from 615 to 610.

This updated report has been prepared in response to the requirements contained within the Secretary’s Environmental Assessment Requirements (SEARs) dated 29 November 2024 and issued for the SSDA (SSD-78156221). Specifically, this updated report has been prepared to respond to the SEARs requirement issued below.

Item	Description of Requirement	Section Reference (this Report)
19. Environmental Heritage	<ul style="list-style-type: none"> ▪ Where there is potential for direct or indirect impacts on the heritage significance of environmental heritage, provide a Statement of Heritage Impact and Archaeological Assessment (if potential impacts to archaeological resources are identified), prepared in accordance with the relevant guidelines, which assesses any impacts and outlines measures to ensure they are minimised and mitigated 	Section 6. Note this report is a Statement of Heritage Impact only and does not include an Archaeological Assessment.

The site is located within The Hills Shire Council area. The principal environmental planning instrument for the site is *The Hills Local Environmental Plan 2019 (LEP 2019)*. The site is not listed as a heritage item nor located in a Conservation Area as identified by Schedule 5, Parts 1 and 2 of the *LEP 2019*. The site is, however, located in the vicinity of heritage items listed by this Schedule.

Under Part 5.10 of the *LEP 2019*:

(4) Effect of proposed development on heritage significance

The consent authority must, before granting consent under this clause in respect of a heritage item or heritage conservation area, consider the effect of the proposed development on the heritage significance of the item or area concerned. This subclause applies regardless of whether a heritage management document is prepared under subclause (5) or a heritage conservation management plan is submitted under subclause (6).

(5) Heritage assessment

The consent authority may, before granting consent to any development:

- (a) on land on which a heritage item is located, or*
- (b) on land that is within a heritage conservation area, or*
- (c) on land that is within the vicinity of land referred to in paragraph (a) or (b), require a heritage management document to be prepared that assesses the extent to which the carrying out of the proposed development would affect the heritage significance of the heritage item or heritage conservation area concerned.*

In order to assess the potential impacts of the Amended SSDA on the heritage items, a heritage management document must be submitted with the Amended SSDA. The appropriate heritage management document, in this instance, is a SoHI; and this document is submitted in satisfaction of this requirement.

This statement has been prepared at the request of the owner of the site and accompanies updated plans prepared by A+ Design Group, comprising drawing nos A000-A1012, dated 19 December 2025.

1.2 Heritage Listings

The following table addresses the relevant heritage listings for the site. For further information, refer to Section 3.

Table 1: Summary of statutory heritage listings.

Listing Type	Item Name and Details	Item No
Listed on the State Heritage Register under the <i>Heritage Act 1977</i> (NSW).	N/A	N/A
In the vicinity of items on the State Heritage Register under the <i>Heritage Act 1977</i> (NSW).	N/A	N/A
Listed as an item of local heritage significance by Schedule 5 Part 1 of <i>The Hills LEP 2019</i> .	N/A	N/A
Located within the vicinity of local heritage items by Schedule 5 Part 1 of <i>The Hills LEP 2019</i> .	‘St Paul’s Cemetery’, No. 247 Old Northern Road, Castle Hill ‘Christadelphian Church’, No. 245 Old Northern Road, Castle Hill	Item No. I61. Item No. I62.
Located within a heritage conservation area by Schedule 5 Part 2 of <i>The Hills LEP 2019</i> .	N/A	N/A
Located within the vicinity of a heritage conservation area by Schedule 5 Part 2 of <i>The Hills LEP 2019</i> .	N/A	N/A

1.3 Methodology

A site visit was carried out in November 2024. Unless otherwise stated, all photographs of the site were taken by the authors at this time.

This assessment has been prepared with reference to the *NSW Heritage Manual update Statements of Heritage Impact (2023)* and with reference to the Council planning controls listed under Section 7.2.

1.4 Limitations

An assessment of significance to Heritage NSW standards were not provided with regards to the site given it has no statutory heritage listings. An assessment of archaeological potential and archaeological significance, Aboriginal or historical, is outside the scope of this SoHI.

2 SITE DESCRIPTION

2.1 Site Location

The site comprising Nos 93-107 Cecil Avenue and Nos 9-10 Roger Avenue, Castle Hill is located on the south side of Cecil Avenue and the north side of Roger Avenue. Refer to Figure 1.



Figure 1: Site location. The subject site is outlined in red.

SDT Explorer Map, 2026; overlay by WPH

The site has multiple legal identifications as follows:

Table 2: Legal identifications.

Address	Lot and Deposited Plan
No. 93 Cecil Avenue, Castle Hill	Lot 27, Deposited Plan 15399
No. 95 Cecil Avenue, Castle Hill	Lot 22, Deposited Plan 778595
No. 95A Cecil Avenue, Castle Hill	Lot 1, Deposited Plan 531559
No. 95B Cecil Avenue, Castle Hill	Lot 1, Deposited Plan 778595
No. 97 Cecil Avenue, Castle Hill	Lot 6, Deposited Plan 705913
No. 97A Cecil Avenue, Castle Hill	Lot 4, Deposited Plan 531559

No. 97B Cecil Avenue, Castle Hill	Lot 5, Deposited Plan 705913
No. 99 Cecil Avenue, Castle Hill	Lot 1, Deposited Plan 581293
No. 99A Cecil Avenue, Castle Hill	Lot 3, Deposited Plan 581293
No. 101 Cecil Avenue, Castle Hill	Lot 2, Deposited Plan 581293
No. 101A Cecil Avenue, Castle Hill	Lot 4, Deposited Plan 581293
No. 103 Cecil Avenue, Castle Hill	Lot 1, Deposited Plan 547897
No. 103A Cecil Avenue, Castle Hill	Lot 2, Deposited Plan 547897
No. 105 Cecil Avenue, Castle Hill	Lot 1, Deposited Plan 591676
No. 105A Cecil Avenue, Castle Hill	Lot 2, Deposited Plan 591676
No. 107 Cecil Avenue, Castle Hill	Lot 20, Deposited Plan 15399
No. 9 Roger Avenue, Castle Hill	Lot 6, Deposited Plan 29141
No. 10 Roger Avenue, Castle Hill	Lot 5, Deposited Plan 29141

2.2 The Proposed Works Area

For the following, refer to Figure 2, an aerial photograph over the site, as well as the current survey.



Figure 2: Aerial photograph showing the site. The site is shaded red.
SIX Maps 2026; overlay by WPH

For the purposes of the following description, Cecil Avenue is designated as the northern boundary.

The site is an irregular shape and comprises 18 allotments with frontage to Cecil Avenue (north) and Roger Avenue (south). The combined site area is 17,623.6m². The site is occupied by one and two-storey dwellings set back from the street with associated landscaping. These are described briefly below in Table 3. Refer to Figures 3 to 5 which illustrate the site generally.



Figure 3: Looking towards Nos 9 and 10 Roger Avenue.



Figure 4: The eastern end of Cecil Avenue showing the dwellings proposed for removal.
Google Maps









Figure 5: The western end of Cecil Avenue showing the dwellings proposed for removal.
Google Maps

Table 3: Site description.

Address	Description	Photograph
No. 93 Cecil Avenue, Castle Hill (Lot 27, Deposited Plan 15399).	This is a single-storey Post-World War II dwelling. The dwelling is constructed of brick and has a pitched roof clad in terracotta tiles with a low brick chimney.	
No. 95 Cecil Avenue, Castle Hill (Lot 22, Deposited Plan 778595)	This is a single-storey mid-to-late 20 th century period dwelling. The dwelling is constructed of brick and has a hipped roof clad in concrete tiles.	
No. 95A Cecil Avenue, Castle Hill (Lot 1, Deposited Plan 531559)	This is a single-storey mid-to-late 20 th century period dwelling. The dwelling is constructed of brick and has a pitched roof clad in terracotta tiles.	
No. 95B Cecil Avenue, Castle Hill (Lot 1, Deposited Plan 778595)	This is a two-storey late 20 th century period dwelling. The dwelling is constructed of brick and has a pitched roof clad in terracotta tiles.	

<p>No. 97 Cecil Avenue, Castle Hill (Lot 6, Deposited Plan 705913)</p>	<p>This is a single-storey mid-to-late 20th century period dwelling. The dwelling is constructed of brick and has a pitched roof clad in terracotta tiles.</p>	
<p>No. 97A Cecil Avenue, Castle Hill (Lot 4, Deposited Plan 531559)</p>	<p>This is a single-storey mid-to-late 20th century period dwelling. The dwelling is constructed of brick and has a pitched roof clad in terracotta tiles.</p>	
<p>No. 97B Cecil Avenue, Castle Hill (Lot 5, Deposited Plan 705913)</p>	<p>This is a two-storey mid-to-late 20th century period dwelling. The dwelling is constructed of brick and has a pitched roof clad in terracotta tiles.</p>	
<p>No. 99 Cecil Avenue, Castle Hill (Lot 1, Deposited Plan 581293)</p>	<p>This is a single-storey Post-World War II dwelling. The dwelling is constructed of horizontal laid timber-framed weatherboard and has a hipped roof clad in terracotta tiles with a brick chimney.</p>	
<p>No. 99A Cecil Avenue, Castle Hill (Lot 3, Deposited Plan 581293)</p>	<p>This is a one and two-storey mid-to-late 20th century period dwelling. The dwelling is constructed of brick and has a pitched roof clad in terracotta tiles.</p>	
<p>No. 101 Cecil Avenue, Castle Hill (Lot 2, Deposited Plan 581293)</p>	<p>This is a single-storey mid-to-late 20th century period building, formerly a dwelling. The building is constructed of rendered and painted brick and has a pitched roof clad in corrugated metal.</p>	
<p>No. 101A Cecil Avenue, Castle Hill (Lot 4, Deposited Plan 581293)</p>	<p>This is a single-storey mid-to-late 20th century dwelling constructed of brick with a pitched roof clad in terracotta tiles.</p>	
<p>No. 103 Cecil Avenue, Castle Hill (Lot 1, Deposited Plan 547897)</p>	<p>This is a single-storey mid-to-late 20th century period dwelling. The dwelling is constructed of brick and has a hipped roof clad in terracotta tiles.</p>	

<p>No. 103A Cecil Avenue, Castle Hill (Lot 2, Deposited Plan 547897)</p>	<p>This is a single-storey mid-to-late 20th century period dwelling. The dwelling is constructed of brick and has a pitched roof clad in terracotta tiles.</p>	
<p>No. 105 Cecil Avenue, Castle Hill (Lot 1, Deposited Plan 591676)</p>	<p>This is a single-storey mid-to-late 20th century period building, formerly a dwelling. The building is constructed of rendered and painted brick and has a pitched roof clad in terracotta tiles.</p>	
<p>No. 105A Cecil Avenue, Castle Hill (Lot 2, Deposited Plan 591676)</p>	<p>This is a two-storey mid-to-late 20th century period dwelling. The dwelling is constructed of rendered and painted masonry and weatherboard and has a pitched roof clad in concrete tiles and corrugated iron.</p>	
<p>No. 107 Cecil Avenue, Castle Hill (Lot 20, Deposited Plan 15399)</p>	<p>This is a single-storey mid-to-late 20th century period building. The dwelling is constructed of brick and has a hipped roof clad in terracotta tiles.</p>	
<p>No. 9 Roger Avenue, Castle Hill (Lot 6, Deposited Plan 29141)</p>	<p>This is a single-storey mid-to-late 20th century period dwelling. The dwelling is constructed of timber-framed weatherboard and has a pitched roof clad in corrugated iron.</p>	
<p>No. 10 Roger Avenue, Castle Hill (Lot 5, Deposited Plan 29141)</p>	<p>This is a single-storey mid-to-late 20th century period dwelling. The dwelling is constructed of brick and has a pitched roof clad in corrugated iron.</p>	

2.3 The Surrounding Area

2.4 The General Area

For the following, refer to Figure 6, an aerial photograph of the site and its surrounds.



Figure 6: Aerial photograph over the site and surrounding area. The site is outlined in red. SIX Maps 2026; overlay by WPH

2.4.1 Cecil Avenue

Cecil Avenue runs east-west between Warwick Parade and Crane Road. The road carries two-way traffic between provision for parking on both sides. The road is undulating but generally falls to the east in the vicinity of the site. Concrete footpaths with grass verges line either side of the road. Cecil Avenue is primarily residential on the southern side and characterised by one and two-storey dwellings built from the Post-War II period through to the late 20th century period, but also has contemporary commercial buildings. Dwellings are typically set back from the road with concrete driveways and landscaping that includes established trees. Most dwellings are unfenced. The northern side has multiple uses including educational and religious with buildings constructed in the Inter-War period through to recent infill. Refer to Figures 7 to 11 which illustrate the streetscape.



Figure 7: Looking east on Cecil Avenue and showing the general character of the streetscape.



Figure 8: Looking west on Cecil Avenue.



Figure 9: An example of contemporary commercial development to the west of the site.



Figure 10: The northern side of Cecil Avenue, which is characterised by religious buildings.



Figure 11: Typical dwellings to the east of the site, on the southern side of Cecil Avenue.

2.4.2 Roger Avenue

Roger Avenue runs north off Francis Street and terminates in a cul-de-sac. The road carries two-way traffic with provision for street parking on both sides. There are no footpaths, only grass verges with established trees line either side of the road. Roger Avenue falls slightly to the north before rising again outside the subject site. The street is residential and characterised by one and two-storey dwellings ranging from the Post-World War II period through to the late 20th century period. Dwellings are typically set back from the street and have concrete driveways with landscaping. Most dwellings are unfenced.

Refer to Figures 12 to 14 which illustrate the streetscape.



Figure 12: Looking east on Roger Avenue and showing the general character of the street.



Figure 13: An example of a two-storey mid-to-late 20th century period dwelling to the southeast of the site on Roger Avenue.



Figure 14: A single-storey Post-World War II period dwelling to the southwest of the site.

2.4.3 Castle Hill Precinct Vision

The Hills Corridor Strategy (November 2015) provides the following masterplan for the 'Castle Hill Precinct', of which the site forms part:

It is envisaged that the Castle Hill Station area will become a vibrant and active centre comprising of offices, retail, community facilities, recreation, cultural, education and increased housing densities within walking distance of the station. Future development is to reinforce the centre as a high quality Major Centre with a variety of building heights, including some distinctive or 'iconic' heights.

The 'core' of Castle Hill should extend to the sites within the ring road as well as sites that have frontage to the ring road. Within the ring road there will be a strong focus on commercial and retail uses with limited residential such as quality hotels or serviced apartments. Council encourages aggregation of land holdings and the creation of permeable pedestrian linkages through development sites. Castle Hill is our 'CBD' and should attract tall, well-developed mixed-use buildings within the 'ring road' with a strong focus on commercial. All street frontages at and within the ring road should be activated and serve to encourage people to be there.

Opportunity will be provided for mixed use development incorporating some high density residential components to the south of the station within the commercial core between Old Northern Road and Terminus Street. Activation of buildings at street level is to be encouraged with urban plazas and recreational zones provided for civic gathering and open space enjoyment. Incentives for increased height will be included within the planning controls to encourage buildings of outstanding design and materials and land uses that contribute to employment or the night time economy such as commercial, community and cultural uses.

Outside of the ring road, the desired outcome is for high density residential development principally to the north of the station surrounding the existing retail centre. To the south of the corridor maximum densities of 96 dwellings per hectare are envisaged, with an average height of around 4 storeys. Overall for locations outside of the ring road, apartment development for the Precinct will need to have landscaped setbacks, maximum site coverage in the order of 50% and must be supported by active

and passive recreation spaces. Community and recreational uses within the walkable catchment are also encouraged.

There are currently 2,653 existing dwellings within the Castle Hill Precinct accommodating an existing population of 8,569 people. Under the current development controls, it is anticipated that there is growth potential for an additional 2,316 dwellings (approximately 4,632 additional people).

The growth envisaged under the existing controls, along with the additional opportunity sites, could achieve a yield in the order of 4,807 additional dwellings, resulting in a corresponding increase in population of 10,646 people. It is also envisaged that approximately 10,304 additional jobs will be accommodated within the Precinct. This is based on uptake rates of 60-100% for high density residential development, 50% for townhouses and 80-100% for commercial development. Land with existing strata development is assumed to have an uptake rate of 0%.

3 SIGNIFICANCE

3.1 Summary of Statutory Heritage Listings for the Site

For the following, refer to Table 4 which provides a summary of the statutory heritage listings for the site.

Table 4: Summary of statutory heritage listings.

Listing Type	Item Name and Details	Item No
Listed on the State Heritage Register under the <i>Heritage Act 1977</i> (NSW).	N/A	N/A
Listed as an item of local heritage significance by Schedule 5 Part 1 of <i>The Hills LEP 2019</i> .	N/A	N/A
Located within a heritage conservation area by Schedule 5 Part 2 of <i>The Hills LEP 2019</i> .	N/A	N/A

3.2 Heritage Items Within the Vicinity of the Site

For the following, refer to Figure 15 which provides a detail of a heritage map from the NSW Planning Portal. In this plan, local heritage items are coloured brown and numbered. The site is outlined in red.



Figure 15: Detail, heritage map showing heritage items in relation to the subject site. The site is outlined in red.

NSW Planning Portal; overlay by WPH
Local Heritage Items – Coloured brown and numbered

3.2.1 Defining ‘Vicinity’

For the following, the vicinity has been determined with reference to physical separation, existing and potential view corridors and the nature of the proposed new works.

There are two heritage items in the vicinity of the site as defined by Schedule 5 Part 1 of *The Hills LEP 2019*. Refer to Table 5.

Table 5: List of heritage items within the vicinity.

Listing	Description
‘St Paul’s Cemetery’, No. 247 Old Northern Road, Castle Hill <i>The Hills LEP 2019</i> , Item No. 161. ¹	This item is located to the west of the site. The item comprises a c. 1860 Victorian period cemetery marked by gravestones. This item is located at the end of a long driveway off Old Northern Road, which descends approximately 40m in an eastbound direction. As such, the item has no ready visibility from the public domain and is best viewed from within the curtilage of the item. The setting of this item includes primarily one and two-storey Post-World War II and mid-to-late 20 th century period dwellings. The item has a lot boundary curtilage defined as Lot 11, Deposited Plan 1053193. The State Heritage Inventory provides the following Statement of Significance for this item: <i>The cemetery is rich in headstone sculpture and in particular in the work of two local sculptors and their simple distinctive work. It is the</i>

¹ Heritage NSW, ‘St Paul’s Cemetery’, State Heritage Inventory ID No. 1090171.

	<i>first burial ground in the Castle Hill Area and contains the remains of its early settlers and their descendants. It is still in use and cared for by the Anglican community.</i>
'Christadelphian Church', No. 245 Old Northern Road, Castle Hill <i>The Hills LEP 2019, Item No. 162.</i> ²	<p>This item is located to the west of the site. It is separated from the site by a distance of approximately 50m.</p> <p>The principal view corridor towards this item is from directly outside on Old Northern Road. The item is prominent on approach from the north and south on Old Northern Road.</p> <p>The setting of this item includes primarily one and two-storey Post-World War II and mid-to-late 20th century period dwellings.</p> <p>The item has a lot boundary curtilage defined as Lot 12, Deposited Plan 1053191.</p> <p>The State Heritage Inventory provides the following Statement of Significance for this item:</p> <p><i>The Christadelphian Church is of social significance as a memorial to those members of the Castle Hill Community who served in the First World War.</i></p>

Refer to Figure 16 which shows the site in relation to the heritage item. In this map, heritage items are shaded orange, while the site is shaded red.



Figure 16: The site (shaded red) in relation to the heritage items (shaded orange).
SIX Maps; overlay by WPH

Refer to Figures 17 to 20 which illustrate heritage items.

² Heritage NSW, 'Christadelphian Church', State Heritage Inventory ID No. 1090170.



Figure 17: The item 'Christadelphian Church' as viewed from directly outside on Old Northern Road.



Figure 18: The southern and rear elevations of the 'Christadelphian Church', as viewed from the driveway.



Figure 19: Looking down the driveway towards 'St Paul's Cemetery' which, as noted, is not readily visible.

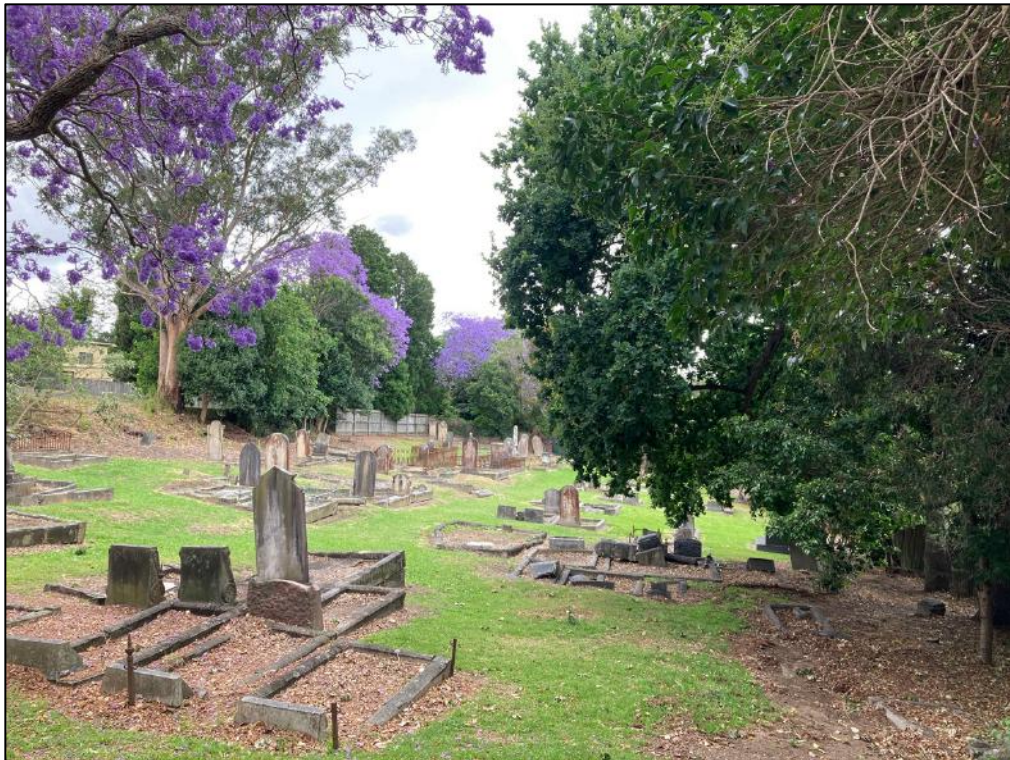

Figure 20: The cemetery as viewed from directly at the end of the driveway.

4 THE ORIGINAL SSSA 78156221 PROPOSAL

The original SSSA 71856221 sought approval for the following:

- Removal of the existing dwellings at Nos 93-107 Cecil Avenue and Nos 9 and 10 Roger Avenue including landscaping and associated structures.
- Construction of four mixed-use buildings comprising retail and residential uses with multi-level basement car parking accessible via Cecil Avenue.
- Delivery of the development in three stages, comprising:
 - Stage 1: Buildings A and B, plus a public through-site link.
 - Stage 2: Building C.
 - Stage 3: Building D.
- A total of 615 apartments and 979 vehicle car parking spaces.

Figures 21 and 22 reproduce part of the **original SSDA** plan set.

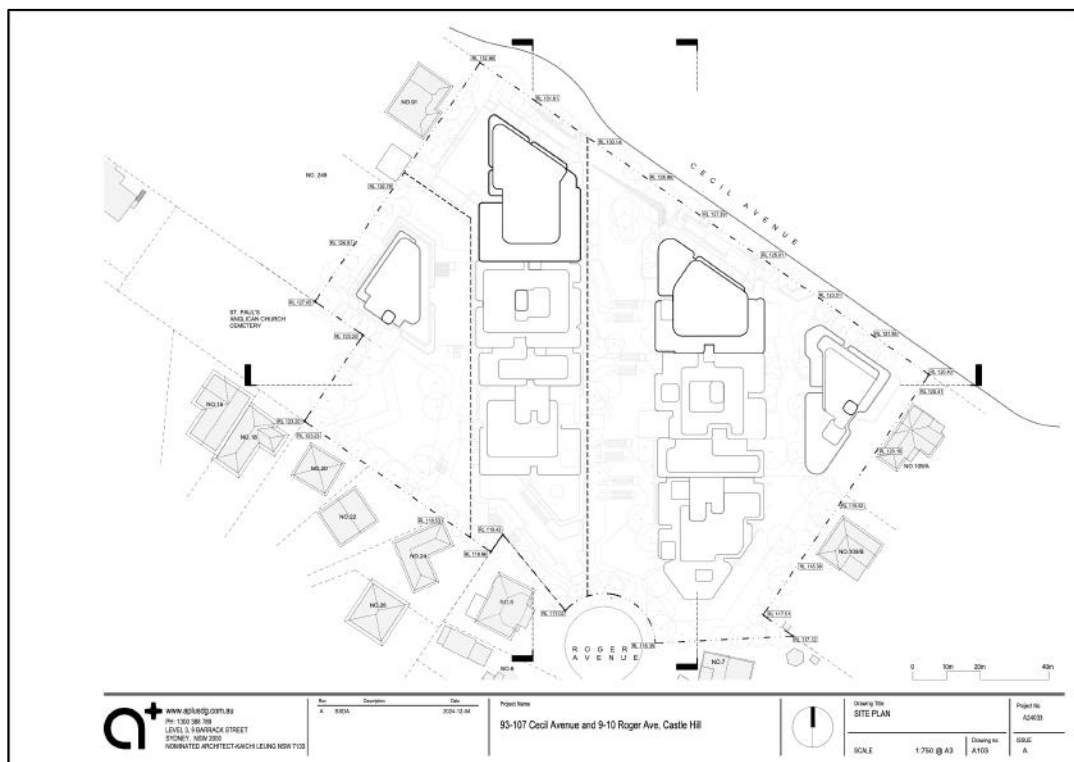

Figure 21: Original SSDA site plan (December 2024).

A+ Design Group, 2024



Figure 22: Original SSDA west elevation (December 2024).
A+ Design Group, 2024

5 THE AMENDED SSDA PROPOSAL

The following should be read in conjunction with the updated plans prepared by A+ Design Group that accompany this application comprising drawings A000-A1012, dated 19 December 2025.

It is proposed to:

- Remove the existing dwellings at Nos 93-107 Cecil Avenue and Nos 9 and 10 Roger Avenue including landscaping and associated structures.
- Construct four new mixed-use buildings with multi-level basement car parking accessible via Cecil Avenue.
- The buildings will range in height between 23 and 35-storeys and will provide for a range of accommodation types including 1, 2 and 3-bedroom apartments.
- The development will be delivered in two stages, being:
 - Stage 1: Buildings E and S, plus a public through-site link.
 - Stage 2: Buildings N and W.
- In total, there will be 610 apartments and 793 vehicle car parking spaces.

Figures 23 and 24 which reproduce part of the **amended SSDA** plan set.

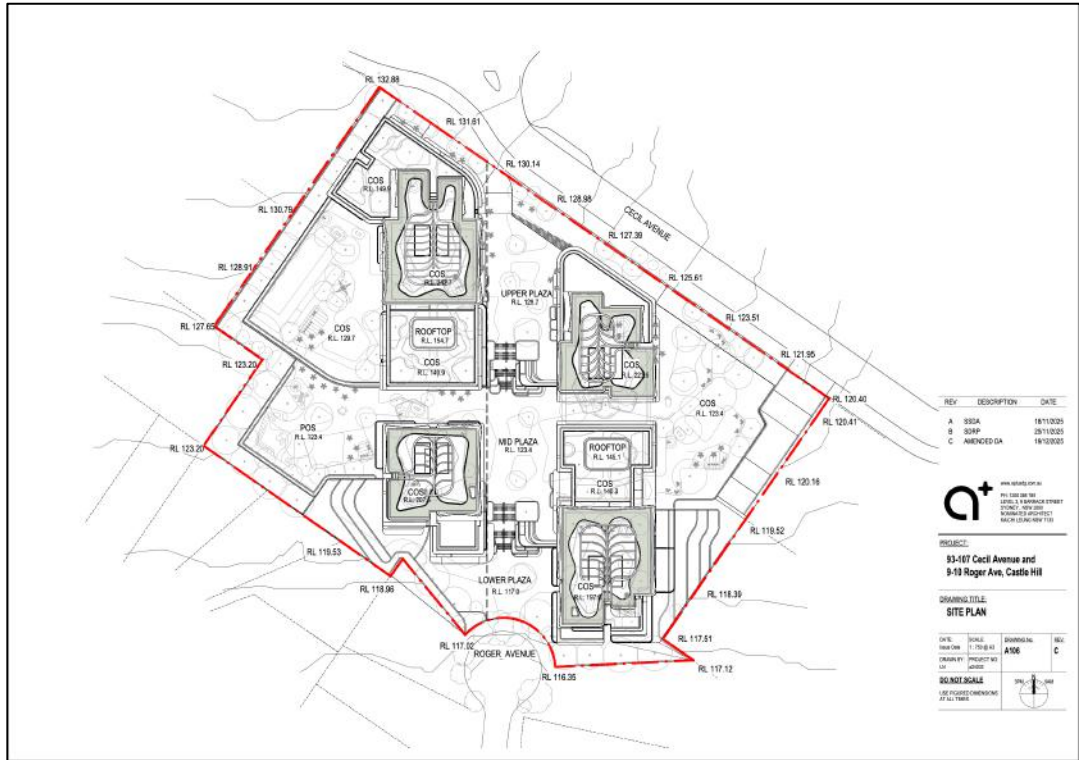

Figure 23: Amended SSSA site plan (December 2025).
A+ Design Group, 2025



Figure 24: Amended SSSA west elevation (December 2025).
A+ Design Group, 2025

6 EFFECT OF WORK

6.1 Methods of Assessment

The following is a merit-based assessment. It does not consider compliance or otherwise with Council's numerical controls except where non-compliance would result in a heritage impact. Refer to the Environmental Impact Statement that accompanies this application. The following assessment is made with an understanding of the objectives and controls provided by *The Hills LEP 2019* and *The Hills DCP 2012*, specifically 'Part D Section 21 93-107 Cecil Avenue & 9-10 Roger Avenue, Castle Hill'.

6.2 Effect of Work on Heritage Items Within the Vicinity

'St Paul's Cemetery', No. 247 Old Northern Road, Castle Hill

The proposed works will have an acceptable impact on this item for the following reasons:

- The proposed removal of the existing dwellings at Nos 93-107 Cecil Avenue and Nos 9 and 10 Roger Avenue will have a minimal and acceptable impact as they postdate the construction of the item and are ordinary, somewhat modified examples of their type. The heritage item does not depend on their presence for its significance to be understood.
- The proposed development is compatible with the evolving context of Castle Hill, which is characterised by contemporary mixed-use buildings of a similar scale to that proposed. It is likely that the setting of the item will increasingly reflect buildings of this scale as is supported by the objectives of *The Hills Shire Corridor Strategy*.
- There will be no impact on significant view corridors towards this item, which are limited due to the downward sloping topography of the land and the absence of views from main roads.
- The proposal will form the immediate backdrop to the item. The impact of this has been mitigated in the following ways:
- The proposed buildings have well-articulated elevations of a coordinated and contemporary aesthetic that will sit comfortably within the wider setting of the heritage item.
- The proposal retains existing vegetation on the western boundary and includes a new large, landscaped buffer zone to the immediate east of the item. This will provide visual screening between the item and the new development, as well as soften the interface.
- The visual setting of the item, as it is experienced at ground level, will be retained.
- The proposal locates all parking underground which would otherwise be intrusive in the setting of the item. Access will be via Cecil Avenue which has no visibility from the item.
- The basement will be set back from the boundaries of the item by at least 6m which is sufficient to ensure there is no impact on any part of the cemetery.
- The proposed works will, overall, have no impact on the ability of the public to understand and appreciate the heritage significance of this item.

The proposed modifications to the amended SSDA have further mitigated the impact on the heritage item for the following reasons:

- The amended proposal redistributes the floor space from four bulky mid-rise forms into four slender towers, resulting in a built form that is taller but significantly reduced in overall bulk and massing. This will result in a less visually dominating backdrop, when viewed from within the curtilage of the heritage item.
- The increased verticality, combined with smaller floorplates, reduces the apparent bulk of development, thereby retaining sky views and a sense of openness around the heritage item.
- Greater separation between the towers improves visual permeability and reduces the sense of enclosure to the rear of the heritage item.
- The towers will read as discrete, background elements rather than a single dominant mass, ensuring the item remains the primary and legible element.
- The deletion of Building D, which was set close to the boundary, further increases the visual separation between the proposed development and the heritage item.
- The opening up of the ground plane, in conjunction with the redistributed massing, allows for more flexible landscaping and an increase in open space along the boundary, providing a softer interface between the heritage item and the proposed development.

The amended design, overall, results in significantly less impact on the heritage item by reducing the perceived bulk, scale and visual dominance of the development.

'Christadelphian Church', No. 245 Old Northern Road, Castle Hill

The proposed works will have an acceptable impact on this item for the following reasons:

- The proposed removal of the existing dwellings at Nos 93-107 Cecil Avenue and Nos 9 and 10 Roger Avenue will have a minimal and acceptable impact as they postdate the construction of the item and are ordinary, somewhat modified examples of their type. The heritage item does not depend on their presence for its significance to be understood.
- The proposed development is compatible with the evolving context of Castle Hill, which is characterised by contemporary mixed-use buildings of a similar scale to that proposed. It is likely that the setting of the item will increasingly reflect buildings of this scale as is supported by the objectives of *The Hills Shire Corridor Strategy*.
- There will be no impact on significant view corridors towards this item, which are obtained from directly outside on Old Northern Road. The proposal is set well to the rear of the item.
- The proposal will form the immediate backdrop to the item. The impact of this has been mitigated in the following ways:
- The proposed buildings have well-articulated elevations of a coordinated and contemporary aesthetic that will sit comfortably within the wider setting of the heritage item. Further visual relief will be provided with the use of curved forms.

-
- The proposal has sensitively sited the buildings with a clear separation between them, as well as careful modulation of their facades, to reduce the bulk and scale of the proposal as viewed from the heritage item.
 - The proposal retains existing vegetation on the western boundary and includes a new large, landscaped buffer zone to the immediate southeast of the item. This will provide visual screening between the item and the new development, as well as soften the interface.
 - The the visual setting of the item, as it is experienced at ground level, will be retained.
 - The proposal locates all parking underground which would otherwise be intrusive in the setting of the item. Access will be via Cecil Avenue which has no visibility from the item.
 - The basement will be set back from the boundaries of the item by at least 6m which is sufficient to ensure there is no impact on any part of the cemetery.
 - The proposed works will, overall, have no impact on the ability of the public to understand and appreciate the heritage significance of this item.

The proposed modifications to the amended SSDA have further mitigated the impact on the heritage item for the following reasons:

- The amended proposal redistributes the floor space from four bulky mid-rise forms into four slender towers, resulting in a built form that is taller but significantly reduced in overall bulk and massing. This will result in a less visually dominating backdrop, when viewed from within the curtilage of the heritage item.
- The increased verticality, combined with smaller floorplates, reduces the apparent bulk of development, thereby retaining sky views and a sense of openness around the heritage item.
- Greater separation between the towers improves visual permeability and reduces the sense of enclosure to the rear of the heritage item.
- The towers will read as discrete, background elements rather than a single dominant mass, ensuring the item remains the primary and legible element.
- The deletion of Building D, which was set close to the boundary, further increases the visual separation between the proposed development and the heritage item.
- The opening up of the ground plane, in conjunction with the redistributed massing, allows for more flexible landscaping and an increase in open space along the boundary, providing a softer interface between the heritage item and the proposed development.

The amended design, overall, results in significantly less impact on the heritage item by reducing the perceived bulk, scale and visual dominance of the development.

6.3 Mitigation Measures

The amended scheme has successfully mitigated the impact on heritage items in the vicinity in the following ways:

- The vertical emphasis on the towers, which reduces the perceived bulk and scale of the development.
- The provision of deep setbacks from the boundaries, which increases the sense of openness around the items.
- The creation of a landscaped buffer to the east and southeast of the items, which improves the interface with the proposed development.

6.4 Assessment against *The Hills DCP 2012*

The following assesses the amended proposal against the relevant controls for new development in the vicinity of a heritage item as provided by Part C Section 4 and Part D Section 21 of the *DCP 2012*.

The Hills Development Control Plan 2012	
Part C Section 4 Heritage	
3.5 Development in the Vicinity of a Heritage Site	Weir Phillips Heritage
Development Controls	Response
a) Development on land within the vicinity of a heritage site is not to detract from the identified significance of the place, its setting, nor obstruct important views to and from the site.	<p>The amended proposal will be located to the rear of the heritage items and outside of significant views towards them.</p> <p>The provision of landscaped buffers and deep setbacks will reduce the visual dominance of the proposal.</p> <p>It is further noted that the development is compatible with the evolving context of Castle Hill, as characterised by contemporary mixed-use buildings of a similar scale to that proposed. It is likely that the setting of the item will increasingly reflect buildings of this scale as is supported by the objectives of <i>The Hills Shire Corridor Strategy</i>.</p>
(b) New structures proposed on land adjoining a heritage building should be of similar scale and proportions to the heritage building.	<p>The proposal will be of a substantially greater scale than the heritage items. The impact of this has been successfully mitigated in the following ways:</p> <ul style="list-style-type: none"> • The vertical emphasis on the towers, which reduces the perceived bulk and scale of the development. • The provision of deep setbacks from the boundaries, which increases the sense of openness around the items. • The creation of a landscaped buffer to the east and southeast of the items, which improves the interface with the proposed development.

<p>(c) Where development is proposed within the vicinity of a heritage site, the following matters must be taken into consideration:-</p> <ul style="list-style-type: none"> - the character, siting, bulk, height and external appearance of the development; - the visual relationship between the proposed development and the heritage site; - the potential for overshadowing of the heritage site; - the colours and textures of materials proposed to be used in the development; - the landscaping and fencing of the proposed development; - the location of car parking spaces and access ways into the development; - the impact of any proposed advertising signs or structures; - the maintenance of the existing streetscape, where the particular streetscape has particular significance to the heritage site; - the impact the proposed use would have on the amenity of the heritage site; and - the effect the construction phase will have on the well being of a heritage building. 	<p>The proposal is for a group of mixed-use contemporary buildings that will be of a greater height and scale than the heritage items.</p> <p>As set out by this SoHI, the visual impact of this is successfully mitigated in the provision of landscaped buffers and deep setbacks from the boundaries, as well as in the separation of the built forms and the articulation of their facades. The proposal will form the backdrop to the items when looking towards the sky, however, will be less perceptible at ground level due to landscaped screening.</p> <p>There will be no significant overshadowing of the site.</p> <p>The provision of a landscaped buffer will provide adequate visual screening between the heritage items and the proposal.</p> <p>Car parking will be located underground with a multi-level basement with access from Cecil Avenue. It will have no visibility from the items, nor will there be any physical impact as the footings for the basement will be set back from the boundaries by at least 6m.</p> <p>The proposed use is mixed-use, which is compatible with the existing setting of the item.</p> <p>Adequate measures will be taken throughout the construction phase to ensure there is no physical impact on the heritage items.</p>
Part D Section 21 93-107 Cecil Avenue & 9-10 Roger Avenue, Castle Hill	
2.10 Heritage	Weir Phillips Heritage
Development Controls	Response
(a) Development must address and comply with the provisions of Part C Section 4 – Heritage of this DCP.	Refer responses above.
(b) Impacts on the immediate setting of the Christadelphian Church and St Paul’s Cemetery at 245 and 247 Old Northern Road respectively, are mitigated through appropriate setbacks, siting of common	<p>The proposal has carefully considered the immediate setting of the heritage items in the following ways:</p> <ul style="list-style-type: none"> • The vertical emphasis on the towers, which reduces the perceived bulk and scale of the

open space and landscaping to reduce the visual dominance of new buildings	<p>development.</p> <ul style="list-style-type: none"> • The provision of deep setbacks from the boundaries, which increases the sense of openness around the items. • The creation of a landscaped buffer to the east and southeast of the items, which improves the interface with the proposed development.
(c) New planting and vegetation on the western boundary of the site are to be sympathetic to the landscape setting of the cemetery.	Refer to the Landscape Plans.
(d) Hedging style plants and mature tree species are to be planted on the western interface of the site with the Cemetery, with mature trees having a minimum height of 2.5m.	Refer to the Landscape Plans.

7 SUMMARY

This Statement of Heritage Impact (SoHI) has been prepared in response to a Request for Additional Information (RFI) from the Department of Planning, Housing and Infrastructure, dated 14 May 2025, relating to SSD-78156221 for the site at Nos 93-107 Cecil Avenue and Nos 9-10 Roger Avenue, Castle Hill, New South Wales. This SoHI should be read as an update to, and in conjunction with, the Statement of Heritage Impact that accompanied the original SSDA for the site.

The site is located within The Hills Shire Council area. The principal environmental planning instrument for the site is *The Hills Local Environmental Plan 2019*. The site is not listed as a heritage item or located in a Conservation Area as identified by Schedule 5, Parts 1 and 2 of the *LEP 2019*. The site is, however, located in the vicinity of heritage items listed by this Schedule.

The proposed buildings are well-designed and will sit comfortably in the setting of the heritage items. The proposal includes deep setbacks from the boundaries, as well as the provision of landscaped buffer zones to allow visual screening of the proposal at ground level.

The amended SSDA has further mitigated the impact on the heritage items by substantially reducing the perceived bulk and scale of the development. This has been achieved primarily by redistributing the massing so that it now comprises four slender towers with smaller floorplates, the deletion of Building D and a substantial increase in open space and landscaping, which will help to provide a more sympathetic interface between the item and the proposed development.

The proposed development fulfils the objectives and satisfies the requirements of *The Hills LEP 2019*, *The Hills DCP 2012*, and SEARs Item 19.

8 REFERENCES AND DEFINITIONS

8.1 Definitions

Term	Meaning
Consent authority	The person or body with whose approval that act, matter or thing may be done or without whose approval that act, matter or thing may not be done.
Conservation	Conservation means all the processes of looking after a place so as to retain its cultural significance (as defined in <i>The Burra Charter</i>).
Development	The erection of a building, carrying out work, use of or subdivision of land.
Heritage significance	Term used in the assessment and understanding of heritage items that have significance in relation to their historical, scientific, cultural, social, archaeological, architectural, natural or aesthetic value.
Moveable heritage	A moveable object that is not a relic.
<i>National Construction Code</i>	A code that sets minimum requirements for design, construction and performance of buildings, as well as plumbing and drainage systems throughout Australia.
Relic	Any deposit, artefact, object or material evidence that is of state or local heritage significance.
Setting	The area around an item, which may include the visual catchment.
State Heritage Inventory	An online database containing heritage items and conservation areas on statutory lists in NSW. This includes the State Heritage Register and local government items.
State Heritage Register	The NSW State Heritage Register. A list of places and items of importance to the people of NSW. Only places of state heritage significance are listed on the State Heritage Register. The State Heritage Register protects these items and their significance.
State Heritage Register item	A term to describe a heritage item that is of state heritage significance and is listed on the State Heritage Register.

8.2 Documentary Evidence

8.2.1 General References

8.2.1.1 Guidelines

Australia ICOMOS Inc (2013a) 'The Burra Charter: the Australia ICOMOS charter for places of cultural significance', Australian ICOMOS (International Council on Monuments and Sites) Inc, Burwood, accessed 9 June 2023.

Australia ICOMOS Inc (2013b) 'Burra Charter article 22 — new work', practice note, Australian ICOMOS (International Council on Monuments and Sites) Inc, Burwood, accessed 9 June 2023.

8.2.1.2 Heritage Listing Sheets

Heritage NSW, 'Christadelphian Church', State Heritage Inventory ID No. 1090170.

Heritage NSW, 'St Paul's Cemetery', State Heritage Inventory ID No. 1090171.

8.2.1.3 Planning Documents

The Hills Development Control Plan 2012.

The Hills Local Environmental Plan 2019.