

CLIENT
Department of Education
 T + 61 2 9561 8287
 F + 61 2 9561 8505

PROJECT MANAGER
Coffey Projects
 T + 61 2 9406 1000

QUANTITY SURVEYOR
MBM pl
 T + 61 2 9270 1000

LANDSCAPE CONSULTANT
Context
 T + 61 2 8244 8900

TOWN/FACILITY PLANNER
Urbis
 T + 61 2 8233 9900

STRUCTURAL & CIVIL CONSULTANTS
Woolacotts
 T + 61 2 82419900

MECHANICAL / ELECTRICAL / TRANSPORT CONSULTANTS
Shelmerdine Consulting Engineers
 T + 61 2 9436 3021

HYDRAULIC CONSULTANT
AJ Whipps Consulting Group
 T + 61 2 8923 8444

ACOUSTIC CONSULTANT
Wilkinson Murray
 T + 61 2 9437 4611

NCC/BCA & ACCESS CONSULTANT
Design Confidence
 T + 0425 146 027 / 0422 990 256

TRAFFIC CONSULTANT
Traffix
 T + 61 2 8324 8700



1 Summer 09.00
 1 : 1000



2 Summer 12.00
 1 : 1000



3 Summer 15.00
 1 : 1000



4 Winter 09.00
 1 : 1000



5 Winter 12.00
 1 : 1000

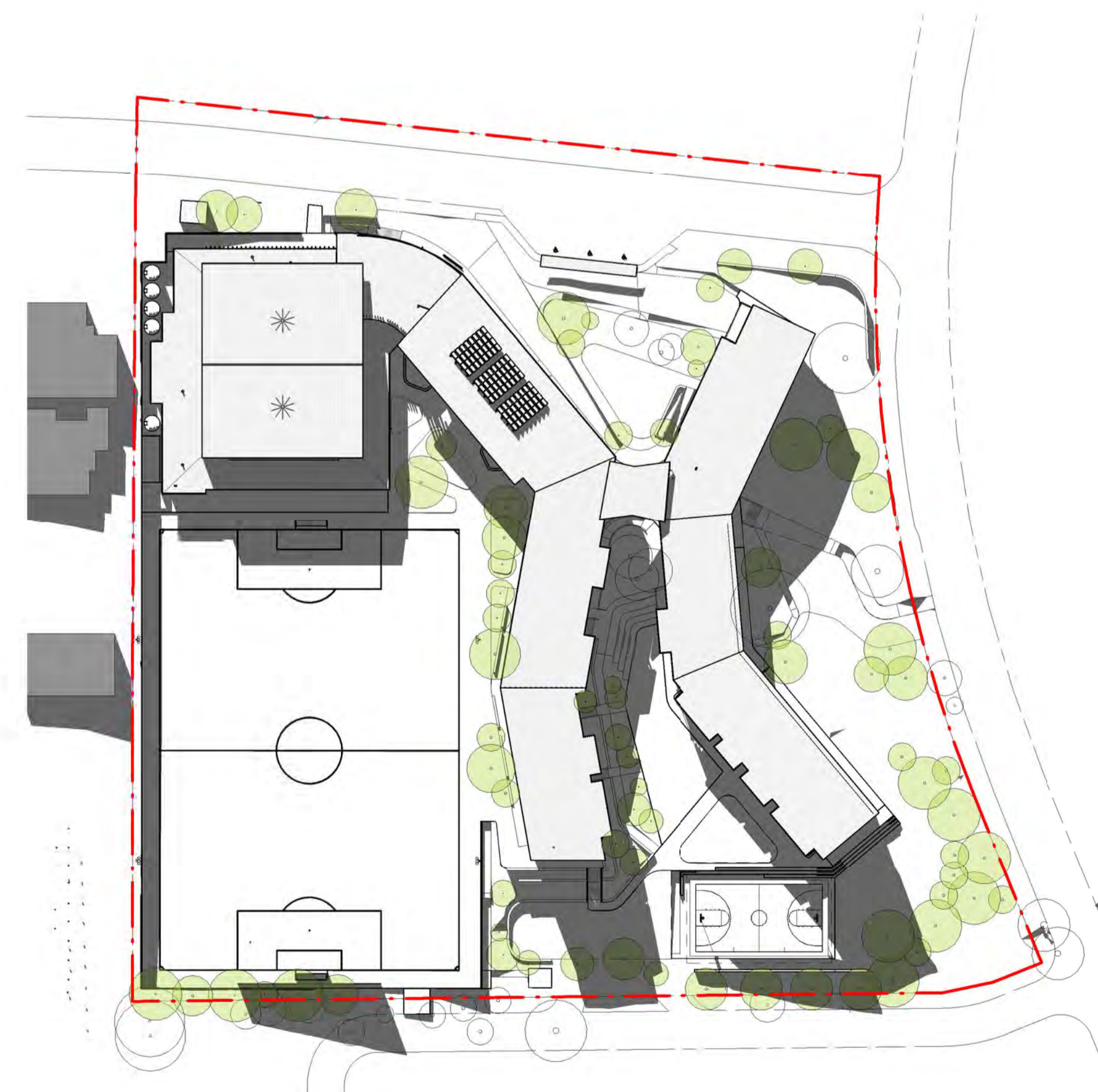

6 Winter 15.00
 1 : 1000

NSW Nominated Architects: Robert Denton Reg. No. 5782, Alex Kibble Reg. No. 6015
 Do not scale drawings. Verify all dimensions on site. Notify architect of all discrepancies

Rev	Date	Description	Checked	Auth.
A	09.02.17	Issue for SSD	IB	RD
B	23.06.17	Issue for SSD	IB	RD

Project
KELLYVILLE SOUTH PUBLIC SCHOOL

Drawing Title
SHADOW DIAGRAMS

Proj. Dir	Proj. Arch	Drawn
RD	RS	SG

Job No.	Date	Scale
150851	MAY 12	1 : 1000 @ B1

Drawing No. **AR-SSD-7101** Revision **B**

Tanner Kibble Denton Architects Pty Ltd
 PO Box 660 Darlinghurst NSW 1300 Australia
 Level 1, 19 Foster Street, Surry Hills NSW 2010 Australia
 T +61 2 9281 4399
 F +61 2 9281 4337
 www.tkda.com.au

