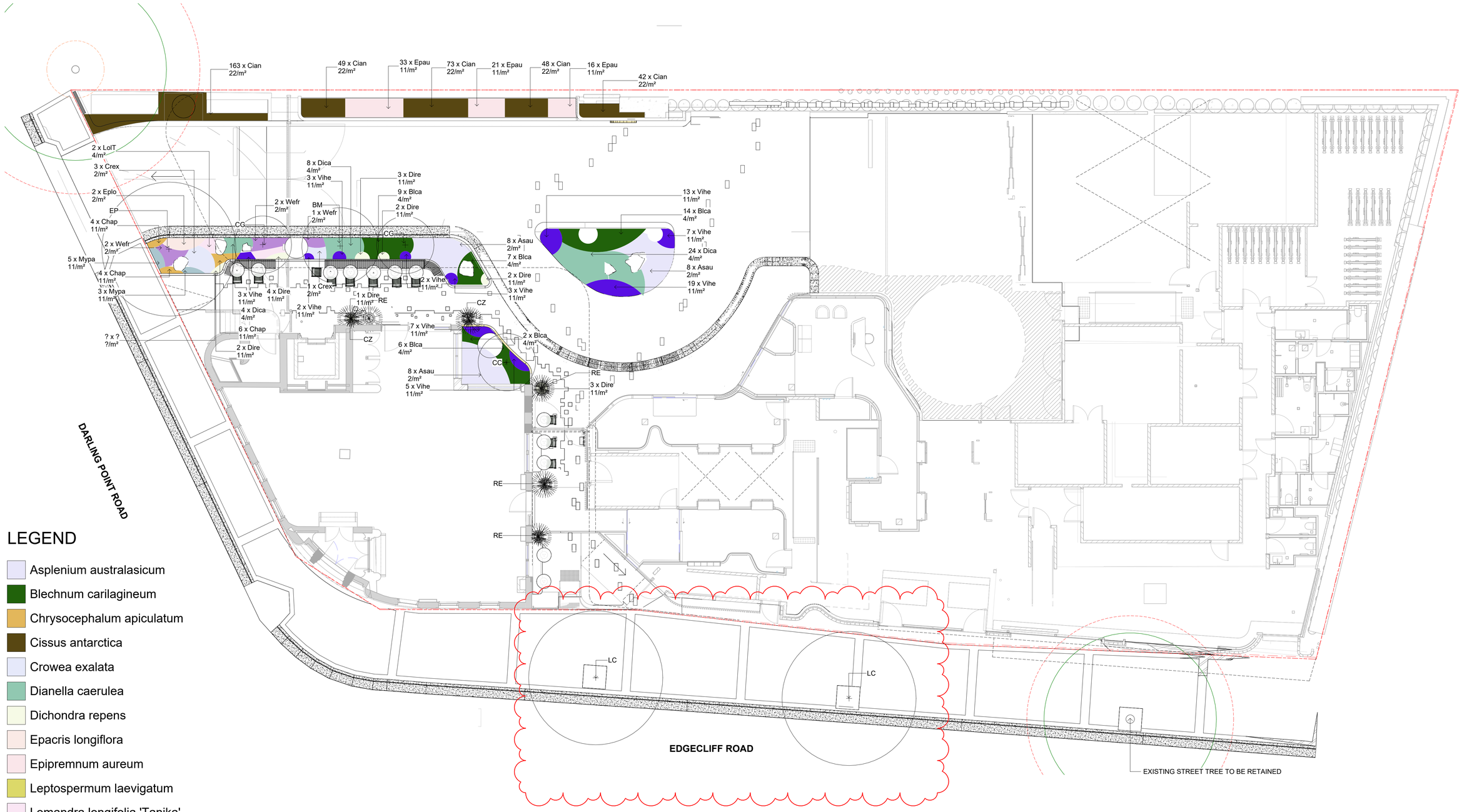

LEGEND

- Asplenium australasicum
- Blechnum carilagineum
- Chrysocephalum apiculatum
- Cissus antarctica
- Crowea exalata
- Dianella caerulea
- Dichondra repens
- Epacris longiflora
- Epipremnum aureum
- Leptospermum laevigatum
- Lomandra longifolia 'Tanika'
- Myoporum parvifolium
- Viola hederacae
- Westringia fruticosa

OCULUS

oculus.info

ABN 34 074 882 447

This drawing is to be read in conjunction with all landscape architecture schedules, technical specifications, and other consultant drawings. Please check and verify all dimensions and site conditions prior to the commencement of any work. Do not scale drawings – refer to figured dimensions only. Please inform OCULUS of any discrepancies for clarification before proceeding. Unless otherwise noted this drawing is not for construction. Services shown on this drawing are approximate only, the exact location is to be confirmed on-site by contractor prior to commencement – before you dig (byda.com.au).

© 2024

KEY PLAN

1 0 1 2 3 4 5
SCALE 1: 100 m

PROJECT S24-020
1 DARLING POINT
1 DARLING POINT ROAD,EDGECLIFF, NSW

STATUS
FOR DRAFT TENDER

CLIENT
LEND LEASE

ARCHITECT
TZANNES

ISSUE	DATE	AMENDMENT	BY	APPROVED
1	01.08.25	Issued for Draft Tender	LA	KS
2	22.08.25	Issued for Tender	LA	KS
3	27.08.25	Issued for Tender	FB	KS
4	29.08.25	Issued for Tender	LA	KS
5	12.01.26	Issued for Tender	LA	KS
6	19.04.26	Issued for Information	LA	KS
7	20.05.26	Issued for SSDA Modification	LA	KS
8	22.07.26	Issued for SSDA Modification	FB/LA	KS

DRAWING TITLE
Planting Ground Floor

DRAWING NUMBER
1DP-LD-200-02

REVISION
8