

F	Final SSD Issue	29/05/2017
E	WATERCOURSE & PMF SHOWN; AMBULANCE PARKING SHOWN	08/05/2017
D	Tree numbers added	02/03/2017
C	AMENDED DA/SEAR ISSUE	29/11/2016
B	DA / SEAR Issue	18/11/2016
A	Amended SEAR Issue	21.10.2016
I	DA / SEAR ISSUE	01.09.2016

REV ARCHITECTS

**BLP**

Billard Lecco Partnership Pty Ltd  
 Architects & Urban Planners  
 Studio 201, 50 Holt Street  
 Surry Hills 2010  
 New South Wales Australia  
 T +61 2 8096 4066  
 E info@blp.com.au  
 www.blp.com.au

CLIENT

**NSW** Health Infrastructure  
 GOVERNMENT  
 77 Pacific Highway  
 North Sydney  
 NSW 2060

P: 02  
 F: 02  
 W: www.hinfra.health.nsw.gov.au

PROJECT  
**BULLI AGED CARE CENTRE OF EXCELLENCE**

DRAWING TITLE  
 SITE PLAN - EXISTING

Project No	15617
Scale	1:500@A1
Date	13/02/2017
Drawn By	MJ
Checked By	LG
Drawing No	DA.01.0001
Revision	F

DEVELOPMENT APPLICATION

10/02/2017 12:43:04 PM

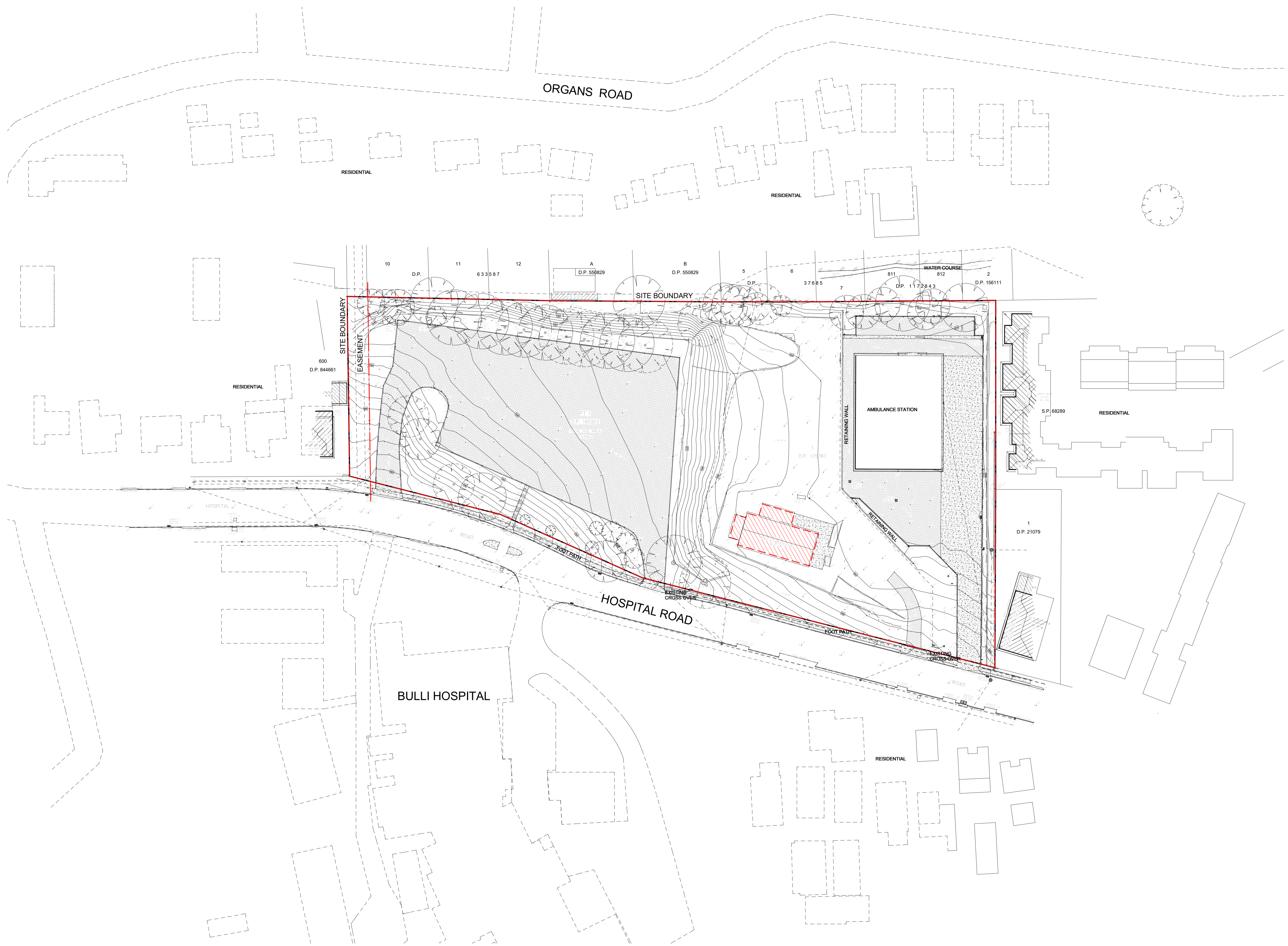

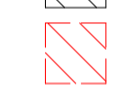
 EXISTING  
 DEMOLISH

D	Final SSD Issue	29/05/2017
C	AMENDED	29/11/2016
	DA/SEAR ISSUE	
B	DA / SEAR Issue	18/11/2016
A	Amended SEAR	21.10.2016
	Issue	
1	DA / SEAR ISSUE	01.09.2016

REV ARCHITECTS  
  
 Bilard Lecco Partnership Pty Ltd  
 Architects & Urban Planners  
 Studio 201, 50 Holt Street  
 Surry Hills 2010  
 New South Wales Australia  
 T +61 2 8096 4066  
 E info@bllp.com.au  
 www.bllp.com.au

CLIENT  
 Health Infrastructure  
 77 Pacific Highway  
 North Sydney  
 NSW 2060

P: 02  
 F: 02  
 W: www.hinfra.health.nsw.gov.au

PROJECT  
 BULLI AGED CARE CENTRE OF EXCELLENCE

DRAWING TITLE  
 EXISTING DEMOLITION

Project No	15617
Scale	As indicated@A1
Date	13/02/2017
Drawn By	Checked By
MJ	LG
Drawing No	Revision
DA.01.0101	D

DEVELOPMENT APPLICATION

10/02/2017 12:43:05 PM

