

Modification of Development Consent

Section 4.55(1A) of the *Environmental Planning and Assessment Act 1979*

As delegate of the Minister for Planning and Public Spaces, I approve the modification of the development consent referred to in Schedule 1, subject to the conditions in Schedule 2.



Sheelagh Laguna
A/Team Leader
Industry Assessments

Sydney

5 May 2021

SCHEDULE 1

Development consent:	SSD 7733 granted by the Minister for Planning and Public Spaces on 15 May 2020
For the following:	Construction and operation of a waste transfer station with a capacity of up to 180,000 tonnes per annum (tpa) of general solid (non-putrescible waste), including pre-classified waste types including sorting, storage and dispatch of materials to other facilities.
	Modification 1
Modification Application:	SSD 7733 MOD 1 Change in building material for external walls from partly colorbond metal to full-height masonry walls
Applicant:	NSW Waste Recycling Pty Ltd
Consent Authority:	Minister for Planning and Public Spaces
The Land:	Lot 45 DP 793931

SCHEDULE 2

This consent is modified as follows:

1. Add the following definitions in alphabetical order

Modification Assessments	The document assessing the environmental impacts of a proposed modification of this consent and any other information submitted with the following modification applications made under the EP&A Act:
--------------------------	---

- a) Modification application SSD 7733 Mod 1 prepared by EMM Consulting Pty Ltd and dated 13 April 2021.

In Schedule 2, Part A: Administrative Conditions

Delete condition A2 and replace with the following:

A2. The development may only be carried out:

- (a) in compliance with the conditions of this consent;
- (b) in accordance with all written directions of the Planning Secretary;
- (c) in accordance with the EIS, Response to Submissions and additional information;
- (d) in accordance with the Modification Assessments;
- (e) in accordance with the development Layout in Appendix 1; and
- (f) in accordance with the management and mitigation measures in Appendix 2.

Delete the plans in **Appendix 1 – Layout Plans** and replace with the following:

REFERENCES
 DRAWINGS TO BE READ IN CONNECTION WITH BUT NOT LIMITED TO ALL STRUCTURAL ENGINEERS, ESTIMATING ENGINEERS, LANDSCAPE ARCHITECTS, AND OTHER ASSOCIATED PLANS & REPORTS

REFER TO THE BULK REPORT FOR ADDITIONAL REQUIREMENTS TO THE ONE NOTED ON THE DRAWINGS.

NOTES
 ALL DIMENSIONS AND SPACINGS ARE TO BE VERIFIED ON SITE AND ALL DIMENSIONS OR ANY DISCREPANCIES TO BE NOTIFIED TO THE ARCHITECT.
 FOUR-DIMENSIONAL TO BE USED AT ALL TIME.
 DO NOT SCALE MEASUREMENTS OFF DRAWINGS.

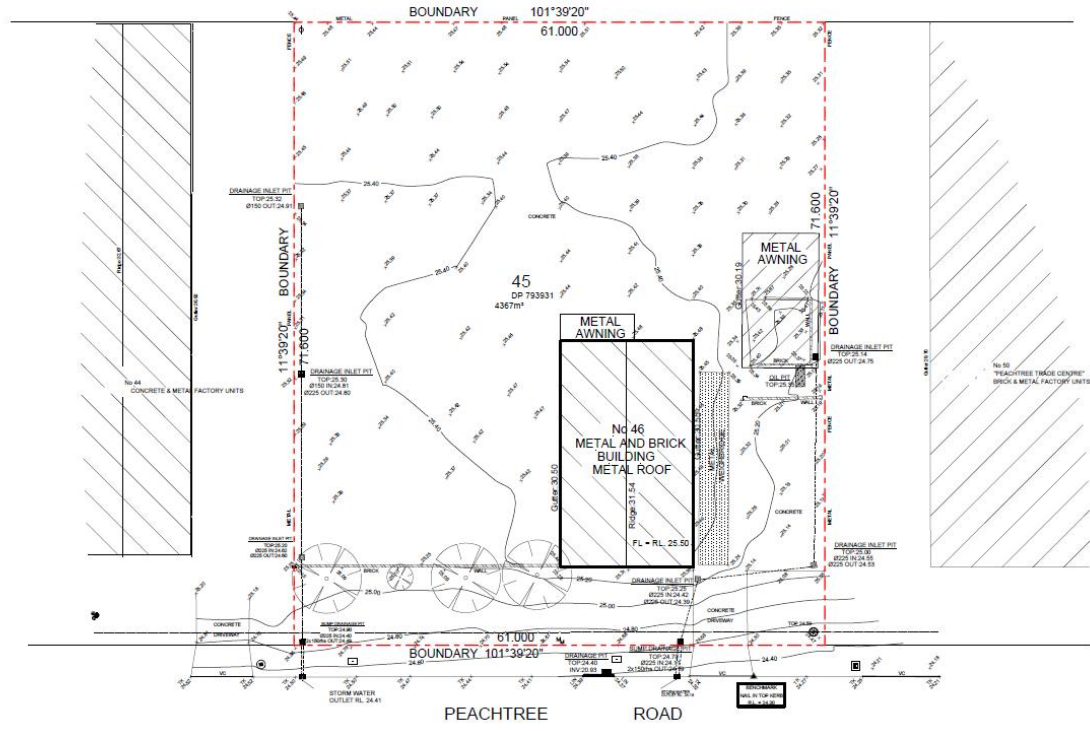

A 28.06.18 DA SUBMISSION

Rev.	Date	Description
1		

Scale: 1:500 (A3)

Project Architect

DDA
 CDARCHITECTS

LEVEL 2, 60 PARK STREET
 SYDNEY NSW 2000
 P: 62 9267 2000
 W: www.ddarchitects.com.au

© Copyright
 The copyright of this drawing together with any other documents prepared by design architect (DA) remains the property of CD, CD grants license for the use of this document for the project for which it is intended. The license is not transferable without permission from CD.
 International Architect: South Australia (SAA) 488 71 067 638 754

Project
**PROPOSED
 WASTE MANAGEMENT FACILITY**

46 PEACHTREE ROAD, PENRITH
 NSW 2750

Drawing Title
EXISTING SITE PLAN

Job no.	Drawing no.	Rev.
J17401D	A101	A

Drawn by	Checked by	Approved by	Date
LW	JY	JY	APR 2017

01 EXISTING SITE PLAN
 SCALE 1:500

REFERENCES
 DRAWINGS TO BE READ IN CONJUNCTION WITH BUT NOT LIMITED TO ALL CONDITIONS OF ANY COOPERANCES TO BE NOTICED TO THE APPLICANT.
 TO BE ACCURATE.
 FIGURED DIMENSIONS TO BE USED AT ALL TIME.
 DO NOT SCALE MEASUREMENTS OFF DRAWINGS.

NOTES
 ALL DIMENSIONS AND HEIGHTS ARE TO BE VERIFIED ON SITE AND ALL DIMENSIONS TO ANY COOPERANCES TO BE NOTICED TO THE APPLICANT.
 TO BE ACCURATE.
 FIGURED DIMENSIONS TO BE USED AT ALL TIME.
 DO NOT SCALE MEASUREMENTS OFF DRAWINGS.

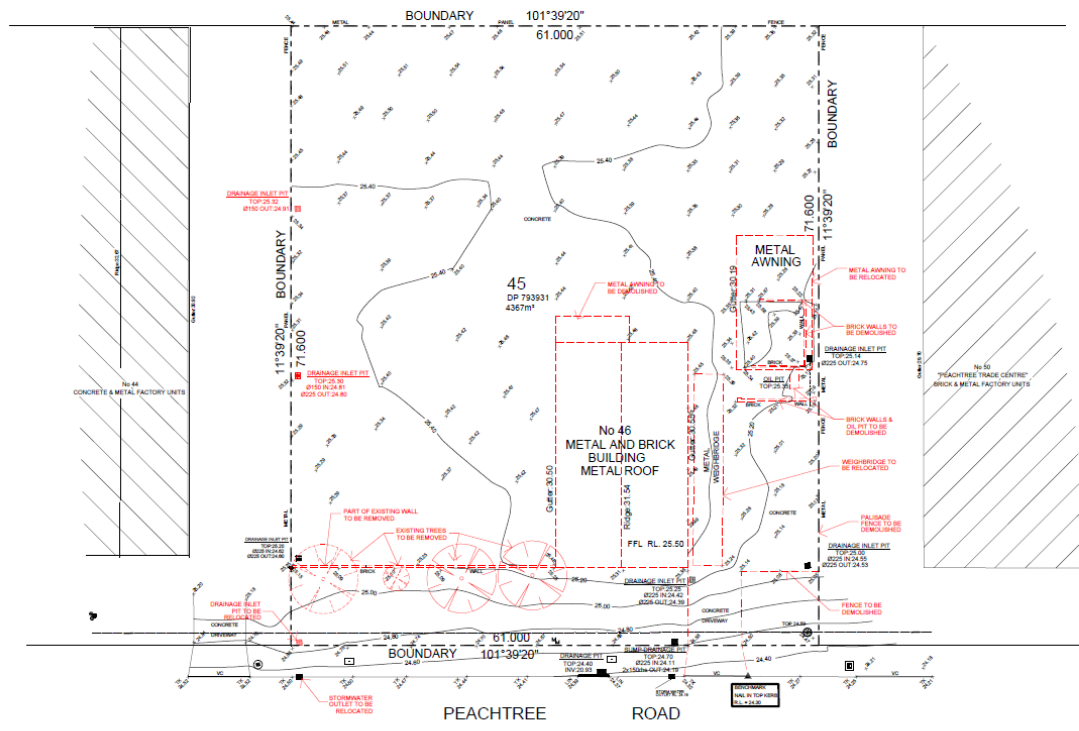

A 28.06.18 DA SUBMISSION

Rev.	Date	Description
0		

Scale
 0 5 10 15 20
 1:500 J1 A3

Project Architect
IDA
CDARCHITECTS
 LEVEL 2, 60 PARK STREET
 SYDNEY NSW 2000
 P: 02 9257 2000
 W: www.cdarchitects.com.au

© Copyright
 The material of this drawing together with any other documents prepared by the author design (CD) remain the property of CD. CD grants license for the use of this document for the purpose for which it is intended. The license is not transferable without permission from CD.
 Notwithstanding, under Copyright Act 1968, s.68A, 79, 107, 100, 75A

Project
**PROPOSED
 WASTE MANAGEMENT FACILITY**
 46 PEACHTREE ROAD, PENRITH
 NSW 2750

Drawing Title
DEMOLITION PLAN

Job no.	Drawing no.	Rev.
J17401D	A102	A

Drawn by	Checked by	Approved by	Date
LW	JT	JT	APR 2017

01 DEMOLITION PLAN
 SCALE 1:500

REFERENCES
 DRAWINGS TO BE READ IN CONJUNCTION WITH BUT NOT LIMITED TO ALL STRUCTURAL, ENGINEER, ESTIMATOR, FINANCIAL, LANDSCAPE ARCHITECT, AND OTHER ASSOCIATED PLANS & REPORTS

REFER TO THE BANK REPORT FOR ADDITIONAL REQUIREMENTS TO THE CASES NOTED ON THE DRAWINGS.

NOTES
 ALL DIMENSIONS AND OFFSETS ARE TO BE VERIFIED ON SITE AND ALL DIMENSIONS OR ANY DISCREPANCIES TO BE NOTIFIED TO THE ARCHITECT
 FOUDED DIMENSIONS TO BE USED AT ALL TIME
 DO NOT SCALE MEASUREMENTS OFF DRAWINGS

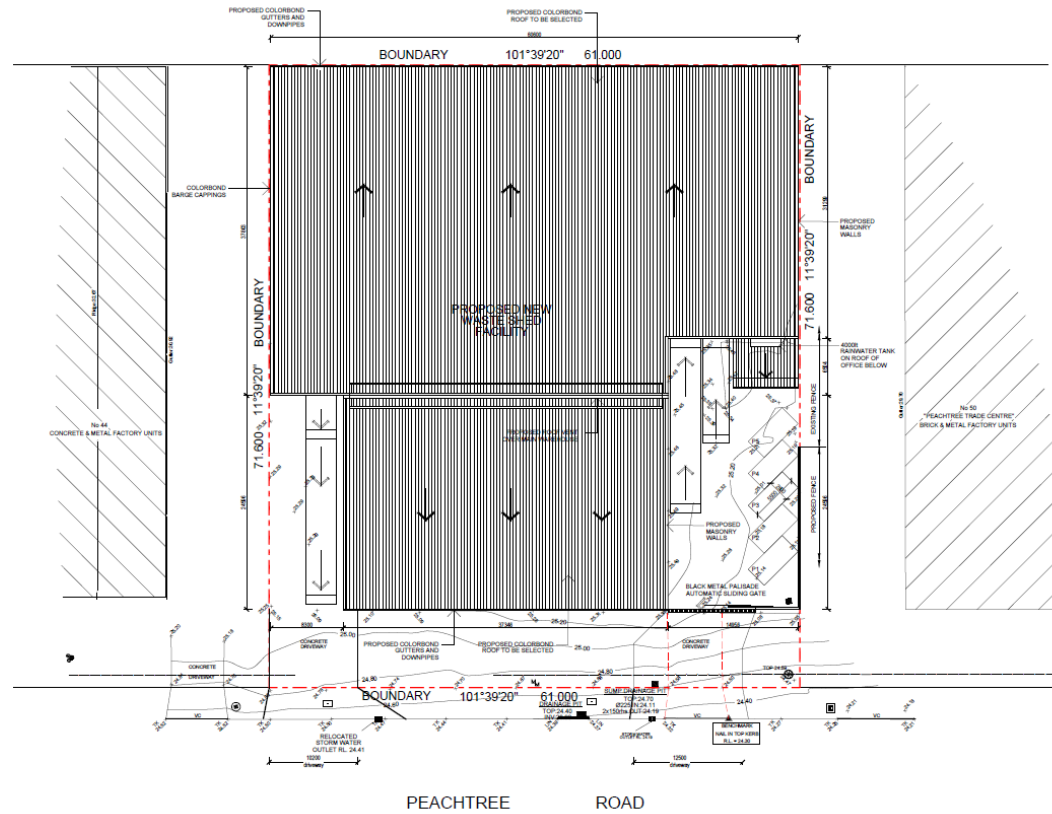

N

B 09.03.21 AMENDED SUBMISSION
A 28.06.18 DA SUBMISSION

Rev.	Date	Description
1		

Scale: 1:500 at A3

Project Architect

DDA
CDARCHITECTS

LEVEL 2, 60 PARK STREET
 SYDNEY NSW 2000
 P: 61 2027 2000
 W: www.cdsprbcs.com.au

© Copyright
 The copyright of this drawing together with any other documents prepared by Charles DDA Architects (CD) remains the property of CD. CD grants license for the use of this document for the project for which it is intended. The license is not transferable without permission from CD.
 Notional Architect: Jack Vennema (VIC, QB, WA) 91 567 534 754

Project:
PROPOSED WASTE MANAGEMENT FACILITY

46 PEACHTREE ROAD, PENRITH
 NSW 2750

Drawing Title:
PROPOSED ROOF PLAN

Job no.	Drawing no.	Rev.
J17401D	A104	B

Drawn by	Checked by	Approved by	Date
LW	JY	JY	APR 2017

01 PROPOSED ROOF PLAN
 SCALE 1:500

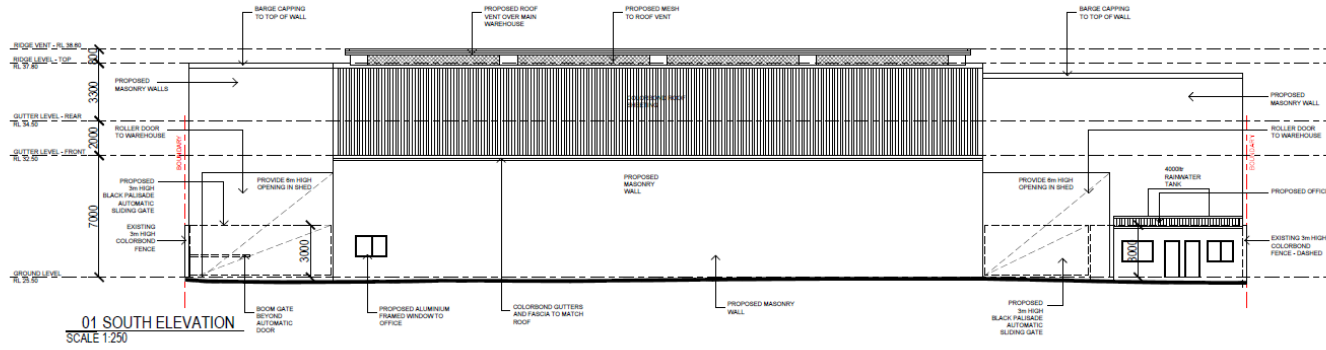

01 SOUTH ELEVATION
SCALE 1:250

SOUTH ELEVATION

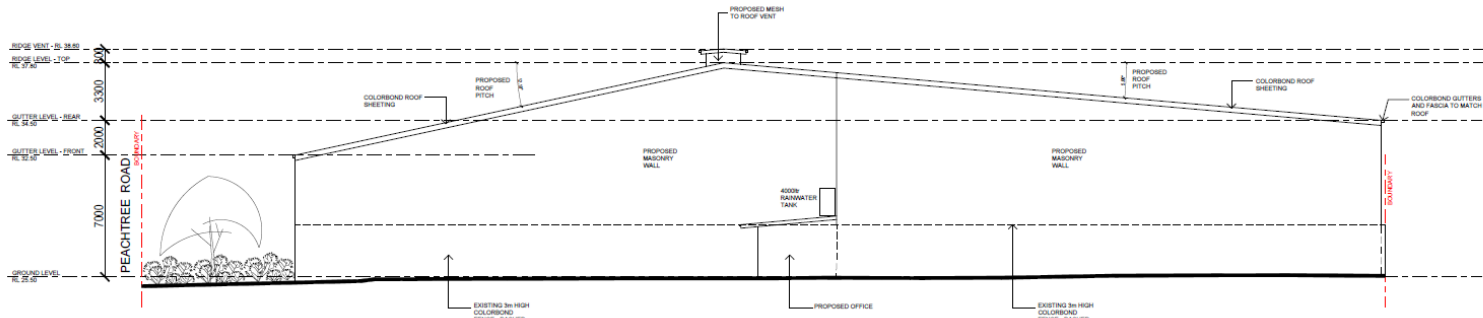

02 EAST ELEVATION
SCALE 1:250

REFERENCES
DRAWINGS TO BE READ IN CONJUNCTION WITH BUT NOT LIMITED TO ALL STRUCTURAL, ENGINEERING, LANDSCAPE ARCHITECTURAL AND OTHER ASSOCIATED PLANS & REPORTS
REFER TO THE BANK REPORT FOR ADDITIONAL REQUIREMENTS TO THE ONE NOTED ON THE DRAWINGS.
NOTES
ALL DIMENSIONS AND DETAILS ARE TO BE VERIFIED ON SITE AND ALL DIMENSIONS OR ANY DISCREPANCIES TO BE NOTIFIED TO THE ARCHITECT
FOUR-DIGIT DIMENSIONS TO BE USED AT ALL TIME
DO NOT SCALE MEASUREMENTS OFF DRAWINGS

C 06.03.21 AMENDED SUBMISSION
B 05.10.18 GENERAL AMENDMENTS
A 28.06.18 DA SUBMISSION

Rev.	Date	Description
0		

Project Architect

CDD
ARCHITECTS

LEVEL 2, 60 PARK STREET
STONEY NSW 2000
P. 02 9357 2000
W. www.cddarchitects.com.au

© Copyright
The copyright of this drawing together with any other documents prepared by Charles Dudgeon (CD) remains the property of CD. CD grants license for the use of this document for the project for which it is intended. The license is not transferable without permission from CD.
Notional Architect: Jack Vermeulen 0300 486 79 007 600 754

Project
**PROPOSED
WASTE MANAGEMENT FACILITY**

45 PEACHTREE ROAD, PENRITH
NSW 2750

Drawing Title
SITE ELEVATION 1

Job no.	Drawing no.	Rev.
J17401D	A104	C

Drawn by	Checked by	Approved by	Date
LW	JY	JY	APR 2017

REFERENCES
 DRAWINGS TO BE READ IN CONJUNCTION WITH BUT NOT LIMITED TO ALL STRUCTURAL ENGINEERS, ESTIMATOR ENGINEERS, LANDSCAPE ARCHITECTS, AND OTHER ASSOCIATED PLANS & REPORTS
 REFER TO THE BANK REPORT FOR ADDITIONAL REQUIREMENTS TO THE SHED NOTED ON THE DRAWINGS.

NOTES
 ALL DIMENSIONS AND SETOUTS ARE TO BE VERIFIED ON SITE AND ALL DIMENSIONS FOR ANY DISCREPANCIES TO BE NOTIFIED TO THE ARCHITECT.
 FOUR-DIMENSIONAL TO BE USED AT ALL TIME.
 DO NOT SCALE MEASUREMENTS OF DRAWINGS.

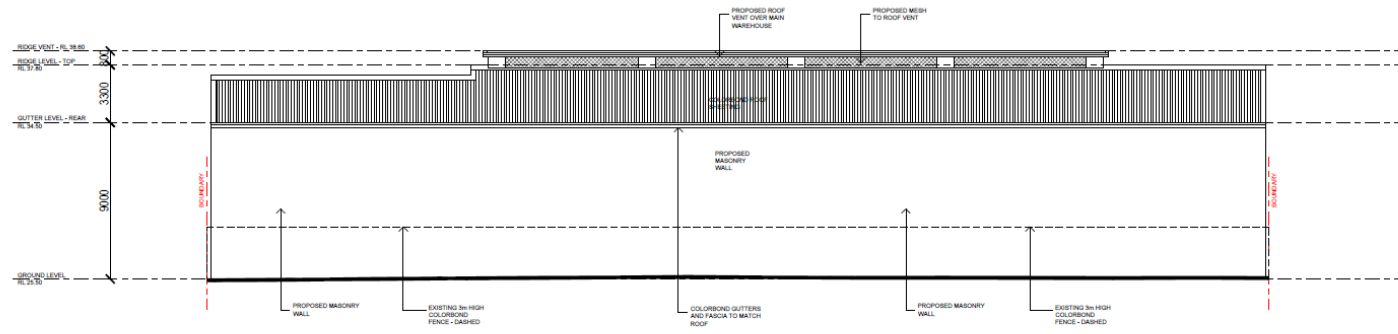

03 NORTH ELEVATION
 SCALE 1:250

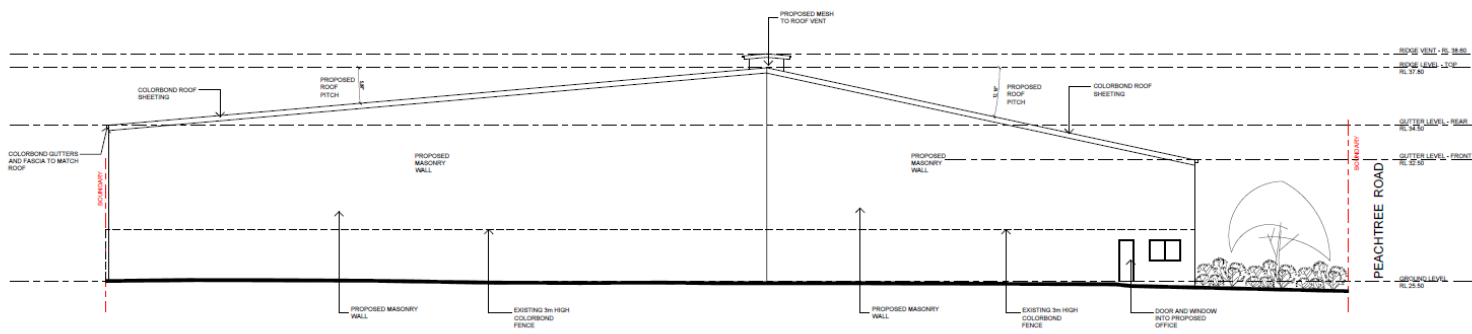

04 WEST ELEVATION
 SCALE 1:250

Rev.	Date	Description
C	09.03.21	AMENDED SUBMISSION
B	03.10.18	DA SUBMISSION
A	28.06.18	DA SUBMISSION

Scale: 0 2.5 5 7.5 10
 1:250 @ A3

Project Architect
DDA
CDARCHITECTS
 LEVEL 2, 60 PARK STREET
 SYDNEY NSW 2000
 P: 02 9297 2000
 W: www.ddarchitects.com.au

© Copyright
 The copyright of this drawing together with any other documents prepared by or on behalf of DDA remains the property of DDA. CD Architects reserves the right to use this document for the project for which it is intended. The license is not transferable without permission from DDA.
 National Architect: Jack Terrence (02) 955 456 73 987 630 754

Project
PROPOSED
WASTE MANAGEMENT FACILITY
 46 PEACHTREE ROAD, PENRITH
 NSW 2150
 Drawing Title
SITE ELEVATION 2

Job no.	Drawing no.	Rev.
J17401D	A104	C

Drawn by	Checked by	Approved by	Date
LW	JY	JY	APR 2017

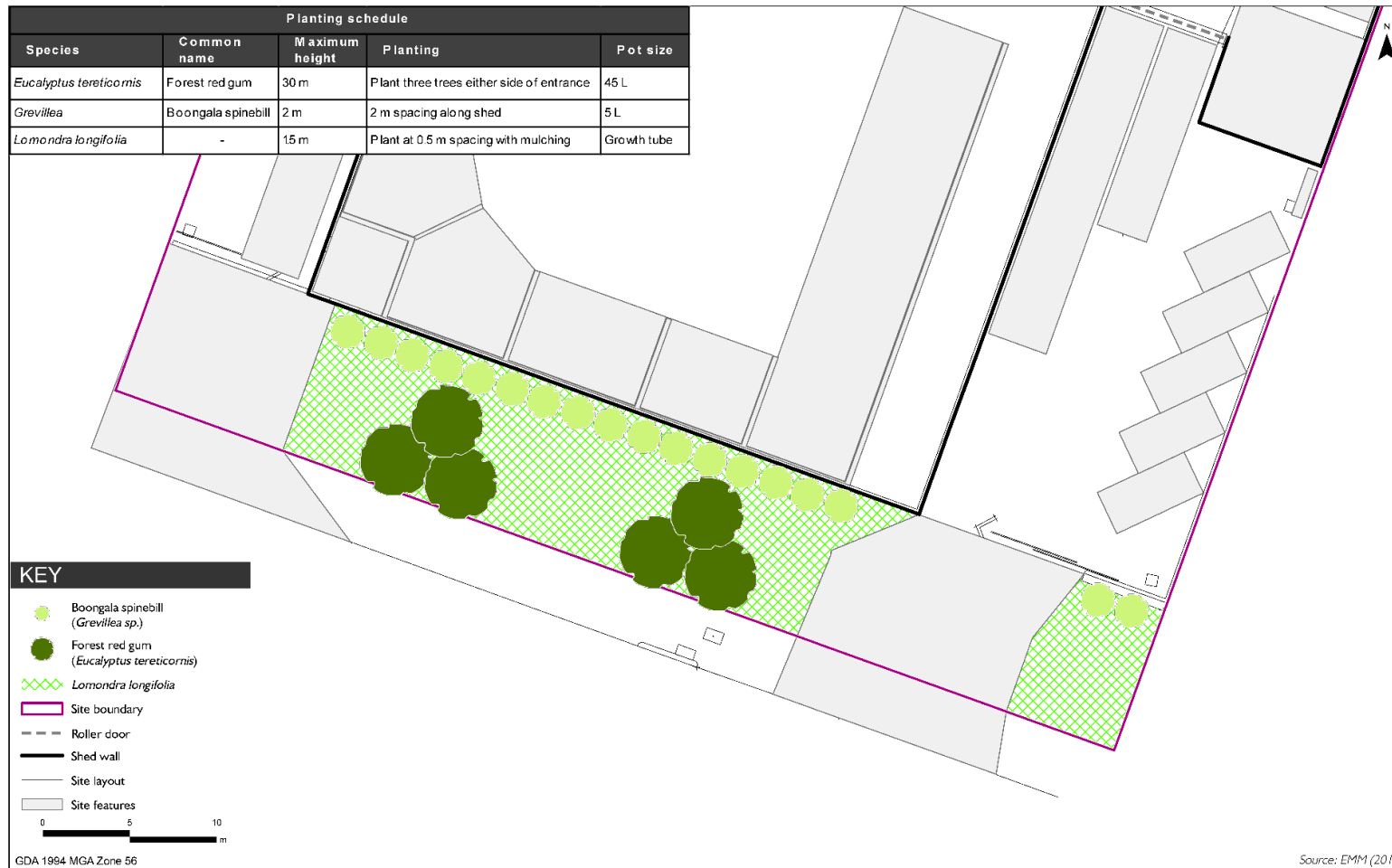

Landscape plan
 Penrith Waste Recycling and Transfer Facility
 Response to Submissions
 Appendix J

**End of modification
(SSD 7733 MOD 1)**