



NSW GOVERNMENT
Planning

Issued under the Environmental Planning and Assessment Act 1979

Approved Application No. **SSD 7692**

granted on the **13/11/07**

Signed *[Signature]*

Sheet No. **1** of **5**



VIEW 1

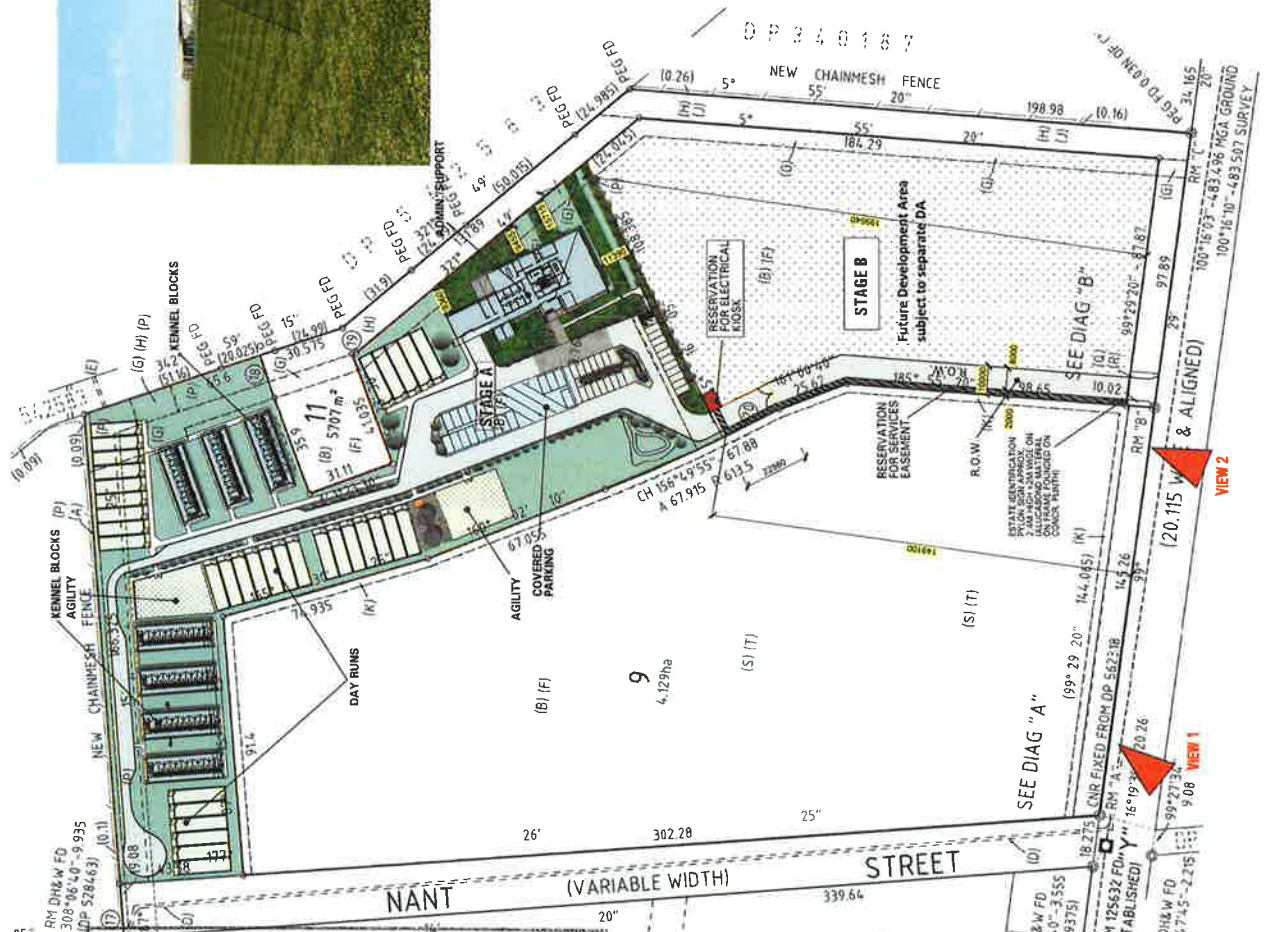

VIEW 2

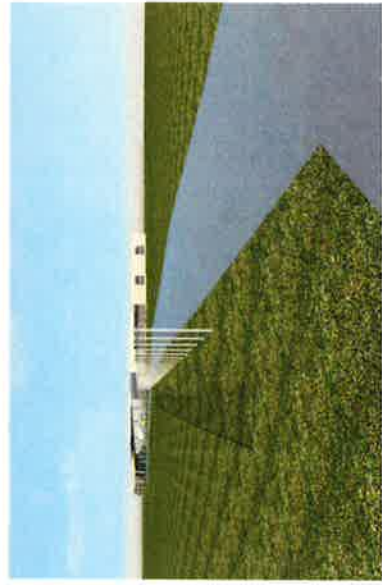

AREA/FACILITY SCHEDULE	
DAY RUNS	FENCED NO. 34
KENNELS	BLOCKS NO. 7
OFFICE	1,000 M ²
CAR PARKING	OPEN NO. 25
	COVERED NO. 22
SITE AREA	21,548 M ²
*INCLUDES NO. 3 TRAILER PARKS	
PLOT RATIO	
OFFICES/SUPPORT	1,000 M ²
KENNEL BLOCKS	1,923 M ²
OFFICES/SUPPORT BUILDING	115 M ²
COVERED AREA & CAMPIRES	3551 M ²
TOTAL AREA	
SITE COVERAGE	16.5%



Scale: 1:250 @ B1

Date: 31/08/2016

Job No. 3438

DRAWING ID: DA-3438-01

LOCALITY PLAN



AUSTRALIAN BORDER FORCE
McPHERSON STREET, BANKSMEADOW, NSW

Contract Pty Ltd
500 Birwood Road,
Hawthorn, Victoria,
Australia 3172
Tel: 03 9510 5300
Fax: 03 9510 5399
A81 68 751 507 859



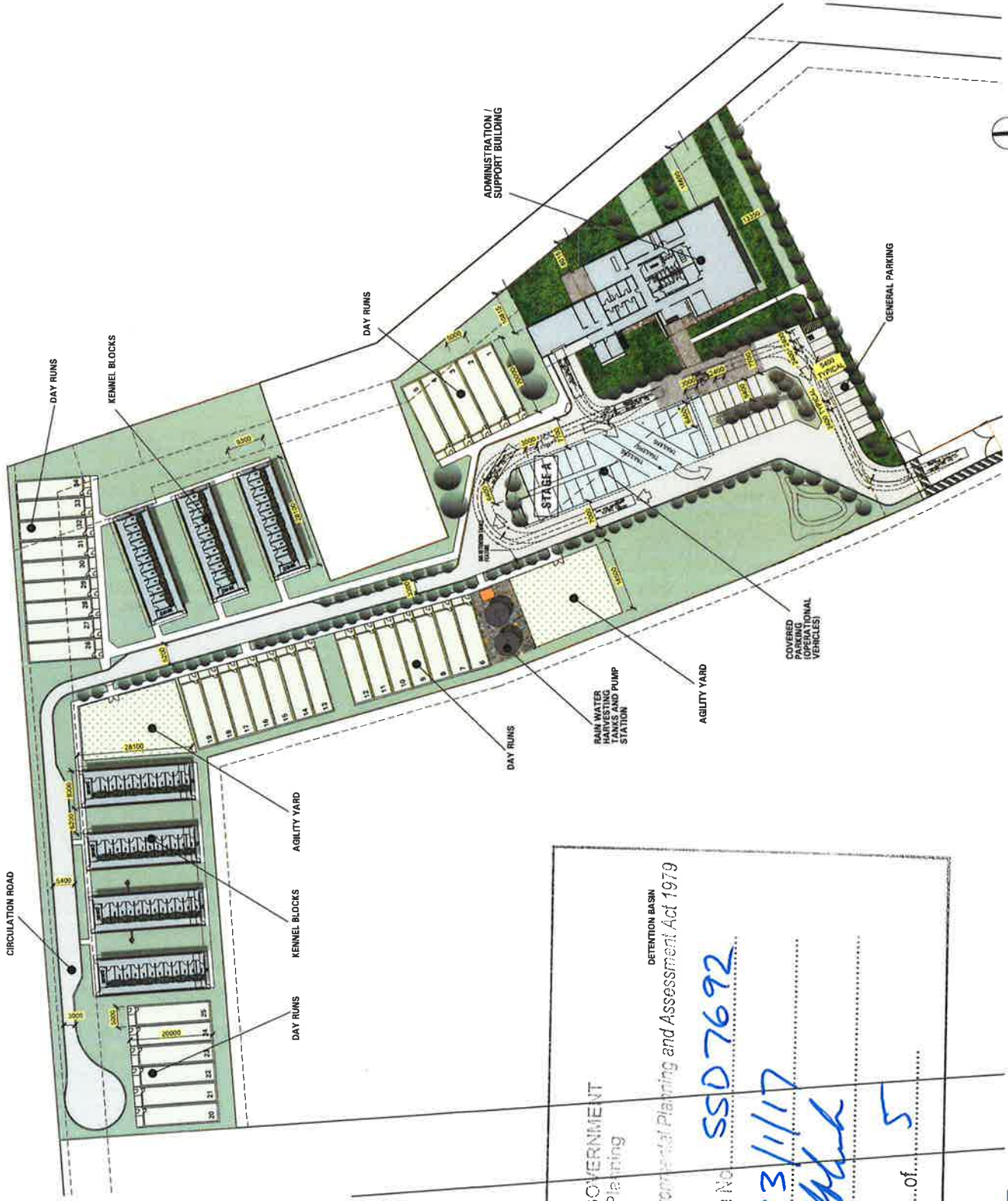

NSW GOVERNMENT
 Planning

DETECTION BASIN

Issued under the Environmental Planning and Assessment Act 1979

Approved Application No. **SSD 7692**

granted on the **13/1/17**

Signed **[Signature]**

Sheet No. **2** of **5**





NSW GOVERNMENT
Planning

Issued under the Environmental Planning and Assessment Act 1979

Approved Application No. **SSD 7692**

granted on the **13/1/17**

Signed *[Signature]*

Sheet No. **3** of **5**



Scale: 1:100 @ D1

Date: 31/08/2019

Job No: 3438

DRAWING NO. DA-3438-03

ADMINISTRATION/SUPPORT BUILDING

AUSTRALIAN BORDER FORCE
McPHERSON STREET, BANKSMEADOW, NSW

Gansford Pty Ltd
500 Blawwood Road,
Hawthorn, Victoria,
Australia 3122
Telephone: 031 9810 8300
Facsimile: 031 9810 8399
ABN: 88 765 507 859





WEST ELEVATION



SOUTH ELEVATION

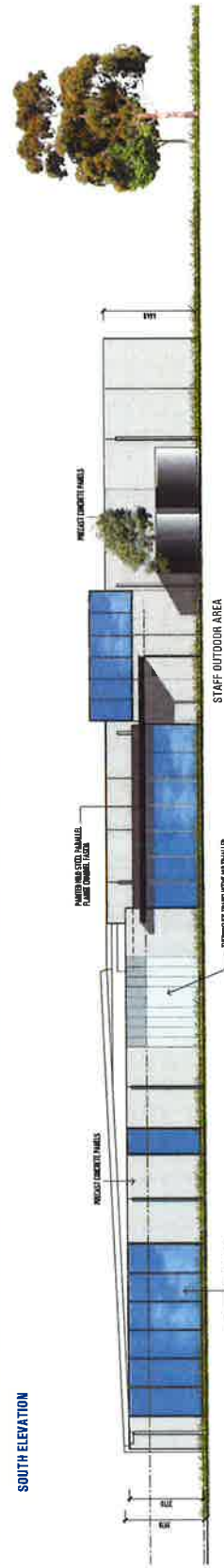

EAST ELEVATION



NORTH ELEVATION

NSW GOVERNMENT
Planning

Issued under the Environmental Planning and Assessment Act 1979

Approved Application No. **SSD7692**

granted on the **13/11/17**

Signed **[Signature]**

Sheet No. **4** of **5**



**ADMINISTRATION/SUPPORT BUILDING
SECTIONS AND ELEVATIONS**

AUSTRALIAN BORDER FORCE
McPHERSON STREET, BANKSMEADOW, NSW

DRAWING NO. DA. 3438-05

Job No. 2438

Date: 31/08/2016

Scale: 1:100 @ B1

500 Burwood Road,
Hawthorn, Victoria
Australia 3122

Telephone: (03) 9510 6000
Facsimile: (03) 9510 6399

AKN 888 783 907 835



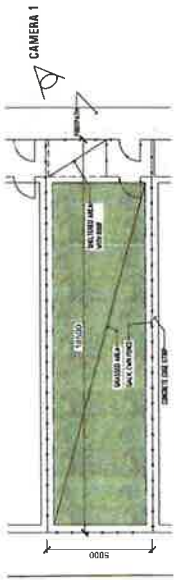

DAY RUN PLAN



CAMERA 1

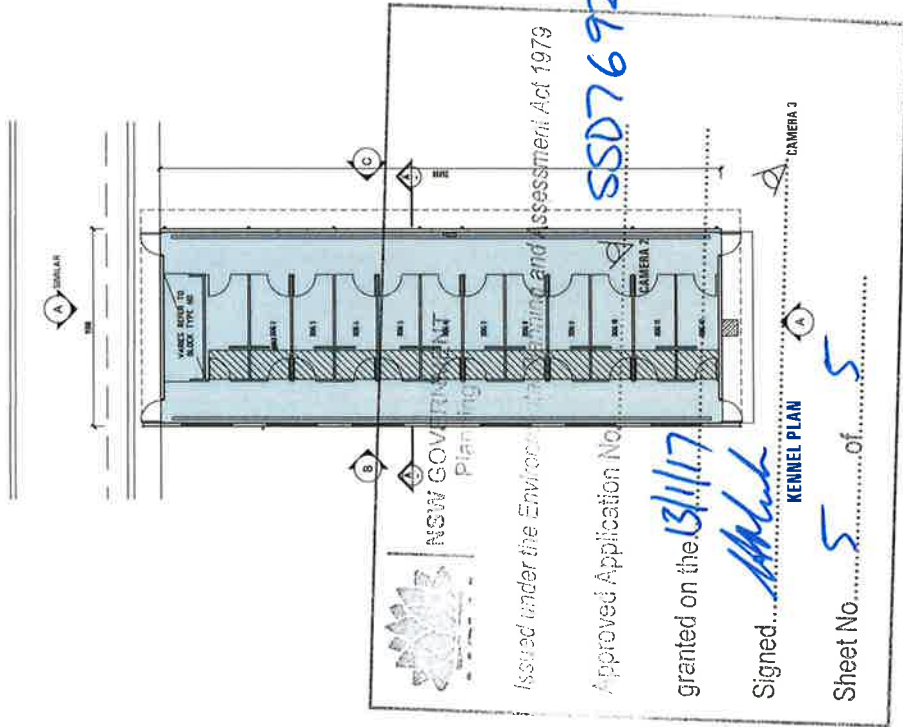

KENNEL PLAN

VIEW D (DAY RUN)

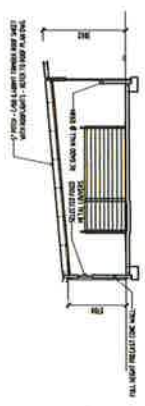

SECTION A-A



CAMERA 2



VIEW A



VIEW B

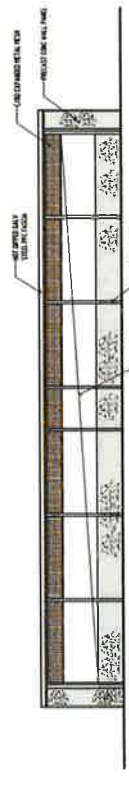

VIEW C



CAMERA 3



Scale: 1:100 @ B1

Date: 28/07/2016

Job No: 3430

DRAWING NO. DA_3430-04

KENNELS PLAN SECTIONS AND ELEVATIONS



AUSTRALIAN BORDER FORCE
MCPHERSON STREET, BANKS MEADOW, NSW

Gannett Pty Ltd
500 Burwood Road,
Heidelberg, Victoria,
Australia 3122
Telephone (03) 9810 8900
Facsimile (03) 9810 8399
ACH: 070 953 874
ABN: 68 765 307 859

