

SEE LEGEND AND NOTES IN SHEET 1

Revision	Date	Description	Reference
J	15/07/16	CEILING & FLOOR PLAN AMENDED WHARF 4/5	43298
I	08/07/16	PART MEZZANINE & LEVEL 1 REFLECTED CEILING UPDATED, PART GROUND FLOOR REFLECTED CEILING ADDED	43298
H	01/07/16	MEZZANINE DETAIL ADDED WHARF 4/5	43298
G	30/06/16	COLUMNS AND ROOF DETAIL ADJUSTED	43298
F	24/06/16	WHARF 4/5 INTERNAL DETAIL UPDATED	43298

Revision	Date	Description	Reference
E	17/06/16	WHARF 4/5 INTERNAL DETAIL ADDED	43298
D	24/05/16	GROUND LEVEL COLUMNS REVISED	43166
C	17/05/16	PIER 2 AND 3 INTERNAL DETAIL & LEVELS ADDED (SEE NOTE 10)	43166
B	05/03/14	HICKSON ROAD DETAIL, 5 ELEVATIONS AND 2 SECTIONS ADDED	40624
A	06/12/13	EASEMENTS AND ELEVATION ADDED DETAIL AMENDED	00

THIS IS THE PLAN REFERRED TO IN MY LETTER DATED: _____
Registered Surveyor NSW



Suite 1, Level 1
810 Pacific Highway
Gordon NSW 2072
Locked Bag 5
Gordon NSW 2072
P 1300 587 000
F 02 9499 7760

Client ARTS NSW
Drawing title
PLAN OF DETAIL AND LEVELS OVER LOTS 11 & 12
IN DP1138931 & LOT 65 IN DP1048377 AND SP73989
KNOWN AS WHARVES 2, 3, 4 & 5 HICKSON ROAD, WALSH BAY

datum AHD	project number 30333	reference number 40383DT
site Area N/A	scale 1:100 @A1	date of survey 28/11/13
LGA SYDNEY	SHEET OF 24 SHEETS	

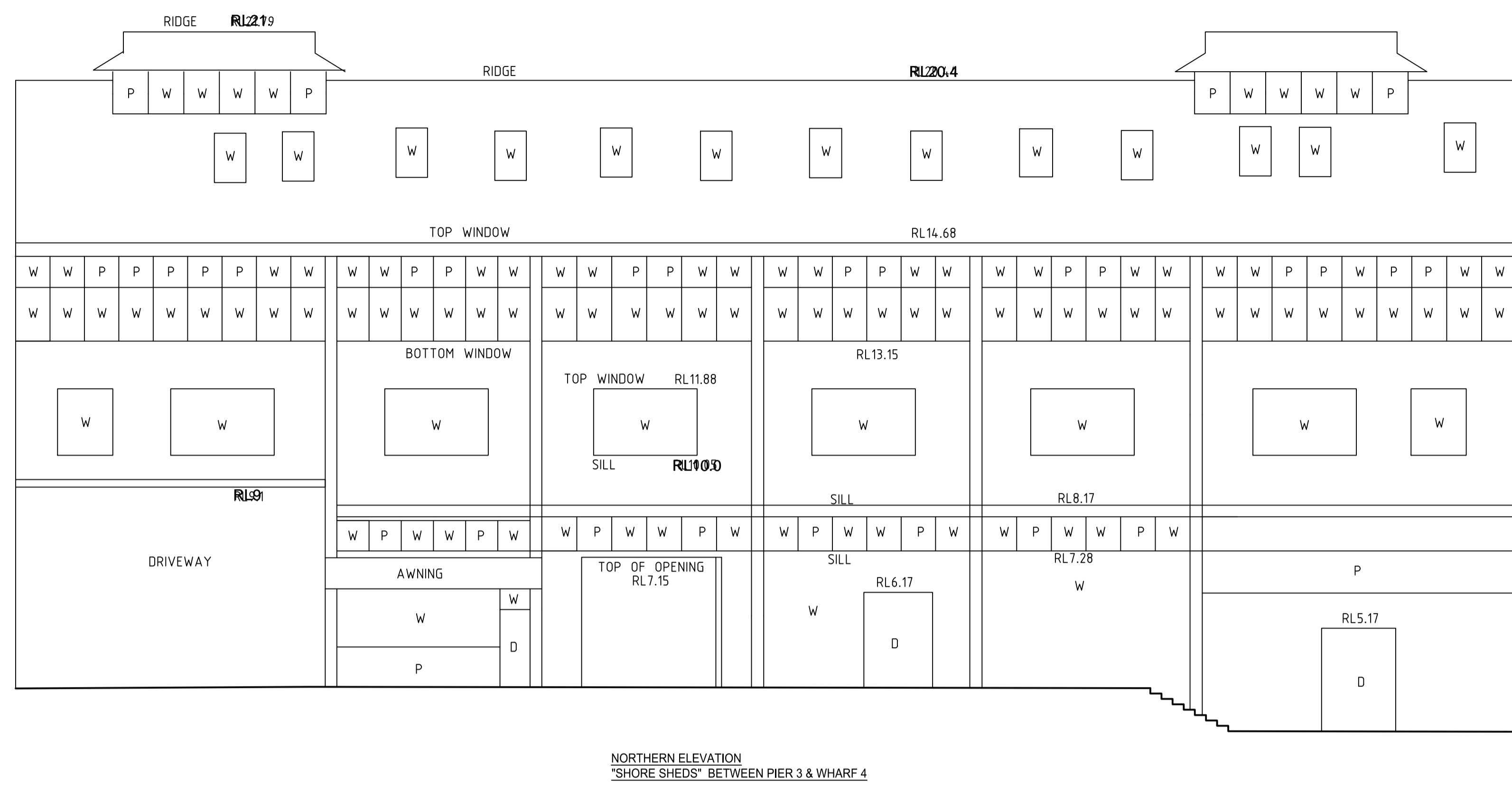

NORTHERN ELEVATION
"SHORE SHEDS" BETWEEN PIER 3 & WHARF 4

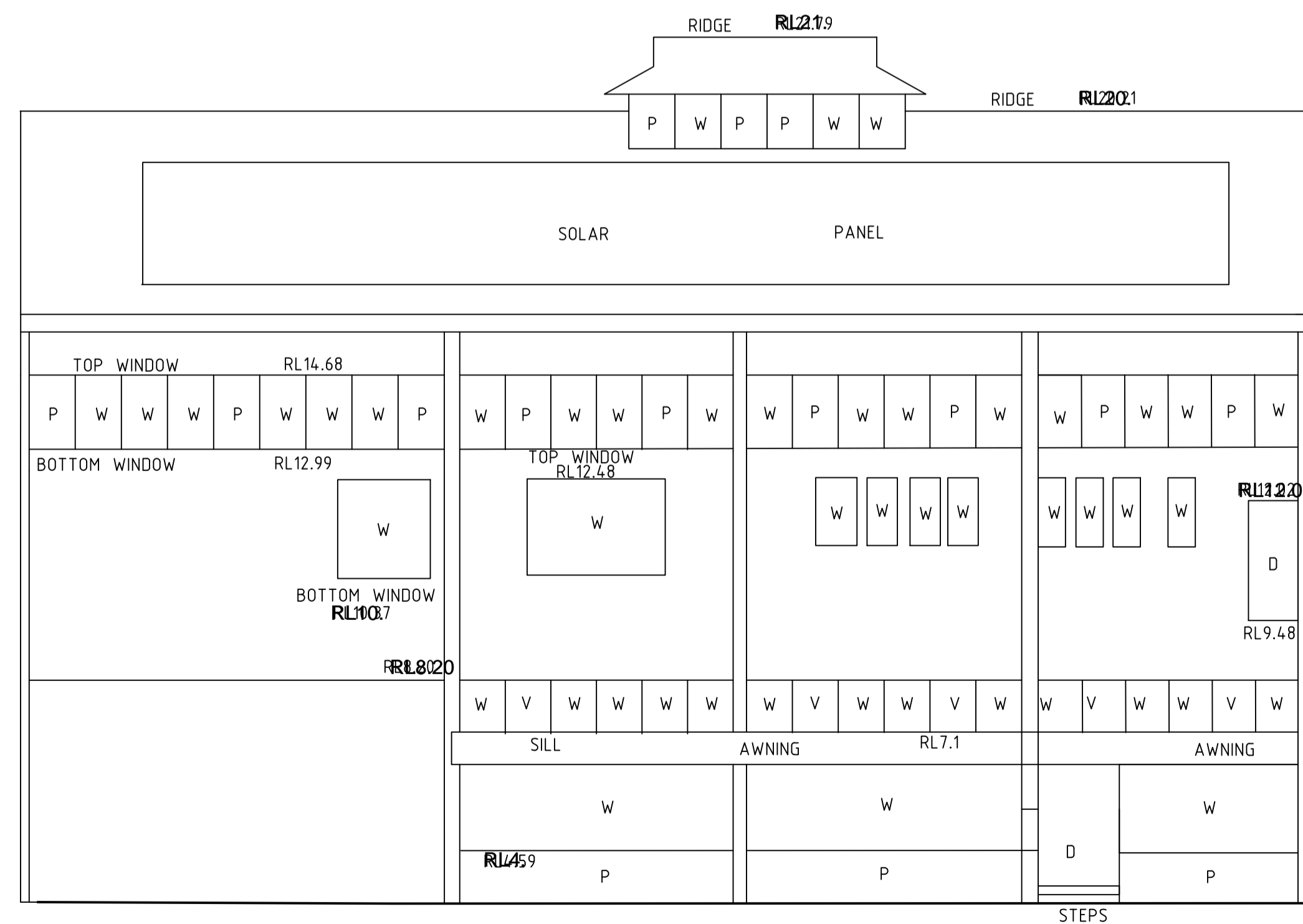

NORTHERN ELEVATION
"SHORE SHEDS" ON WESTERN SIDE OF WHARF 5

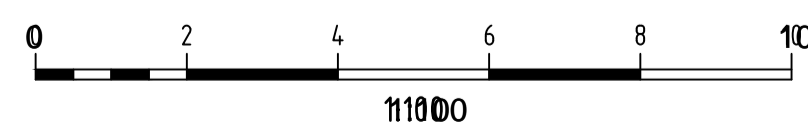

SEE LEGEND AND NOTES IN SHEET 1

Revision	Date	Description	Reference
J	15/07/16	CEILING & FLOOR PLANS AMENDED WHARF 4/5	43298
I	08/07/16	PART MEZZANINE & LEVEL 1 REFLECTED CEILING UPDATED, PART GROUND FLOOR REFLECTED CEILING ADDED	43298
H	01/07/16	MEZZANINE DETAIL ADDED WHARF 4/5	43298
G	30/06/16	COLUMNS AND ROOF DETAIL ADJUSTED	43298
F	24/06/16	WHARF 4/5 INTERNAL DETAIL UPDATED	43298

Revision	Date	Description	Reference
E	17/06/16	WHARF 4/5 INTERNAL DETAIL ADDED	43298
D	24/05/16	GROUND LEVEL COLUMNS REVISED	43166
C	17/05/16	PIER 2 AND 3 INTERNAL DETAIL & LEVELS ADDED (SEE NOTE 10)	43166
B	05/03/14	HICKSON ROAD DETAIL, 5 ELEVATIONS AND 2 SECTIONS ADDED	40624
A	06/12/13	EASEMENTS AND ELEVATION ADDED DETAIL AMENDED	00

THIS IS THE PLAN REFERRED TO
IN MY LETTER DATED:
.....
Registered Surveyor NSW



Suite 1, Level 1
810 Pacific Highway
Gordon NSW 2072
Locked Bag 5
Gordon NSW 2072
P 1300 587 000
F 02 9499 7760

Client **ARTS NSW**
Drawing title
**PLAN OF DETAIL AND LEVELS OVER LOTS 11 & 12
IN DP1138931 & LOT 65 IN DP1048377 AND SP73989
KNOWN AS WHARVES 2, 3, 4 & 5 HICKSON ROAD, WALSH BAY**

datum AHD	project number 30333	reference number 40383DT
site Area N/A	scale 1:100 @A1	date of survey 28/11/13
LGA SYDNEY	SHEET OF 24 SHEETS	7

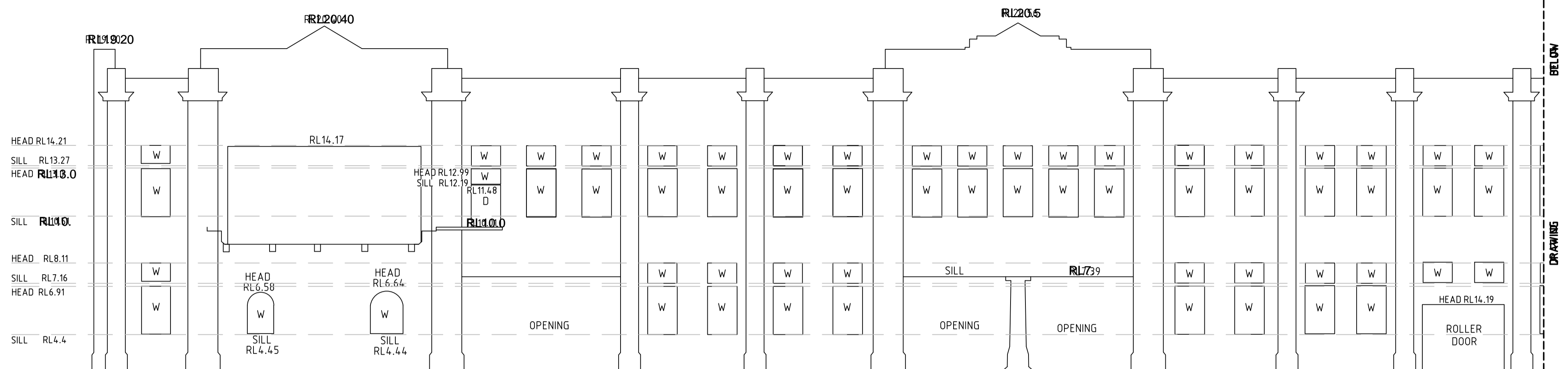

SOUTHERN ELEVATION
"SHORE SHEDS" HICKSON ROAD

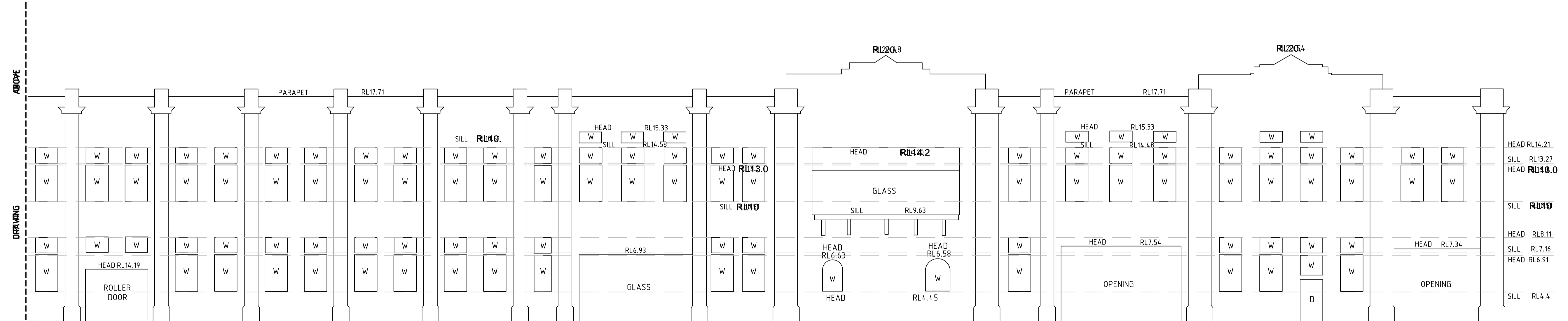

SOUTHERN ELEVATION
"SHORE SHEDS" HICKSON ROAD

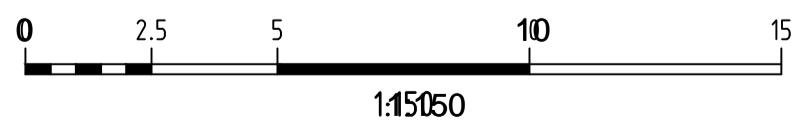

SEE LEGEND AND NOTES IN SHEET 1

Revision	Date	Description	Reference
J	15/07/16	CEILING & FLOOR PLANS AMENDED WHARF 4/5	43298
I	08/07/16	PART MEZZANINE & LEVEL 1 REFLECTED CEILING UPDATED, PART GROUND FLOOR REFLECTED CEILING ADDED	43298
H	01/07/16	MEZZANINE DETAIL ADDED WHARF 4/5	43298
G	30/06/16	COLUMNS AND ROOF DETAIL ADJUSTED	43298
F	24/06/16	WHARF 4/5 INTERNAL DETAIL UPDATED	43298

Revision	Date	Description	Reference
E	17/06/16	WHARF 4/5 INTERNAL DETAIL ADDED	43298
D	24/05/16	GROUND LEVEL COLUMNS REVISED	43166
C	17/05/16	PIER 2 AND 3 INTERNAL DETAIL & LEVELS ADDED (SEE NOTE 10)	43166
B	05/03/14	HICKSON ROAD DETAIL, 5 ELEVATIONS AND 2 SECTIONS ADDED	40624
A	06/12/13	EASEMENTS AND ELEVATION ADDED DETAIL AMENDED	00

THIS IS THE PLAN REFERRED TO
IN MY LETTER DATED:
.....
Registered Surveyor NSW

LTS
LOCKLEY
Registered Surveyors NSW
www.lts.com.au

Suite 1, Level 1
810 Pacific Highway
Gordon NSW 2072
Locked Bag 5
Gordon NSW 2072
P 1300 587 000
F 02 9499 7760

Client **ARTS NSW**
Drawing title
**PLAN OF DETAIL AND LEVELS OVER LOTS 11 & 12
IN DP1138931 & LOT 65 IN DP1048377 AND SP73989
KNOWN AS WHARVES 2, 3, 4 & 5 HICKSON ROAD, WALSH BAY**

datum AHD	project number 30333	reference number 40383DT
site Area N/A	scale 1:150 @A1	date of survey 28/11/13
LGA SYDNEY	SHEET OF 24 SHEETS	8

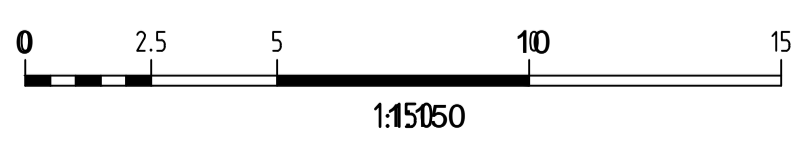
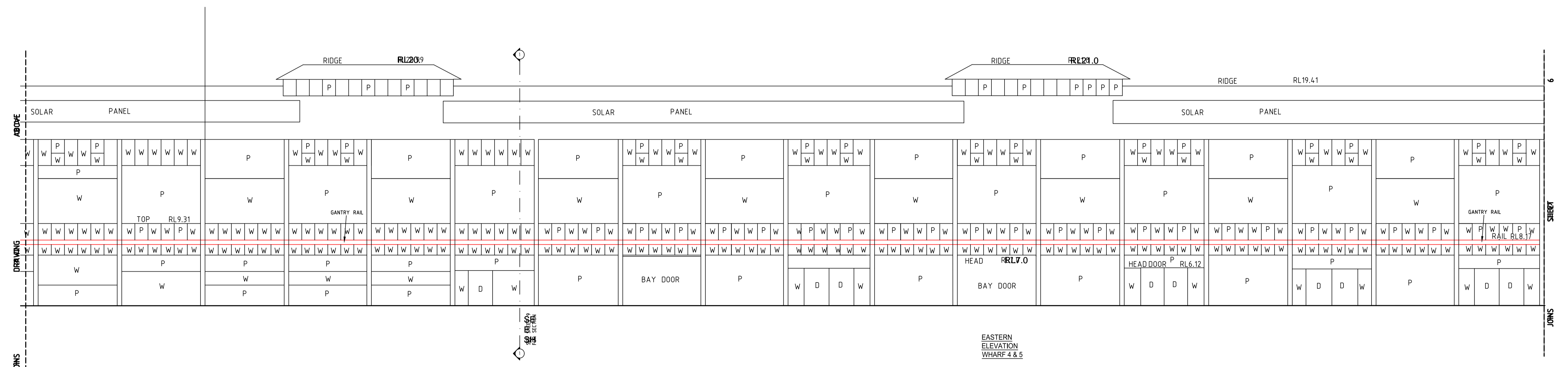
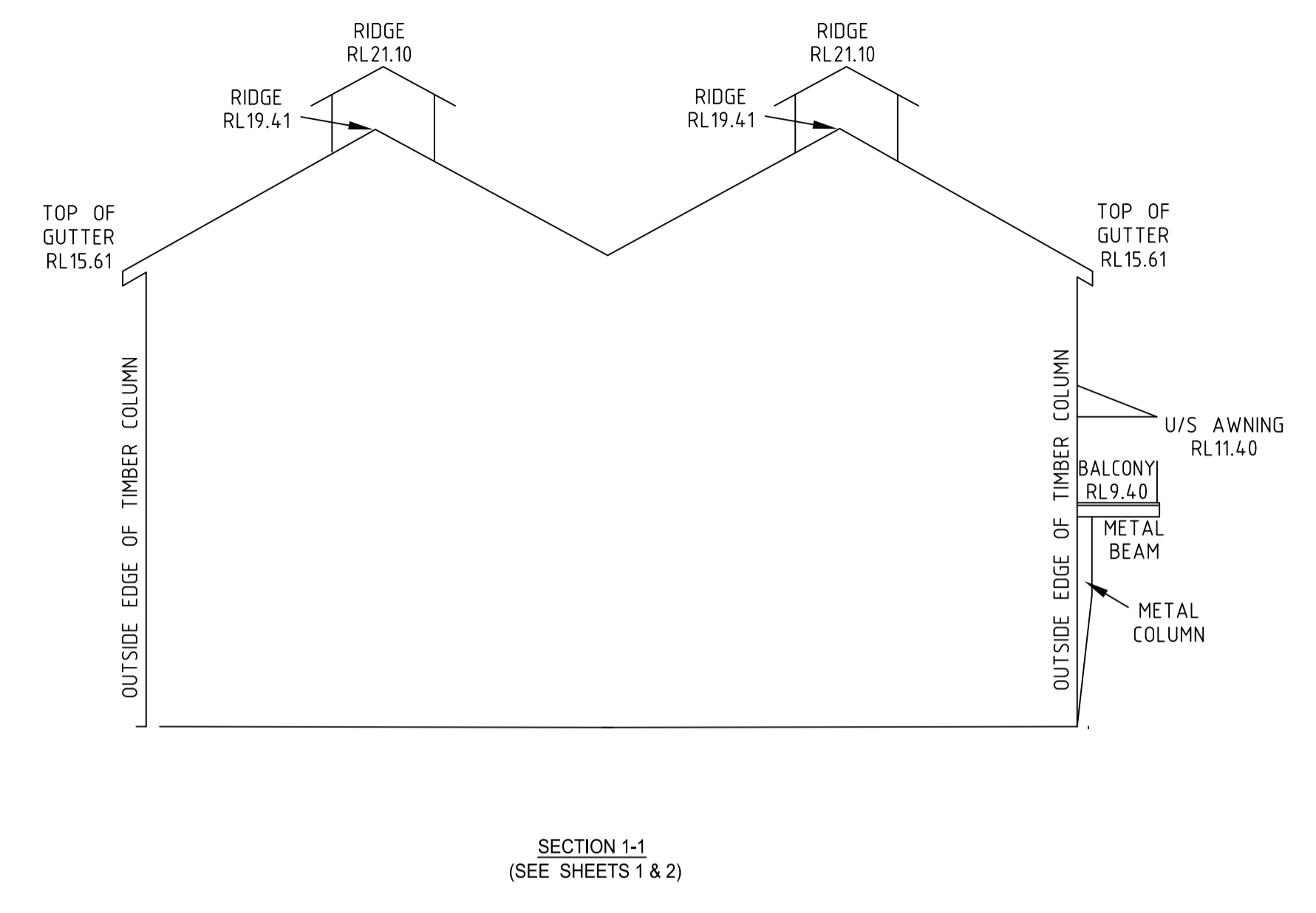
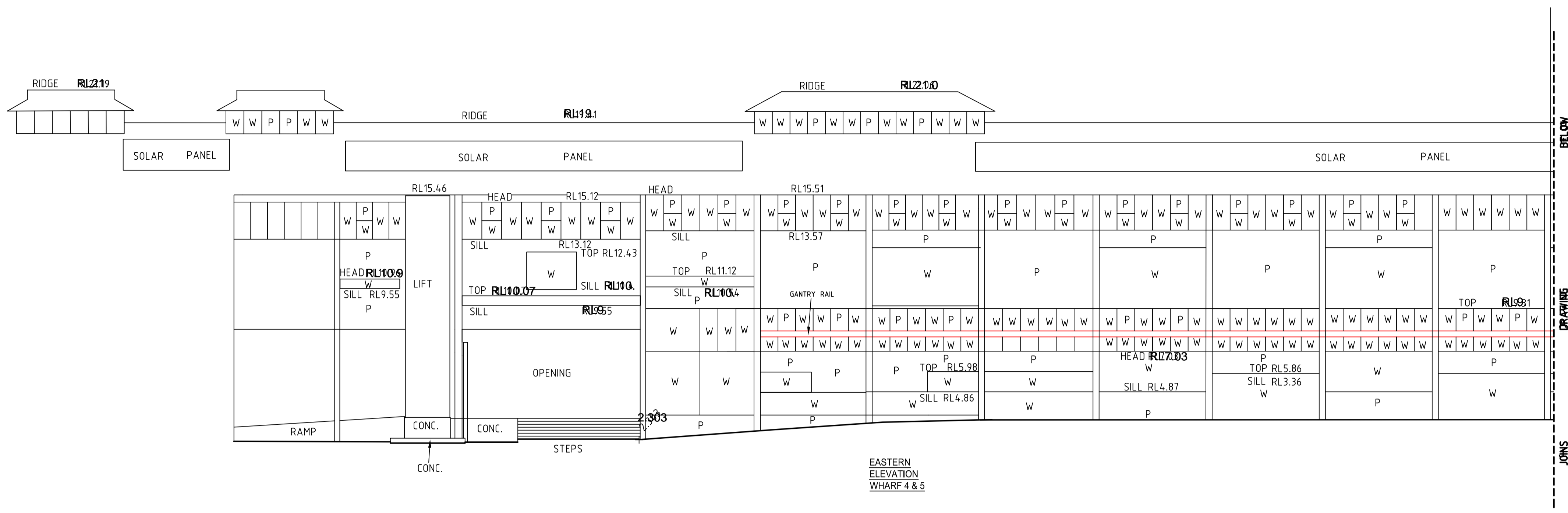

SEE LEGEND AND NOTES IN SHEET 1

Revision	Date	Description	Reference
J	15/07/16	CEILING & FLOOR PLANS AMENDED WHARF 4/5	43298
I	08/07/16	PART MEZZANINE & LEVEL 1 REFLECTED CEILING UPDATED, PART GROUND FLOOR REFLECTED CEILING ADDED	43298
H	01/07/16	MEZZANINE DETAIL ADDED WHARF 4/5	43298
G	30/06/16	COLUMNS AND ROOF DETAIL ADJUSTED	43298
F	24/06/16	WHARF 4/5 INTERNAL DETAIL UPDATED	43298

Revision	Date	Description	Reference
E	17/06/16	WHARF 4/5 INTERNAL DETAIL ADDED	43298
D	24/05/16	GROUND LEVEL COLUMNS REVISED	43166
C	17/05/16	PIER 2 AND 3 INTERNAL DETAIL & LEVELS ADDED (SEE NOTE 10)	43166
B	05/03/14	HICKSON ROAD DETAIL, 5 ELEVATIONS AND 2 SECTIONS ADDED	40624
A	06/12/13	EASEMENTS AND ELEVATION ADDED DETAIL AMENDED	00

THIS IS THE PLAN REFERRED TO IN MY LETTER DATED: _____
Registered Surveyor NSW



Client **ARTS NSW**
Drawing title
PLAN OF DETAIL AND LEVELS OVER LOTS 11 & 12
IN DP1138931 & LOT 65 IN DP1048377 AND SP73989
KNOWN AS WHARVES 2, 3, 4 & 5 HICKSON ROAD, WALSH BAY

datum AHD	project number 30333	reference number 40383DT
site Area N/A	scale 1:150 @A1	date of survey 28/11/13
LGA SYDNEY	SHEET OF 24 SHEETS	9

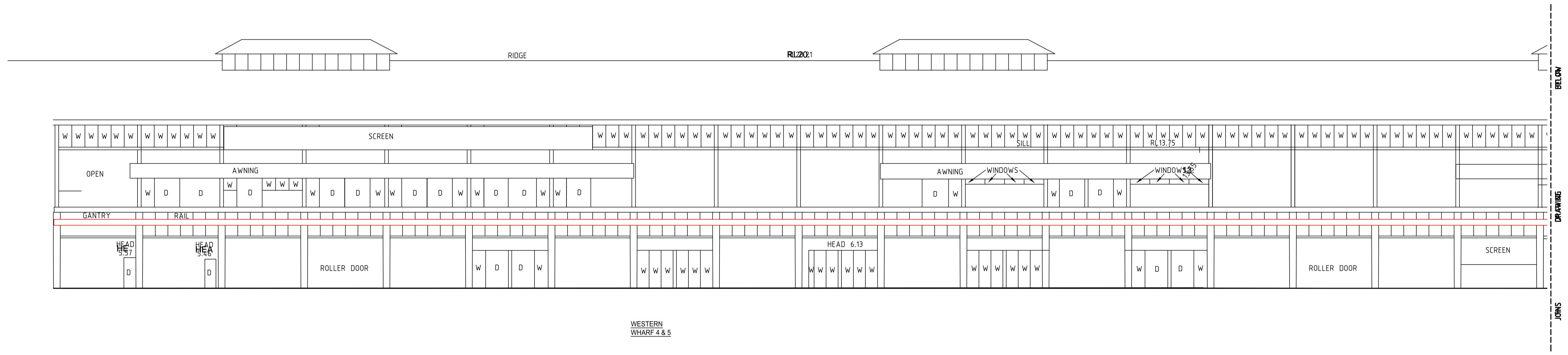

WESTERN WHARF 4 & 5

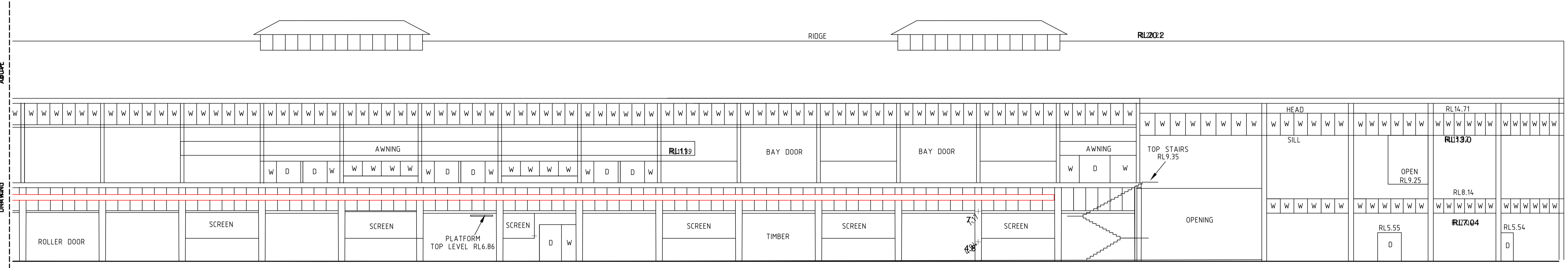

WESTERN ELEVATION WHARF 4 & 5

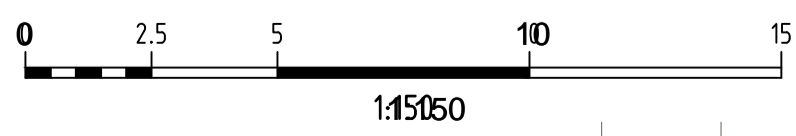

SEE LEGEND AND NOTES IN SHEET 1

Revision	Date	Description	Reference	Revision	Date	Description	Reference
J	15/07/16	CEILING & FLOOR PLANS AMENDED WHARF 4/5	43298	E	17/06/16	WHARF 4/5 INTERNAL DETAIL ADDED	43298
I	08/07/16	PART MEZZANINE & LEVEL 1 REFLECTED CEILING UPDATED, PART GROUND FLOOR REFLECTED CEILING ADDED	43298	D	24/05/16	GROUND LEVEL COLUMNS REVISED	43166
H	01/07/16	MEZZANINE DETAIL ADDED WHARF 4/5	43298	C	17/05/16	PIER 2 AND 3 INTERNAL DETAIL & LEVELS ADDED (SEE NOTE 10)	43166
G	30/06/16	COLUMNS AND ROOF DETAIL ADJUSTED	43298	B	05/03/14	HICKSON ROAD DETAIL, 5 ELEVATIONS AND 2 SECTIONS ADDED	40624
F	24/06/16	WHARF 4/5 INTERNAL DETAIL UPDATED	43298	A	06/12/13	EASEMENTS AND ELEVATION ADDED DETAIL AMENDED	00

THIS IS THE PLAN REFERRED TO IN MY LETTER DATED: _____
Registered Surveyor NSW



Client **ARTS NSW**
Drawing title
PLAN OF DETAIL AND LEVELS OVER LOTS 11 & 12 IN DP1138931 & LOT 65 IN DP1048377 AND SP73989 KNOWN AS WHARVES 2, 3, 4 & 5 HICKSON ROAD, WALSH BAY

datum AHD	project number 30333	reference number 40383DT
site Area N/A	scale 1:150 @A1	date of survey 28/11/13
LGA SYDNEY	SHEET OF 24 SHEETS	

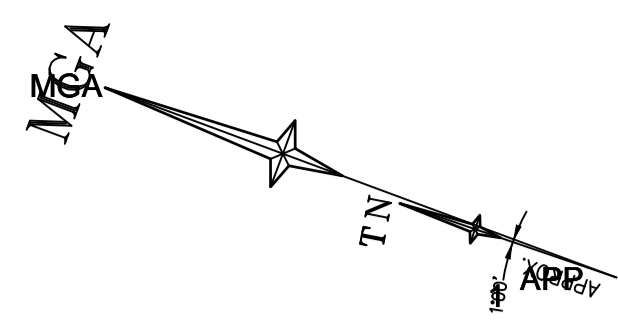

GROUND FLOOR PLAN

PIER 2/3

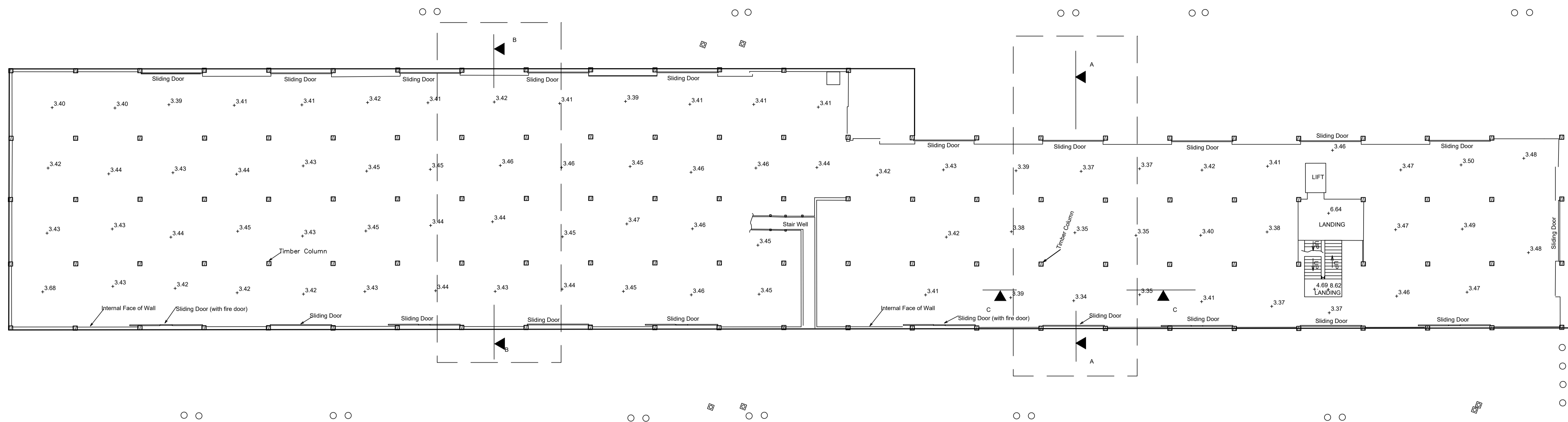

GROUND FLOOR PLAN REFLECTED CEILING PLAN

PIER 2/3

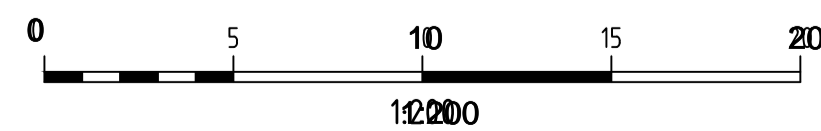
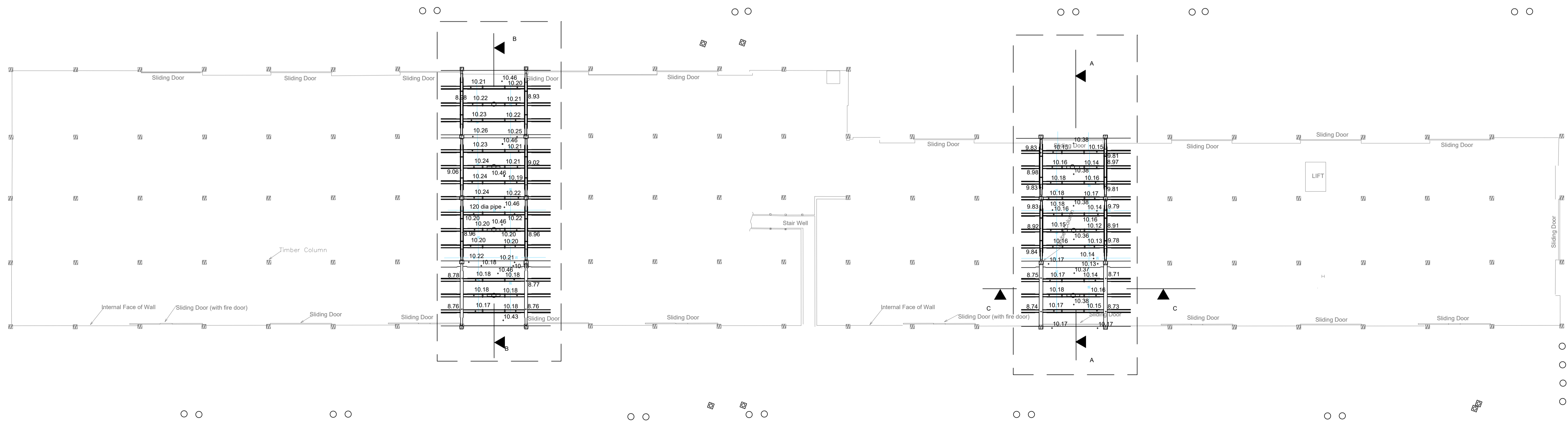

SEE LEGEND AND NOTES IN SHEET 1

Revision	Date	Description	Reference	Revision	Date	Description	Reference
J	15/07/16	CEILING & FLOOR PLANS AMENDED WHARF 4/5	43298	E	17/06/16	WHARF 4/5 INTERNAL DETAIL ADDED	43298
I	08/07/16	PART MEZZANINE & LEVEL 1 REFLECTED CEILING UPDATED, PART GROUND FLOOR REFLECTED CEILING ADDED	43298	D	24/05/16	GROUND LEVEL COLUMNS REVISED	43166
H	01/07/16	MEZZANINE DETAIL ADDED WHARF 4/5	43298	C	17/05/16	PIER 2 AND 3 INTERNAL DETAIL & LEVELS ADDED (SEE NOTE 10)	43166
G	30/06/16	COLUMNS AND ROOF DETAIL ADJUSTED	43298	B	05/03/14	HICKSON ROAD DETAIL, 5 ELEVATIONS AND 2 SECTIONS ADDED	40624
F	24/06/16	WHARF 4/5 INTERNAL DETAIL UPDATED	43298	A	06/12/13	EASEMENTS AND ELEVATION ADDED DETAIL AMENDED	00

THIS IS THE PLAN REFERRED TO IN MY LETTER DATED:

Registered Surveyor NSW



Suite 1, Level 1
810 Pacific Highway
Gordon NSW 2072
Locked Bag 5
Gordon NSW 2072
P 1 300 587 000
F 02 9499 7760

Client **ARTS NSW**
Drawing title
**PLAN OF DETAIL AND LEVELS OVER LOTS 11 & 12
IN DP1138931 & LOT 65 IN DP1048377 AND SP73989
KNOWN AS WHARVES 2, 3, 4 & 5 HICKSON ROAD, WALSH BAY**

datum AHD	project number 30333	reference number 40383DT
site Area m ²	scale 1:200 @A1	date of survey 28/11/13
LGA SYDNEY	SHEET OF 24 SHEETS	11

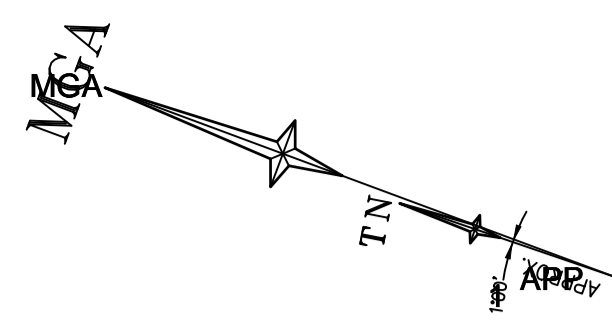

FIRST FLOOR PLAN

PIER 2/3

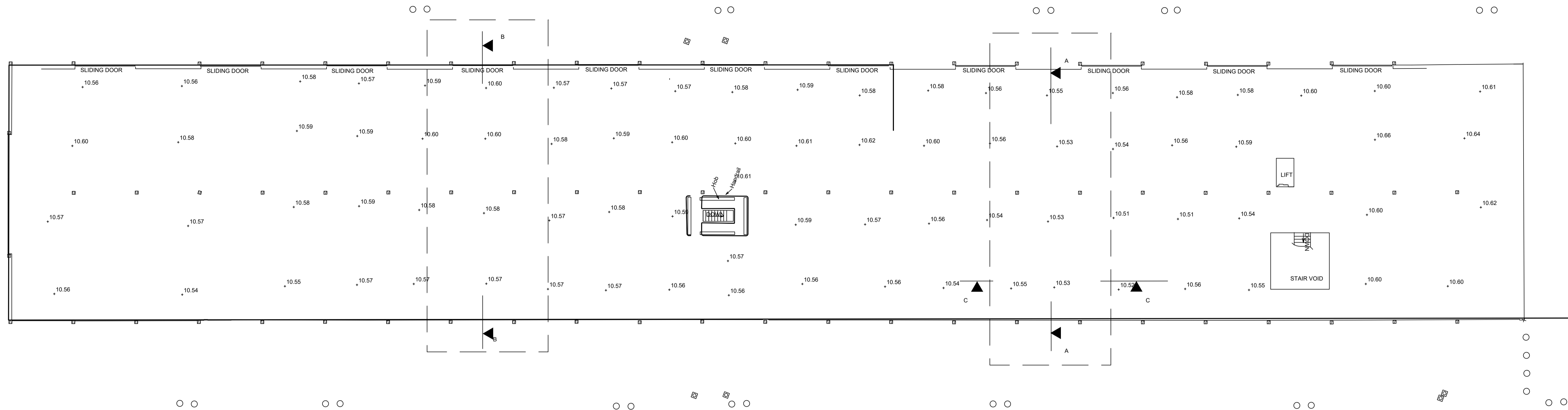

FIRST FLOOR PLAN REFLECTED CEILING PLAN

PIER 2/3

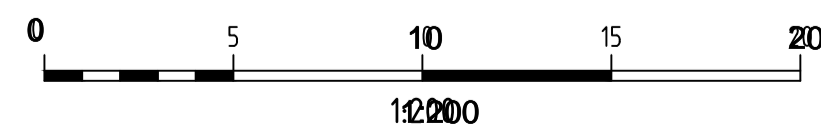
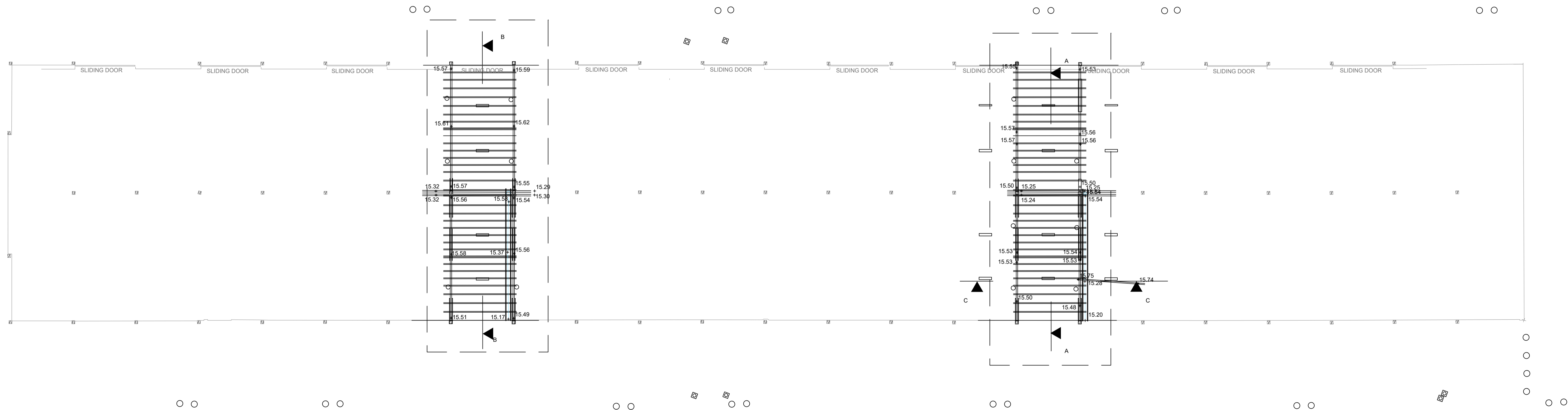

SEE LEGEND AND NOTES IN SHEET 1

Revision	Date	Description	Reference	Revision	Date	Description	Reference
J	15/07/16	CEILING & FLOOR PLANS AMENDED WHARF 4/5	43298	E	17/06/16	WHARF 4/5 INTERNAL DETAIL ADDED	43298
I	08/07/16	PART MEZZANINE & LEVEL 1 REFLECTED CEILING UPDATED, PART GROUND FLOOR REFLECTED CEILING ADDED	43298	D	24/05/16	GROUND LEVEL COLUMNS REVISED	43166
H	01/07/16	MEZZANINE DETAIL ADDED WHARF 4/5	43298	C	17/05/16	PIER 2 AND 3 INTERNAL DETAIL & LEVELS ADDED (SEE NOTE 10)	43166
G	30/06/16	COLUMNS AND ROOF DETAIL ADJUSTED	43298	B	05/03/14	HICKSON ROAD DETAIL, 5 ELEVATIONS AND 2 SECTIONS ADDED	40624
F	24/06/16	WHARF 4/5 INTERNAL DETAIL UPDATED	43298	A	06/12/13	EASEMENTS AND ELEVATION ADDED DETAIL AMENDED	00

THIS IS THE PLAN REFERRED TO IN MY LETTER DATED:

Registered Surveyor NSW



Suite 1, Level 1
810 Pacific Highway
Gordon NSW 2072
Locked Bag 5
Gordon NSW 2072
P 1 300 587 000
F 02 9499 7760

Client ARTS NSW

Drawing title
PLAN OF DETAIL AND LEVELS OVER LOTS 11 & 12
IN DP1138931 & LOT 65 IN DP1048377 AND SP73989
KNOWN AS WHARVES 2, 3, 4 & 5 HICKSON ROAD, WALSH BAY

datum
AHD
site Area
m²
LGA
SYDNEY

project number
30333
scale
1:200 @A1
OF 24 SHEETS

reference number
40383DT
date of survey
28/11/13
SHEET 12

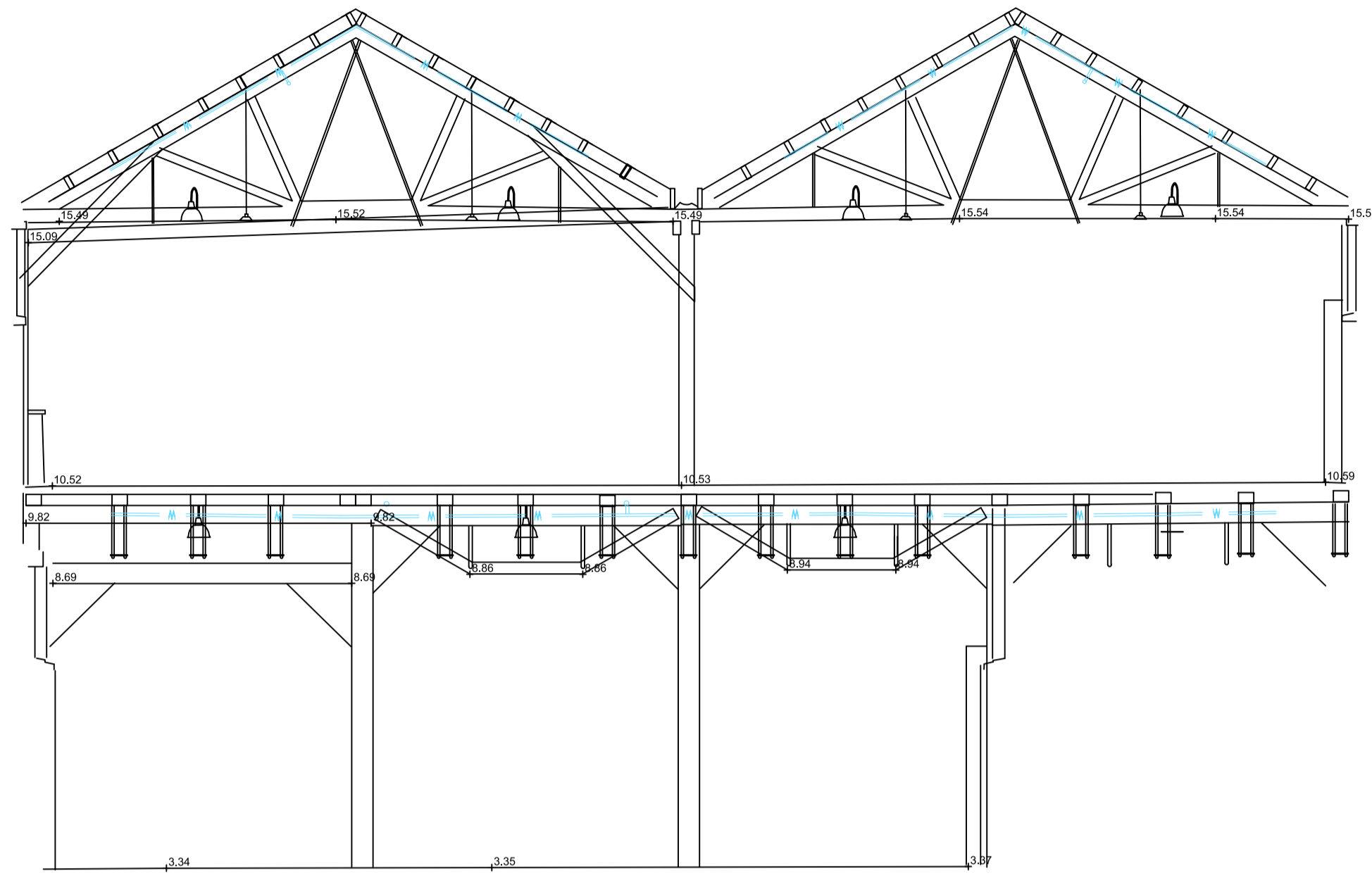

SECTION A-A
PIER 2/3

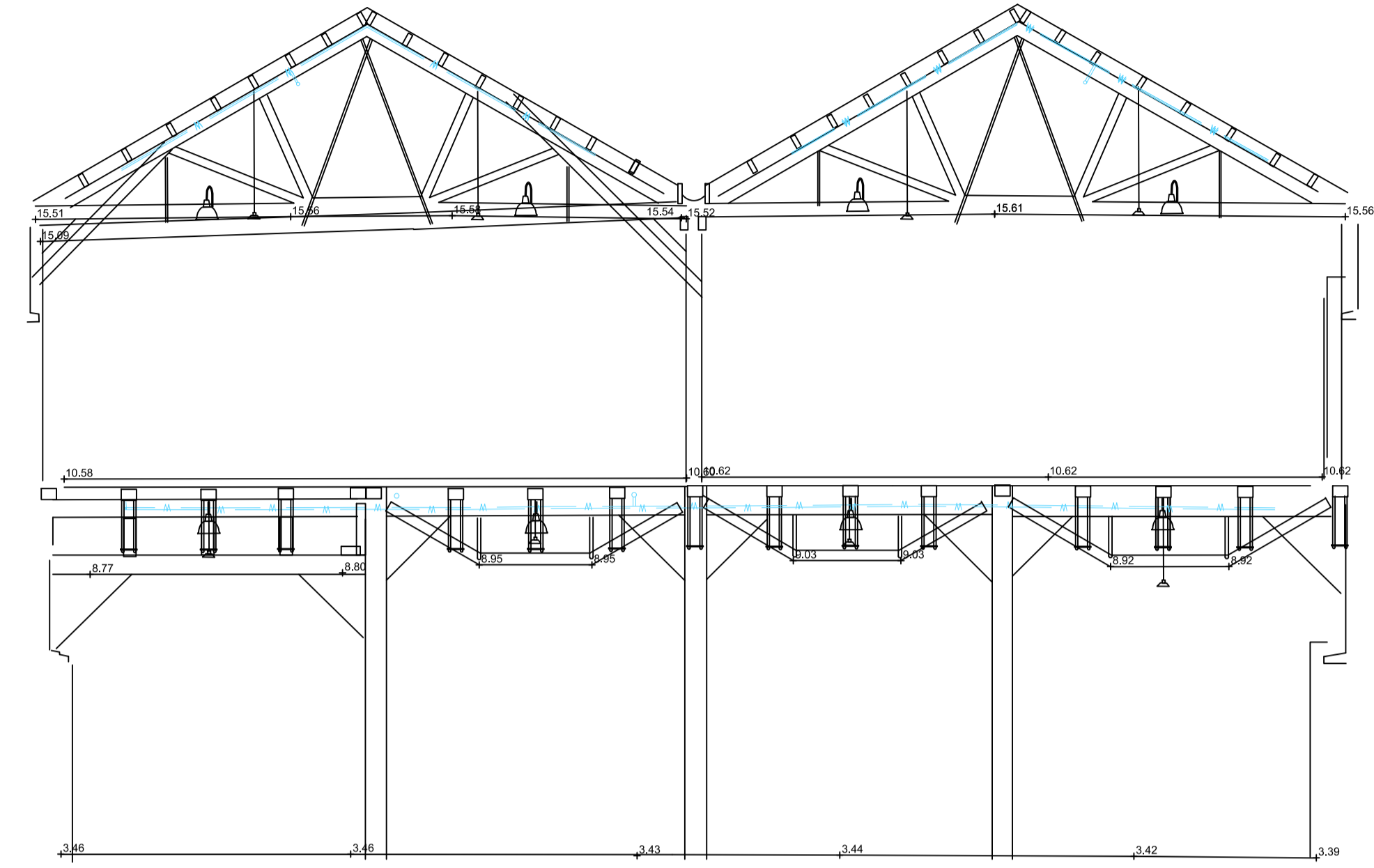

SECTION B-B
PIER 2/3

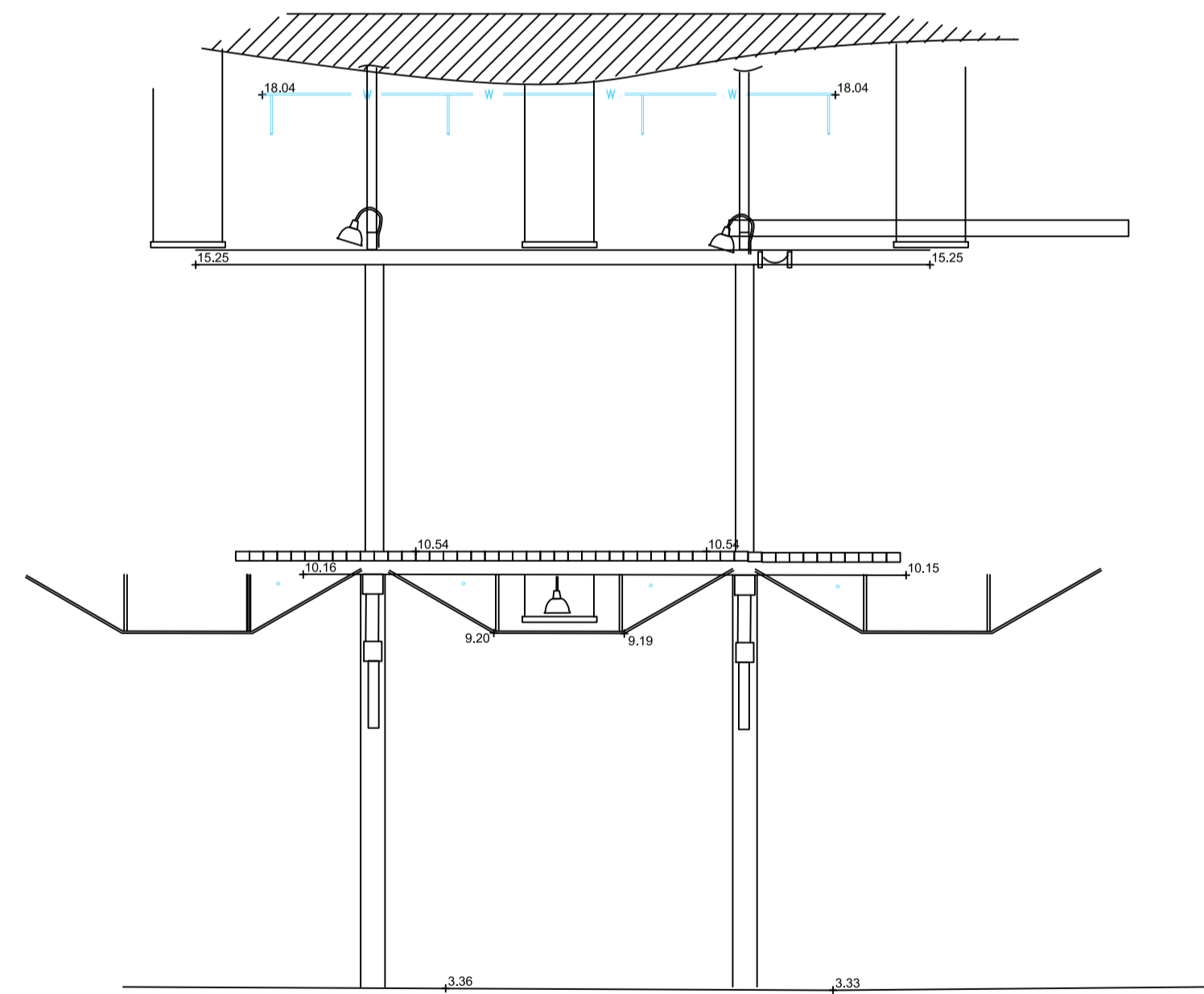

SECTION C-C
PIER 2/3

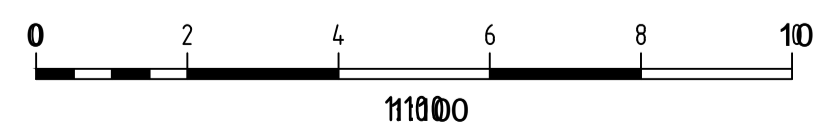

SEE LEGEND AND NOTES IN SHEET 1

Revision	Date	Description	Reference
J	15/07/16	CEILING & FLOOR PLANS AMENDED WHARF 4/5	43298
I	08/07/16	PART MEZZANINE & LEVEL 1 REFLECTED CEILING UPDATED, PART GROUND FLOOR REFLECTED CEILING ADDED	43298
H	01/07/16	MEZZANINE DETAIL ADDED WHARF 4/5	43298
G	30/06/16	COLUMNS AND ROOF DETAIL ADJUSTED	43298
F	24/06/16	WHARF 4/5 INTERNAL DETAIL UPDATED	43298

Revision	Date	Description	Reference
E	17/06/16	WHARF 4/5 INTERNAL DETAIL ADDED	43298
D	24/05/16	GROUND LEVEL COLUMNS REVISED	43166
C	17/05/16	PIER 2 AND 3 INTERNAL DETAIL & LEVELS ADDED (SEE NOTE 10)	43166
B	05/03/14	HICKSON ROAD DETAIL, 5 ELEVATIONS AND 2 SECTIONS ADDED	40624
A	06/12/13	EASEMENTS AND ELEVATION ADDED DETAIL AMENDED	00

THIS IS THE PLAN REFERRED TO IN MY LETTER DATED:
.....
Registered Surveyor NSW



Suite 1, Level 1
810 Pacific Highway
Gordon NSW 2072
Locked Bag 5
Gordon NSW 2072
P 1 300 587 000
F 02 9499 7760

Client **ARTS NSW**
Drawing title
**PLAN OF DETAIL AND LEVELS OVER LOTS 11 & 12
IN DP1138931 & LOT 65 IN DP1048377 AND SP73989
KNOWN AS WHARVES 2, 3, 4 & 5 HICKSON ROAD, WALSH BAY**

datum AHD	project number 30333	reference number 40383DT
site Area m ²	scale 1:100 @A1	date of survey 28/11/13
LGA SYDNEY	SHEET OF 24 SHEETS	13

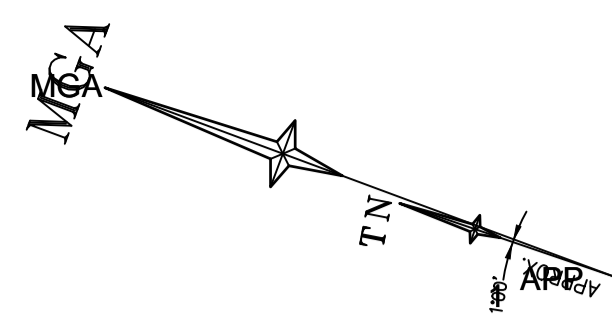

GROUND FLOOR PLAN (WHARF 4/5)

BANGARRA DANCE STUDIO

WORKSHOP

SYDNEY DANCE COMPANY

~ DENOTES WALL TAKEN FROM BATES SMART PLAN REFERENCE S11657 A00.100 CAD(A) DATED 02/04/14, AND HAS NOT BEEN SURVEYED

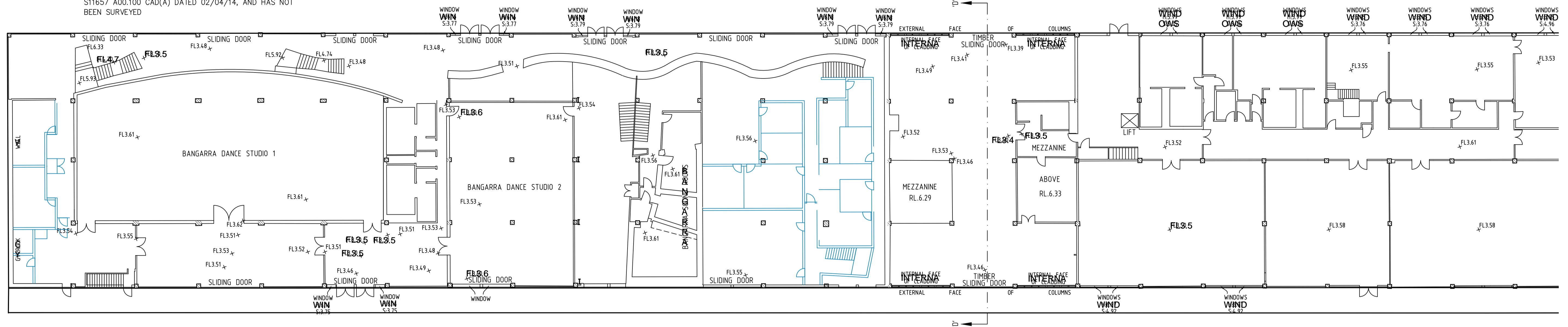

CONTINUED BELOW

SYDNEY DANCE COMPANY CAFE AND STUDIO 1

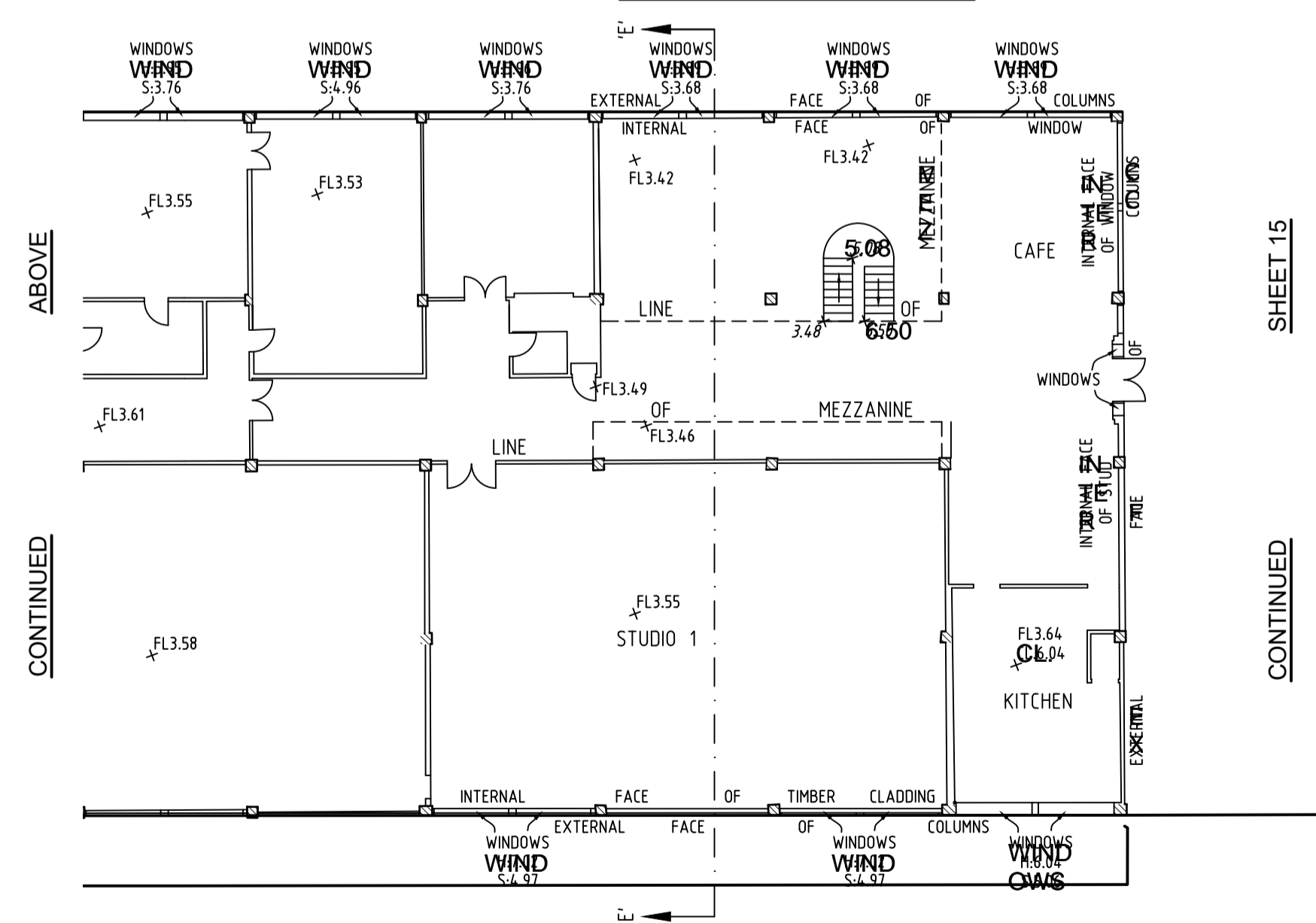

CONTINUED ABOVE

CONTINUED

SEE LEGEND AND NOTES IN SHEET 1

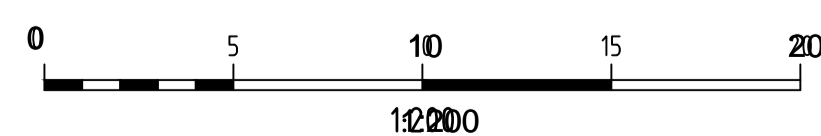

Revision	Date	Description	Reference
J	15/07/16	CEILING & FLOOR PLANS AMENDED WHARF 4/5	43298
I	08/07/16	PART MEZZANINE & LEVEL 1 REFLECTED CEILING UPDATED, PART GROUND FLOOR REFLECTED CEILING ADDED	43298
H	01/07/16	MEZZANINE DETAIL ADDED WHARF 4/5	43298
G	30/06/16	COLUMNS AND ROOF DETAIL ADJUSTED	43298
F	24/06/16	WHARF 4/5 INTERNAL DETAIL UPDATED	43298

Revision	Date	Description	Reference
E	17/06/16	WHARF 4/5 INTERNAL DETAIL ADDED	43298
D	24/05/16	GROUND LEVEL COLUMNS REVISED	43166
C	17/05/16	PIER 2 AND 3 INTERNAL DETAIL & LEVELS ADDED (SEE NOTE 10)	43166
B	05/03/14	HICKSON ROAD DETAIL, 5 ELEVATIONS AND 2 SECTIONS ADDED	40624
A	06/12/13	EASEMENTS AND ELEVATION ADDED DETAIL AMENDED	00

THIS IS THE PLAN REFERRED TO IN MY LETTER DATED: _____
Registered Surveyor NSW

LTS
LOCKLEY
Registered Surveyors NSW
www.lts.com.au

Suite 1, Level 1
810 Pacific Highway
Gordon NSW 2072
Locked Bag 5
Gordon NSW 2072
P 1 300 587 000
F 02 9499 7760

Client **ARTS NSW**
Drawing title
**PLAN OF DETAIL AND LEVELS OVER LOTS 11 & 12
IN DP1138931 & LOT 65 IN DP1048377 AND SP73989
KNOWN AS WHARVES 2, 3, 4 & 5 HICKSON ROAD, WALSH BAY**

datum	project number	reference number
AHD	30333	40383DT
site Area	scale	date of survey
m ²	1:200 @A1	28/11/13
LGA	SHEET	
SYDNEY	OF 24 SHEETS	

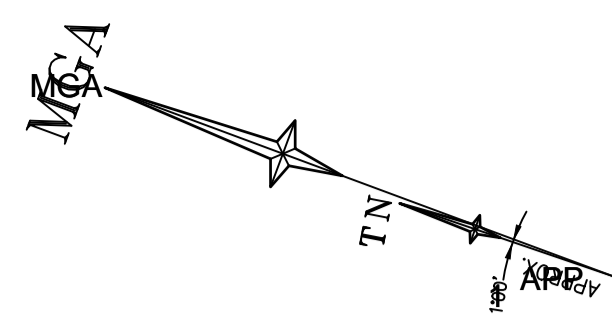

GROUND FLOOR PLAN (WHARF 4/5)

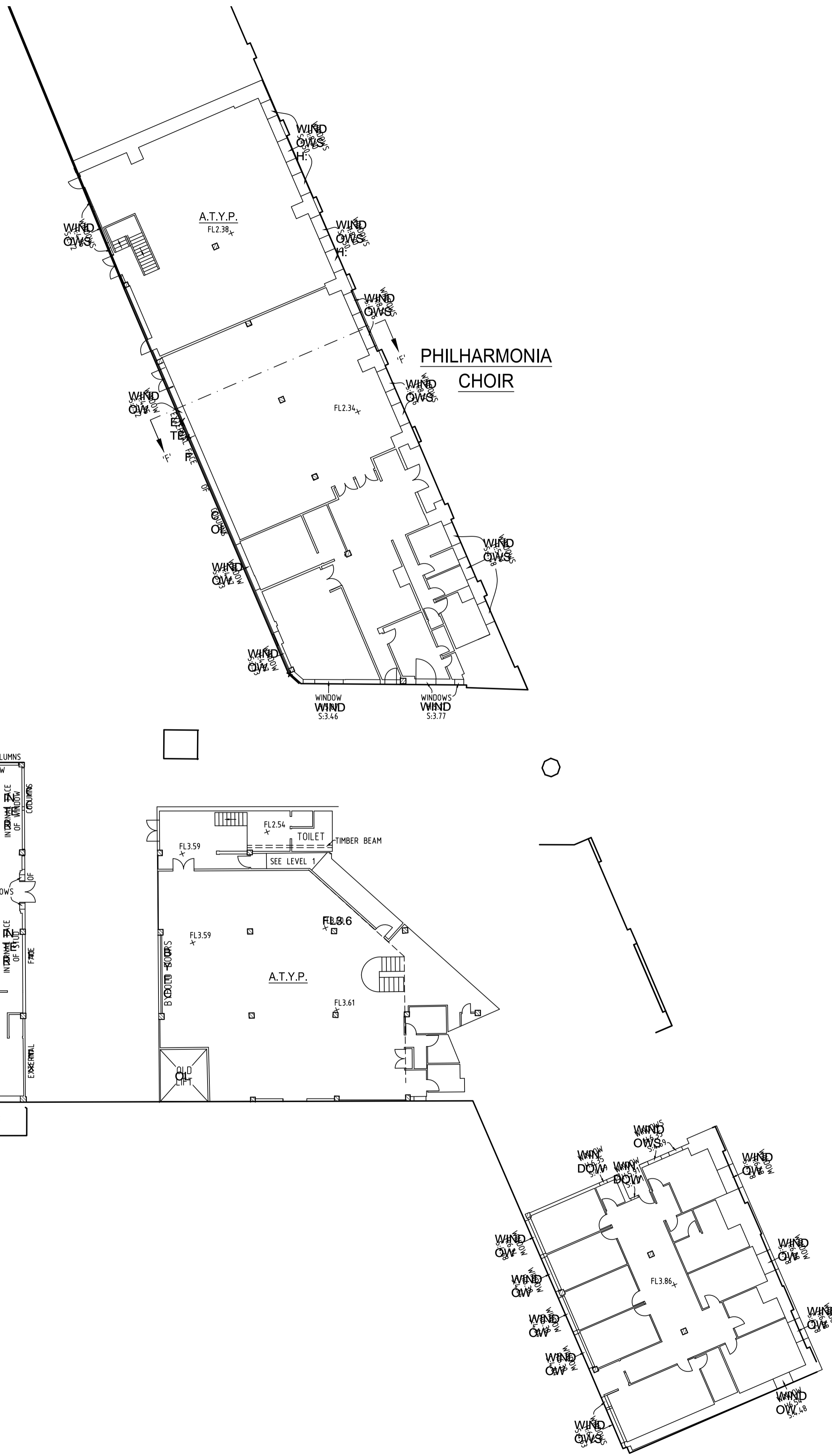

SYDNEY DANCE COMPANY CAFE AND STUDIO 1

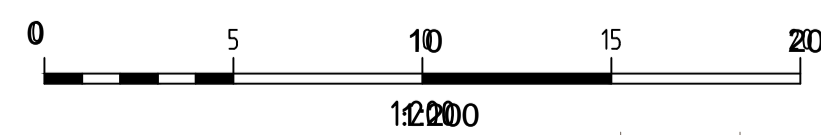
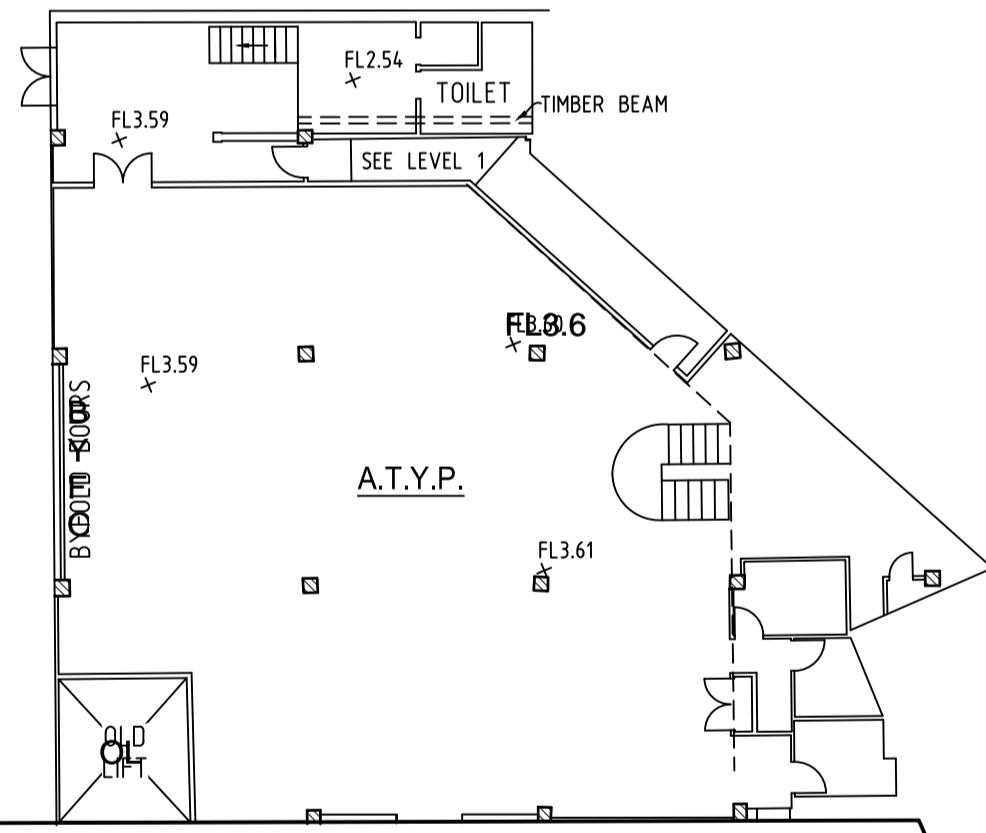
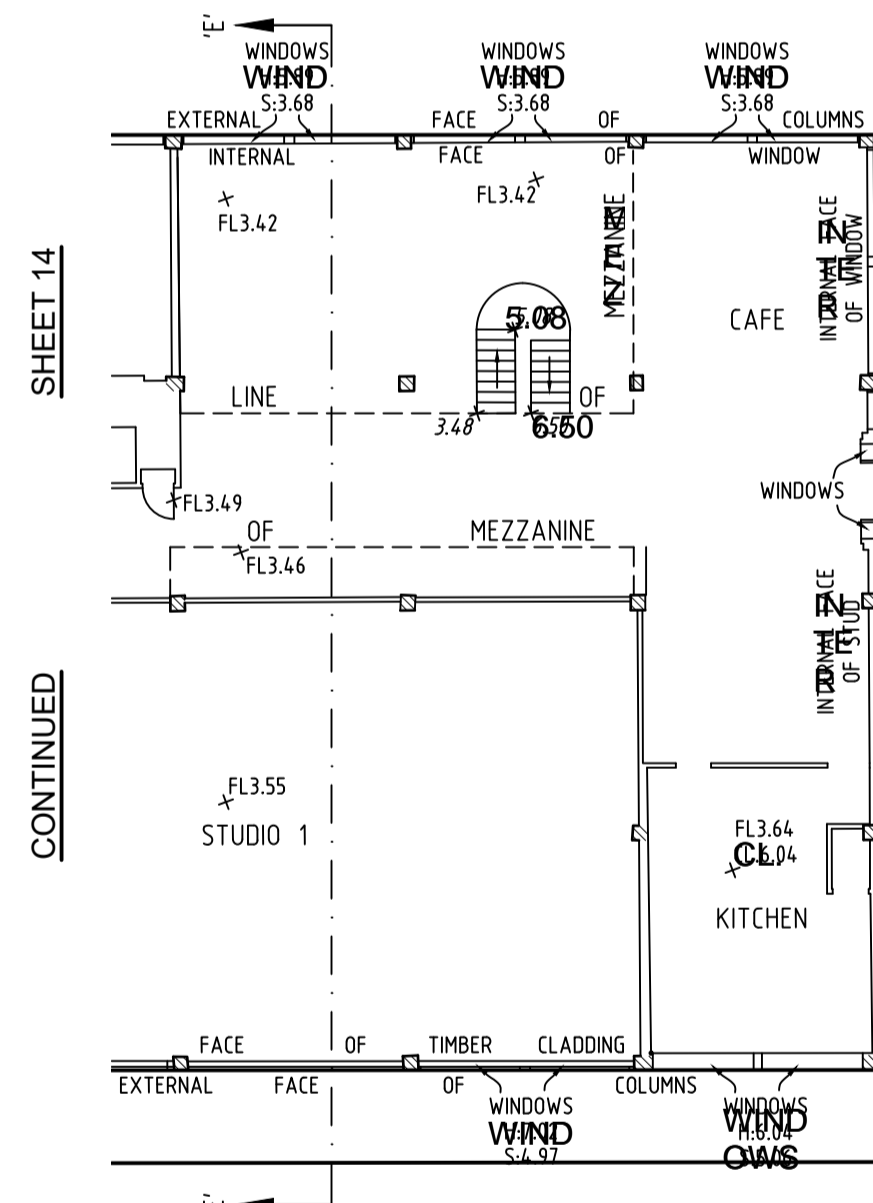

SEE LEGEND AND NOTES IN SHEET 1

Revision	Date	Description	Reference	Revision	Date	Description	Reference
J	15/07/16	CEILING & FLOOR PLANS AMENDED WHARF 4/5	43298	E	17/06/16	WHARF 4/5 INTERNAL DETAIL ADDED	43298
I	08/07/16	PART MEZZANINE & LEVEL 1 REFLECTED CEILING UPDATED, PART GROUND FLOOR REFLECTED CEILING ADDED	43298	D	24/05/16	GROUND LEVEL COLUMNS REVISED	43166
H	01/07/16	MEZZANINE DETAIL ADDED WHARF 4/5	43298	C	17/05/16	PIER 2 AND 3 INTERNAL DETAIL & LEVELS ADDED (SEE NOTE 10)	43166
G	30/06/16	COLUMNS AND ROOF DETAIL ADJUSTED	43298	B	05/03/14	HICKSON ROAD DETAIL, 5 ELEVATIONS AND 2 SECTIONS ADDED	40624
F	24/06/16	WHARF 4/5 INTERNAL DETAIL UPDATED	43298	A	06/12/13	EASEMENTS AND ELEVATION ADDED DETAIL AMENDED	00

THIS IS THE PLAN REFERRED TO IN MY LETTER DATED:



Registered Surveyor NSW
www.lts.com.au

Suite 1, Level 1
810 Pacific Highway
Gordon NSW 2072
Locked Bag 5
Gordon NSW 2072
P 1 300 587 000
F 02 9499 7760

Client **ARTS NSW**
Drawing title
**PLAN OF DETAIL AND LEVELS OVER LOTS 11 & 12
IN DP1138931 & LOT 65 IN DP1048377 AND SP73989
KNOWN AS WHARVES 2, 3, 4 & 5 HICKSON ROAD, WALSH BAY**

datum AHD	project number 30333	reference number 40383DT
site Area m ²	scale 1:200 @A1	date of survey 28/11/13
LGA SYDNEY	SHEET OF 24 SHEETS	