

A1

UNDERGROUND SERVICES LEGEND
QUALITY LEVEL D (AS 5488.1:2019)

- W POTABLE WATER MAIN
- S SEWER MAIN
- C COMMUNICATIONS CABLES
- E ELECTRICITY CABLES
- G GAS MAIN
- T TRAFFIC CABLES (RMS)

CAUTION: FIBRE OPTIC CABLES ARE PRESENT IN THIS AREA

APPROXIMATE POSITION ONLY VIDE 'DIAL-BEFORE-YOU-DIG' PLANS JOB No. 33788671 SEARCH DATE 08/03/2023. WHERE CRITICAL TO DESIGN, UNDERGROUND SERVICES SHOULD BE LOCATED BY MORE ACCURATE METHODS.

SERVICES NOTES:

- ONLY THOSE SERVICES VISIBLE AT THE TIME OF SURVEY HAVE BEEN LOCATED AND IF SHOWN AS "89.67" ARE QUALITY LEVEL A AS DEFINED BY AS 5488.1:2019 AND ARE ONLY CURRENT FOR 3 MONTHS FROM THE SEARCH DATE NOTED ABOVE. ALL RELEVANT AUTHORITIES MUST BE CONTACTED TO DETERMINE THE FULL EXTENT OF SERVICES PRIOR TO ANY PLANNING OR WORKS NEAR THE SITE.
- UNDERGROUND SERVICES HAVE BEEN PLOTTED FROM 'DIAL-BEFORE-YOU-DIG' PLANS, ARE QUALITY LEVEL D AS DEFINED BY AS 5488.1:2019 AND ARE ONLY CURRENT FOR 3 MONTHS FROM THE SEARCH DATE NOTED ABOVE. ALL RELEVANT AUTHORITIES MUST BE CONTACTED TO DETERMINE THE FULL EXTENT OF SERVICES PRIOR TO ANY PLANNING OR WORKS NEAR THE SITE.

Schedule of Trees

No	Diam	Spread	Height
1	0.4	3	5
2	0.3	2	5
3	0.3	2	5
4	0.3	2	5
5	0.3	2	5
6	0.3	2	5
7	0.3	2	5
8	0.3	2	5
9	0.3	2	5
10	0.8	6	6
11	0.4	2	5
12	0.4	2	5
13	0.5	7	6
14	0.6	6	8
15	0.6	3	10
16	0.4	3	6
17	0.4	2	5
18	0.4	2	5
19	0.4	2	5
20	0.4	2	5
21	0.6	3	8
22	0.6	3	8
23	0.6	3	8
24	0.6	3	8
25	0.6	3	8
26	0.6	3	8
27	0.4	2	4
28	0.5	4	8
29	0.6	4	8
30	0.7	6	13
31	0.6	7	10
32	0.6	3	7
33	1	4	15
34	0.6	3	6

Schedule of Trees

No	Diam	Spread	Height
34	0.6	3	6
35	0.6	3	6
36	0.6	3	6
37	0.6	3	6
38	0.6	3	6
39	0.6	3	6
40	0.6	3	6
41	0.6	3	5
42	0.6	3	5
43	0.6	3	5
44	0.6	3	5
45	0.6	3	5
46	0.4	4	5
47	0.2	1	3
48	0.2	1	3
49	0.2	1	3
50	0.2	1	3
51	0.2	1	3
52	0.2	1	3
53	0.2	1	3
54	0.2	1	1
55	0.2	1	1
56	0.2	1	1
57	0.6	4	8
58	0.5	3	6
59	0.3	5	8
60	0.4	3	6
61	0.4	3	6
62	0.4	3	6
63	0.4	3	3
64	0.4	3	3
65	0.5	3	6
66	0.7	8	20
67	0.7	6	30
68	0.1	2	3
69	0.1	2	1
70	0.1	2	1

Schedule of Stormwater Pits

SWP No	Grate RL	Invert
1	92.82	91.79
2	92.70	90.51
3	92.62	90.35
4	92.54	92.04
5	92.95	90.49
6	93.08	90.56
7	92.88	91.91
8	93.55	90.68
9	94.20	91.56
10	94.53	93.18
11	94.58	93.17
12	91.00	90.35
13	91.87	90.16
14	92.95	92.54
15	93.11	92.67
16	93.08	92.72
17	93.48	92.99
18	93.61	93.24
19	93.76	93.37
20	91.85	91.43
21	92.76	90.36
22	90.88	90.06
23	91.14	90.12
24	91.14	90.14
25	97.34	96.23

GENERAL NOTES

ONLY TREES GREATER THAN 3.5 METRES IN HEIGHT ARE SHOWN ON THIS PLAN AND THEIR POSITIONS ARE DIAGRAMMATIC ONLY AND MAY REQUIRE ADDITIONAL SURVEY WHERE CRITICAL TO DESIGN.

CONTOURS ARE INDICATIVE AT GROUND FORM ONLY. SPOT LEVELS ONLY SHOULD BE USED FOR CALCULATIONS OF QUANTITIES WITH CAUTION.

LEVELS ARE ON AUSTRALIAN HEIGHT DATUM (AHD).

ALL SETOUT LEVELS MUST BE REFERRED TO THE BENCH MARK SHOWN ON THIS PLAN.

BOUNDARY NOTES

A BASIC BOUNDARY SURVEY HAS BEEN DONE SUITABLE FOR DA LODGEMENT PURPOSES.

BOUNDARIES HAVE NOT BEEN MARKED.

SURVEY INFORMATION NOTES

THE ORIGIN OF COORDINATES COMES FROM SSM86308 E331713.532 N6259174.861 CLASS B POSITIONAL UNCERTAINTY (PU) N/A (MGA2020) ADOPTED FROM SCIMS DATED 08/03/2023.

THE ORIGIN OF LEVELS COMES FROM SSM86308 RL97.156 CLASS LB POSITIONAL UNCERTAINTY (PU) N/A ADOPTED FROM SCIMS DATED 08/03/2023.

THE ORIENTATION OF THIS PLAN IS MGA NORTH WHICH HAS BEEN DETERMINED BY DP1224265.

CERTIFICATE OF TITLE NOTES

THE FOLLOWING INFORMATION RELATES TO THE RESPECTIVE CERTIFICATE OF TITLE OF EACH LOTS:

- LOT CP IN SP134 (CT EDITION N/A DATED N/A SEARCH DATE 08/03/2023) - THERE ARE NO NOTATIONS ON THE CERTIFICATE OF TITLE
- LOT CP IN SP52320 (CT EDITION N/A DATED 25/01/2018 SEARCH DATE 08/03/2023) - AFFECTED BY:
 - RESTRICTION ON THE USE OF LAND (SP52320)

COVENANTS AND RESTRICTIONS NOTED ON THE TITLE HAVE NOT BEEN INVESTIGATED. THESE SHOULD BE INVESTIGATED PRIOR TO DESIGN TO ENSURE ANY FUTURE DEVELOPMENT COMPLIES.

SERVICES NOTES

ONLY THOSE SERVICES VISIBLE AT THE TIME OF SURVEY HAVE BEEN LOCATED AND ARE QUALITY LEVEL A AS DEFINED BY AS 5488.1:2019.

UNDERGROUND SERVICES HAVE BEEN PLOTTED FROM 'DIAL-BEFORE-YOU-DIG' PLANS, ARE QUALITY LEVEL D AS DEFINED BY AS 5488.1:2019 AND ARE ONLY CURRENT AT THE DATE OF SEARCH.

ALL RELEVANT AUTHORITIES MUST BE CONTACTED TO DETERMINE THE FULL EXTENT OF SERVICES PRIOR TO ANY PLANNING OR WORKS NEAR THE SITE.

TAG DESCRIPTION

B	BOLLARD
BLC	BALCONY
BW	BRICK WALL
COM	COMMUNICATIONS PIT
ELP	ELECTRICITY PILLAR
EP	ELECTRICITY PIT
GAS	GAS MARKER/LID
GR	GRATE
GUT	GUTTER OF KERB
HYD	HYDRANT
LIP	KERB LIP LINE
LP	LIGHT POLE
PB	PLATER BOX
PC	PEDESTRIAN CROSSING
PP	POWER POLE
SIP	SEWER INSPECTION PIT
SMH	SEWER MANHOLE
SS	STREET SIGN
SV	STOP VALVE
SWP	STORM WATER PIT
TK	TOP OF KERB
TS	TRAFFIC SIGNAL
TSP	TRAFFIC SIGNAL PIT
VC	VEHICLE CROSSING
WM	WATER METER

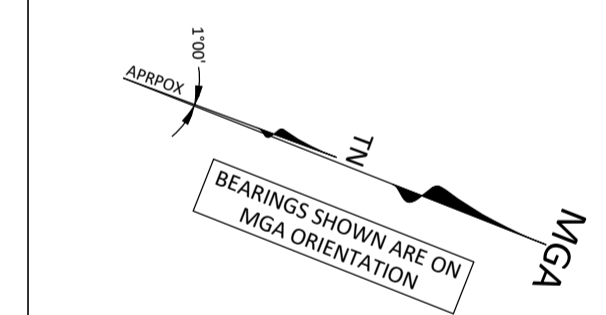

© COPYRIGHT
THIS PLAN IS NOT TO BE USED FOR ANY PURPOSE OTHER THAN ITS ORIGINAL INTENTION AND REMAINS THE PROPERTY OF SDG. THIS PLAN CANNOT BE REPRODUCED, COPIED OR DIGITALLY TRANSFERRED (IN WHOLE OR PART) WITHOUT PRIOR WRITTEN PERMISSION OF SDG.

PROJECT:
DETAIL AND LEVEL SURVEY OF SP134 & SP52320

3-5 HELP STREET CHATSWOOD

CLIENT: LOFTEX
FILE: 8917 3-5 HELP STREET CHATSWOOD.dwg

LGA: WILLOUGHBY

REF: 8917	CONTOURS: 0.5m
ISSUE: C	DATUM: AHD
SURVEY DATE: 26/08/25	AZIMUTH: MGA2020
SCALE: 1:150	SHEET 1 OF 4 SHEETS

SDG Pty Ltd
abn 85 213 523 621
Suite 1, 3 Railway Street, Baulkham Hills NSW 2153
t: (02) 9630 7955 w: sdg.net.au
Liability limited by a scheme approved under Professional Standards Legislation

SCOTT MACKEDIE ID: SU009201
REGISTERED LAND SURVEYOR

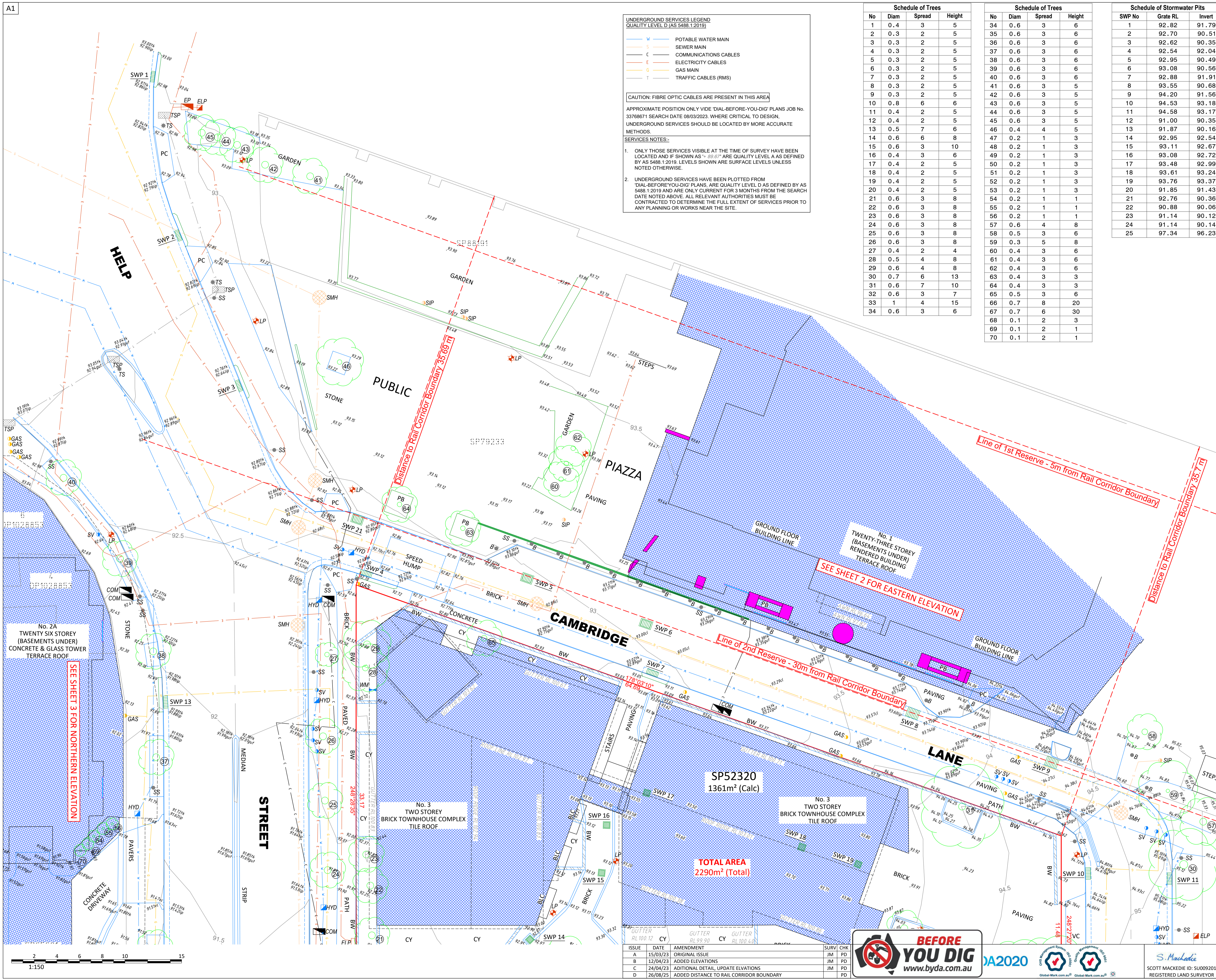

ISSUE	DATE	AMENDMENT	SURV	CHK
A	15/03/23	ORIGINAL ISSUE	JM	PD
B	12/04/23	ADDED ELEVATIONS	JM	PD
C	24/04/23	ADDITIONAL DETAIL, UPDATE ELEVATIONS	JM	PD
D	26/08/25	ADDED DISTANCE TO RAIL CORRIDOR BOUNDARY	JM	PD



S. Mackedie
SCOTT MACKEDIE ID: SU009201
REGISTERED LAND SURVEYOR

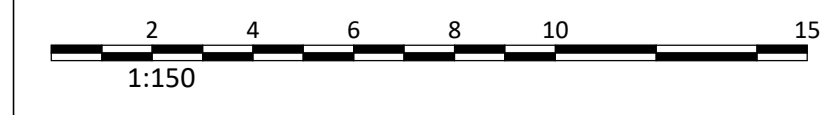

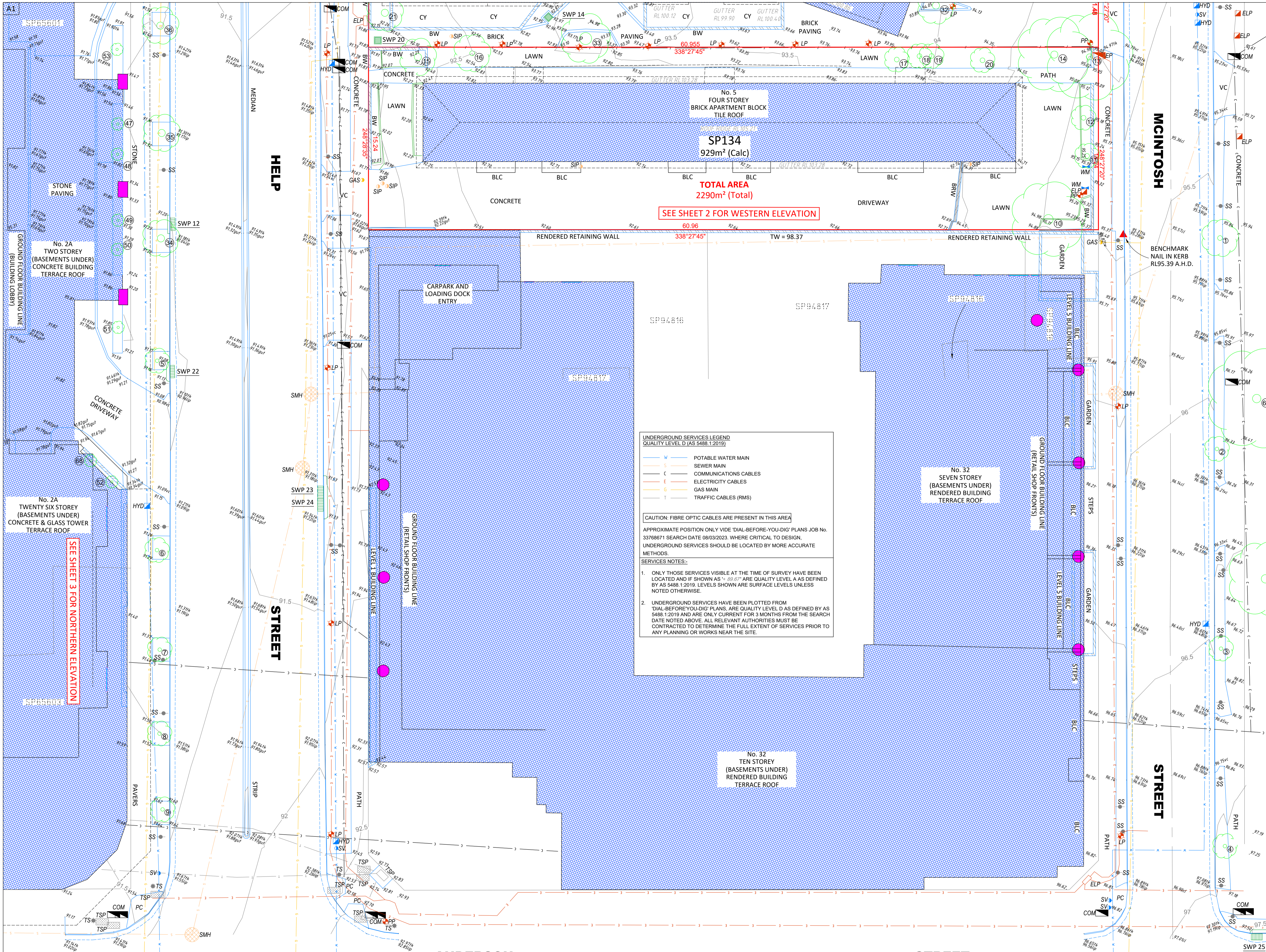

UNDERGROUND SERVICES LEGEND
 QUALITY LEVEL D (AS 5488.1:2019)

W	POTABLE WATER MAIN
S	SEWER MAIN
C	COMMUNICATIONS CABLES
E	ELECTRICITY CABLES
G	GAS MAIN
T	TRAFFIC CABLES (RMS)

CAUTION: FIBRE OPTIC CABLES ARE PRESENT IN THIS AREA

APPROXIMATE POSITION ONLY 'DIAL-BEFORE-YOU-DIG' PLANS JOB No. 33768671 SEARCH DATE 08/03/2023. WHERE CRITICAL TO DESIGN, UNDERGROUND SERVICES SHOULD BE LOCATED BY MORE ACCURATE METHODS.

SERVICES NOTES:-

- ONLY THOSE SERVICES VISIBLE AT THE TIME OF SURVEY HAVE BEEN LOCATED AND IF SHOWN AS 'DIAL-BEFORE-YOU-DIG' ARE QUALITY LEVEL A AS DEFINED BY AS 5488.1:2019. LEVELS SHOWN ARE SURFACE LEVELS UNLESS NOTED OTHERWISE.
- UNDERGROUND SERVICES HAVE BEEN PLOTTED FROM 'DIAL-BEFORE-YOU-DIG' PLANS, ARE QUALITY LEVEL D AS DEFINED BY AS 5488.1:2019 AND ARE ONLY CURRENT FOR 3 MONTHS FROM THE SEARCH DATE NOTED ABOVE. ALL RELEVANT AUTHORITIES MUST BE CONTACTED TO DETERMINE THE FULL EXTENT OF SERVICES PRIOR TO ANY PLANNING OR WORKS NEAR THE SITE.

GENERAL NOTES

ONLY TREES GREATER THAN 3.5 METRES IN HEIGHT ARE SHOWN ON THIS PLAN AND THEIR POSITIONS ARE DIAGRAMMATIC ONLY AND MAY REQUIRE ADDITIONAL SURVEY WHERE CRITICAL TO DESIGN.

CONTOURS ARE INDICATIVE AT GROUND FORM ONLY. SPOT LEVELS ONLY SHOULD BE USED FOR CALCULATIONS OF QUANTITIES WITH CAUTION.

LEVELS ARE ON AUSTRALIAN HEIGHT DATUM (AHD).

ALL SETOUT LEVELS MUST BE REFERRED TO THE BENCH MARK SHOWN ON THIS PLAN.

BOUNDARY NOTES

A BASIC BOUNDARY SURVEY HAS BEEN DONE SUITABLE FOR DA LODGEMENT PURPOSES.

BOUNDARIES HAVE NOT BEEN MARKED.

SURVEY INFORMATION NOTES

THE ORIGIN OF COORDINATES COMES FROM SSM86308 E331713.532 N6259174.861 CLASS B POSITIONAL UNCERTAINTY (PU) N/A (MGA2020) ADOPTED FROM SCIMS DATED 08/03/2023.

THE ORIGIN OF LEVELS COMES FROM SSM86308 RL97.156 CLASS LB POSITIONAL UNCERTAINTY (PU) N/A ADOPTED FROM SCIMS DATED 08/03/2023.

THE ORIENTATION OF THIS PLAN IS MGA NORTH WHICH HAS BEEN DETERMINED BY DP1224265.

CERTIFICATE OF TITLE NOTES

THE FOLLOWING INFORMATION RELATES TO THE RESPECTIVE CERTIFICATE OF TITLE OF EACH LOT:

- LOT CP IN SP134 (CT EDITION N/A DATED N/A SEARCH DATE 08/03/2023) - THERE ARE NO NOTATIONS ON THE CERTIFICATE OF TITLE
- LOT CP IN DP52320 (CT EDITION 7 DATED 25/01/2018 SEARCH DATE 08/03/2023) - AFFECTED BY - RESTRICTION ON THE USE OF LAND (SP52320)

COVENANTS AND RESTRICTIONS NOTED ON THE TITLE HAVE NOT BEEN INVESTIGATED. THESE SHOULD BE INVESTIGATED PRIOR TO DESIGN TO ENSURE ANY FUTURE DEVELOPMENT COMPLIES.

SERVICES NOTES

ONLY THOSE SERVICES VISIBLE AT THE TIME OF SURVEY HAVE BEEN LOCATED AND ARE QUALITY LEVEL A AS DEFINED BY AS 5488.1:2019.

UNDERGROUND SERVICES HAVE BEEN PLOTTED FROM 'DIAL-BEFORE-YOU-DIG' PLANS, ARE QUALITY LEVEL D AS DEFINED BY AS 5488.1:2019 AND ARE ONLY CURRENT AT THE DATE OF SEARCH.

ALL RELEVANT AUTHORITIES MUST BE CONTACTED TO DETERMINE THE FULL EXTENT OF SERVICES PRIOR TO ANY PLANNING OR WORKS NEAR THE SITE.

TAG	DESCRIPTION
B	BOLLARD
BLC	BALCONY
BW	BRICK WALL
COM	COMMUNICATIONS PIT
ELP	ELECTRICITY PILLAR
EP	ELECTRICITY PIT
GAS	GAS MARKER/LID
GR	GRATE
GUT	GUTTER OF KERB
HYD	HYDRANT
LIP	KERB LIP LINE
LP	LIGHT POLE
PB	PLASTER BOX
PC	PEDESTRIAN CROSSING
PP	POWER POLE
SIP	SEWER INSPECTION PIT
SMH	SEWER MANHOLE
SS	STREET SIGN
SV	STOP VALVE
SWP	STORM WATER PIT
TK	TOP OF KERB
TS	TRAFFIC SIGNAL
TSP	TRAFFIC SIGNAL PIT
VC	VEHICLE CROSSING
WM	WATER METER

© COPYRIGHT

THIS PLAN IS NOT TO BE USED FOR ANY PURPOSE OTHER THAN ITS ORIGINAL INTENTION AND REMAINS THE PROPERTY OF SDG. THIS PLAN CANNOT BE REPRODUCED, COPIED OR DIGITALLY TRANSFERRED (IN WHOLE OR PART) WITHOUT PRIOR WRITTEN PERMISSION OF SDG.

PROJECT:

DETAIL AND LEVEL SURVEY OF SP134 & SP52320

3-5 HELP STREET CHATSWOOD

CLIENT: LOFTEX

FILE: 8917 3-5 HELP STREET CHATSWOOD.dwg

LGA: WILLOUGHBY

REF: 8917	CONTOURS: 0.5m
ISSUE: D	DATUM: AHD
SURVEY DATE: 26/08/25	AZIMUTH: MGA2020
SCALE: 1:150	SHEET 2 OF 4 SHEETS

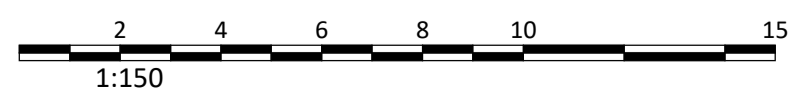

ISSUE	DATE	AMENDMENT	SURV	CHK
A	15/03/23	ORIGINAL ISSUE	JM	PD
B	12/04/23	ADDED ELEVATIONS	JM	PD
C	24/04/23	ADDITIONAL DETAIL, UPDATE ELEVATIONS	JM	PD
D	26/08/25	ADDED DISTANCE TO RAIL CORRIDOR BOUNDARY	JM	PD



S. Mackenzie
 SCOTT MACKENZIE ID: SU009201
 REGISTERED LAND SURVEYOR

SDG Pty Ltd
 abn 85 213 523 621
 Suite 1, 3 Railway Street, Baulkham Hills NSW 2153
 t: (02) 9630 7955 w: sdg.net.au
 Liability limited by a scheme approved under Professional Standards Legislation

A1

Windows Schedule		
#	Head	Sill
W1	113.27	110.98
W2	113.38	111.66
W3	113.32	111.62
W4	113.35	111.78
W5	113.35	111.78
W6	116.03	113.74
W7	116.15	114.43
W8	116.12	114.36
W9	116.11	114.50
W10	116.11	114.50
W11	118.80	116.51
W12	118.92	117.20
W13	118.92	117.20
W14	118.92	117.20
W15	118.92	117.20
W16	121.56	119.27
W17	121.69	119.97
W18	121.69	119.97
W19	121.69	119.97
W20	121.69	119.97
W21	124.32	122.03
W22	124.46	122.74
W23	124.46	122.74
W24	124.46	122.74
W25	124.46	122.74
W26	127.08	124.79
W27	127.20	125.51
W28	127.20	125.51
W29	127.20	125.51
W30	127.20	125.51
W31	129.86	127.56
W32	129.97	128.24
W33	129.97	128.24
W34	129.99	128.30
W35	129.99	128.30
W36	132.75	130.46
W37	132.79	131.07
W38	132.78	130.99
W39	132.77	131.06
W40	132.77	131.06
W41	135.52	133.23
W42	135.56	133.84
W43	135.56	133.84
W44	135.56	133.84
W45	135.56	133.84
W46	138.28	135.99
W47	138.33	136.61
W48	138.33	136.61
W49	138.33	136.61
W50	138.33	136.61
W51	141.04	138.75
W52	141.10	139.38
W53	141.10	139.38
W54	141.10	139.38
W55	141.10	139.38
W56	143.80	141.51
W57	143.87	142.15
W58	143.87	142.15
W59	143.87	142.15
W60	143.87	142.15
W61	146.57	144.28
W62	146.64	144.92
W63	146.64	144.92
W64	146.64	144.92
W65	146.64	144.92
W66	149.33	147.04
W67	149.41	147.69
W68	149.41	147.69
W69	149.41	147.69
W70	149.41	147.69
W71	152.09	149.80
W72	152.18	150.46
W73	152.18	150.46
W74	152.18	150.46
W75	152.18	150.46
W76	154.86	152.57
W77	154.95	153.23
W78	154.95	153.23
W79	154.95	153.23
W80	154.95	153.23
W81	157.62	155.33
W82	157.73	156.00
W83	157.73	156.00
W84	157.73	156.00
W85	157.73	156.00
W86	160.38	158.09
W87	160.49	158.78
W88	160.49	158.78
W89	160.49	158.78
W90	160.49	158.78
W91	163.15	160.86
W92	163.50	161.55
W93	163.49	161.51
W94	163.47	161.57
W95	163.47	161.57

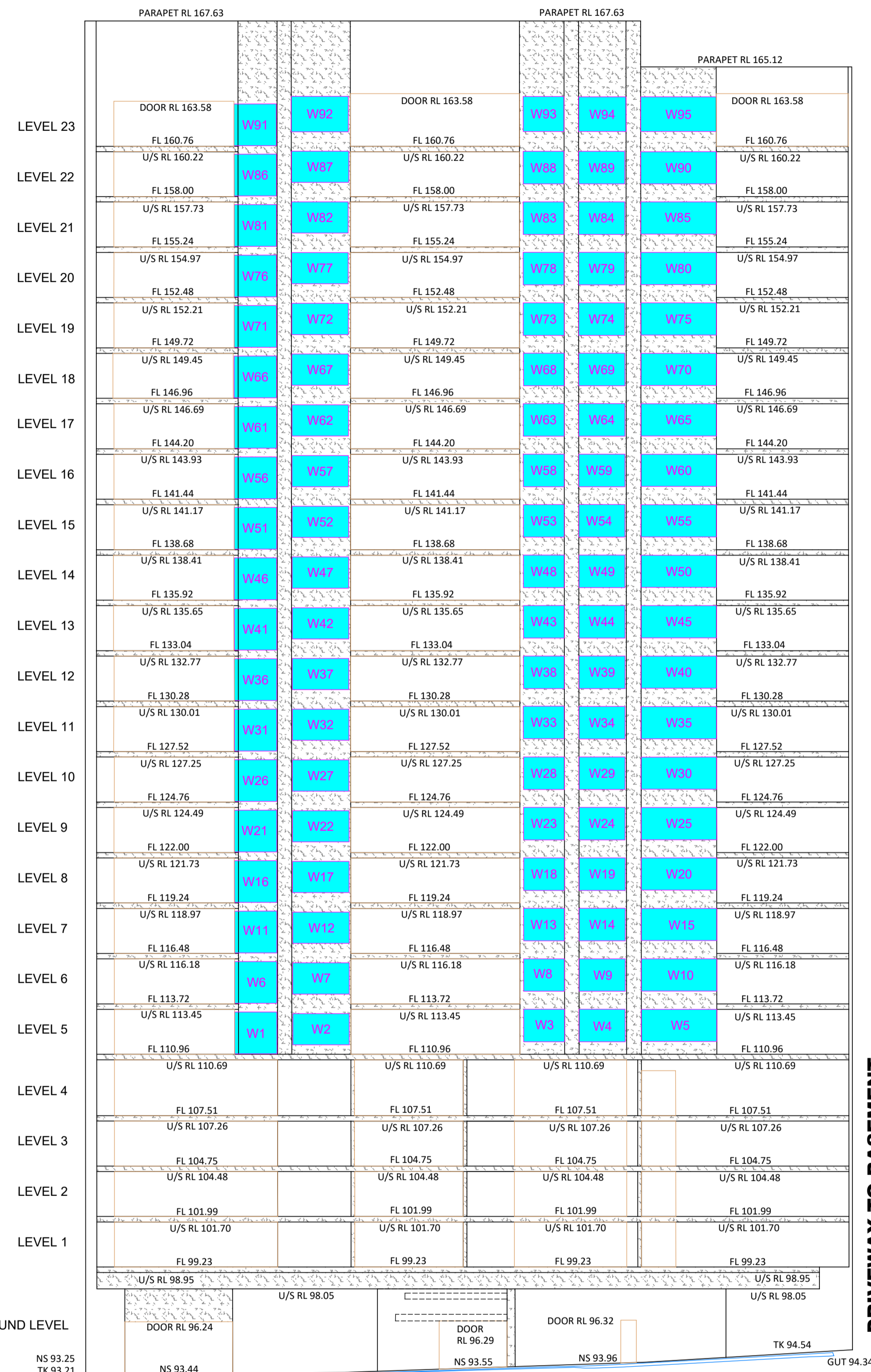

No. 1 CAMBRIDGE LANE
EASTERN ELEVATION

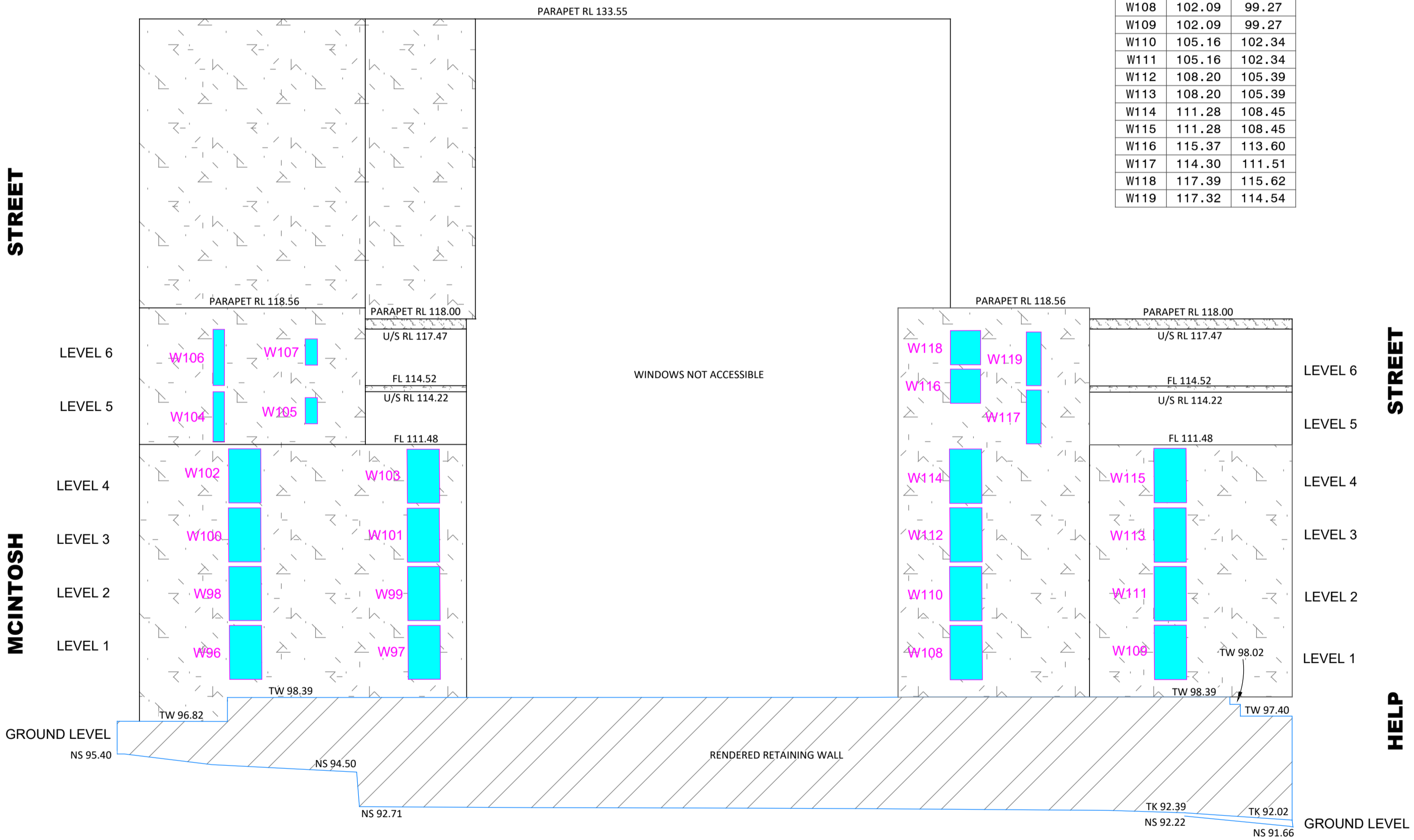

No. 28 ANDERSON STREET
WESTERN ELEVATION

Windows Schedule		
#	Head	Sill
W96	102.10	99.29
W97	102.10	99.29
W98	105.15	102.34
W99	105.15	102.34
W100	108.20	105.39
W101	108.20	105.39
W102	111.29	108.44
W103	111.29	108.44
W104	114.22	111.62
W105	113.91	112.56
W106	117.46	114.54
W107	116.92	115.60
W108	102.09	99.27
W109	102.09	99.27
W110	105.16	102.34
W111	105.16	102.34
W112	108.20	105.39
W113	108.20	105.39
W114	111.28	108.45
W115	111.28	108.45
W116	115.37	113.60
W117	114.30	111.51
W118	117.39	115.62
W119	117.32	114.54

GENERAL NOTES
 ONLY TREES GREATER THAN 3.5 METRES IN HEIGHT ARE SHOWN ON THIS PLAN AND THEIR POSITIONS ARE DIAGRAMMATIC ONLY AND MAY REQUIRE ADDITIONAL SURVEY WHERE CRITICAL TO DESIGN.
 CONTOURS ARE INDICATIVE AT GROUND FORM ONLY. SPOT LEVELS ONLY SHOULD BE USED FOR CALCULATIONS OF QUANTITIES WITH CAUTION.
 LEVELS ARE ON AUSTRALIAN HEIGHT DATUM (AHD).
 ALL SETOUT LEVELS MUST BE REFERRED TO THE BENCH MARK SHOWN ON THIS PLAN.
BOUNDARY NOTES
 A BASIC BOUNDARY SURVEY HAS BEEN DONE SUITABLE FOR DA LODGEMENT PURPOSES.
 BOUNDARIES HAVE NOT BEEN MARKED.
SURVEY INFORMATION NOTES
 THE ORIGIN OF COORDINATES COMES FROM SSM86308 E331713.532 N625974.861 CLASS B POSITIONAL UNCERTAINTY (PU) N/A (MGA2020) ADOPTED FROM SCIMS DATED 08/03/2023.
 THE ORIGIN OF LEVELS COMES FROM SSM86308 RL97.156 CLASS LB POSITIONAL UNCERTAINTY (PU) N/A ADOPTED FROM SCIMS DATED 08/03/2023.
 THE ORIENTATION OF THIS PLAN IS MGA NORTH WHICH HAS BEEN DETERMINED BY DP1224265.
CERTIFICATE OF TITLE NOTES
 THE FOLLOWING INFORMATION RELATES TO THE RESPECTIVE CERTIFICATE OF TITLE OF EACH LOTS:
 - LOT CP IN SP134 (CT EDITION N/A DATED N/A SEARCH DATE 08/03/2023) - THERE ARE NO NOTATIONS ON THE CERTIFICATE OF TITLE
 - LOT CP IN DP52320 (CT EDITION 7 DATED 25/01/2018 SEARCH DATE 08/03/2023) - AFFECTED BY:
 - RESTRICTION ON THE USE OF LAND (SP52320)
COVENANTS AND RESTRICTIONS NOTED ON THE TITLE HAVE NOT BEEN INVESTIGATED. THESE SHOULD BE INVESTIGATED PRIOR TO DESIGN TO ENSURE ANY FUTURE DEVELOPMENT COMPLIES.
SERVICES NOTES
 ONLY THOSE SERVICES VISIBLE AT THE TIME OF SURVEY HAVE BEEN LOCATED AND ARE QUALITY LEVEL A AS DEFINED BY AS 5488.1:2019.
 UNDERGROUND SERVICES HAVE BEEN PLOTTED FROM 'DIAL-BEFORE-YOU-DIG' PLANS, ARE QUALITY LEVEL D AS DEFINED BY AS 5488.1:2019 AND ARE ONLY CURRENT AT THE DATE OF SEARCH.
 ALL RELEVANT AUTHORITIES MUST BE CONTACTED TO DETERMINE THE FULL EXTENT OF SERVICES PRIOR TO ANY PLANNING OR WORKS NEAR THE SITE.

TAG	DESCRIPTION
B	BOLLARD
BLC	BALCONY
BW	BRICK WALL
COM	COMMUNICATIONS PIT
ELP	ELECTRICITY PILLAR
EP	ELECTRICITY PIT
GAS	GAS MARKER/LID
GR	GRATE
GUT	GUTTER OF KERB
HYD	HYDRANT
LIP	KERB LIP LINE
LP	LIGHT POLE
PB	PLASTER BOX
PC	PEDESTRIAN CROSSING
PP	POWER POLE
SIP	SEWER INSPECTION PIT
SMH	SEWER MANHOLE
SS	STREET SIGN
SV	STOP VALVE
SWP	STORM WATER PIT
TK	TOP OF KERB
TS	TRAFFIC SIGNAL
TSP	TRAFFIC SIGNAL PIT
VC	VEHICLE CROSSING
WM	WATER METER

© COPYRIGHT
 THIS PLAN IS NOT TO BE USED FOR ANY PURPOSE OTHER THAN ITS ORIGINAL INTENTION AND REMAINS THE PROPERTY OF SDG. THIS PLAN CANNOT BE REPRODUCED, COPIED OR DIGITALLY TRANSFERRED (IN WHOLE OR PART) WITHOUT PRIOR WRITTEN PERMISSION OF SDG.

PROJECT:
 DETAIL AND LEVEL SURVEY OF
 SP134 & SP52320

3-5 HELP STREET
 CHATSWOOD

CLIENT: LOFTEX
 FILE: 8917 3-5 HELP STREET CHATSWOOD.dwg

LGA: WILLOUGHBY
 REF: 8917 CONTOURS: 0.5m
 ISSUE: D DATUM: AHD
 SURVEY DATE: 26/08/25 AZIMUTH: MGA2020
 SCALE: 1:200 SHEET 3 OF 4 SHEETS

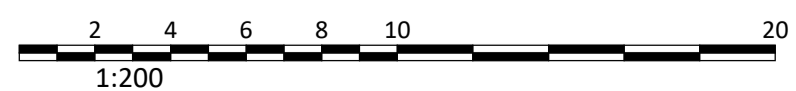

ISSUE	DATE	AMENDMENT	SURV	CHK
A	15/03/23	ORIGINAL ISSUE	JM	PD
B	12/04/23	ADDED ELEVATIONS	JM	PD
C	24/04/23	ADDITIONAL DETAIL, UPDATE ELVATIONS	JM	PD
D	26/08/25	ADDED DISTANCE TO RAIL CORRIDOR BOUNDARY	JM	PD



S. Mackenzie
 SCOTT MACKENZIE ID: SU009201
 REGISTERED LAND SURVEYOR



SDG Pty Ltd
 abn 85 213 523 621
 Suite 1, 3 Railway Street, Baulkham Hills NSW 2153
 t: (02) 9630 7955 w: sdg.net.au
 Liability limited by a scheme approved under Professional Standards Legislation

GENERAL NOTES
 ONLY TREES GREATER THAN 3.5 METRES IN HEIGHT ARE SHOWN ON THIS PLAN AND THEIR POSITIONS ARE DIAGRAMMATIC ONLY AND MAY REQUIRE ADDITIONAL SURVEY WHERE CRITICAL TO DESIGN.
 CONTOURS ARE INDICATIVE AT GROUND FORM ONLY. SPOT LEVELS ONLY SHOULD BE USED FOR CALCULATIONS OF QUANTITIES WITH CAUTION.
 LEVELS ARE ON AUSTRALIAN HEIGHT DATUM (AHD).
 ALL SETOUT LEVELS MUST BE REFERRED TO THE BENCH MARK SHOWN ON THIS PLAN.
 BOUNDARY NOTES
 A BASIC BOUNDARY SURVEY HAS BEEN DONE SUITABLE FOR DA LODGEMENT PURPOSES.
 BOUNDARIES HAVE NOT BEEN MARKED.
 SURVEY INFORMATION NOTES
 THE ORIGIN OF COORDINATES COMES FROM SSM86308 E331713.532 N6259174.861 CLASS B POSITIONAL UNCERTAINTY (PU) N/A (MGA2020) ADOPTED FROM SCIMS DATED 08/03/2023.
 THE ORIGIN OF LEVELS COMES FROM SSM86308 RL97.156 CLASS LB POSITIONAL UNCERTAINTY (PU) N/A ADOPTED FROM SCIMS DATED 08/03/2023.
 THE ORIENTATION OF THIS PLAN IS MGA NORTH WHICH HAS BEEN DETERMINED BY DP1224265.
 CERTIFICATE OF TITLE NOTES
 THE FOLLOWING INFORMATION RELATES TO THE RESPECTIVE CERTIFICATE OF TITLE OF EACH LOT:
 - LOT CP IN SP134 (CT EDITION N/A DATED N/A SEARCH DATE 08/03/2023) - THERE ARE NO NOTATIONS ON THE CERTIFICATE OF TITLE
 - LOT CP IN SP52320 (CT EDITION 7 DATED 25/01/2018 SEARCH DATE 08/03/2023) - AFFECTED BY - RESTRICTION ON THE USE OF LAND (SP52320)
 COVENANTS AND RESTRICTIONS NOTED ON THE TITLE HAVE NOT BEEN INVESTIGATED. THESE SHOULD BE INVESTIGATED PRIOR TO DESIGN TO ENSURE ANY FUTURE DEVELOPMENT COMPLIES.
 SERVICES NOTES
 ONLY THOSE SERVICES VISIBLE AT THE TIME OF SURVEY HAVE BEEN LOCATED AND ARE QUALITY LEVEL A AS DEFINED BY AS 5488.1:2019.
 UNDERGROUND SERVICES HAVE BEEN PLOTTED FROM 'DIAL-BEFORE-YOU-DIG' PLANS, ARE QUALITY LEVEL D AS DEFINED BY AS 5488.1:2019 AND ARE ONLY CURRENT AT THE DATE OF SEARCH.
 ALL RELEVANT AUTHORITIES MUST BE CONTACTED TO DETERMINE THE FULL EXTENT OF SERVICES PRIOR TO ANY PLANNING OR WORKS NEAR THE SITE.

TAG	DESCRIPTION
B	BOLLARD
BLC	BALCONY
BW	BRICK WALL
COM	COMMUNICATIONS PIT
ELP	ELECTRICITY PILLAR
EP	ELECTRICITY PIT
GAS	GAS MARKER/LID
GR	GRATE
GUT	GUTTER OF KERB
HYD	HYDRANT
LIP	KERB LIP LINE
LP	LIGHT POLE
PB	PLASTER BOX
PC	PEDESTRIAN CROSSING
PP	POWER POLE
SIP	SEWER INSPECTION PIT
SMH	SEWER MANHOLE
SS	STREET SIGN
SV	STOP VALVE
SWP	STORM WATER PIT
TK	TOP OF KERB
TS	TRAFFIC SIGNAL
TSP	TRAFFIC SIGNAL PIT
VC	VEHICLE CROSSING
WM	WATER METER

© COPYRIGHT
 THIS PLAN IS NOT TO BE USED FOR ANY PURPOSE OTHER THAN ITS ORIGINAL INTENTION AND REMAINS THE PROPERTY OF SDG. THIS PLAN CANNOT BE REPRODUCED, COPIED OR DIGITALLY TRANSFERRED (IN WHOLE OR PART) WITHOUT PRIOR WRITTEN PERMISSION OF SDG.

PROJECT:
 DETAIL AND LEVEL SURVEY OF SP134 & SP52320

3-5 HELP STREET CHATSWOOD

CLIENT: LOFTEX
 FILE: 8917 3-5 HELP STREET CHATSWOOD.dwg

LGA: WILLOUGHBY

REF: 8917

ISSUE: D

SURVEY DATE: 26/08/25

SCALE: 1:200

CONTOURS: 0.5m
 DATUM: AHD
 AZIMUTH: MGA2020
 SHEET 4 OF 4 SHEETS



SDG Pty Ltd
 abn 85 213 523 621
 Suite 1, 3 Railway Street, Baulkham Hills NSW 2153
 t: (02) 9630 7955 w: sdg.net.au
 Liability limited by a scheme approved under Professional Standards Legislation

SCOTT MACKEDIE ID: SU009201
 REGISTERED LAND SURVEYOR

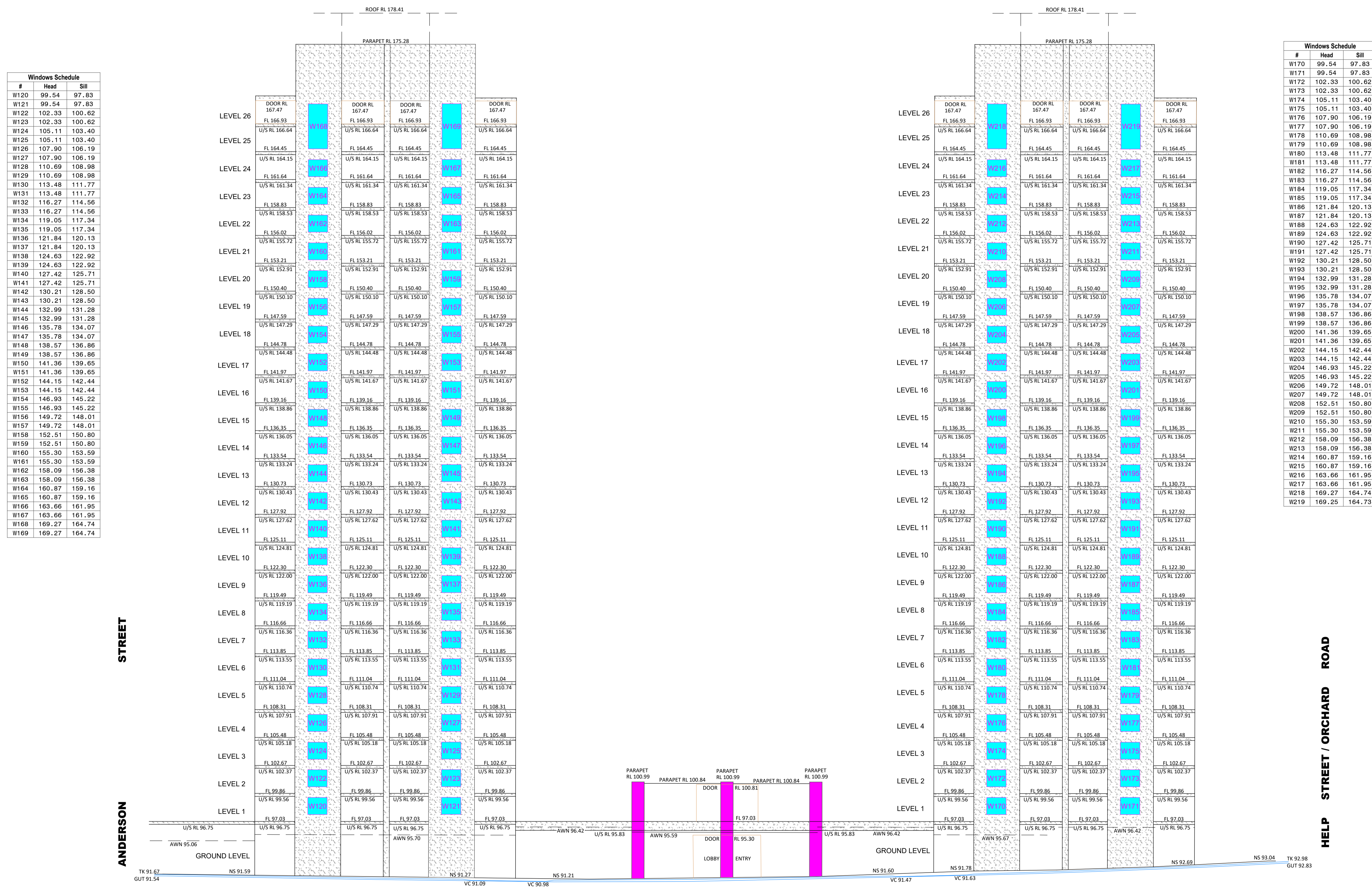

#	Head	Sill
W120	99.54	97.83
W121	99.54	97.83
W122	102.33	100.62
W123	102.33	100.62
W124	105.11	103.40
W125	105.11	103.40
W126	107.90	106.19
W127	107.90	106.19
W128	110.69	108.98
W129	110.69	108.98
W130	113.48	111.77
W131	113.48	111.77
W132	116.27	114.56
W133	116.27	114.56
W134	119.05	117.34
W135	119.05	117.34
W136	121.84	120.13
W137	121.84	120.13
W138	124.63	122.92
W139	124.63	122.92
W140	127.42	125.71
W141	127.42	125.71
W142	130.21	128.50
W143	130.21	128.50
W144	132.99	131.28
W145	132.99	131.28
W146	135.78	134.07
W147	135.78	134.07
W148	138.57	136.86
W149	138.57	136.86
W150	141.36	139.65
W151	141.36	139.65
W152	144.15	142.44
W153	144.15	142.44
W154	146.93	145.22
W155	146.93	145.22
W156	149.72	148.01
W157	149.72	148.01
W158	152.51	150.80
W159	152.51	150.80
W160	155.30	153.59
W161	155.30	153.59
W162	158.09	156.38
W163	158.09	156.38
W164	160.87	159.16
W165	160.87	159.16
W166	163.66	161.95
W167	163.66	161.95
W168	169.27	164.74
W169	169.27	164.74

#	Head	Sill
W170	99.54	97.83
W171	99.54	97.83
W172	102.33	100.62
W173	102.33	100.62
W174	105.11	103.40
W175	105.11	103.40
W176	107.90	106.19
W177	107.90	106.19
W178	110.69	108.98
W179	110.69	108.98
W180	113.48	111.77
W181	113.48	111.77
W182	116.27	114.56
W183	116.27	114.56
W184	119.05	117.34
W185	119.05	117.34
W186	121.84	120.13
W187	121.84	120.13
W188	124.63	122.92
W189	124.63	122.92
W190	127.42	125.71
W191	127.42	125.71
W192	130.21	128.50
W193	130.21	128.50
W194	132.99	131.28
W195	132.99	131.28
W196	135.78	134.07
W197	135.78	134.07
W198	138.57	136.86
W199	138.57	136.86
W200	141.36	139.65
W201	141.36	139.65
W202	144.15	142.44
W203	144.15	142.44
W204	146.93	145.22
W205	146.93	145.22
W206	149.72	148.01
W207	149.72	148.01
W208	152.51	150.80
W209	152.51	150.80
W210	155.30	153.59
W211	155.30	153.59
W212	158.09	156.38
W213	158.09	156.38
W214	160.87	159.16
W215	160.87	159.16
W216	163.66	161.95
W217	163.66	161.95
W218	169.27	164.74
W219	169.27	164.74

No. 2A HELP STREET
 NORTHERN ELEVATION

ISSUE	DATE	AMENDMENT	SURV	CHK
A	15/03/23	ORIGINAL ISSUE	JM	PD
B	12/04/23	ADDED ELEVATIONS	JM	PD
C	24/04/23	ADDITIONAL DETAIL, UPDATE ELVATIONS	JM	PD
D	26/08/25	ADDED DISTANCE TO RAIL CORRIDOR BOUNDARY		PD

