

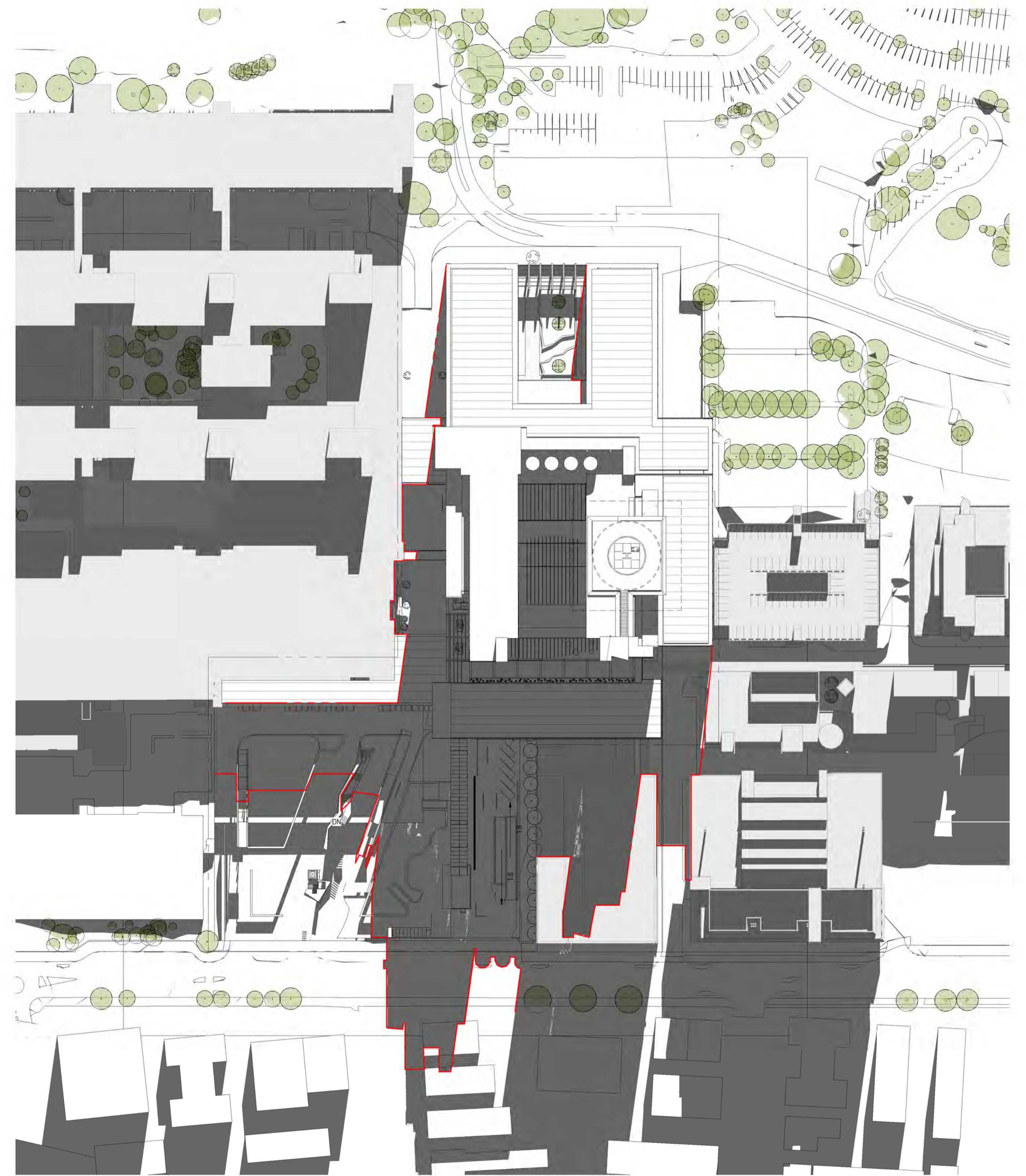

SUMMER SOLSTICE
3PM



WINTER SOLSTICE
3PM

8/07/2016 12:43:30 PM C:\n\2016\232186-A-SITE_DA_nwise.rvt

0 250 1000 2000
1:500mm

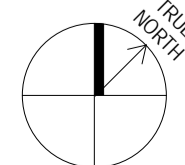

REV	DATE	DESCRIPTION	DWN	CHK
1	08/07/16	FINAL DA ISSUE		

 **Westmead Redevelopment**
Building health. Transforming lives.

CLIENT:



PROJECT:

Westmead Hospital

DRAWING TITLE:

SHADOW STUDIES EXISTING AND
PROPOSED - SUMMER & WINTER SOLSTICE

PROJECT NUMBER:

H232186

STATUS:

ALL

DRAWING NUMBER:

CASB-HDR-AR-DG- DA1904

REVISION:

1

SCALE:

1 : 1000 @ A1

ARCHITECT:

HDR | RD + MSJ

Level 1, 110 Walker Street, North Sydney, NSW, 2060
+61 2 9562 6666 | hdr@hdr.com | hdrinc.com
The Rice Daubney Group NSW P/L as trustee for The Rice Daubney Trading Trust.
ABN 5688304993



REV	DATE	DESCRIPTION	DWN	CHK
1	20/05/16	60% DA ISSUE		
2	03/06/16	90% DA ISSUE		
3	21/06/16	DA ISSUE		
4	08/07/16	FINAL DA ISSUE		

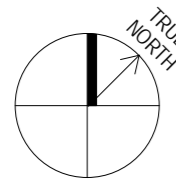

REV	DATE	DESCRIPTION	DWN	CHK
1	20/05/16	60% DA ISSUE		
2	03/06/16	90% DA ISSUE		
3	21/06/16	DA ISSUE		
4	08/07/16	FINAL DA ISSUE		

PROJECT:
Westmead Hospital
DRAWING TITLE:
PHOTOMONTAGE 1

PROJECT NUMBER:
H232186
STATUS:
ALL

DRAWING NUMBER:
CASB-HDR-AR-DG- DA1912

REVISION:
4
SCALE:
@ A1

ARCHITECT:
HDR | RD + MSJ

Level 1, 110 Walker Street, North Sydney, NSW, 2060
+61299562666 | hdrinc@hdrinc.com | hdrinc.com
The Rice Daubney Group NSW P/L as trustee for The Rice Daubney Trading Trust.
ABN 56880304993



Entrance

Westmead

8/07/2016 2:26:30 PM C:\n\2016\232186-A-SITE_DA_nwse.rvt

0 250 1000 2000
1:50mm

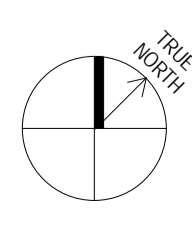

REV	DATE	DESCRIPTION	DWN	CHK
1	20/05/16	60% DA ISSUE		
2	03/06/16	90% DA ISSUE		
3	21/06/16	DA ISSUE		
4	08/07/16	FINAL DA ISSUE		

Westmead Redevelopment
 Building health. Transforming lives.

CLIENT:  **NSW** GOVERNMENT
 **Health Infrastructure**

PROJECT: **Westmead Hospital**
 DRAWING TITLE: **PHOTOMONTAGE 2**

PROJECT NUMBER: **H232186**
 STATUS: **ALL**

DRAWING NUMBER: **CASB-HDR-AR-DG- DA1913**

REVISION: **4**
 SCALE: **@ A1**

ARCHITECT: **HDR | RD + MSJ**
Level 1, 110 Walker Street, North Sydney, NSW, 2060
 +61 2 9562 6661 | hdrinc@aubney.com | hdrinc.com
 The Rice Daubney Group NSW P/L as trustee for The Rice Daubney Trading Trust.
 ABN 54880304993

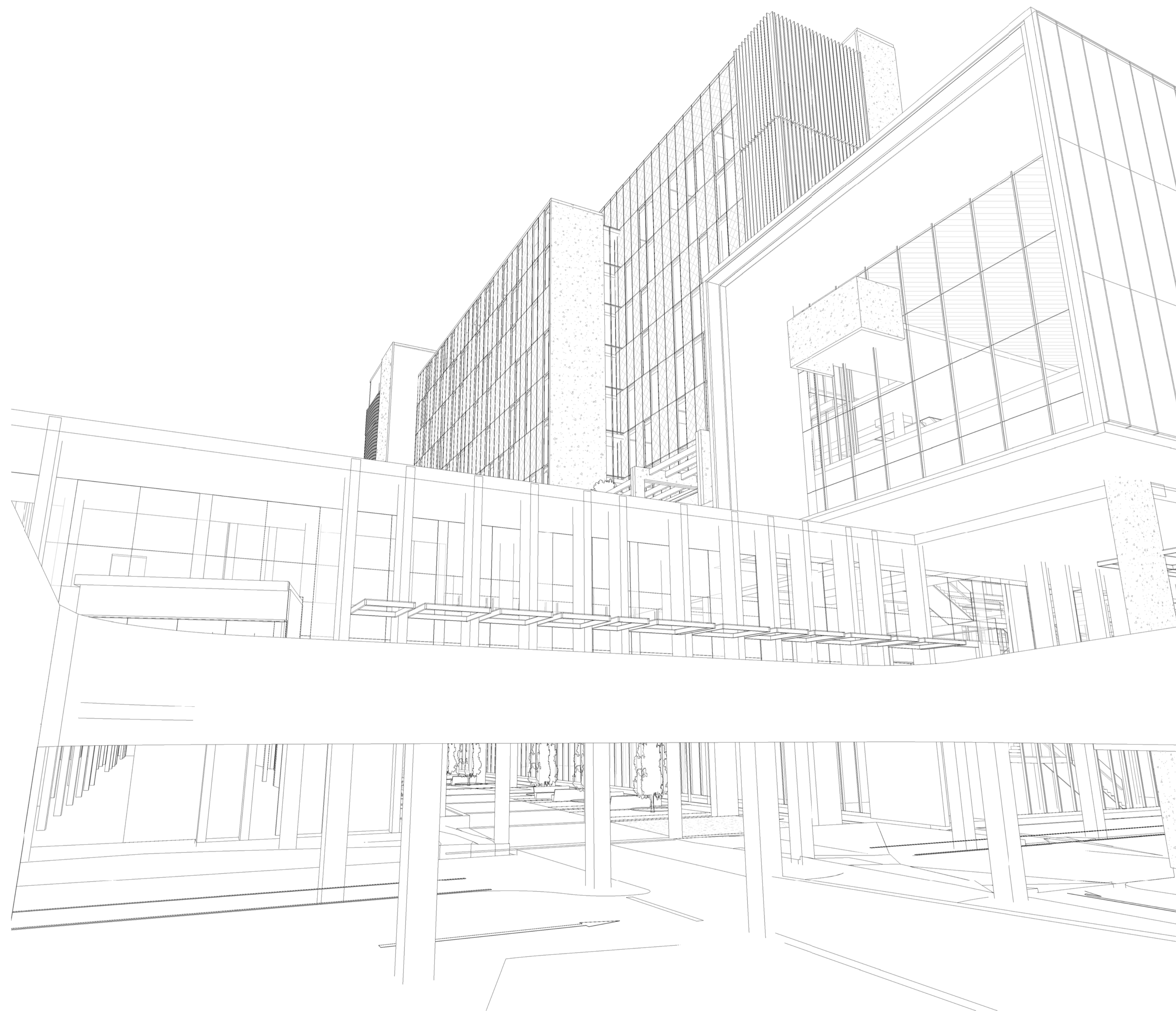

1 DA 3D VIEW 5

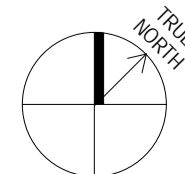

REV	DATE	DESCRIPTION	DWN	CHK
1	20/05/16	60% DA ISSUE		
2	03/06/16	90% DA ISSUE		

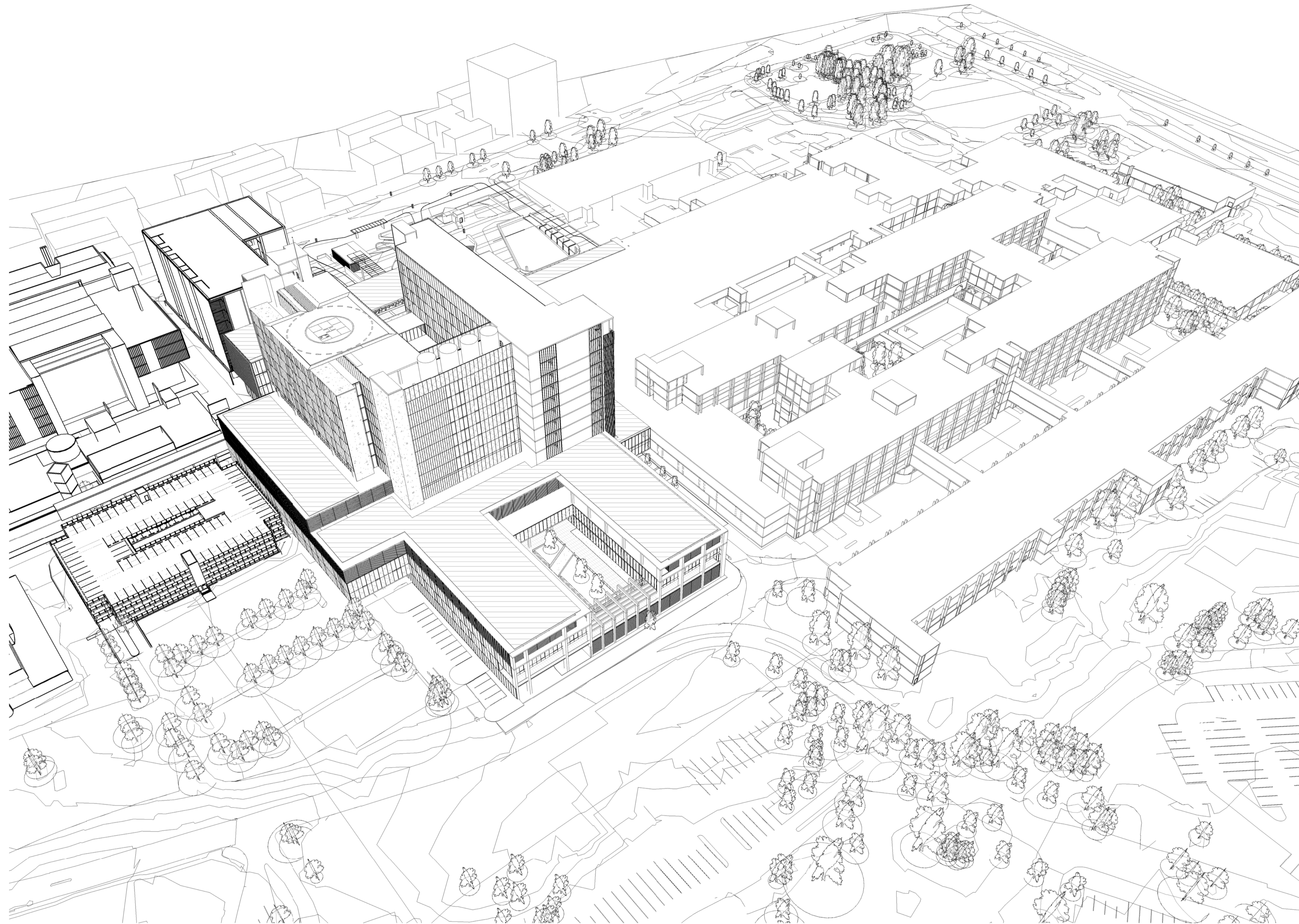

1 DA 3D VIEW 4

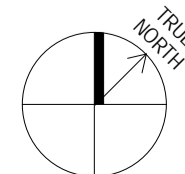

REV	DATE	DESCRIPTION	DWN	CHK
1	20/05/16	60% DA ISSUE		
2	03/06/16	90% DA ISSUE		

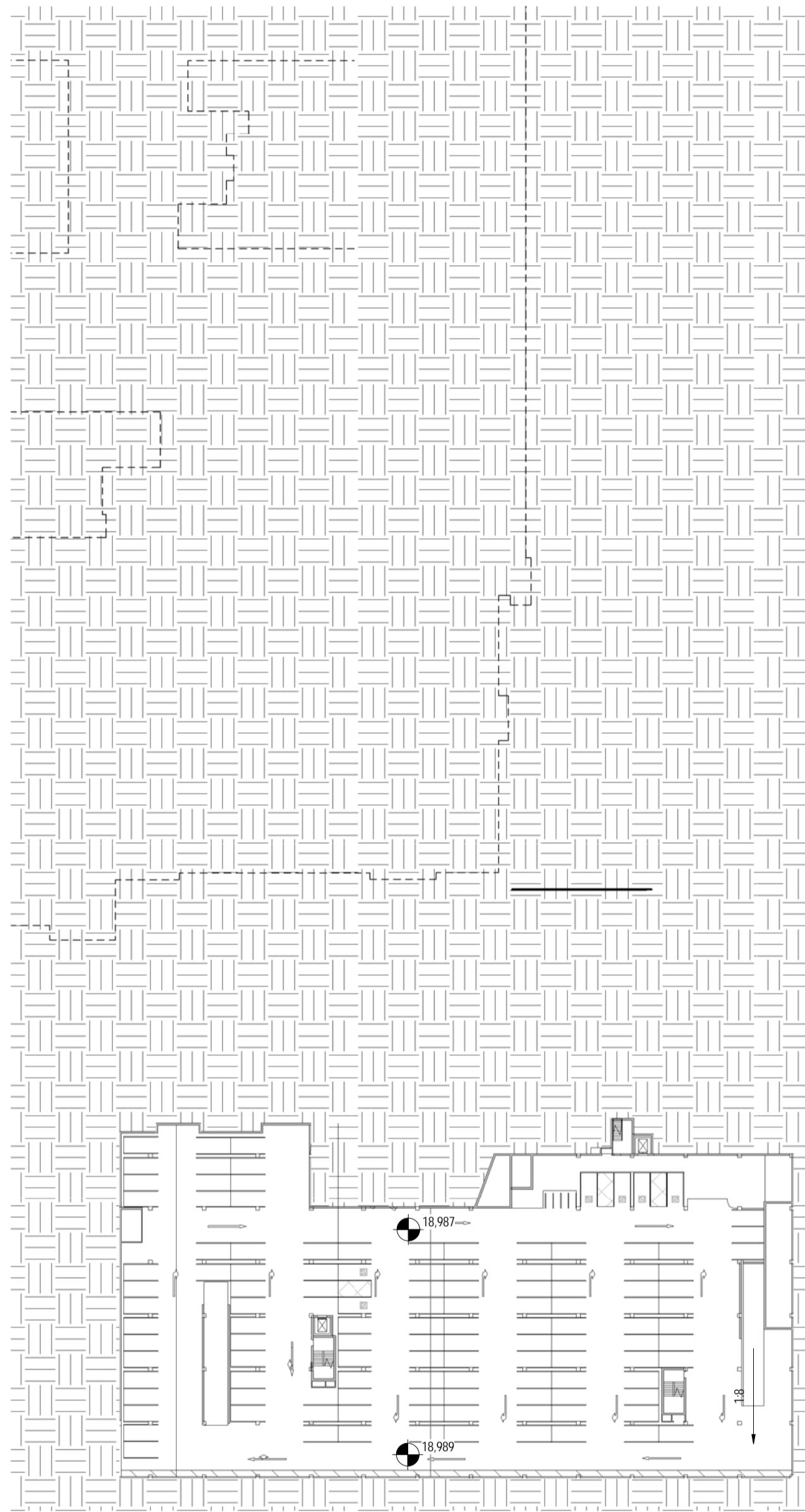

BASEMENT C1

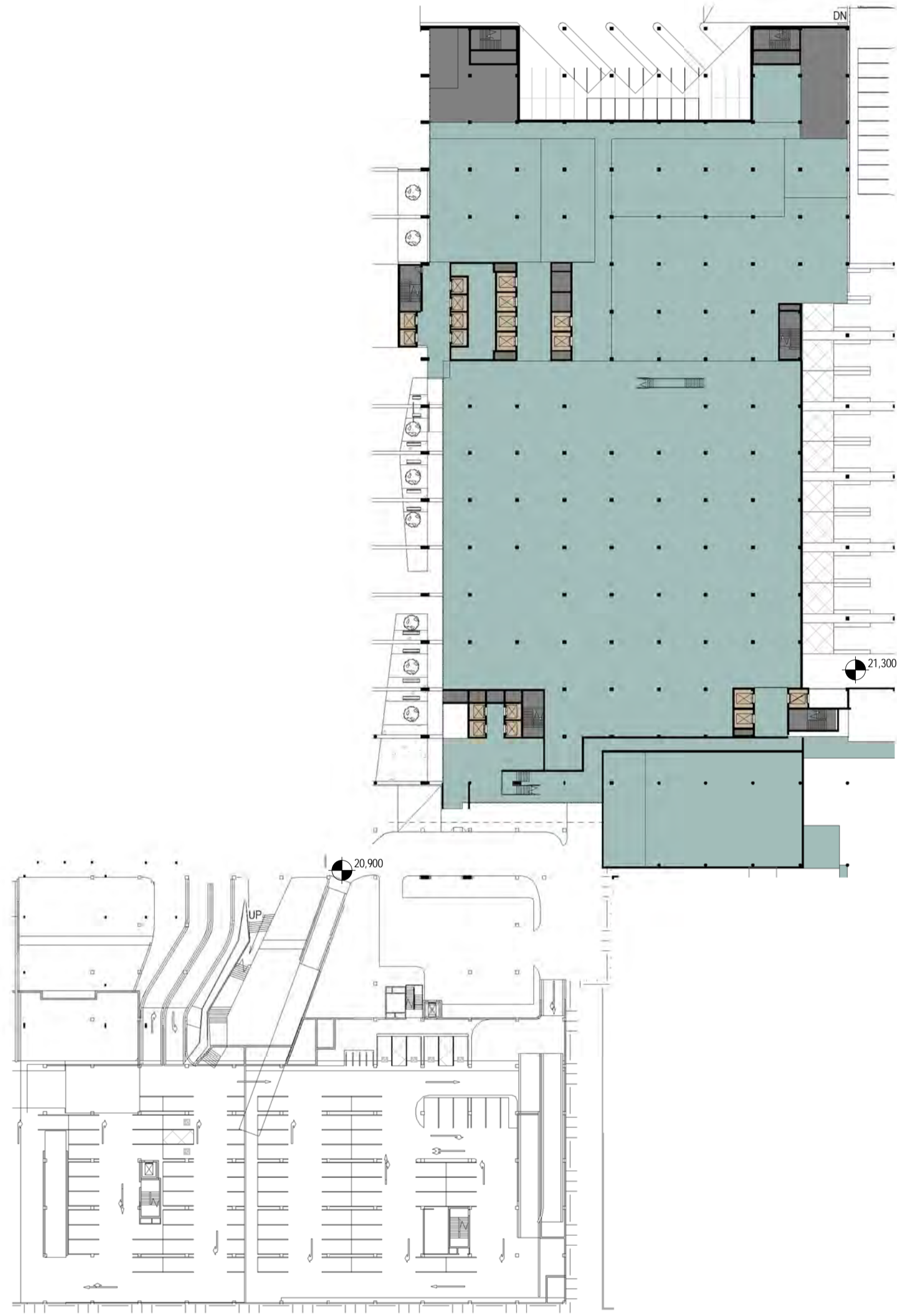

LEVEL 01

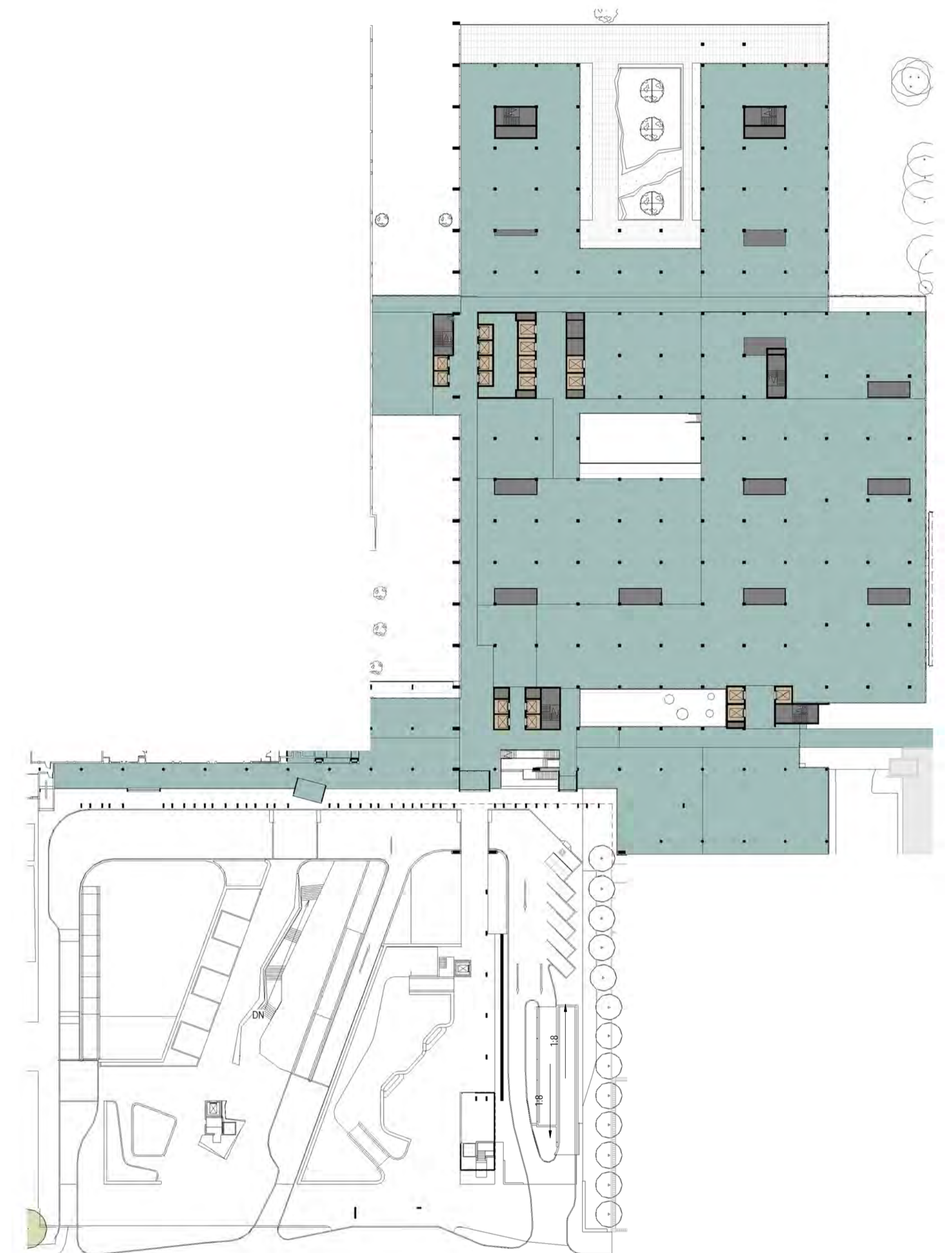

LEVEL 02

DA_GFA CALCULATIONS_C1-L2		
Level	GFA Zone	Floor Area
FULLY ENCLOSED COVERED AREA		
Level 01	FULLY ENCLOSED COVERED AREA	9,043
Level 02	FULLY ENCLOSED COVERED AREA	12,260
Grand total		21,303

GROSS FLOOR AREA MEANS THE SUM OF THE FLOOR AREA OF EACH FLOOR OF A BUILDING MEASURED FROM THE INTERNAL FACE OF EXTERNAL WALLS, OR FROM THE INTERNAL FACE OF WALLS SEPARATING THE BUILDING FROM ANY OTHER BUILDING, MEASURED AT A HEIGHT OF 1.4 METRES ABOVE THE FLOOR, AND INCLUDES:

- (A) THE AREA OF A MEZZANINE, AND
 - (B) HABITABLE ROOMS IN A BASEMENT OR AN ATTIC, AND
 - (C) ANY SHOP, AUDITORIUM, CINEMA, AND THE LIKE, IN A BASEMENT OR ATTIC.
- BUT EXCLUDES:
- (D) ANY AREA FOR COMMON VERTICAL CIRCULATION, SUCH AS LIFTS AND STAIRS, AND
 - (E) ANY BASEMENT;
 - (F) STORAGE, AND
 - (G) VEHICULAR ACCESS, LOADING AREAS, GARBAGE AND SERVICES, AND
 - (H) PLANT ROOMS, LIFT TOWERS AND OTHER AREAS USED EXCLUSIVELY FOR MECHANICAL SERVICES OR DUCTING, AND
 - (I) CAR PARKING TO MEET ANY REQUIREMENTS OF THE CONSENT AUTHORITY (INCLUDING ACCESS TO THAT CAR PARKING), AND
 - (J) ANY SPACE USED FOR THE LOADING OR UNLOADING OF GOODS (INCLUDING ACCESS TO IT), AND
 - (K) TERRACES AND BALCONIES WITH OUTER WALLS LESS THAN 1.4 METRES HIGH, AND
 - (L) VOIDS ABOVE A FLOOR AT THE LEVEL OF A STOREY OR STOREY ABOVE.

8/07/2016 4:31:48 PM C:\n\2016\232186-A-CASB-INTERNAL_DA.mxd

0 250 1000 2000
1:50mm

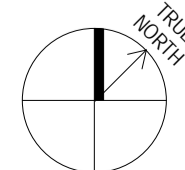

REV	DATE	DESCRIPTION	DWN	CHK
1	20/05/16	60% DA ISSUE		
2	03/06/16	90% DA ISSUE		
3	21/06/16	DA ISSUE		
4	08/07/16	FINAL DA ISSUE		



CLIENT:



PROJECT:

Westmead Hospital

DRAWING TITLE:

GFA CALCULATIONS - SHEET 1

PROJECT NUMBER:

H232186

STATUS:

DEVELOPMENT APPLICATION

DRAWING NUMBER:

CASB-HDR-AR-DG- DA1930

REVISION:

4

SCALE:

1 : 750 @ A1

ARCHITECT:

HDR | RD + MSJ

Level 1, 110 Walker Street, North Sydney, NSW, 2060
+61 2 9562 6666 | hdr@hdr.com.au | hdrinc.com
The Rice Daubney Group NSW P/L as trustee for The Rice Daubney Trading Trust.
ABN 5688304993

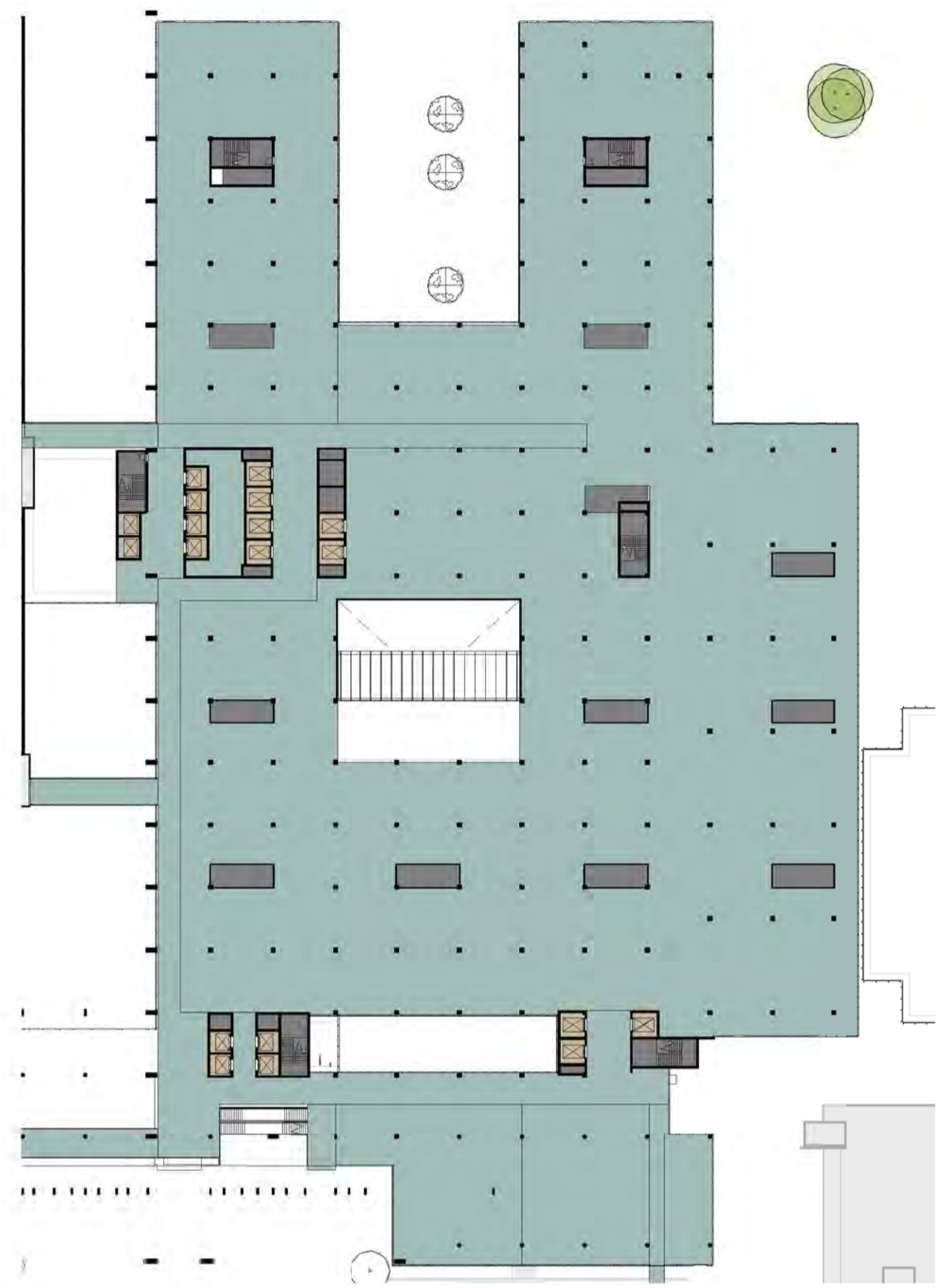

LEVEL 03



LEVEL 04



LEVEL 05

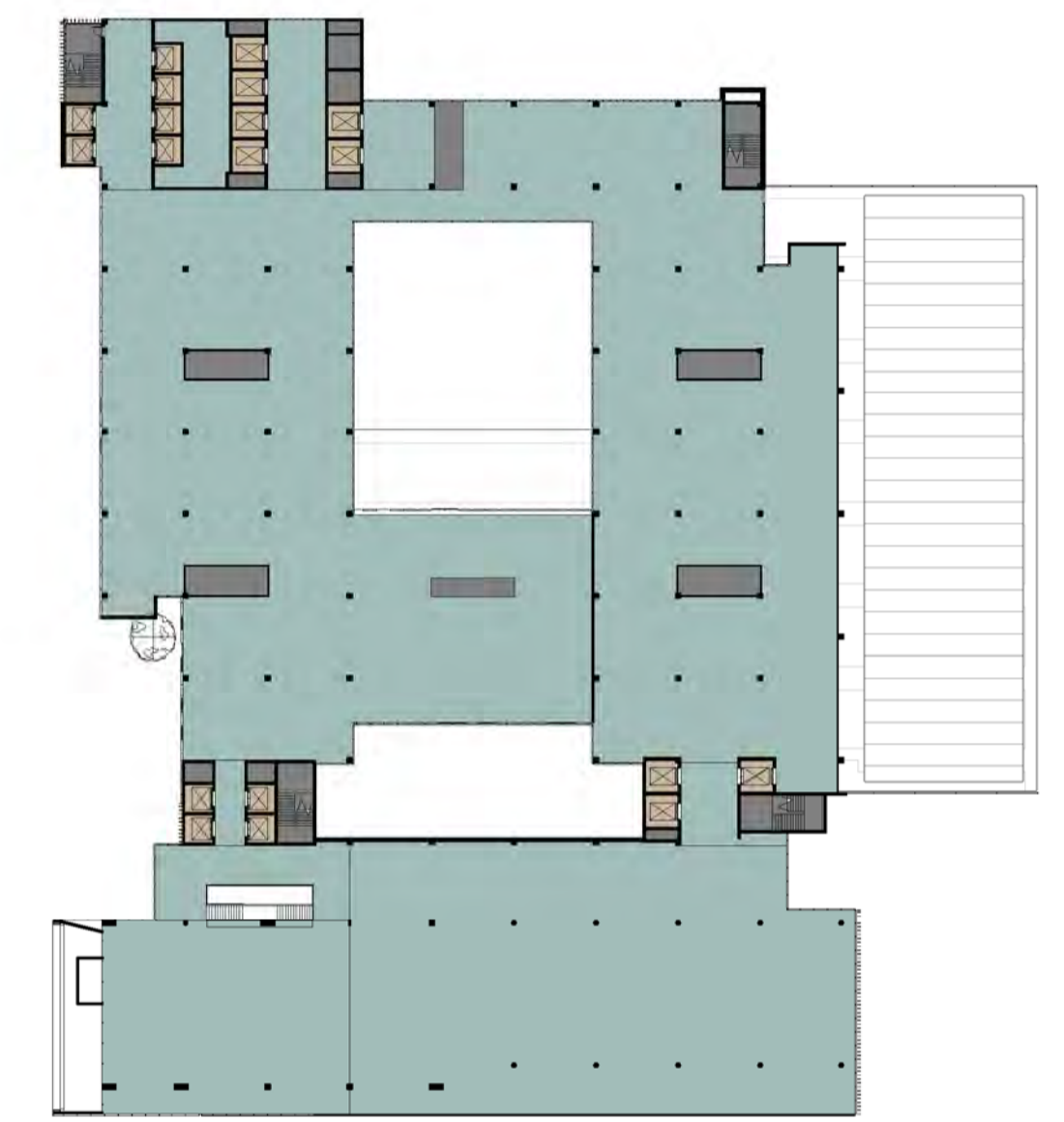

LEVEL 06

DA_GFA CALCULATIONS_L3-L6		
Level	GFA Zone	Floor Area
FULLY ENCLOSED COVERED AREA		
Level 03	FULLY ENCLOSED COVERED AREA	11,746
Level 04	FULLY ENCLOSED COVERED AREA	11,114
Level 05	FULLY ENCLOSED COVERED AREA	7,604
Level 06	FULLY ENCLOSED COVERED AREA	5,999
Grand total		36,461

8/07/2016 4:32:15 PM C:\p\2016\232186-A-CASB-INTERNAL_DA_rnise.rvt

0 250 1000 2000
1:50mm

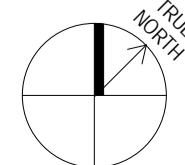

REV	DATE	DESCRIPTION	DWN	CHK
1	20/05/16	60% DA ISSUE		
2	03/06/16	90% DA ISSUE		
3	21/06/16	DA ISSUE		
4	08/07/16	FINAL DA ISSUE		



CLIENT:



PROJECT:

Westmead Hospital

DRAWING TITLE:

GFA CALCULATIONS - SHEET 2

PROJECT NUMBER:

H232186

STATUS:

DEVELOPMENT APPLICATION

DRAWING NUMBER:

CASB-HDR-AR-DG- DA1931

REVISION:

4

SCALE:

1 : 750 @ A1

ARCHITECT:

HDR | RD + MSJ

Level 1, 110 Walker Street, North Sydney, NSW, 2060
+61 299562666 | hdr@hdrinc.com | hdrinc.com
The Rice Daubney Group NSW P/L as trustee for The Rice Daubney Trading Trust.
ABN 5688304993

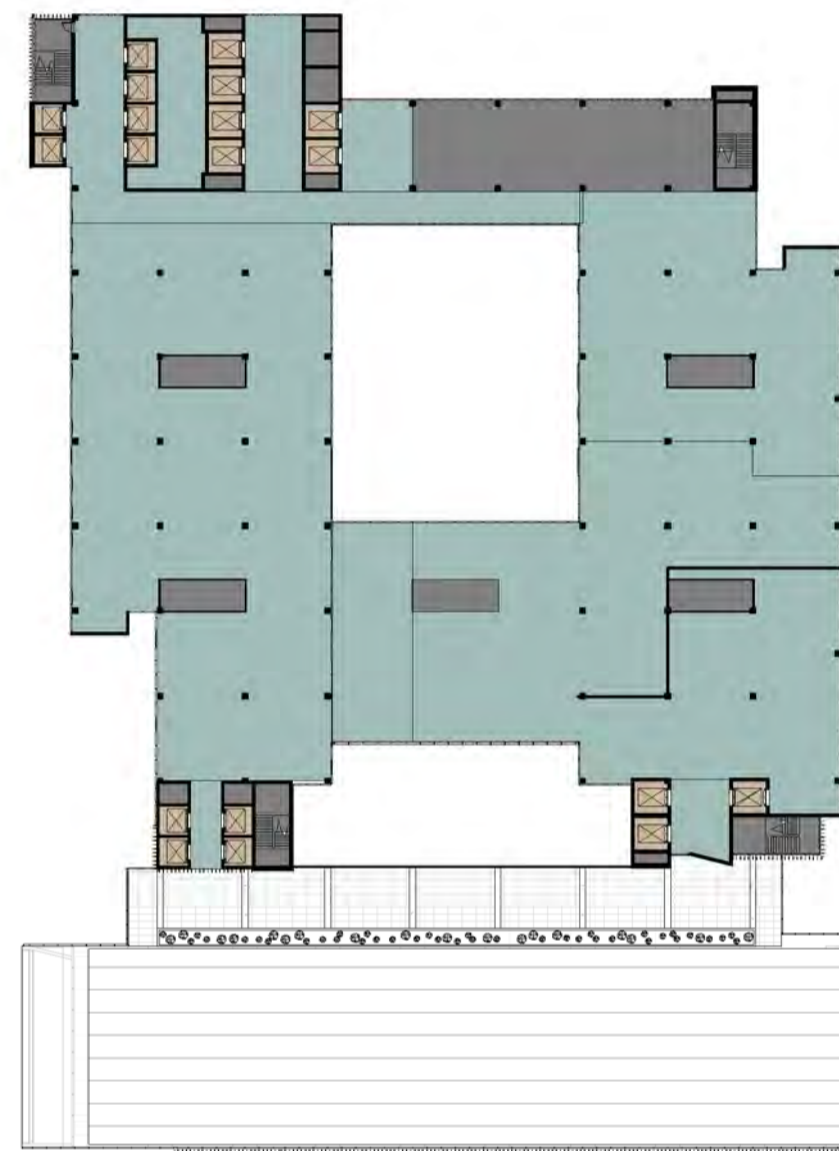

LEVEL 07

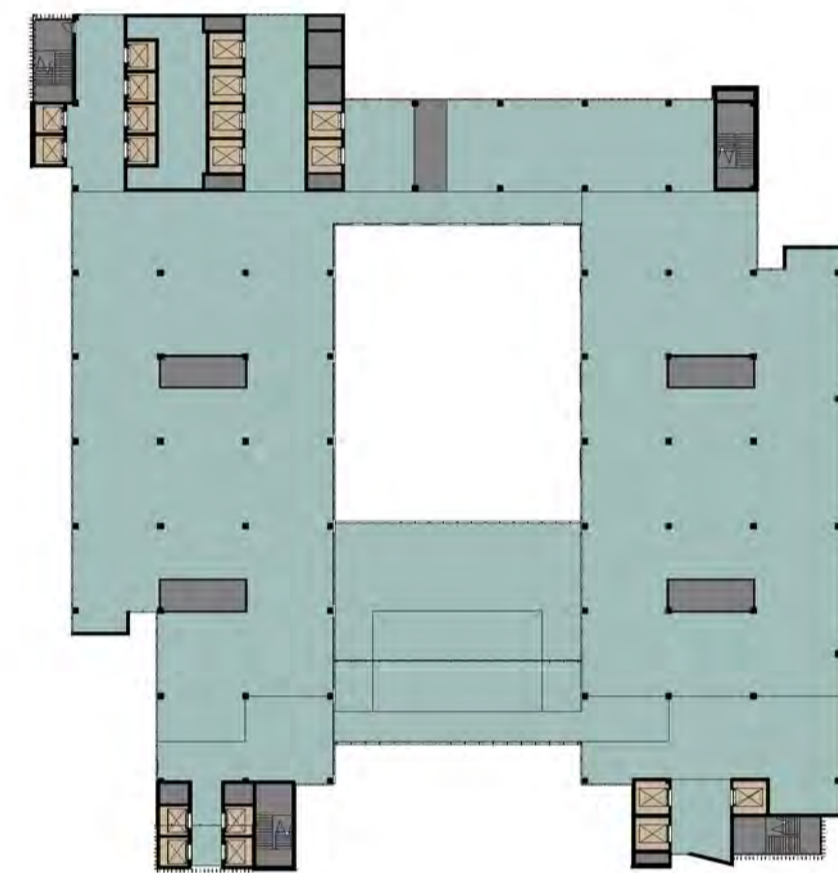

LEVEL 08

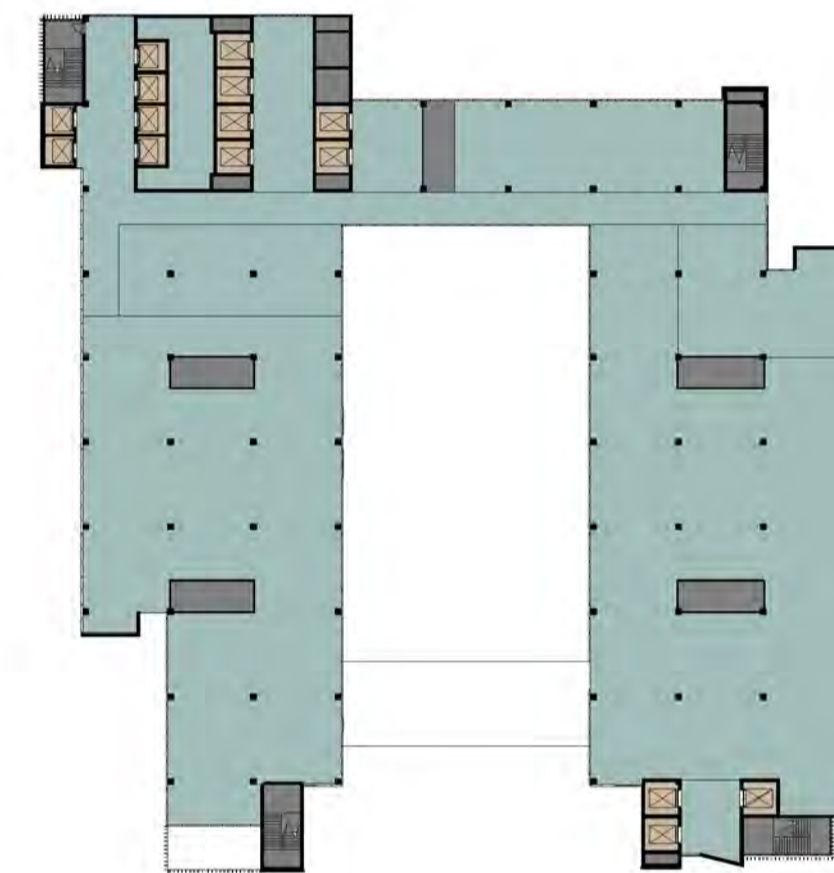

LEVEL 09

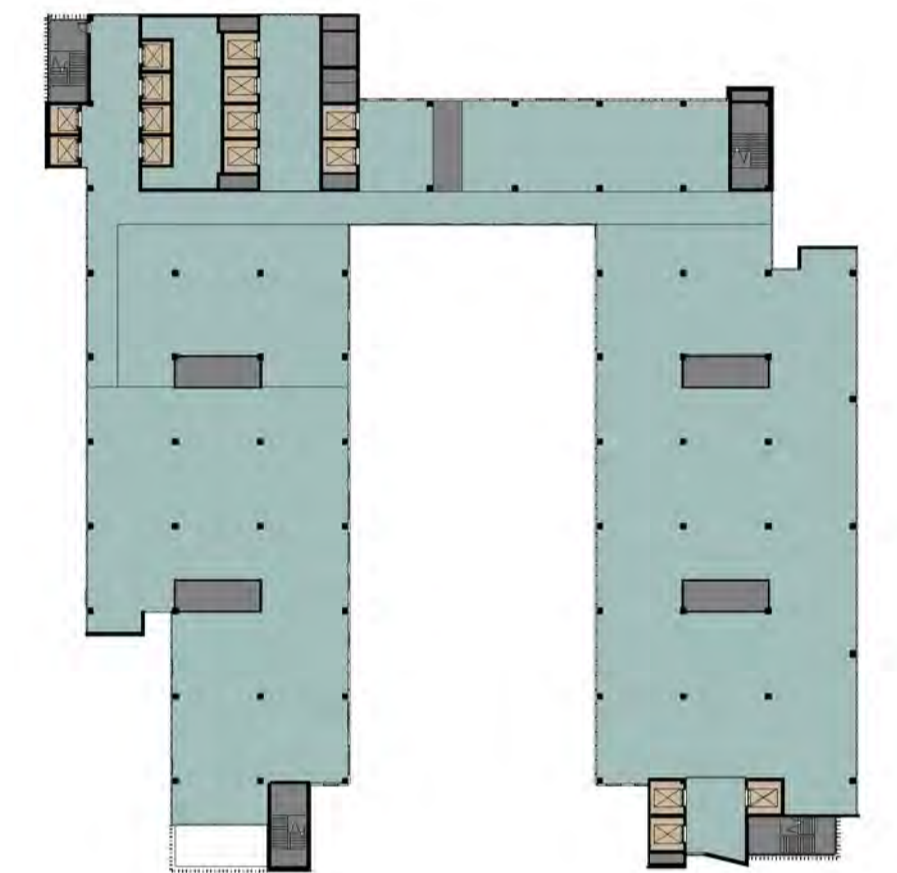

LEVEL 10

DA_GFA CALCULATIONS_L7-L10		
Level	GFA Zone	Floor Area
FULLY ENCLOSED COVERED AREA		
Level 07	FULLY ENCLOSED COVERED AREA	4,028
Level 08	FULLY ENCLOSED COVERED AREA	4,021
Level 09	FULLY ENCLOSED COVERED AREA	3,512
Level 10	FULLY ENCLOSED COVERED AREA	3,543
Grand total		15,105

REV	DATE	DESCRIPTION	DWN	CHK
1	20/05/16	60% DA ISSUE		
2	03/06/16	90% DA ISSUE		
3	21/06/16	DA ISSUE		
4	08/07/16	FINAL DA ISSUE		

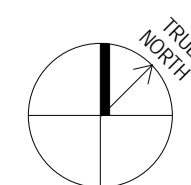

PROJECT: Westmead Hospital
 DRAWING TITLE: GFA CALCULATIONS - SHEET 3

PROJECT NUMBER: H232186
 STATUS: DEVELOPMENT APPLICATION

DRAWING NUMBER: CASB-HDR-AR-DG- DA1932

REVISION: 4
 SCALE: 1 : 750 @ A1

ARCHITECT: HDR | RD + MSJ
 Level 1, 110 Walker Street, North Sydney, NSW, 2060
 +61 299562666 | hdr@hdrinc.com | hdrinc.com
 The Rice Daubney Group NSW P/L as trustee for The Rice Daubney Trading Trust.
 ABN 5688304993

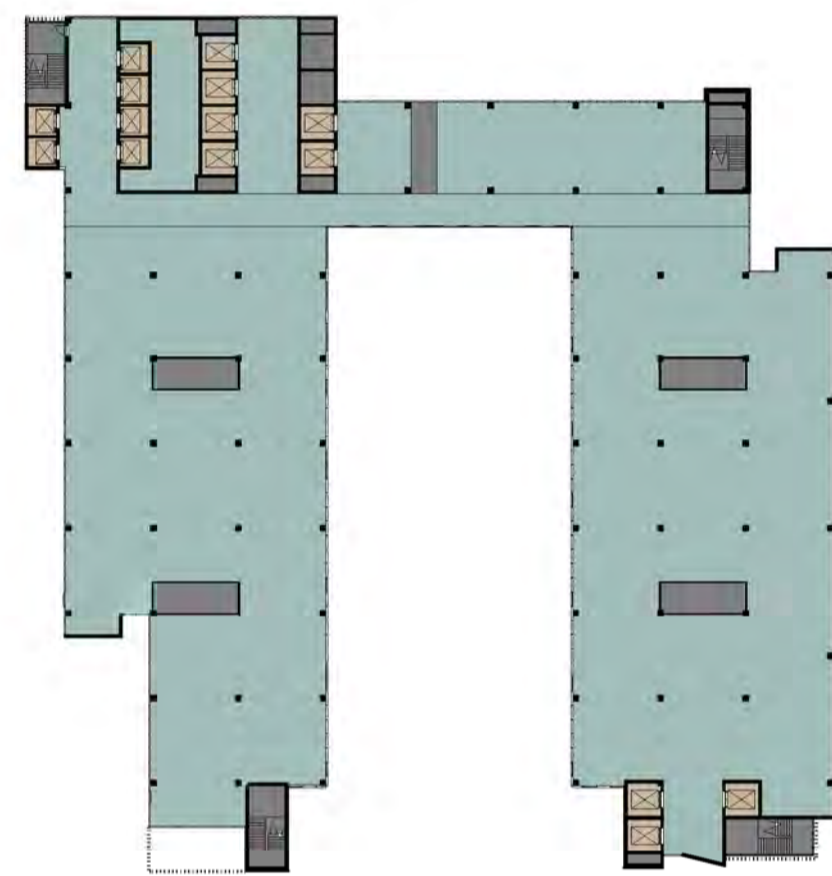

LEVEL 11

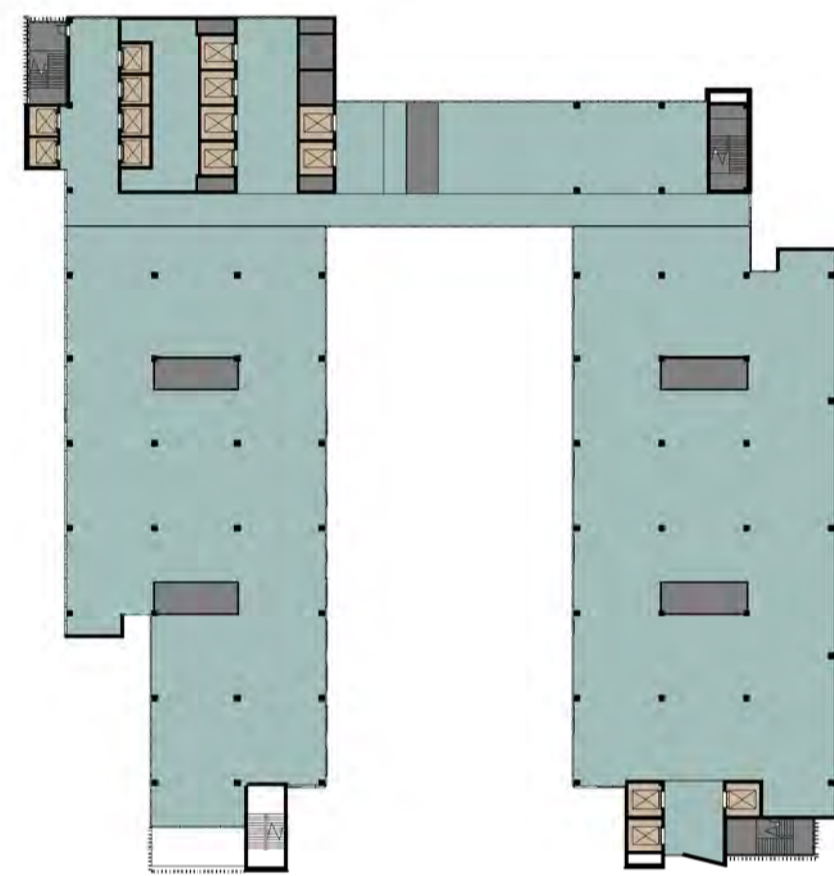

LEVEL 12

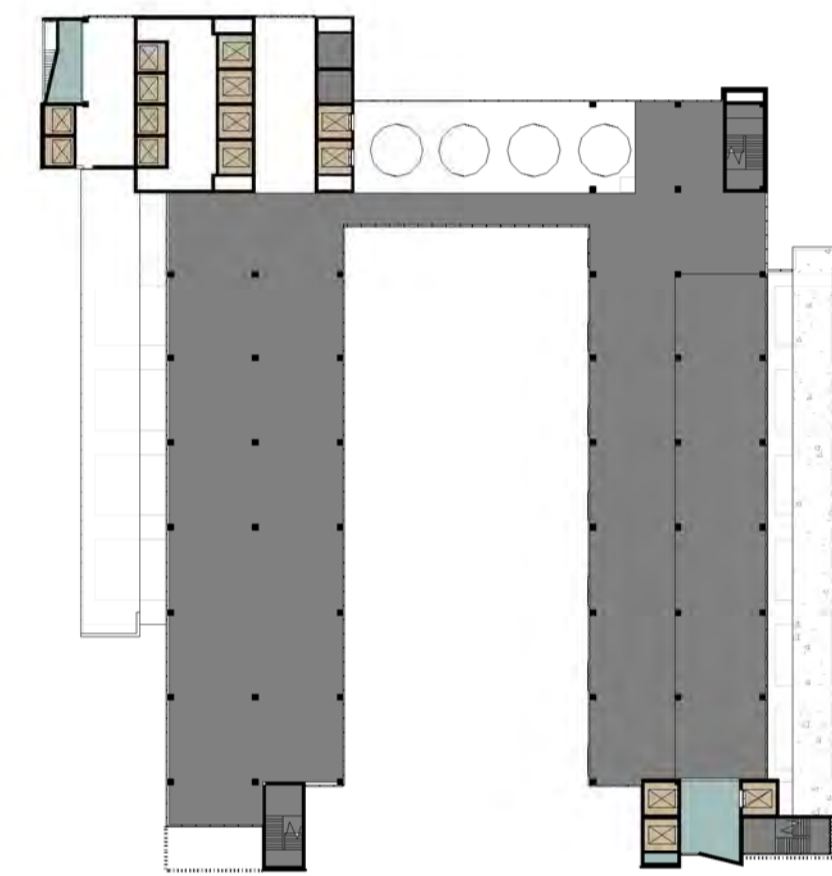

LEVEL 13

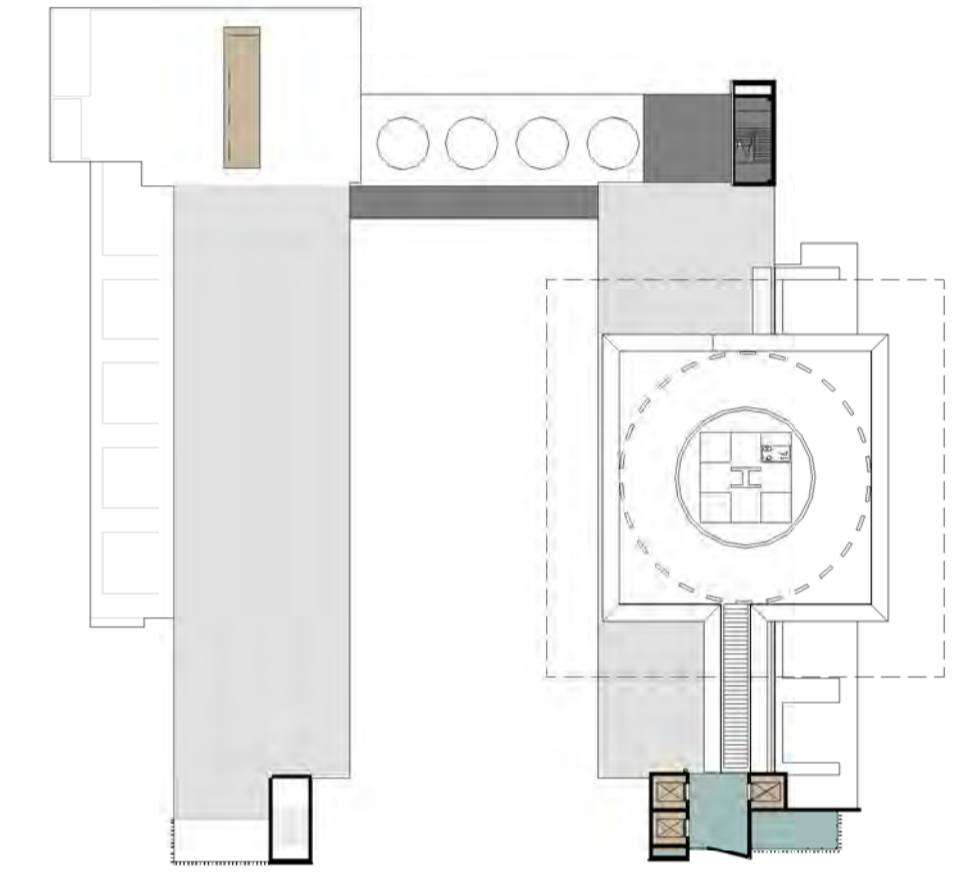

LEVEL 14

DA_GFA CALCULATIONS_L11-L14		
Level	GFA Zone	Floor Area
FULLY ENCLOSED COVERED AREA		
Level 11	FULLY ENCLOSED COVERED AREA	3,512
Level 12	FULLY ENCLOSED COVERED AREA	3,776
Level 13	FULLY ENCLOSED COVERED AREA	2,294
Level 14	FULLY ENCLOSED COVERED AREA	121
Grand total		9,702

8/07/2016 4:32:41 PM C:\p\2016\232186-A-CASB-INTERNAL_DA_rn\se.rvt

0 250 1000 2000
1:50mm

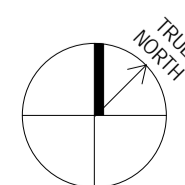

REV	DATE	DESCRIPTION	DWN	CHK
1	20/05/16	60% DA ISSUE		
2	03/06/16	90% DA ISSUE		
3	21/06/16	DA ISSUE		
4	08/07/16	FINAL DA ISSUE		



CLIENT:



PROJECT:

Westmead Hospital
DRAWING TITLE:
GFA CALCULATIONS - SHEET 4

PROJECT NUMBER:
H232186

DRAWING NUMBER:
CASB-HDR-AR-DG- DA1933

STATUS:
DEVELOPMENT
APPLICATION

REVISION:
4

SCALE:
1 : 750 @ A1

ARCHITECT:
HDR | RD + MSJ

Level 1, 110 Walker Street, North Sydney, NSW, 2060
+61 299562666 | hdr@hdrinc.com | hdrinc.com
The Rice Daubney Group NSW P/L as trustee for The Rice Daubney Trading Trust.
ABN 5688304993