

Parking Schedule - Club/ Hotel		
Level	Description	Count
A_B01	Disabled Carpark Bay	6
A_B01	Parallel Carpark Bay	4
A_B01	Residential Motorcycle Bay	11
A_B01	Standard Carpark Bay	94
A_B02	Disabled Carpark Bay	6
A_B02	Residential Motorcycle Bay	13
A_B02	Standard Carpark Bay	139
Grand total		273

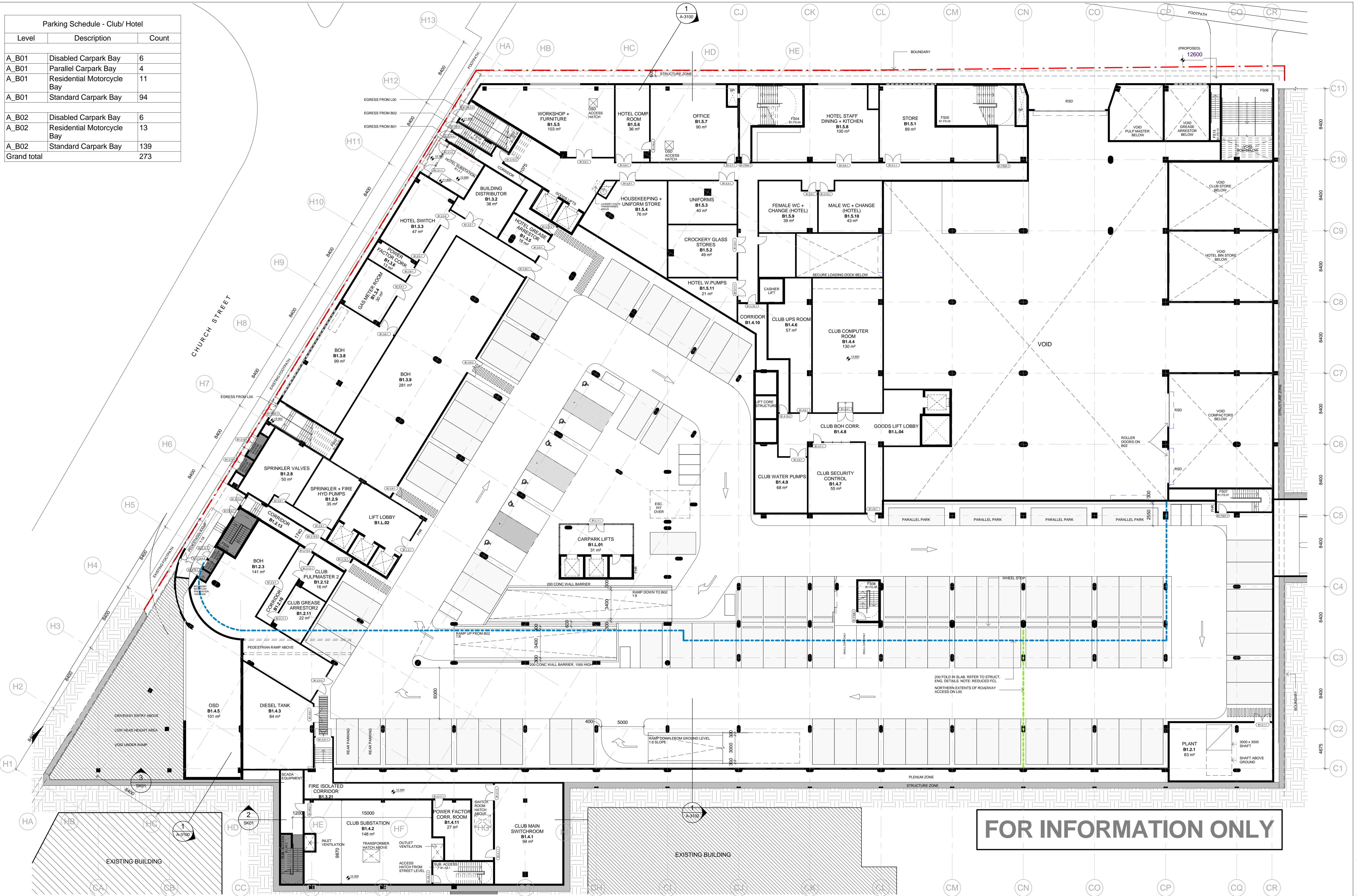

FOR INFORMATION ONLY

Do not scale from drawings. Verify all dimensions on site before commencing work. Copying or reproduction of this drawing is strictly prohibited without the consent of Puddle Three & Tiller Pty Ltd. The Architect shall not be liable for any loss or damage whatsoever arising from or in respect of any errors, omissions or resulting from data not received or transferred from the computer system of the Architect to systems of the Client or other Consultant. The recipient of the data shall be responsible for checking accuracy and completeness of data received. Any use of the electronic data in part or whole shall be at the user's risk. The CAD files and their contents are solely representations of the project information and cannot be relied upon beyond the representation shown on PDF versions of the drawings as provided by the Architect.	No: 1 Issued for Information	Date: 17/03/16	Key Plan:	Consultants:	Client:	PTW Architects Level 13, 9 Castlereagh St Sydney NSW Australia 2000 PTW T +612 9332 5877 F +612 9221 4139	Approvals: By: [Signature] Date: [Date] PTW Approval: [Signature] Client Approval: [Signature]	Project: DOOLEYS LIDCOMBE CATHOLIC CLUB Level 13, 9 Castlereagh St Sydney NSW 2141 Title: CLUB/HOTEL - BASEMENT PLAN B1	0 1 2 5 10 15m
	No: 2 Issued for Information	Date: 04/12/15							Scale: 1:200 @A1 Plot Date: 18/03/2016 10:07:44 AM Job No: 214019 Revision: 1 Status: SCHEME DESIGN

C:\Revit\Local\214019_DOOLEYS_Building_A_Central_MMcoros.rvt