

21/08/2017 10:28:34 AM C:\Users\pgrimmer\Documents\15083_GAS_Main_SSD_FINAL_080916.dwg 08/09/16

GRIMSHAW



**RICE
DAUBNEY**

GRIMSHAW Architects
Telephone +61 (02) 9253 0200
Address Level 3, 24 Hickson Rd
Wash Bay
Sydney NSW 2000
Australia
www.grimshaw-architects.com

INTELLECTUAL PROPERTY
© Copyright Grimshaw architects Pty limited.
Unless otherwise agreed in writing, no person is to use this
document or submit its contents in full or in part for
publication. The document is to be used for the purpose
intended and no part of it is to be reproduced or
transmitted in any form or by any means electronic or
mechanical, including photocopying, recording, or by any
information storage and retrieval system. Grimshaw
architects Pty limited and its directors, officers, employees
and agents shall not be liable for any loss or damage
resulting from the use of this document.

REV	DESCRIPTION	DATE
1	State Significant Development Planning Application	22.07.16
2	Section 94 Planning Application	21.08.17



NOTES
1 Structural Information shown on Architectural Drawings
is indicative. For full specification of structural design
refer to the Structural Design Drawing.

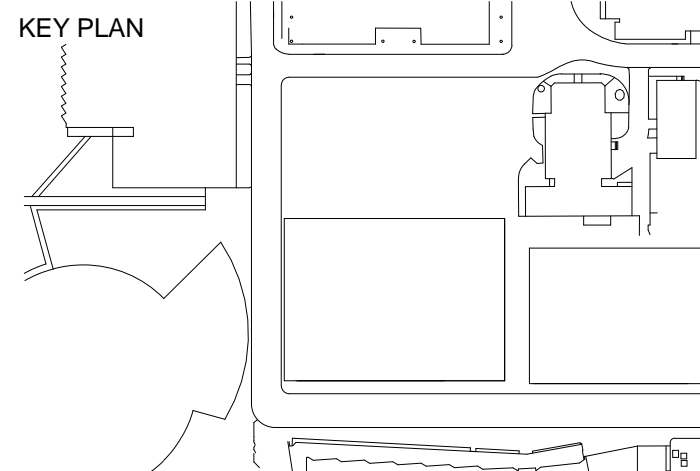

DRAWING KEY

**PROJECT
SCIENCE AND ENGINEERING
BUILDING**

ADDRESS
UNSW

GRIMSHAW PROJECT NO.
15083

PROJECT NORTH
SCALE
1:100@ A0

STATUS
FOR APPROVAL

**DRAWING
LEVEL 1 ZONE A**

DRAWN
KM
CHECKED
CF
AUTHORISED
MJ

DRAWING NUMBER
A03 1003 A-SSD
REVISION
2

21/08/2017 11:02:00 AM C:\Users\pgrims\Documents\15081_GAS_Mark_SSD_FINAL_080416.dwg 08/04/16

GRIMSHAW

GRIMSHAW Architects
Telephone +61 (02) 9253 0200
Address Level 3, 24 Hickson Rd
Wash Bay
Sydney NSW 2000
Australia

www.grimshaw-architects.com

RDR

RICE
DAUBNEY

INTELLECTUAL PROPERTY
© Copyright Grimshaw architects Pty limited.
Unauthorised copying or reuse of any part of this document is prohibited. This document is for the use of the client only and is not to be distributed or used for any other purpose without the written consent of Grimshaw architects Pty limited.

REV	DESCRIPTION	DATE
1	State Significant Development Planning Application	22.07.16
2	Section 46 Planning Application	21.08.17

CLIENT
UNSW
THE UNIVERSITY OF NEW SOUTH WALES

NOTES
1. Structural Information shown on Architectural Drawings is indicative. For full specification of structural design refer to the Structural Design Drawing.

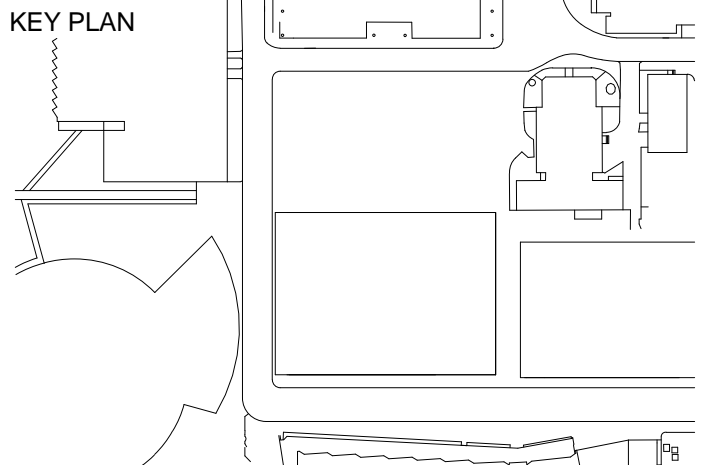

DRAWING KEY

PROJECT
**SCIENCE AND ENGINEERING
BUILDING**

ADDRESS
UNSW

GRIMSHAW PROJECT NO.
15083

PROJECT NORTH

TRUE NORTH

SCALE
1:100@ A0

STATUS
FOR APPROVAL

DRAWING
NORTH ELEVATION

DRAWN
DL
CHECKED
CF
AUTHORISED
MJ

DRAWING NUMBER
A06 1001-SSD
REVISION
2

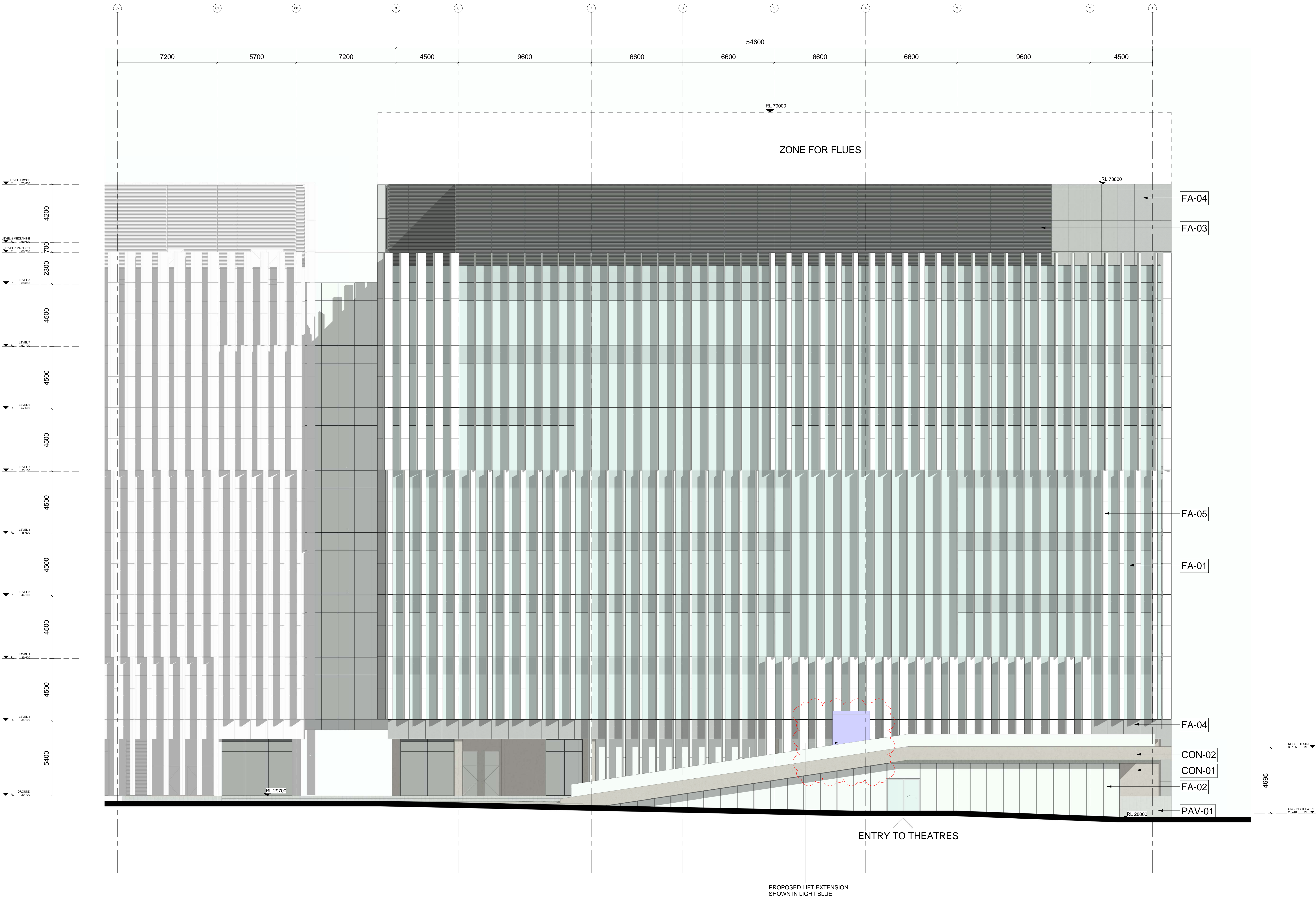

LEGEND - External Finishes

- | | |
|--------|--|
| CON-01 | Off-form concrete finish (class 2) |
| CON-02 | Off-form white concrete finish (class 2) |
| FA-01 | Unitised curtain wall 'clear' glazing with integrated spandrel panel |
| FA-02 | Clear shopfront glazing system with integrated doors |
| FA-03 | Aluminium louvre screen |
| FA-04 | Panelised rain screen system: GRC panels |
| FA-05 | Vertical solar shading blades comprising GRC panels and aluminium end caps |
| PAV-01 | Precast terrazzo paver |

DRAWING NUMBER	REVISION
A06 1004-SSD	2

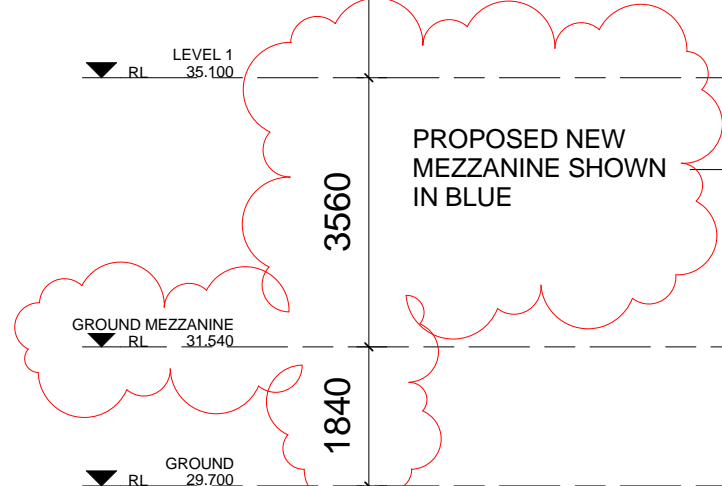

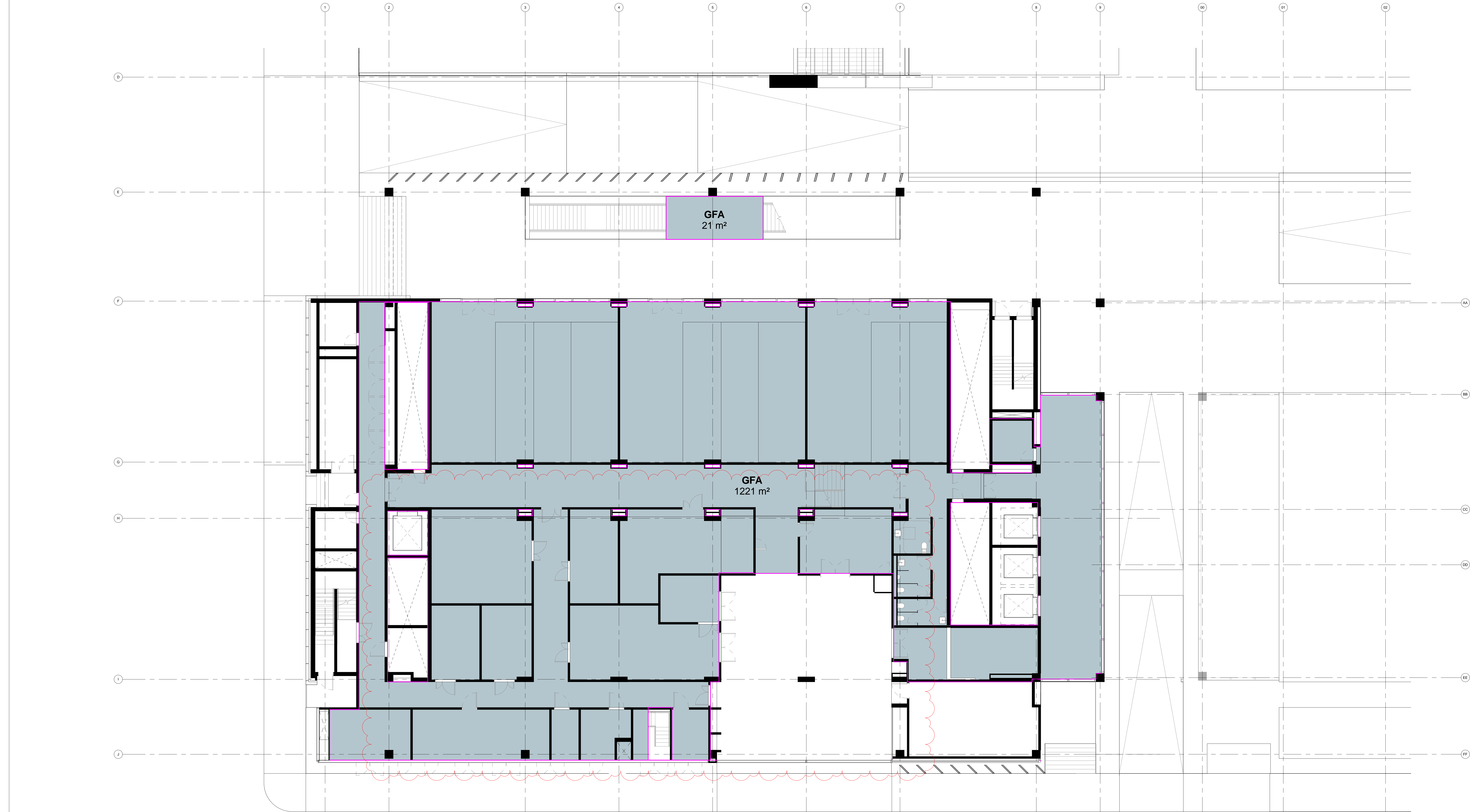

INTELLECTUAL PROPERTY
© Copyright Grimshaw architects Pty limited.
Unless otherwise agreed in writing, no right to use this
document or subject to payment in full of all Grimshaw
charges. This document is for the use of the recipient
only and is not to be distributed or used for any other purpose
without the prior written consent of Grimshaw architects.
Grimshaw architects is the owner of the copyright in this
document and the recipient agrees to indemnify Grimshaw
from and against all claims in writing.

REV	DESCRIPTION	DATE
1	State Significant Development Planning Application	22.07.16
2	Section 94 Planning Application	21.08.17



NOTES
1 Structural Information shown on Architectural Drawings
is indicative. For full clarification of structural design
refer to the Structural Design Drawings.

KEY PLAN

DRAWING KEY

PROJECT
**SCIENCE AND ENGINEERING
BUILDING**

ADDRESS
UNSW

GRIMSHAW PROJECT NO.
15083

PROJECT NORTH TRUE NORTH

SCALE
1:100@ A0

STATUS
FOR APPROVAL

DRAWING
**GROUND FLOOR AREA
PLAN - ZONE B**

DRAWN DL
CHECKED CF
AUTHORISED MJ

DRAWING NUMBER
A23 1002 B-SSD
REVISION
2

20/07/2017 2:40:25 PM 11/10/2015 14:57:12 Science and Engineering Building (BIM) - W101 BIM Model (200) ARCHITECTURAL 200-SSD Mezzanine A1 (1000) CAD MAIN SSD FINAL - updated - 200-01

GRIMSHAW

GRIMSHAW Architects
Telephone +61 (02) 9253 0200
Address Level 3, 24 Hickson Rd
Wash Bay
Sydney NSW 2000
Australia

www.grimshaw-architects.com



**RICE
DAUBNEY**

INTELLECTUAL PROPERTY
© Copyright Grimshaw architects Pty limited.
Unauthorised copying or reuse of any part of this document is prohibited. For full details of our intellectual property policy, please refer to the Intellectual Property Policy document located on our website at www.grimshaw-architects.com.au. This document is the property of Grimshaw architects Pty limited and is loaned to you for your use only. It is not to be reproduced, stored in a retrieval system, or transmitted in any form or by any means, electronic, mechanical, photocopying, recording, or by any information storage and retrieval system, without prior written permission from Grimshaw architects Pty limited. Grimshaw architects Pty limited accepts no liability for any loss or damage arising from the use of this document.

REV	DESCRIPTION	DATE
1	Section M Planning Application	21.06.17



NOTES
1. Structural Information shown on Architectural Drawings is indicative. For full clarification of structural design, refer to the Structural Design Drawing.

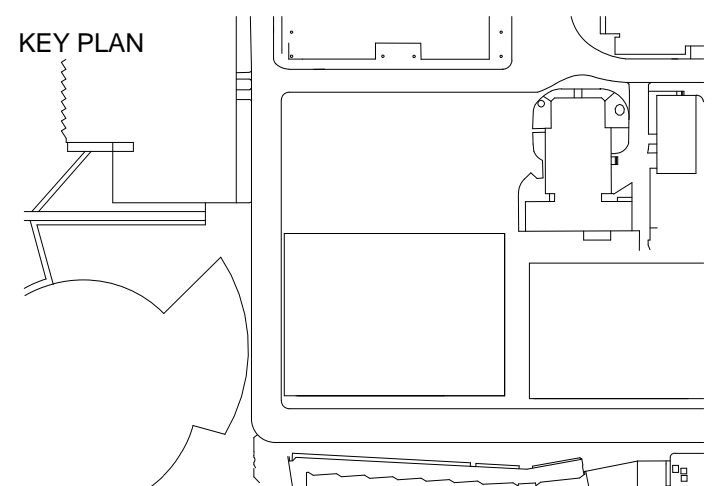

DRAWING KEY

PROJECT
**SCIENCE AND ENGINEERING
BUILDING**
ADDRESS
UNSW

GRIMSHAW PROJECT NO.
15083

PROJECT NORTH

SCALE
1:100 @ A0

STATUS
FOR APPROVAL

DRAWING
MEZZANINE
CONSULABLE STORE
AREA PLAN
DRAWN
OP
CHECKED
CF
AUTHORISED
MJ

DRAWING NUMBER
A23 1002 C-SSD -
REVISION
1