

**GRIMSHAW**

**RICE DAUBNEY**

GRIMSHAW Architects  
Telephone +61 (02) 9253 0200  
Address Level 3, 24 Hickson Rd  
Wahai Bay  
Sydney NSW 2000  
Australia  
www.grimshaw-architects.com

INTELLECTUAL PROPERTY  
© Copyright Grimshaw architects Pty limited  
No part of this document is to be reproduced, stored in a retrieval system, or transmitted in any form or by any means, electronic, mechanical, photocopying, recording, or by any information storage and retrieval system, without the prior written permission of Grimshaw architects Pty limited.

REV	DESCRIPTION	DATE
1	State Significant Development Planning Application	22.07.16

CLIENT  
**UNSW**  
THE UNIVERSITY OF NEW SOUTH WALES

NOTES  
1. Detailed information shown on Architectural Coverage is indicative. For full distribution of structural design refer to TPE Structural Design Coverage.

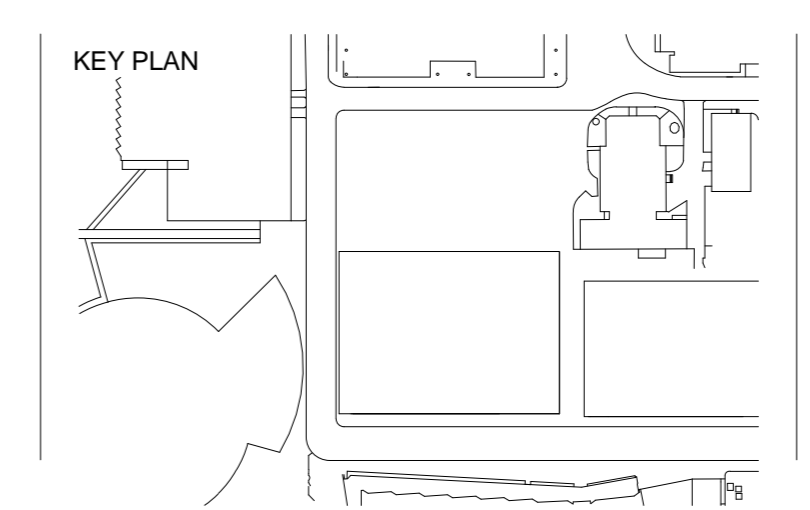

DRAWING KEY

PROJECT  
**SCIENCE AND ENGINEERING BUILDING**  
ADDRESS  
**UNSW**  
GRIMSHAW PROJECT NO.  
**15083**

PROJECT NORTH TRUE NORTH  
SCALE  
**1:100 @ A0**  
STATUS  
**FOR APPROVAL**

DRAWING  
**LEVEL 7**  
DRAWN  
**DL**  
CHECKED  
**CF**  
AUTHORISED  
**MJ**  
DRAWING NUMBER  
**A03 1009-SSD**  
REVISION  
**1**

2022/07/16 9:52:41 AM C:\projects\1009\_SSD\_FINAL\A03\_1009-SSD\_Level7.dwg (P:\1009-SSD-16)

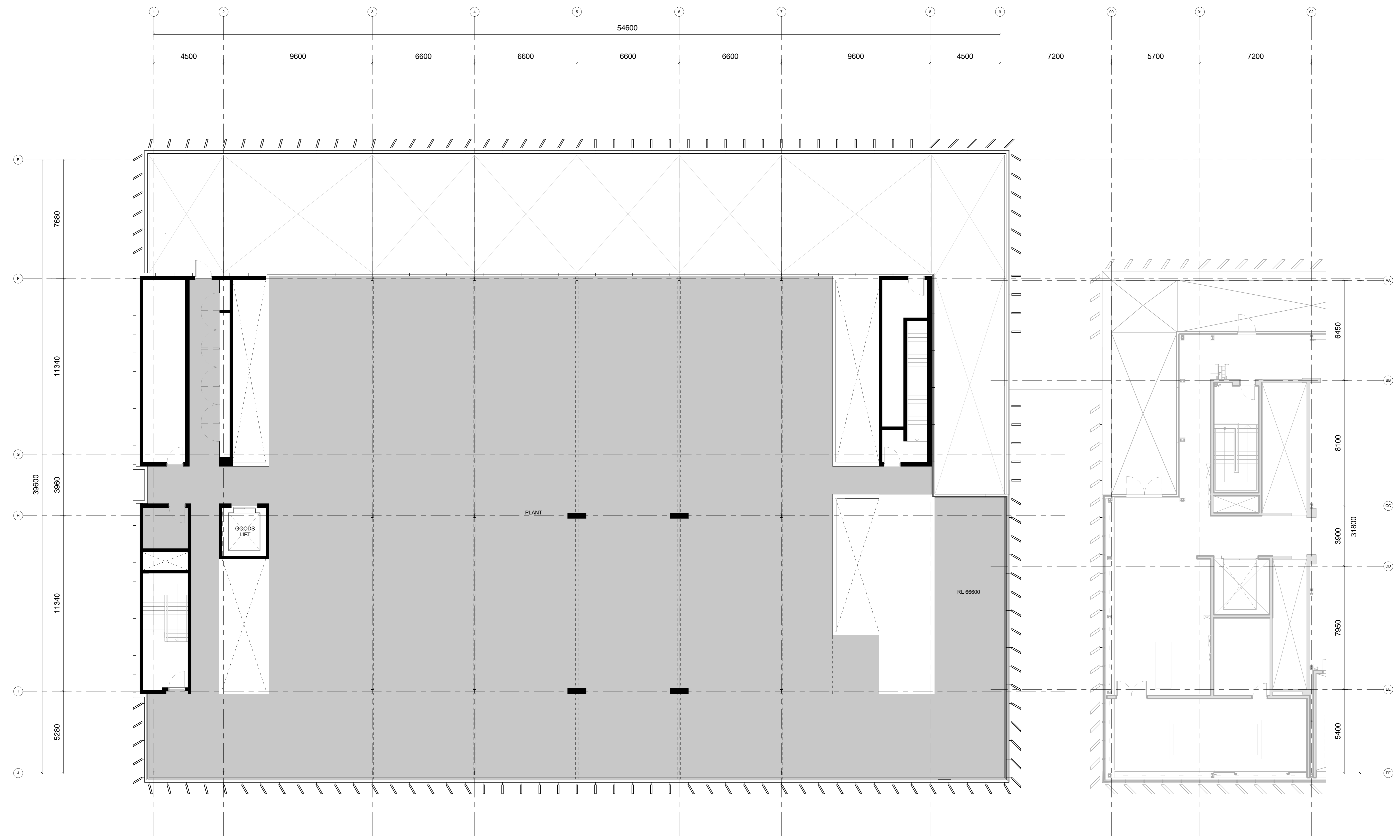
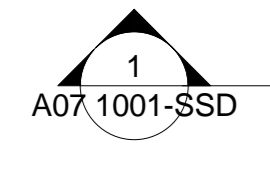
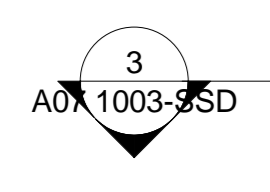
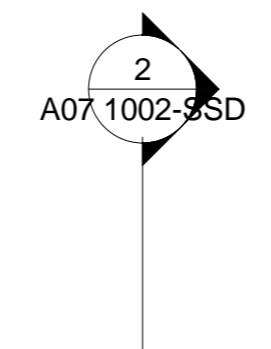

**INTELLECTUAL PROPERTY**  
 © Copyright Grimshaw Architects Pty Limited  
 This document is prepared for the use of the client and is not to be used for any other purpose without the written consent of Grimshaw Architects. The document is the property of Grimshaw Architects and will remain the property of Grimshaw Architects. No part of this document may be reproduced, stored in a retrieval system, or transmitted in any form or by any means, electronic, mechanical, photocopying, recording, or by any information storage and retrieval system, without the prior written permission of Grimshaw Architects.

REV	DESCRIPTION	DATE
1	State Significant Development Planning Application	22/07/16



**NOTES**  
 1. Detailed information shown on Architectural Coverage is indicative. For full distribution of structural design refer to the Structural Design Coverage.

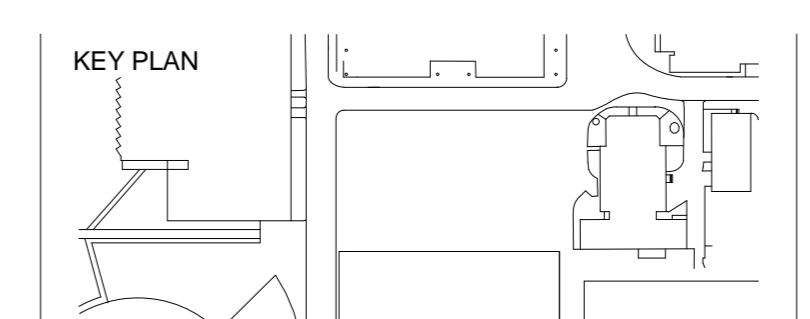

**DRAWING KEY**

**PROJECT**  
 SCIENCE AND ENGINEERING BUILDING  
**ADDRESS**  
 UNSW  
 GRIMSHAW PROJECT NO. 15083

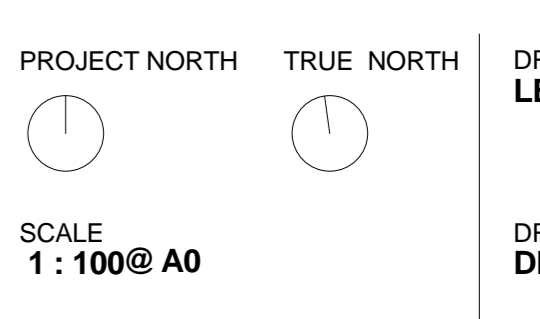

**DRAWING**  
 LEVEL 8 PLAN  
 DRAWN DL  
 CHECKED CF  
 AUTHORISED MJ

DRAWING NUMBER  
 A03 1010-SSD  
 REVISION  
 1

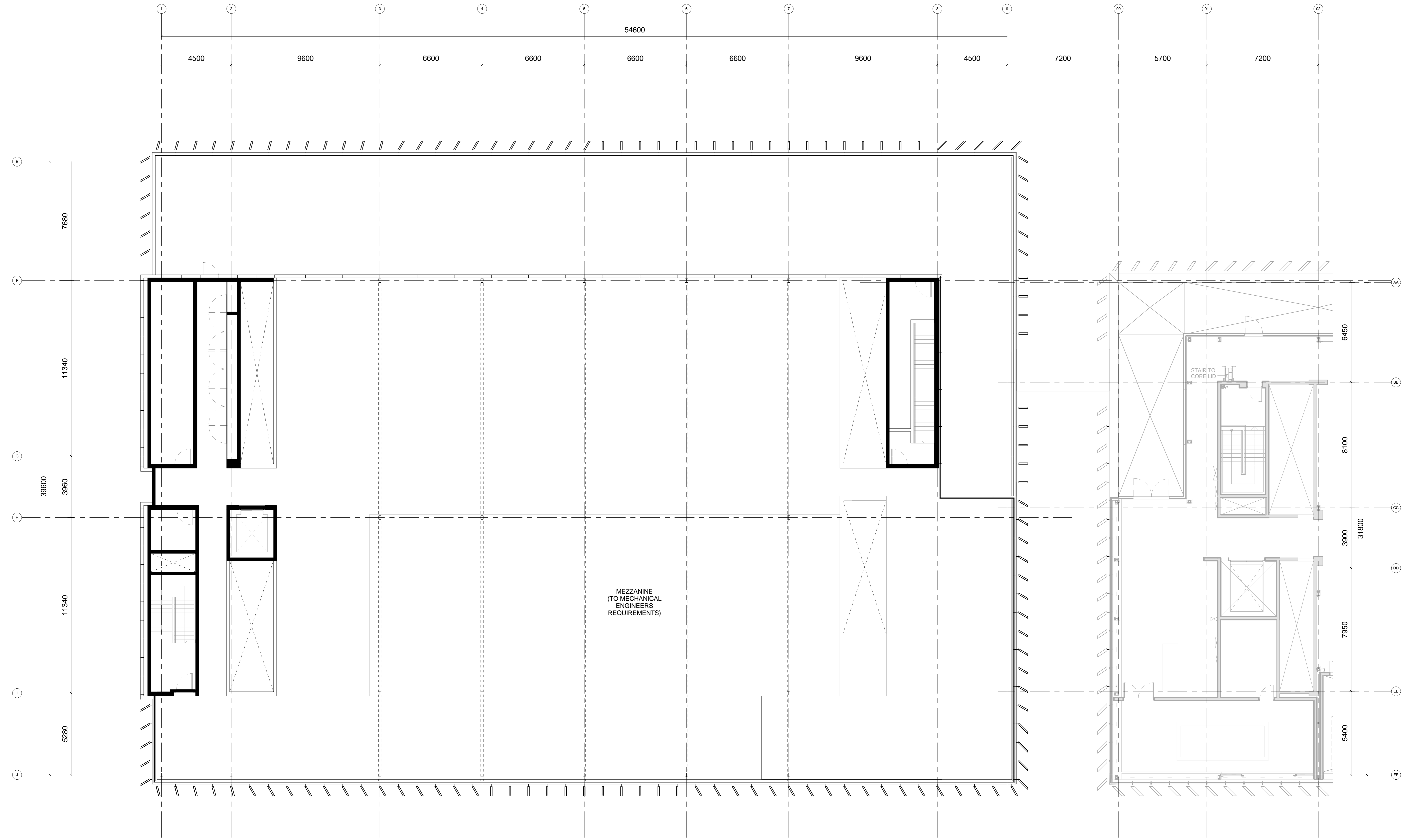
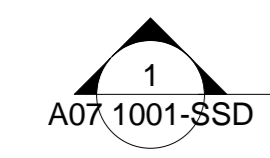
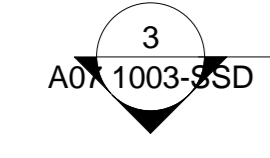
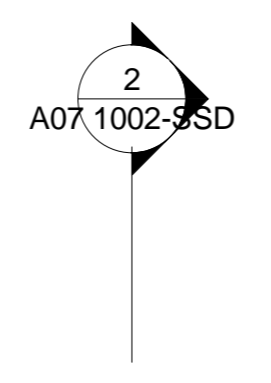

MEZZANINE  
(TO MECHANICAL  
ENGINEERS  
REQUIREMENTS)

STAIR TO  
CORE LID

2  
A07 1002-SSD

3  
A07 1003-SSD

1  
A07 1001-SSD

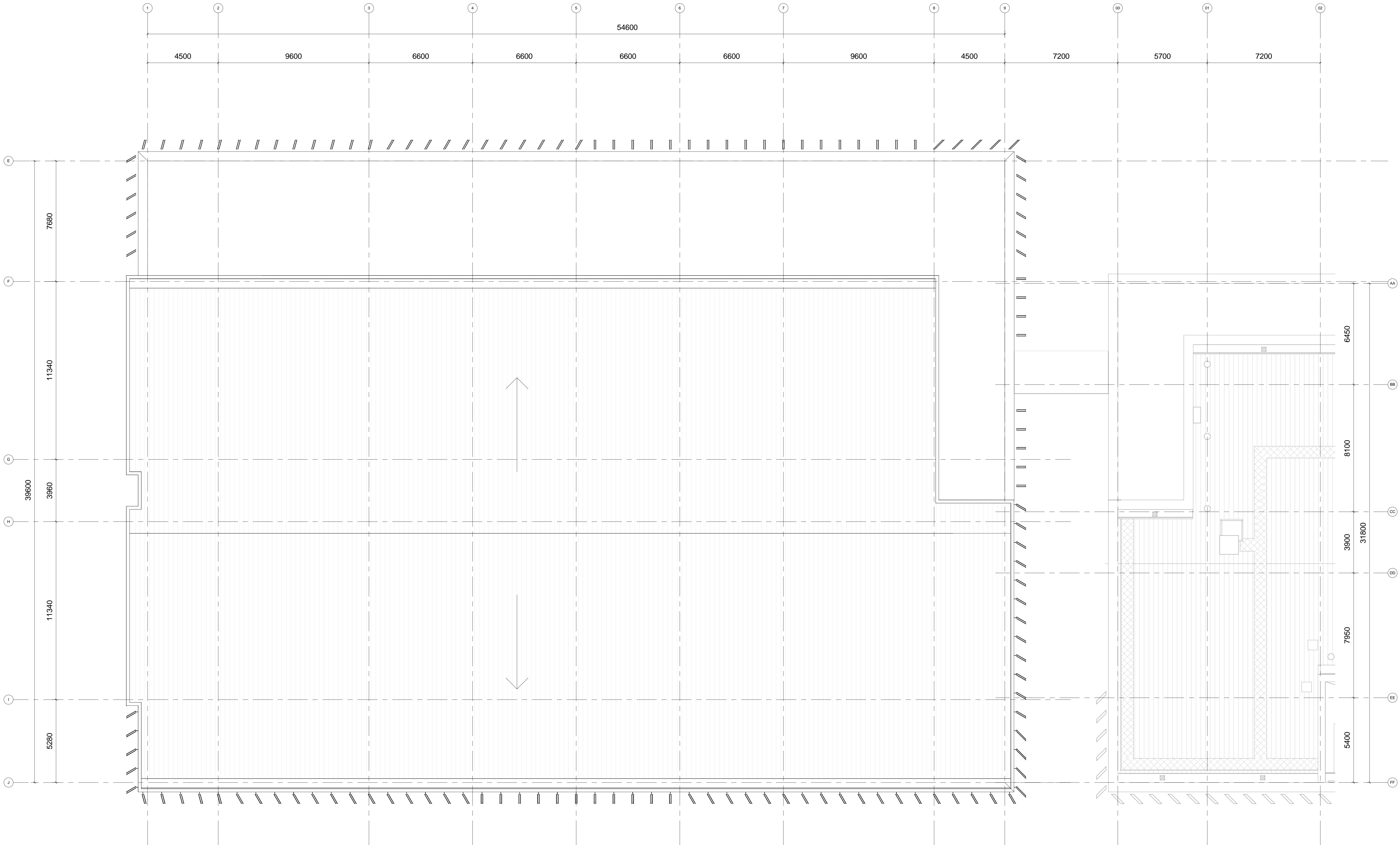

**GRIMSHAW** | **RD** | **RICE DAUBNEY**

GRIMSHAW Architects  
 Telephone +61 (02) 9253 0200  
 Address Level 3, 24 Hickson Rd  
 Walsh Bay  
 Sydney NSW 2000  
 Australia  
 www.grimshaw-architects.com

**INTELLECTUAL PROPERTY**  
 © Copyright Grimshaw Architects Pty Limited  
 Unauthorised copying or reuse of any part of this document is prohibited. For full details of our copyright policy, please refer to our website: www.grimshaw-architects.com

REV	DESCRIPTION	DATE
1	State Significant Development Planning Application	22.07.16

**CLIENT**  
**UNSW**  
 THE UNIVERSITY OF NEW SOUTH WALES

**NOTES**  
 1. Detailed information shown on Architectural Drawings is indicative. For full distribution of the actual design, refer to the Approved Design Certificate.

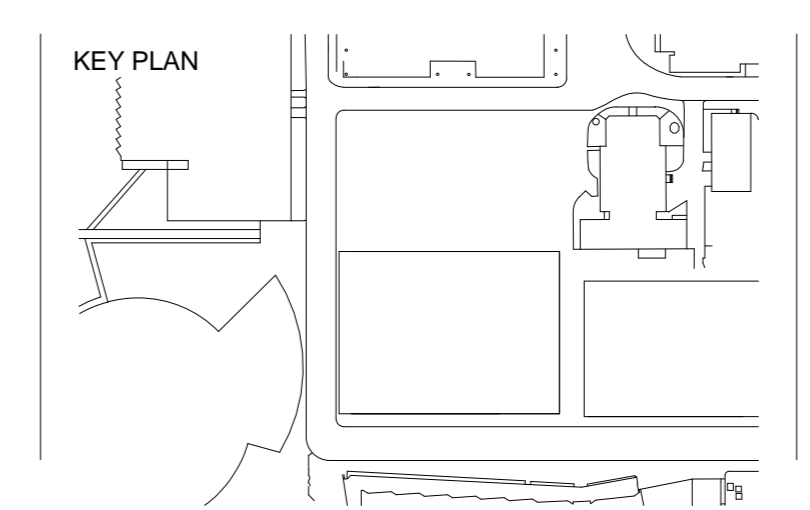

**DRAWING KEY**

**PROJECT**  
**SCIENCE AND ENGINEERING BUILDING**  
**ADDRESS**  
**UNSW**  
 GRIMSHAW PROJECT NO. 15083

**PROJECT NORTH** **TRUE NORTH**  
 SCALE 1:100 @ A0  
 STATUS FOR APPROVAL

**DRAWING**  
**LEVEL 9 ROOF**  
 DRAWN DL  
 CHECKED CF  
 AUTHORISED MJ  
 DRAWING NUMBER A03 1012-SSD  
 REVISION 1

2016/07/19 9:48:33 PM C:\p1\1001-03-MAIN-SSD\FINAL\_uploaded\_PlanLevel9Roof.rvt

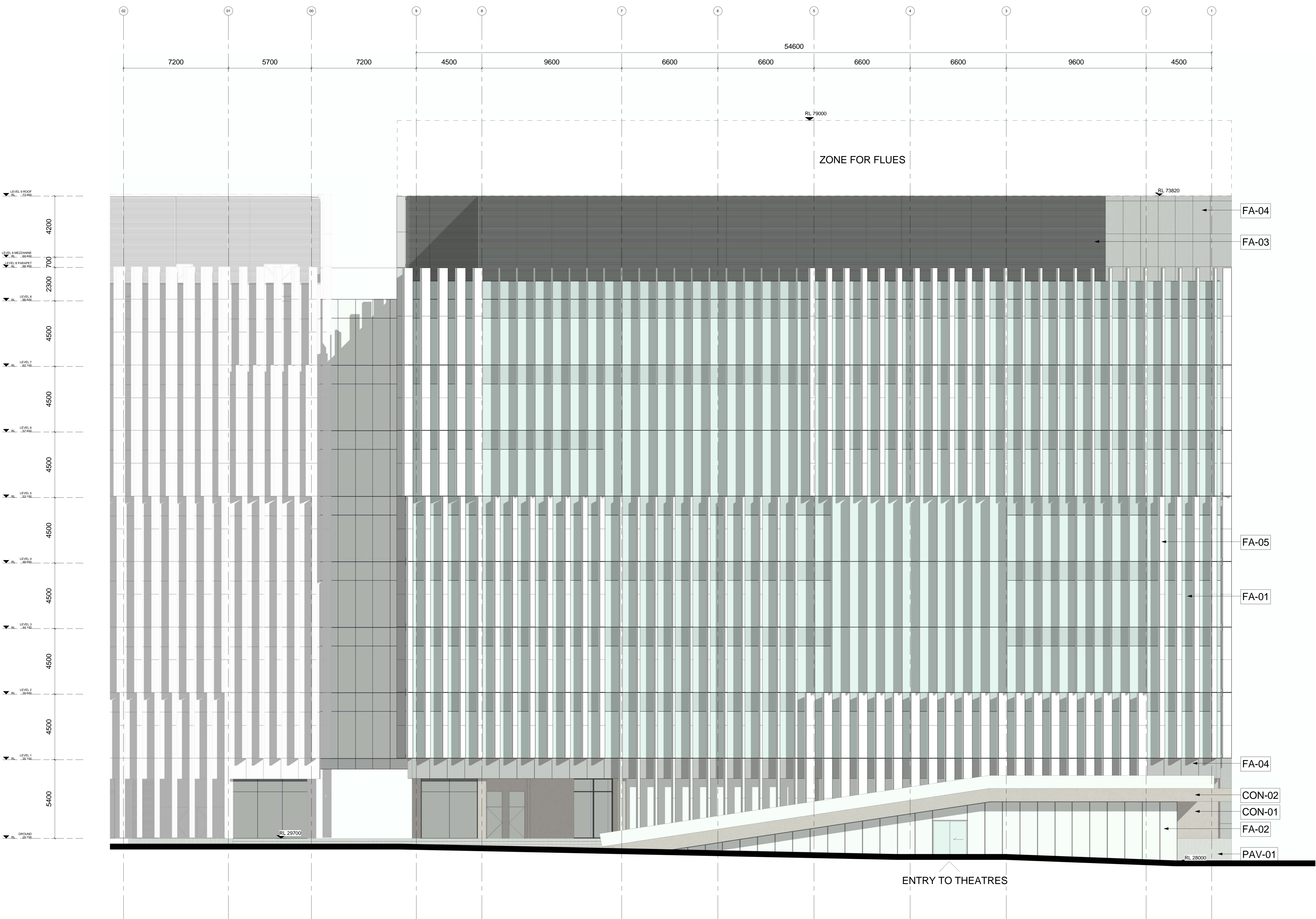

**LEGEND - External Finishes**

- CON-01 Off-form concrete finish (class 2)
- CON-02 Off-form white concrete finish (class 2)
- FA-01 Unitised curtain wall 'clear' glazing with integrated spandrel panel
- FA-02 Clear shopfront glazing system with integrated doors
- FA-03 Aluminium louvre screen
- FA-04 Panelised rain screen system: GRC panels
- FA-05 Vertical solar shading blades comprising GRC panels and aluminium end caps
- PAV-01 Precast terrazzo paver

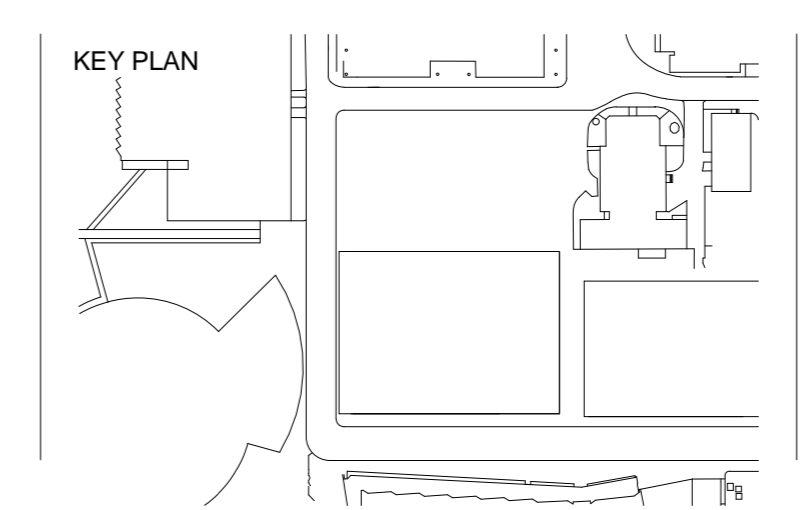

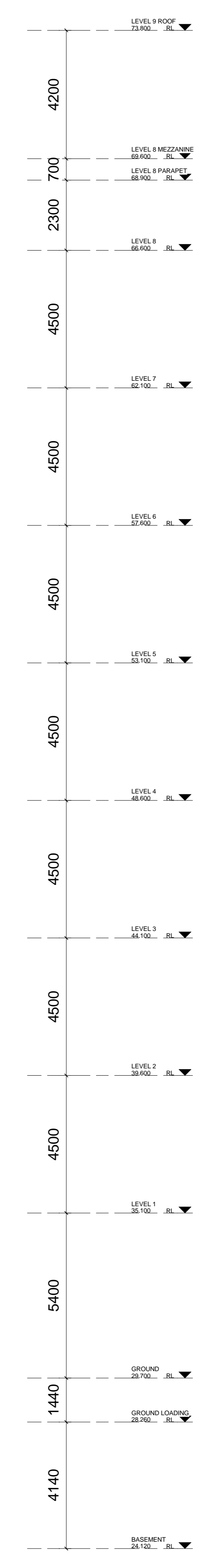
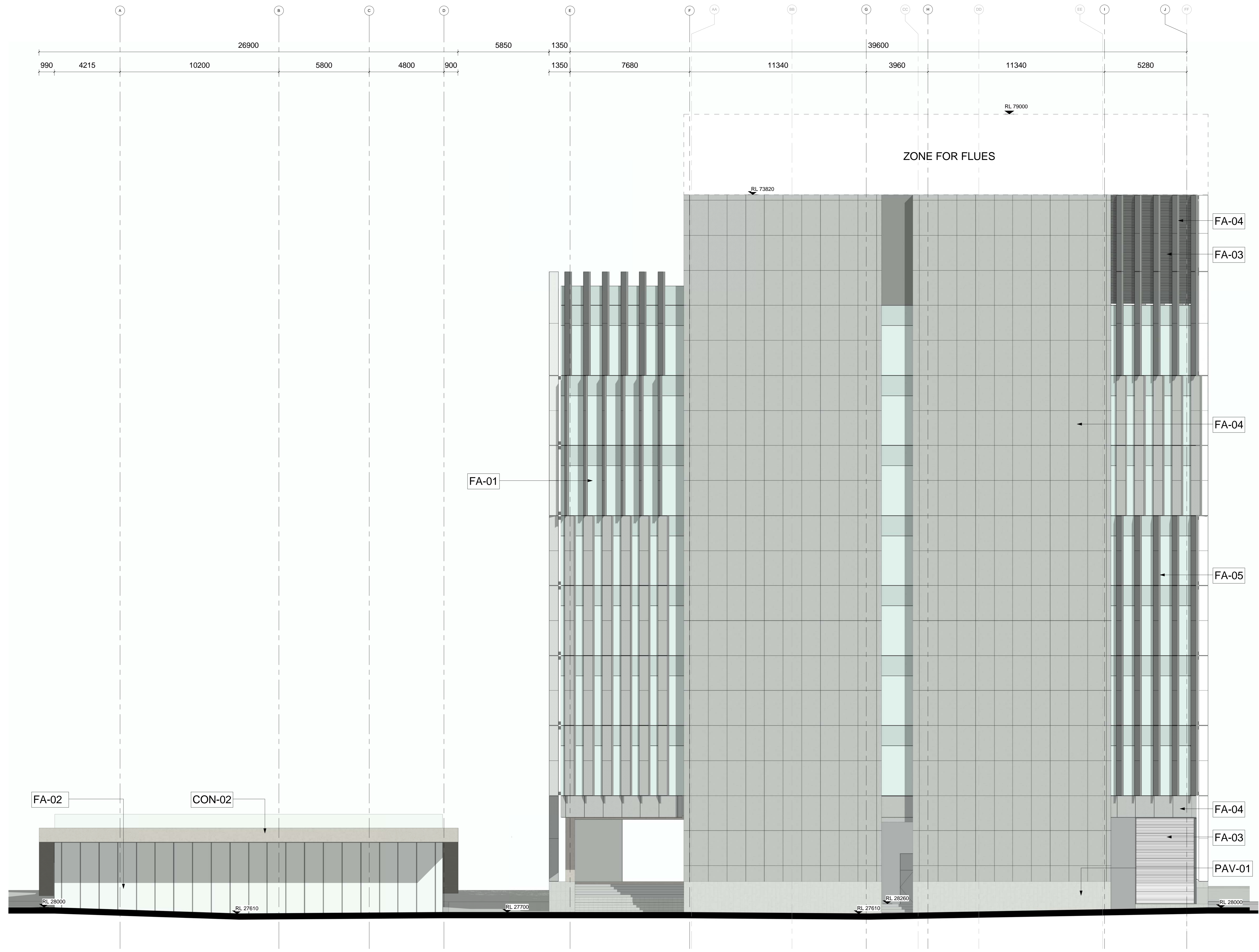

**LEGEND - External Finishes**

CON-01	Off-form concrete finish (class 2)
CON-02	Off-form white concrete finish (class 2)
FA-01	Unitised curtain wall 'clear' glazing with integrated spandrel panel
FA-02	Clear shopfront glazing system with integrated doors
FA-03	Aluminium louvre screen
FA-04	Panelised rain screen system: GRC panels
FA-05	Vertical solar shading blades comprising GRC panels and aluminium end caps
PAV-01	Precast terrazzo paver

