



1 SHADOW DIAGRAM - EXISTING - 21ST JUNE 9AM
SCALE 1 : 2000



2 SHADOW DIAGRAM - EXISTING - 21ST JUNE 10AM
SCALE 1 : 2000



3 SHADOW DIAGRAM - EXISTING - 21ST JUNE 11AM
SCALE 1 : 2000

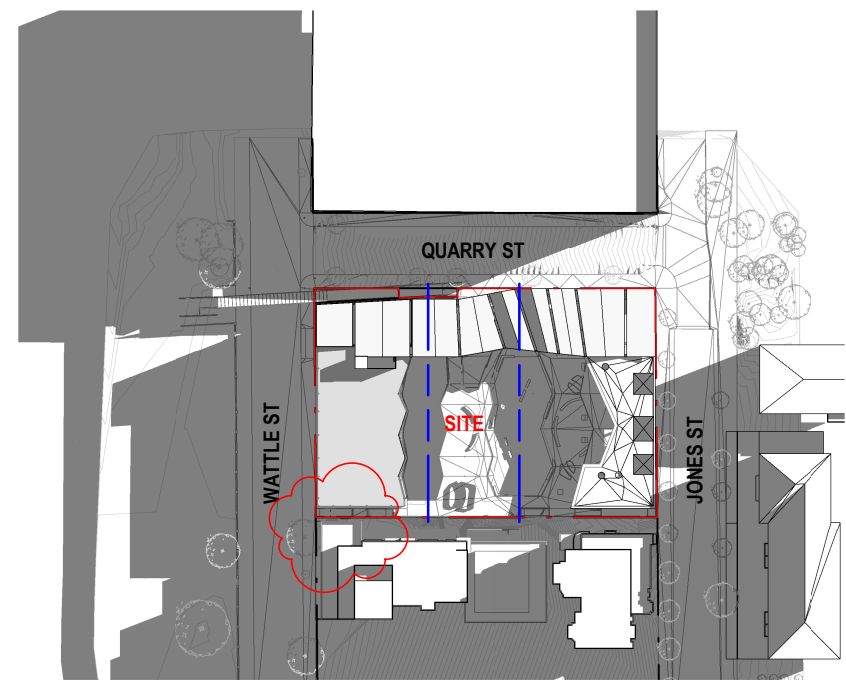

4 SHADOW DIAGRAM - NEW - 21ST JUNE 9AM
SCALE 1 : 2000

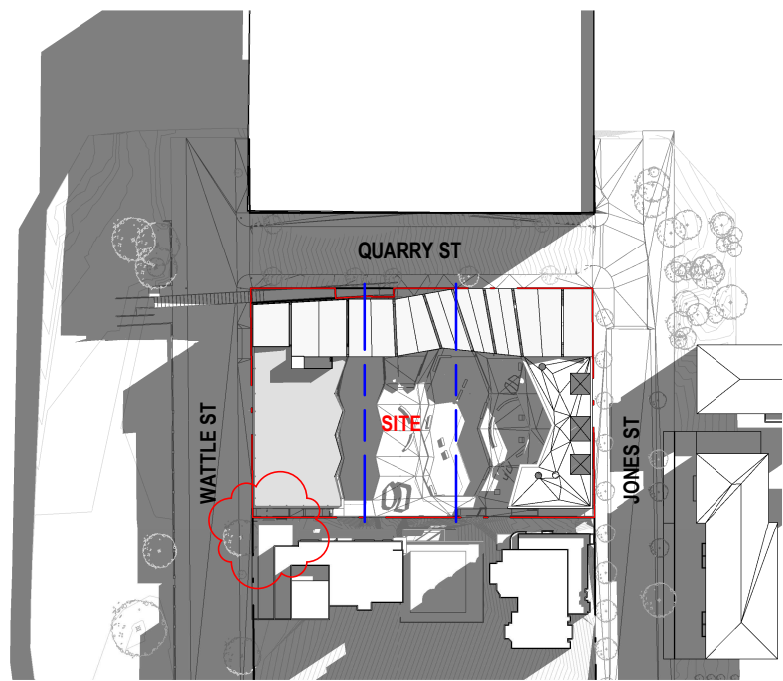

5 SHADOW DIAGRAM - NEW - 21ST JUNE 10AM
SCALE 1 : 2000

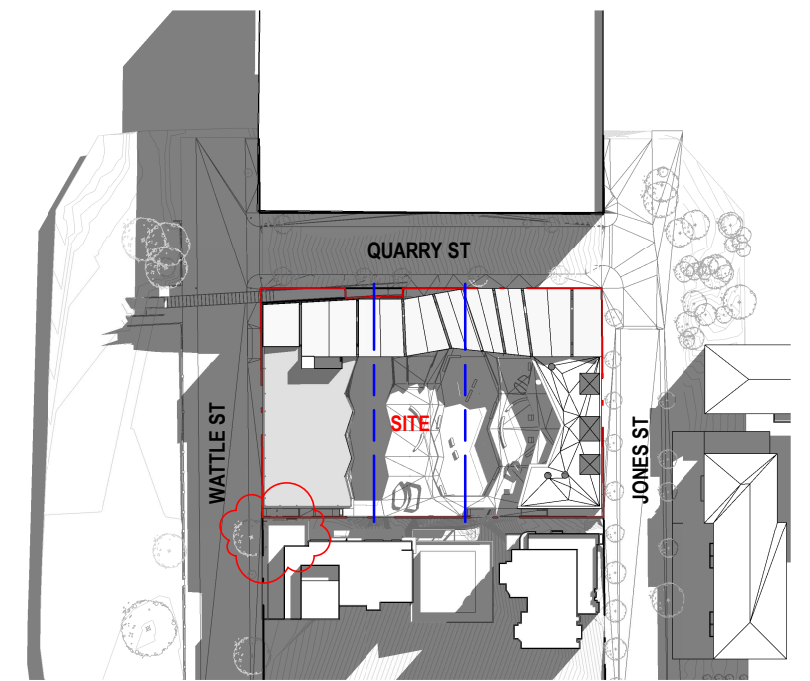

6 SHADOW DIAGRAM - NEW - 21ST JUNE 11AM
SCALE 1 : 2000



<p>© Copyright DesignInc Sydney Pty Limited</p> <p>This drawing is protected by copyright. All rights are reserved. Unless permitted under the Copyright Act 1968, no part of this drawing may in any form or by any means be reproduced, published, broadcast or transmitted without the prior written permission of the copyright owner.</p> <p>Please note</p> <p>If the Status of this drawing is not signed off For Construction it may be subject to change, alteration or amendment at the discretion of DesignInc Sydney Pty Limited. If no DesignInc Sydney Pty Limited is not liable for any loss, damage, harm or injury whether special, consequential, direct or indirect, suffered by you or any other person as a result of your use of this drawing for construction purposes.</p> <p>Figured dimensions take preference to scale readings. Verify all dimensions on site.</p> <p>Report any discrepancies to the Architect for decision before proceeding with the work.</p> <p>Nominated Architects</p> <p>Anthony Quen 5421 Sandeep Arora 7337 Ian Armstrong 7260 Richard Does 8126</p>	<table border="1"> <thead> <tr> <th>No</th> <th>DATE</th> <th>REVISIONS</th> <th>BY</th> </tr> </thead> <tbody> <tr> <td>A</td> <td>12/03/2018</td> <td>DRAFT FOR REVIEW</td> <td>HC</td> </tr> <tr> <td>B</td> <td>19/03/2018</td> <td>FOR INFORMATION</td> <td>HC</td> </tr> </tbody> </table>	No	DATE	REVISIONS	BY	A	12/03/2018	DRAFT FOR REVIEW	HC	B	19/03/2018	FOR INFORMATION	HC	<p>ARCHITECT</p> <p>DesignInc Lacoste+Stevenson bmc2 architects in association</p>	<p>CLIENT</p> <p>SCHOOL INFRASTRUCTURE NSW</p>	<p>PROJECT</p> <p>NEW ULTIMO PYRMONT PUBLIC SCHOOL Corner Quarry and Jones Streets Ultimo NSW 2007</p>	<p>TITLE</p> <p>BUILDING SHADOW PLANS - 9AM-11AM SHADOWS AND MASSING STUDIES</p>	<table border="1"> <tr> <td>DRAWN BY</td> <td colspan="3">TB,HC,NT,RK,FA</td> </tr> <tr> <td>SCALES</td> <td colspan="3">1 : 2000 @ A3</td> </tr> <tr> <td>PLOT DATE</td> <td colspan="3">03/02/18</td> </tr> <tr> <td>PROJECT N°</td> <td colspan="2">P16-077</td> <td>REVISION</td> </tr> <tr> <td>DRAWING N°</td> <td colspan="2">DA-01200</td> <td>B</td> </tr> <tr> <td>DRAWING STATUS</td> <td>REVIEWED BY</td> <td>SIGNATURE</td> <td>DATE</td> </tr> <tr> <td>FOR INFORMATION</td> <td>JCU</td> <td></td> <td></td> </tr> </table>	DRAWN BY	TB,HC,NT,RK,FA			SCALES	1 : 2000 @ A3			PLOT DATE	03/02/18			PROJECT N°	P16-077		REVISION	DRAWING N°	DA-01200		B	DRAWING STATUS	REVIEWED BY	SIGNATURE	DATE	FOR INFORMATION	JCU		
	No	DATE	REVISIONS	BY																																										
A	12/03/2018	DRAFT FOR REVIEW	HC																																											
B	19/03/2018	FOR INFORMATION	HC																																											
DRAWN BY	TB,HC,NT,RK,FA																																													
SCALES	1 : 2000 @ A3																																													
PLOT DATE	03/02/18																																													
PROJECT N°	P16-077		REVISION																																											
DRAWING N°	DA-01200		B																																											
DRAWING STATUS	REVIEWED BY	SIGNATURE	DATE																																											
FOR INFORMATION	JCU																																													
<p>QUALITY CERTIFIED ISO 9001</p> <p>Completion of the Drawing Status is evidence the design has been verified as conforming to the requirements of the Project M.S. Plan. Initiating the "Drawn By" box confirms that this drawing has been prepared in conformity with DesignInc Sydney M.S. procedures.</p>		<p>DEVELOPMENT APPLICATION</p>																																												

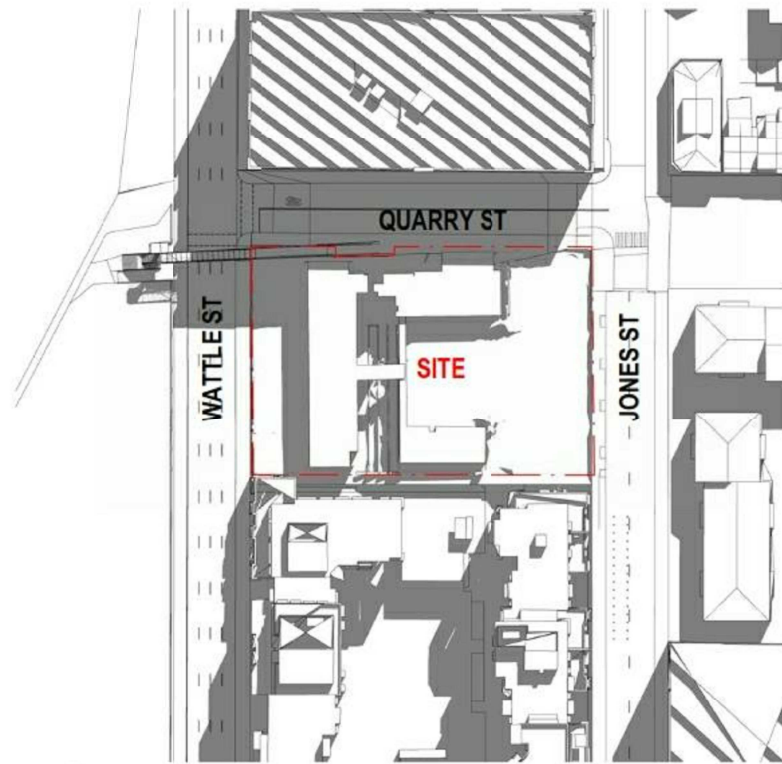

1 SHADOW DIAGRAM - EXISTING - 21ST JUNE 12PM
SCALE 1:2000

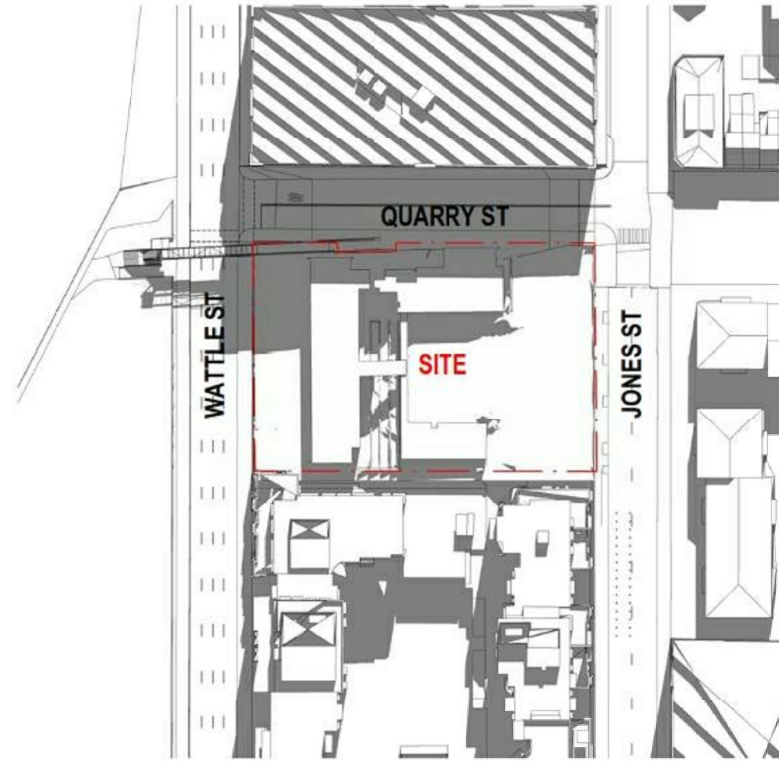

2 SHADOW DIAGRAM - EXISTING - 21ST JUNE 1PM
SCALE 1:2000

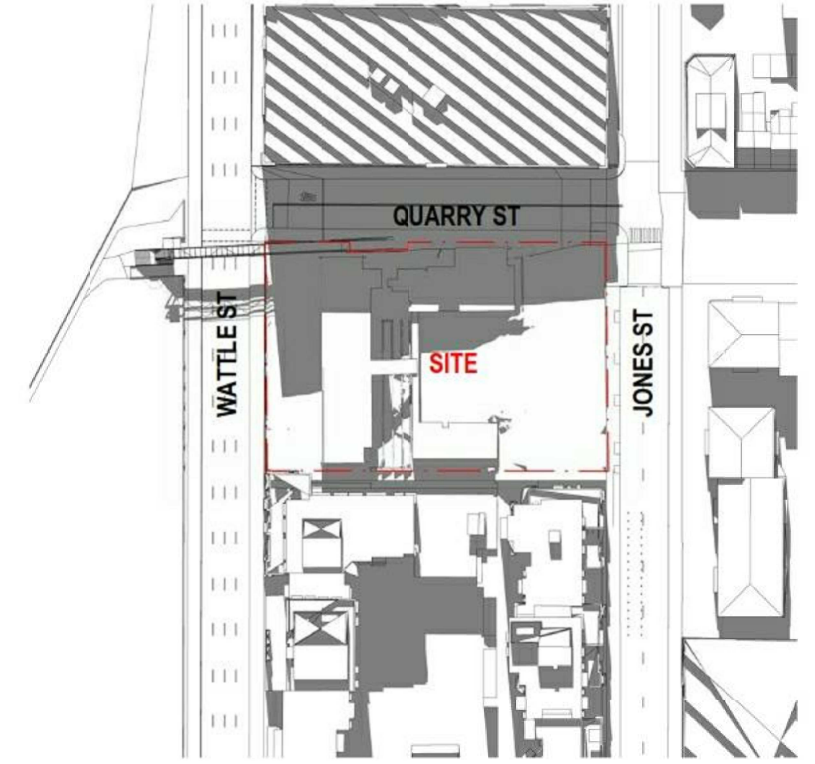

3 SHADOW DIAGRAM - EXISTING - 21ST JUNE 2PM
SCALE 1:2000

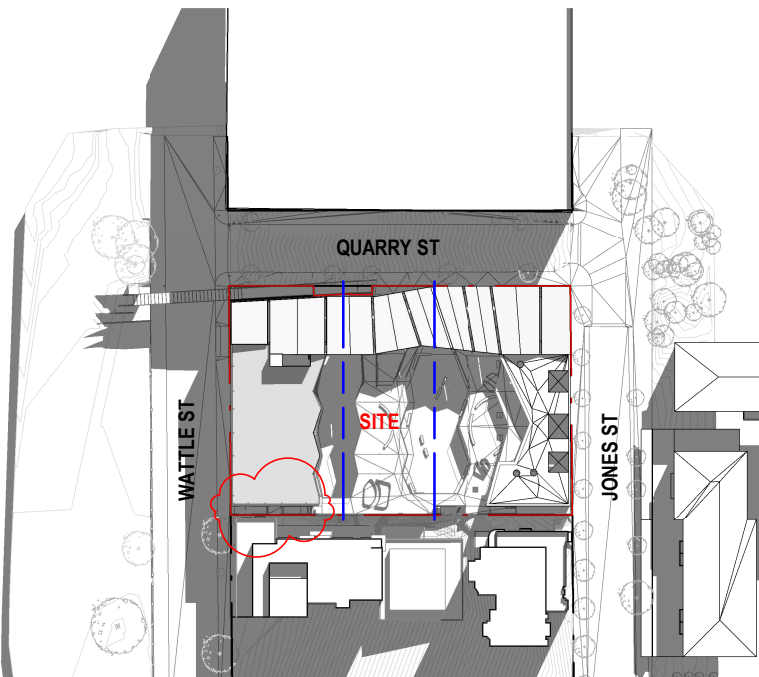

4 SHADOW DIAGRAM - NEW - 21ST JUNE 12PM
SCALE 1:2000

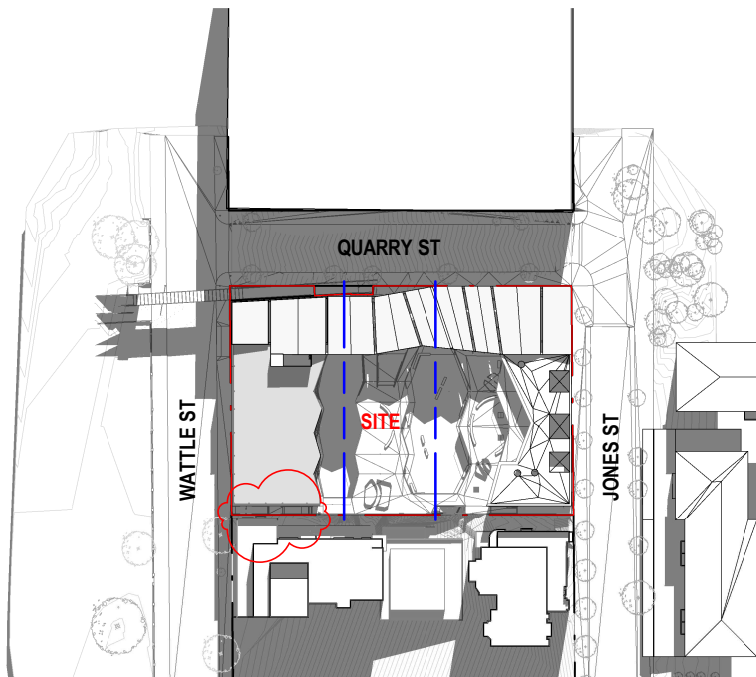

5 SHADOW DIAGRAM - NEW - 21ST JUNE 1PM
SCALE 1:2000

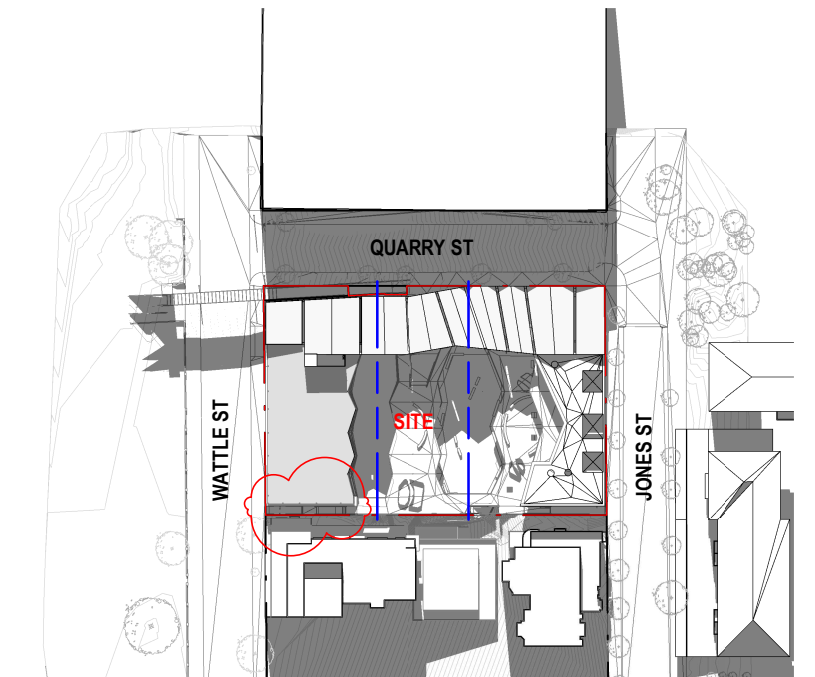

6 SHADOW DIAGRAM - NEW - 21ST JUNE 2PM
SCALE 1:2000



No	DATE	REVISIONS	BY
A	12/03/2018	DRAFT FOR REVIEW	HC
B	19/03/2018	FOR INFORMATION	HC

Please note
If the Status of this drawing is not signed off For Construction it may be subject to change, alteration or amendment at the discretion of DesignInc Sydney Pty Limited. If no DesignInc Sydney Pty Limited is not liable for any loss, damage, harm or injury whether special, consequential, direct or indirect, suffered by you or any other person as a result of your use of this drawing for construction purposes.
Figured dimensions take preference to scale readings. Verify all dimensions on site.
Report any discrepancies to the Architect before proceeding with the work.

Nominated Architects
Anthony Quen 5421 | Sandeep Arora 7337 | Ian Armstrong 7260 | Richard Does 8126

ARCHITECT	CLIENT	PROJECT	TITLE
DesignInc Lacoste+Stevenson bmc2 architects in association	SCHOOL INFRASTRUCTURE NSW	NEW ULTIMO PYRMONT PUBLIC SCHOOL Corner Quarry and Jones Streets Ultimo NSW 2007	BUILDING SHADOW PLANS - 12PM-2PM SHADOWS AND MASSING STUDIES

ARCHITECT	CLIENT	PROJECT	TITLE
DesignInc Lacoste+Stevenson bmc2 architects in association	SCHOOL INFRASTRUCTURE NSW	NEW ULTIMO PYRMONT PUBLIC SCHOOL Corner Quarry and Jones Streets Ultimo NSW 2007	BUILDING SHADOW PLANS - 12PM-2PM SHADOWS AND MASSING STUDIES

ARCHITECT	CLIENT	PROJECT	TITLE
DesignInc Lacoste+Stevenson bmc2 architects in association	SCHOOL INFRASTRUCTURE NSW	NEW ULTIMO PYRMONT PUBLIC SCHOOL Corner Quarry and Jones Streets Ultimo NSW 2007	BUILDING SHADOW PLANS - 12PM-2PM SHADOWS AND MASSING STUDIES

ARCHITECT	CLIENT	PROJECT	TITLE
DesignInc Lacoste+Stevenson bmc2 architects in association	SCHOOL INFRASTRUCTURE NSW	NEW ULTIMO PYRMONT PUBLIC SCHOOL Corner Quarry and Jones Streets Ultimo NSW 2007	BUILDING SHADOW PLANS - 12PM-2PM SHADOWS AND MASSING STUDIES

ARCHITECT	CLIENT	PROJECT	TITLE
DesignInc Lacoste+Stevenson bmc2 architects in association	SCHOOL INFRASTRUCTURE NSW	NEW ULTIMO PYRMONT PUBLIC SCHOOL Corner Quarry and Jones Streets Ultimo NSW 2007	BUILDING SHADOW PLANS - 12PM-2PM SHADOWS AND MASSING STUDIES

ARCHITECT	CLIENT	PROJECT	TITLE
DesignInc Lacoste+Stevenson bmc2 architects in association	SCHOOL INFRASTRUCTURE NSW	NEW ULTIMO PYRMONT PUBLIC SCHOOL Corner Quarry and Jones Streets Ultimo NSW 2007	BUILDING SHADOW PLANS - 12PM-2PM SHADOWS AND MASSING STUDIES

ARCHITECT	CLIENT	PROJECT	TITLE
DesignInc Lacoste+Stevenson bmc2 architects in association	SCHOOL INFRASTRUCTURE NSW	NEW ULTIMO PYRMONT PUBLIC SCHOOL Corner Quarry and Jones Streets Ultimo NSW 2007	BUILDING SHADOW PLANS - 12PM-2PM SHADOWS AND MASSING STUDIES

ARCHITECT	CLIENT	PROJECT	TITLE
DesignInc Lacoste+Stevenson bmc2 architects in association	SCHOOL INFRASTRUCTURE NSW	NEW ULTIMO PYRMONT PUBLIC SCHOOL Corner Quarry and Jones Streets Ultimo NSW 2007	BUILDING SHADOW PLANS - 12PM-2PM SHADOWS AND MASSING STUDIES

DEVELOPMENT APPLICATION

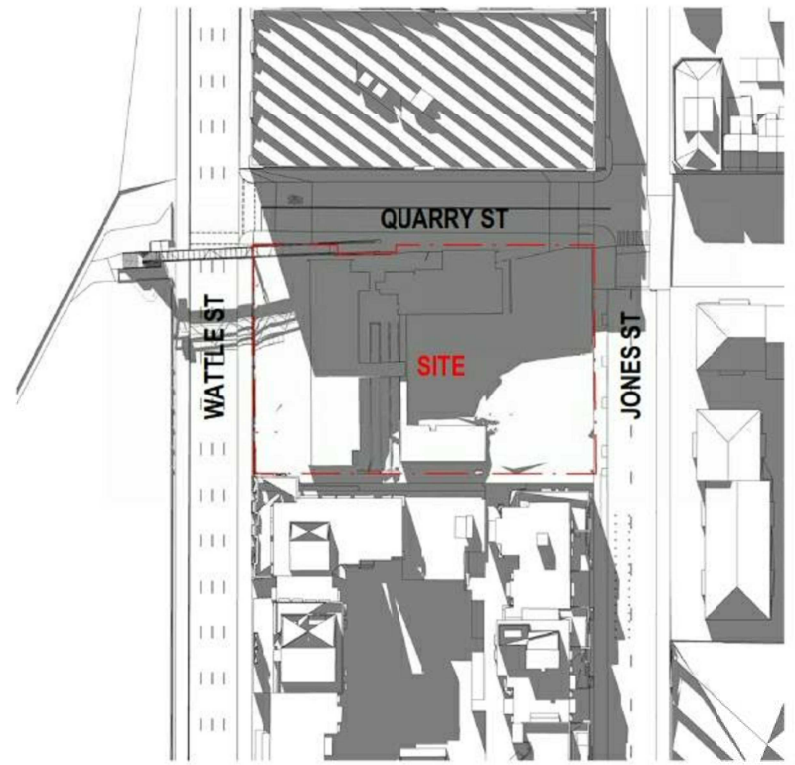

1 SHADOW DIAGRAM - EXISTING - 21ST JUNE 3PM
SCALE 1 : 2000

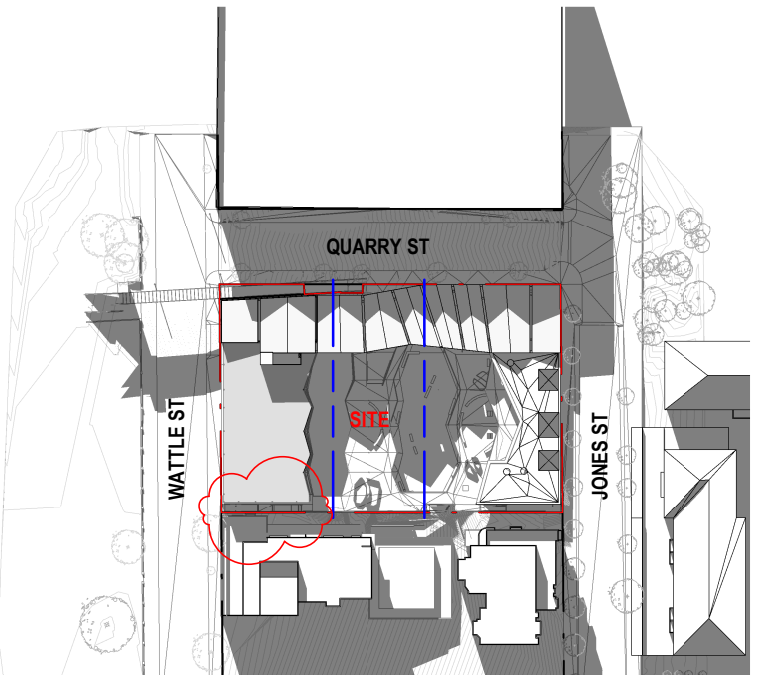

2 SHADOW DIAGRAM - NEW - 21ST JUNE 3PM
SCALE 1 : 2000

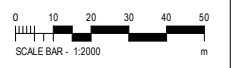

© Copyright Designinc Sydney Pty Limited
This drawing is protected by copyright. All rights are reserved. Unless permitted under the Copyright Act 1968, no part of this drawing may in any form or by any means be reproduced, published, broadcast or transmitted without the prior written permission of the copyright owner.
Please note
If the Stabat of this drawing is not signed off For Construction it may be subject to change, alteration or amendment at the discretion of Designinc Sydney Pty Limited. If no Designinc Sydney Pty Limited is not liable for any loss, damage, harm or injury whether special, consequential, direct or indirect, suffered by you or any other person as a result of your use of this drawing for construction purposes.
Figured dimensions take preference to scale readings. Verify all dimensions on site.
Report any discrepancies to the Architect for decision before proceeding with the work.
Nominated Architects
Anthony Quen 5421 | Sandeep Arin 7337 | Ian Armstrong 7260 | Richard Does 8126

No	DATE	REVISIONS	BY
A	12/03/2018	DRAFT FOR REVIEW	HC
B	19/03/2018	FOR INFORMATION	HC

ARCHITECT
DesignInc|Lacoste+Stevenson|bmc2
architects in association

CLIENT
SCHOOL INFRASTRUCTURE NSW

PROJECT
NEW ULTIMO PYRMONT PUBLIC SCHOOL
Corner Quarry and Jones Streets
Ultimo NSW 2007

TITLE
BUILDING SHADOW PLANS - 3PM
SHADOWS AND MASSING STUDIES

DRAWN BY	TB, HC, NT, RK, FA		
SCALES	1 : 2000 @ A3		
PLOT DATE	03/02/18		
PROJECT N°	P16-077		REVISION
DRAWING N°	DA-01202		B
DRAWING STATUS	REVIEWED BY	SIGNATURE	DATE
FOR INFORMATION	JCU		

QUALITY CERTIFIED
ISO 9001
Completion of the Drawing Stabat is evidence the design has been verified as conforming to the requirements of the Project M.S. Plan. Initiating the "Drawn By" box confirms that this drawing has been prepared in conformity with Designinc Sydney M.S. procedures.

DEVELOPMENT APPLICATION

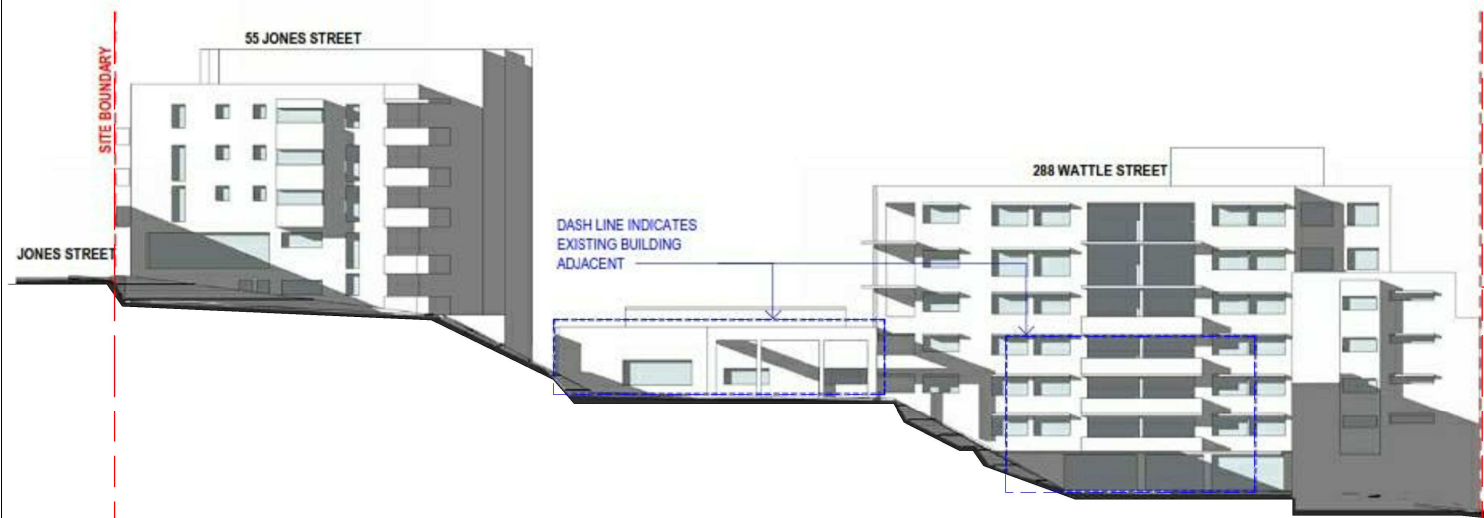

7 NEIGHBOURING ELEVATION - EXISTING - 21ST JUNE 9AM

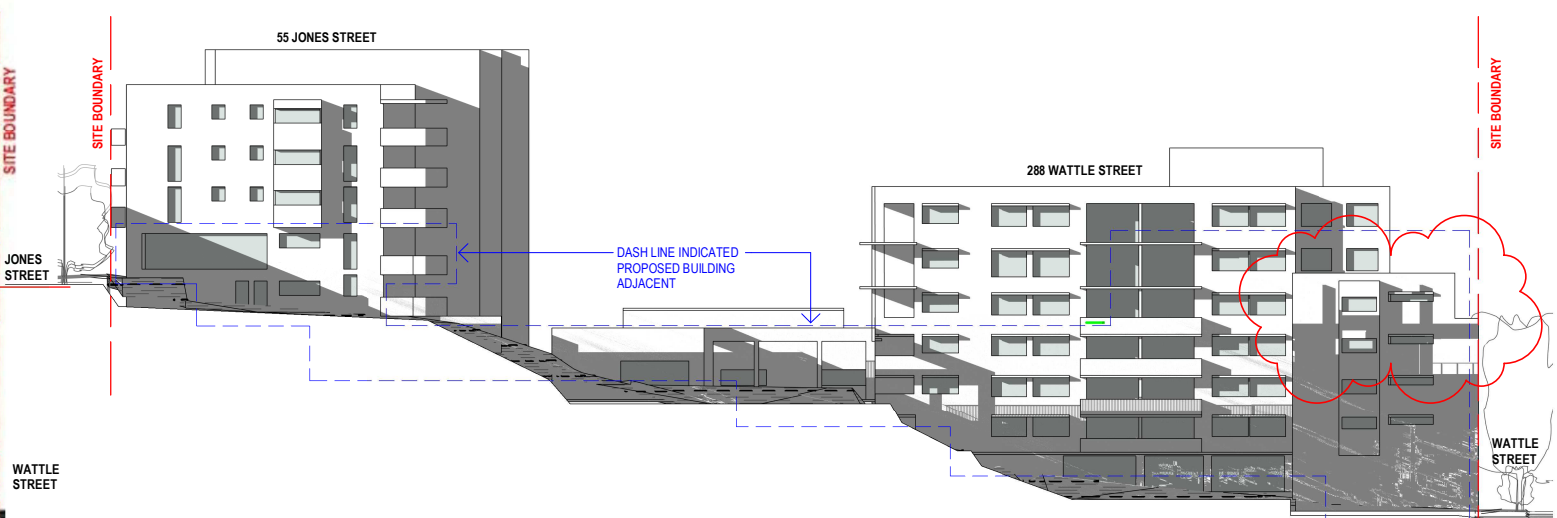

2 NEIGHBOURING ELEVATION - NEW - 21ST JUNE 9AM

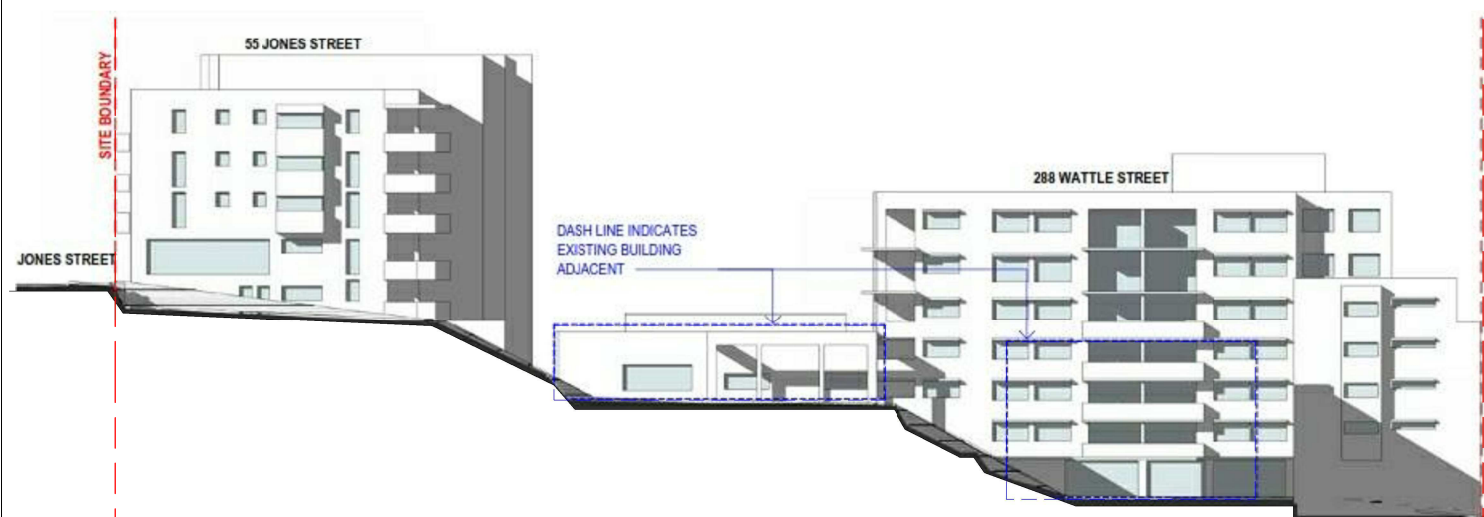

3 NEIGHBOURING ELEVATION - EXISTING - 21ST JUNE 10AM

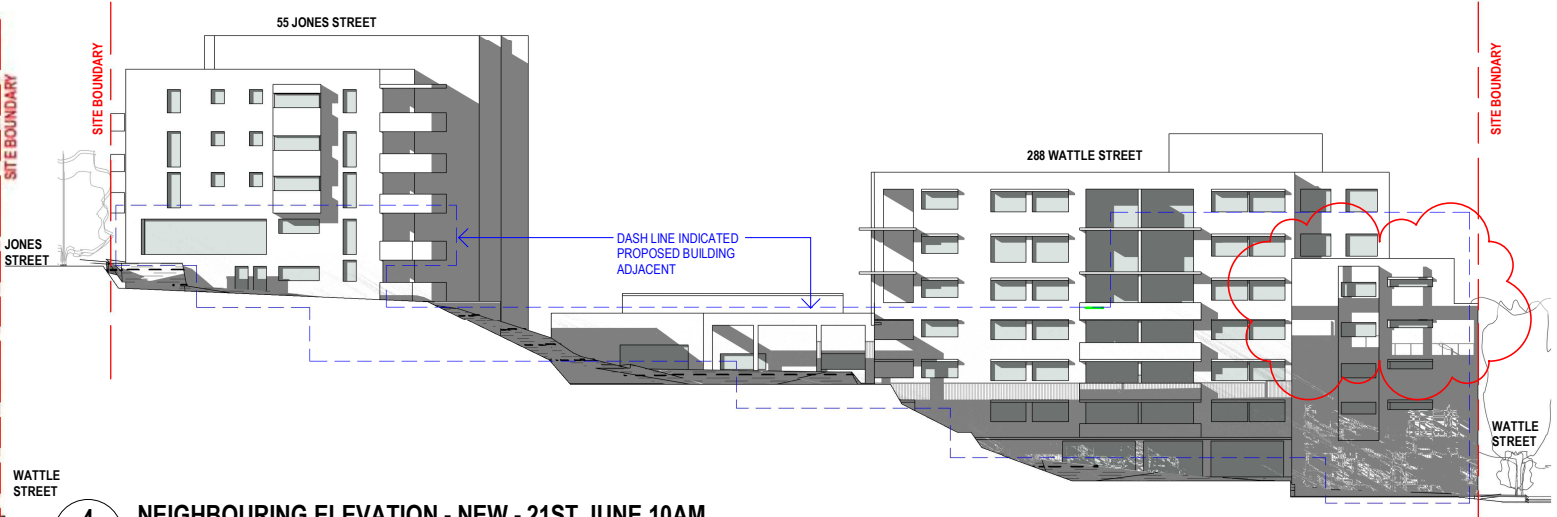

4 NEIGHBOURING ELEVATION - NEW - 21ST JUNE 10AM

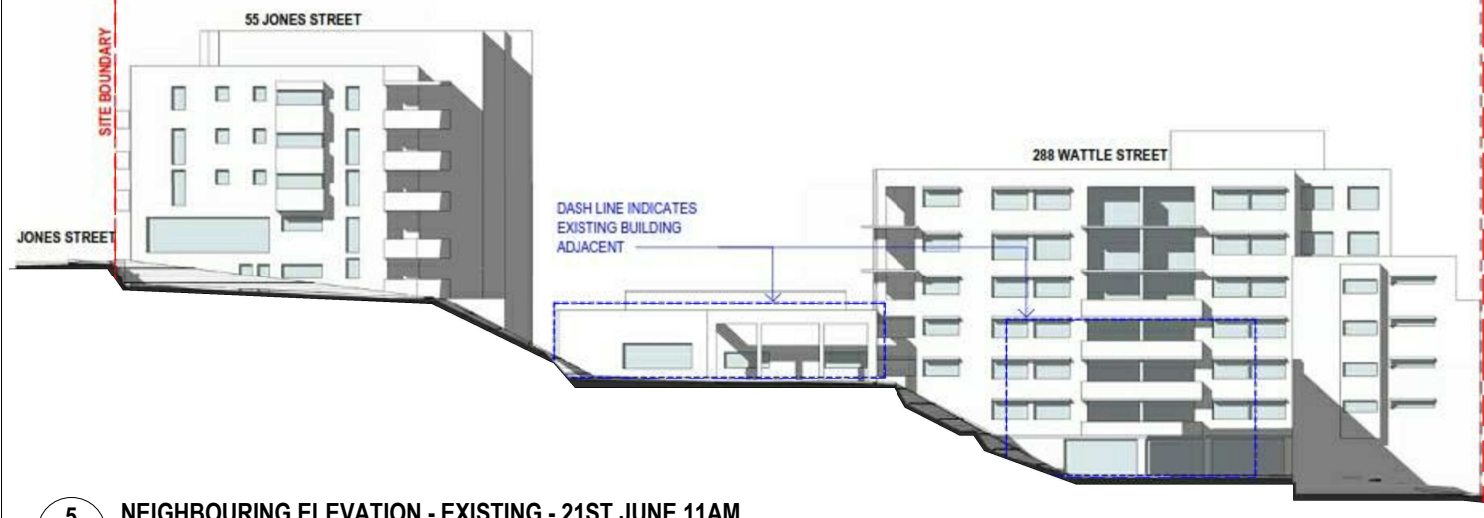

5 NEIGHBOURING ELEVATION - EXISTING - 21ST JUNE 11AM

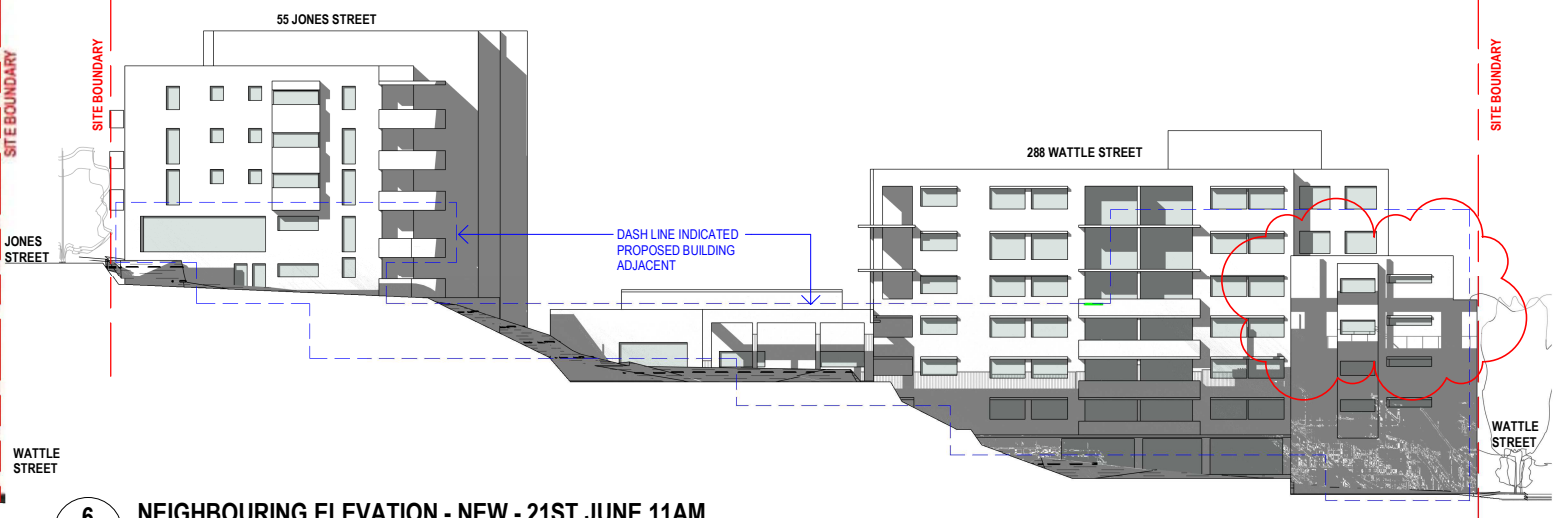

6 NEIGHBOURING ELEVATION - NEW - 21ST JUNE 11AM

<small>© Copyright DesignInc Sydney Pty Limited This drawing is protected by copyright. All rights are reserved. Unless permitted under the Copyright Act 1968, no part of this drawing may in any form or by any means be reproduced, published, broadcast or transmitted without the prior written permission of the copyright owner. Please note If the Stabax of this drawing is not signed off For Construction it may be subject to change, alteration or amendment at the discretion of DesignInc Sydney Pty Limited. If no DesignInc Sydney Pty Limited is not liable for any loss, damage, harm or injury whether special, consequential, direct or indirect, suffered by you or any other person as a result of your use of this drawing for construction purposes. Figured dimensions take preference to scale readings. Verify all dimensions on site. Report any discrepancies to the Architect before proceeding with the work. Nominated Architects Anthony Quen 5421 Sandeep Arora 7337 Ian Armstrong 7260 Richard Does 8126</small>			
No	DATE	REVISIONS	BY
A	12/03/2018	DRAFT FOR REVIEW	HC
B	19/03/2018	FOR INFORMATION	HC

ARCHITECT	CLIENT	PROJECT	TITLE
-----------	--------	---------	-------

DesignInc|Lacoste+Stevenson|bmc2
 architects in association

NEW ULTIMO PYRMONT PUBLIC SCHOOL
 Corner Quarry and Jones Streets
 Ultimo NSW 2007

VERTICAL SHADOW ANALYSIS
 - 9AM-11AM
 SHADOWS AND MASSING STUDIES

DRAWN BY	TB,HC,NT,RK,FA		
SCALES	1 : 2000 @ A3		
PLOT DATE	03/02/18		
PROJECT N°	P16-077		
DRAWING N°	DA-01203		
DRAWING STATUS	REVIEWED BY	SIGNATURE	DATE
FOR INFORMATION	JCU		

<small>QUALITY CERTIFIED ISO 9001</small> <small>Completion of the Drawing Stabax is evidence the design has been verified as conforming to the requirements of the Project M.S. Plan. Initiating the "Drawn By" box confirms that this drawing has been prepared in conformity with DesignInc Sydney M.S. procedures.</small>	DEVELOPMENT APPLICATION
---	--------------------------------

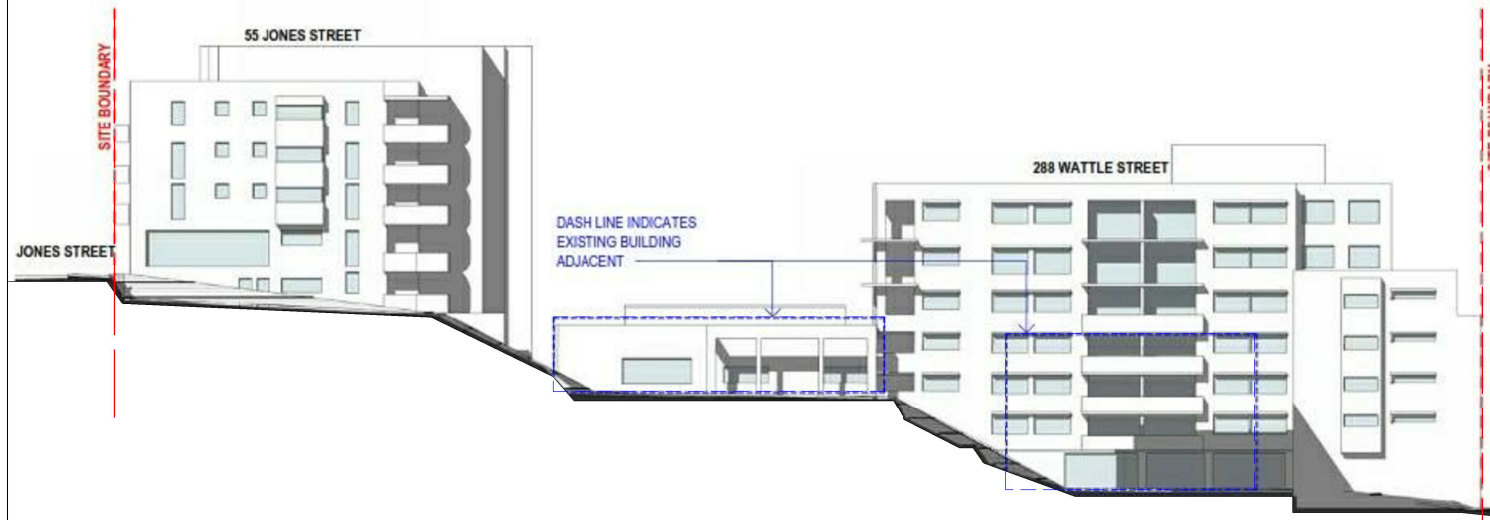

1 NEIGHBOURING ELEVATION - EXISTING - 21ST JUNE 12PM

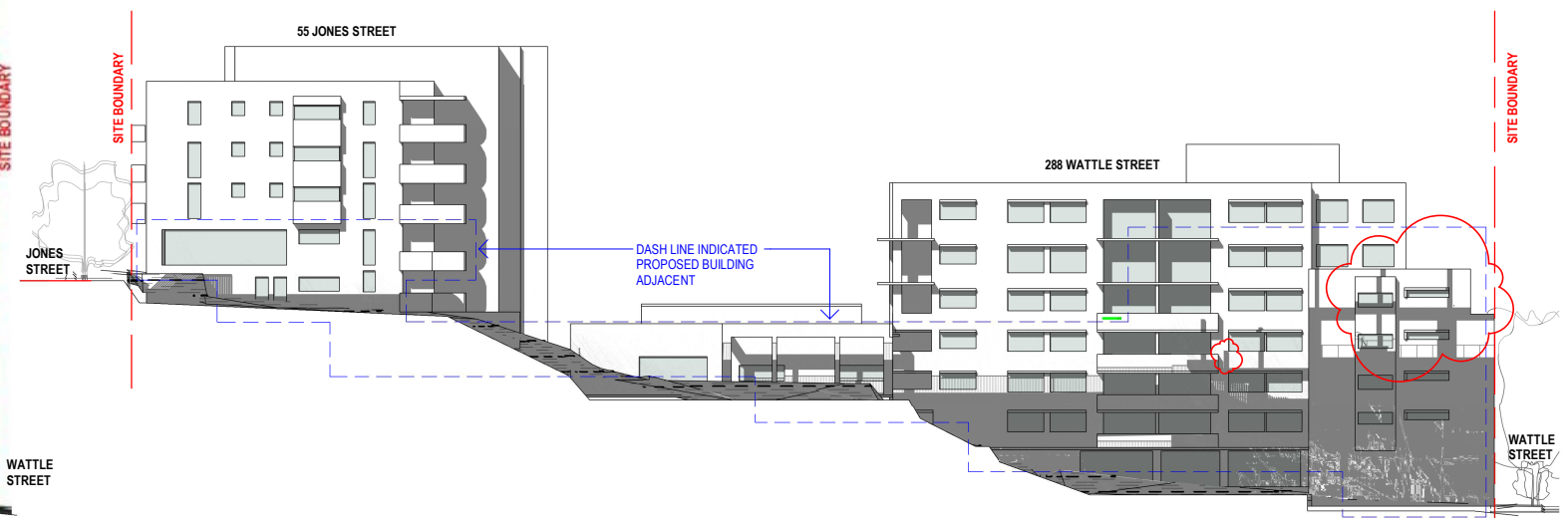

2 NEIGHBOURING ELEVATION - NEW - 21ST JUNE 12PM



3 NEIGHBOURING ELEVATION - EXISTING - 21ST JUNE 1PM

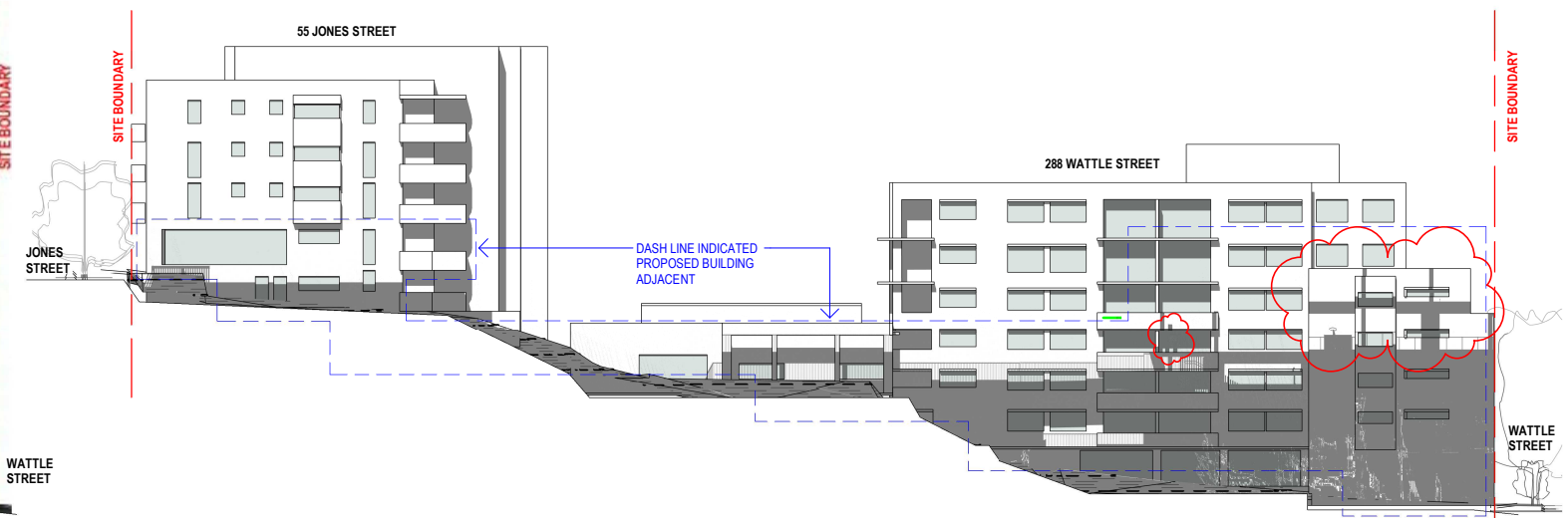

4 NEIGHBOURING ELEVATION - NEW - 21ST JUNE 1PM

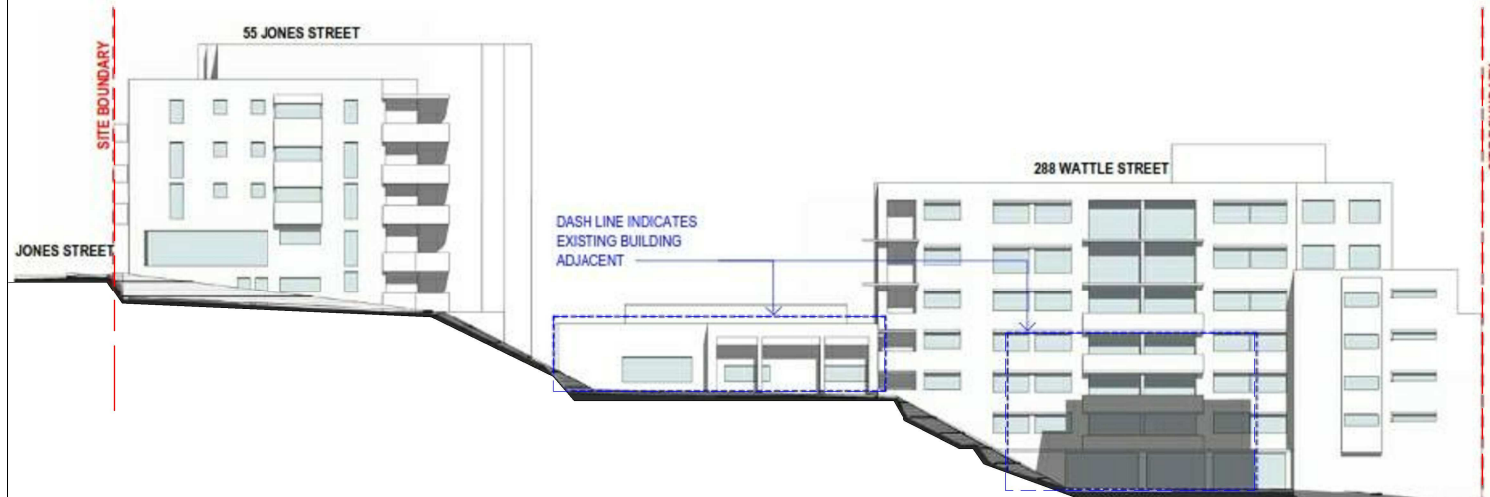

5 NEIGHBOURING ELEVATION - EXISTING - 21ST JUNE 2PM

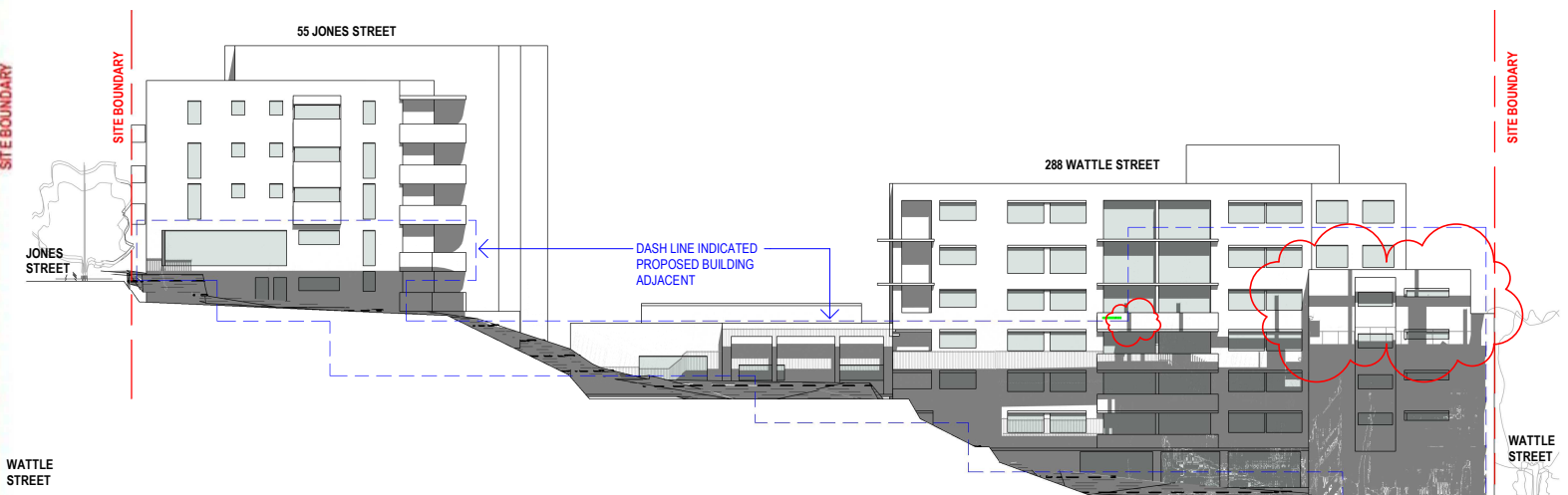

6 NEIGHBOURING ELEVATION - NEW - 21ST JUNE 2PM

© Copyright DesignInc Sydney Pty Limited			
This drawing is protected by copyright. All rights are reserved. Unless permitted under the Copyright Act 1968, no part of this drawing may in any form or by any means be reproduced, published, broadcast or transmitted without the prior written permission of the copyright owner.			
Please note			
If the Status of this drawing is not signed off For Construction it may be subject to change, alteration or amendment at the discretion of DesignInc Sydney Pty Limited. If no DesignInc Sydney Pty Limited is not liable for any loss, damage, harm or injury whether special, consequential, direct or indirect, suffered by you or any other person as a result of your use of this drawing for construction purposes.			
Figured dimensions take preference to scale readings. Verify all dimensions on site. Report any discrepancies to the Architect for decision before proceeding with the work.			
Nominated Architects Anthony Quen 5421 Sandeep Arora 7337 Ian Armstrong 7260 Richard Does 8126			

No	DATE	REVISIONS	BY
A	12/03/2018	DRAFT FOR REVIEW	HC
B	19/03/2018	FOR INFORMATION	HC

ARCHITECT | **DesignInc|Lacoste+Stevenson|bmc2**
architects in association



CLIENT | **SCHOOL INFRASTRUCTURE NSW**

PROJECT | **NEW ULTIMO PYRMONT PUBLIC SCHOOL**
Corner Quarry and Jones Streets
Ultimo NSW 2007

TITLE | **VERTICAL SHADOW ANALYSIS - 12PM-2PM**
SHADOWS AND MASSING STUDIES

QUALITY CERTIFIED ISO 9001 | Completion of the Drawing Status is evidence the design has been verified as conforming to the requirements of the Project M.S. Plan. Initiating the "Drawn By" box confirms that this drawing has been prepared in conformity with DesignInc Sydney M.S. procedures.

DRAWN BY	TB,HC,NT,RK,FA		
SCALES	1 : 2000 @ A3		
PLOT DATE	03/02/18		
PROJECT N°	P16-077		
DRAWING N°	DA-01204		
DRAWING STATUS	REVIEWED BY	SIGNATURE	DATE
FOR INFORMATION	JCU		
DEVELOPMENT APPLICATION			

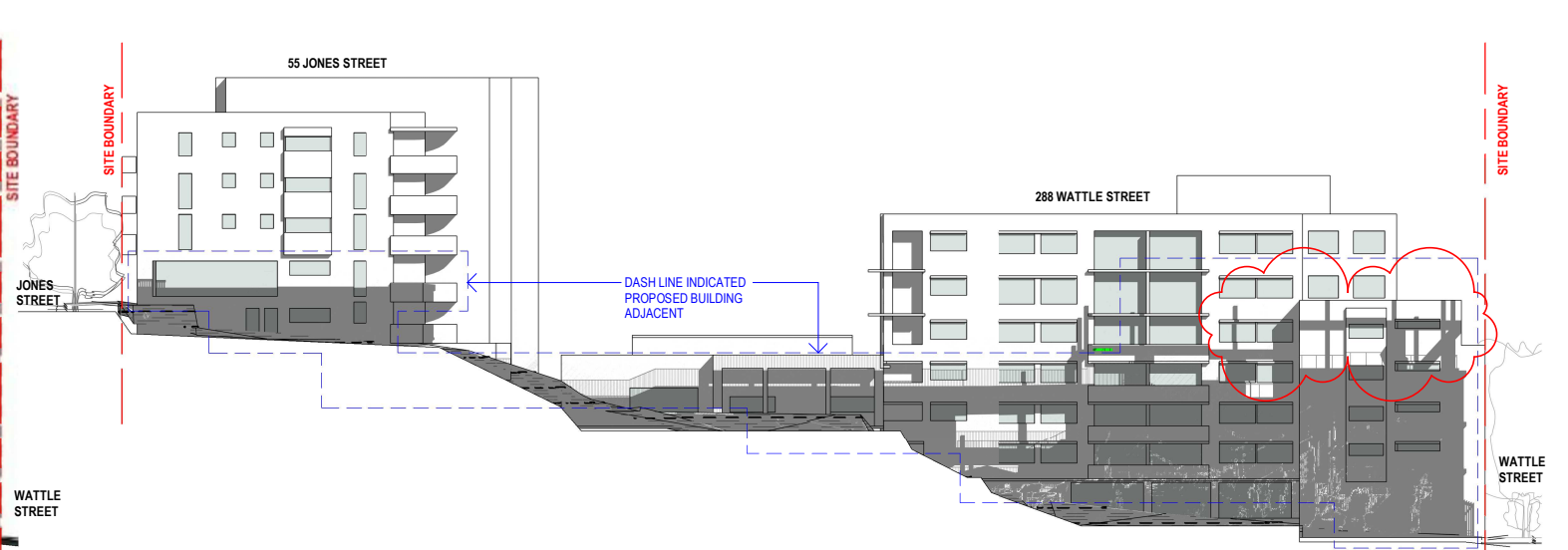
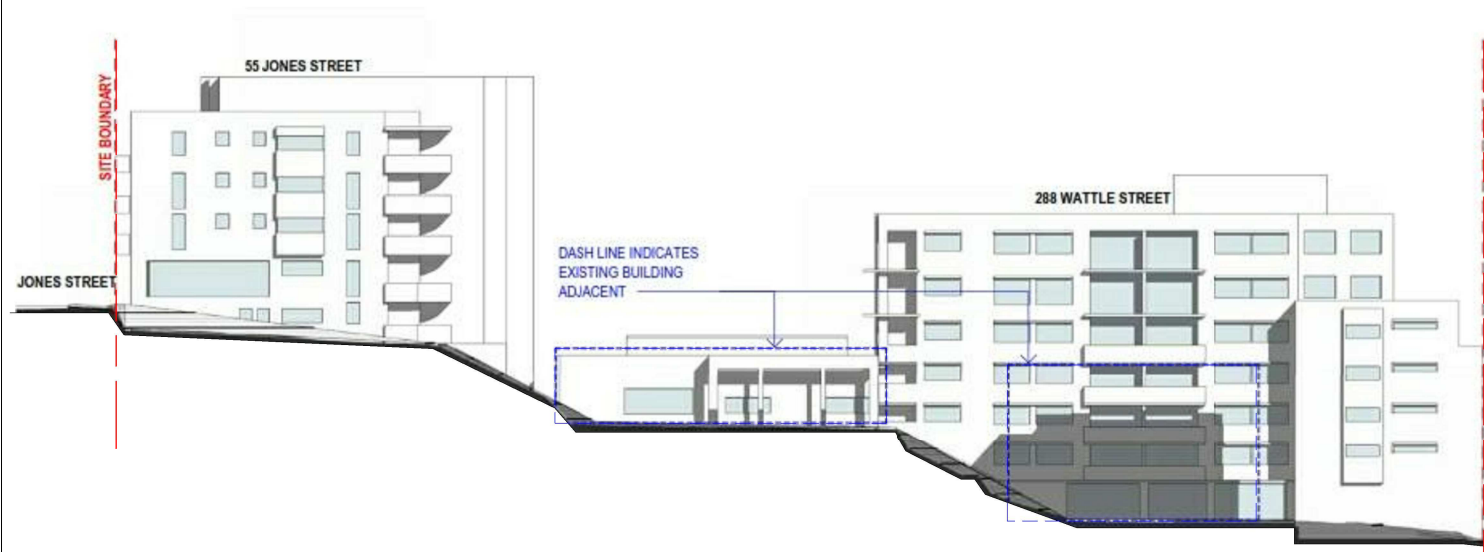

1 NEIGHBOURING ELEVATION - EXISTING - 21ST JUNE 3PM

2 NEIGHBOURING ELEVATION - NEW - 21ST JUNE 3PM

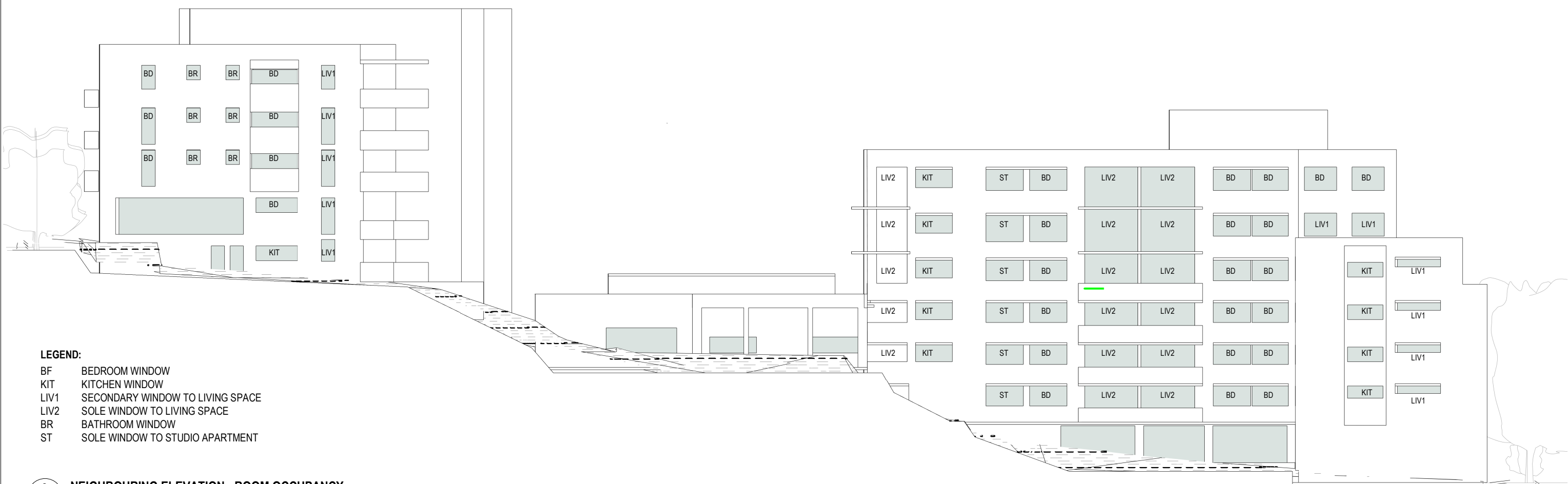

3 NEIGHBOURING ELEVATION - ROOM OCCUPANCY

Copyright Designinc Sydney Pty Limited This drawing is protected by copyright. All rights are reserved. Unless permitted under the Copyright Act 1968, no part of this drawing may in any form or by any means be reproduced, published, broadcast or transmitted without the prior written permission of the copyright owner. Please note If the Status of this drawing is not signed off For Construction it may be subject to change, alteration or amendment at the discretion of Designinc Sydney Pty Limited. If no Designinc Sydney Pty Limited is not liable for any loss, damage, harm or injury whether special, consequential, direct or indirect, suffered by you or any other person as a result of your use of this drawing for construction purposes. Figured dimensions take preference to scale readings. Verify all dimensions on site. Report any discrepancies to the Architect for decision before proceeding with the work. Nominated Architects Anthony Quen 5421 Sandeep Arora 7337 Ian Armstrong 7260 Richard Does 8126	<table border="1"> <thead> <tr> <th>No</th> <th>DATE</th> <th>REVISIONS</th> <th>BY</th> </tr> </thead> <tbody> <tr> <td>A</td> <td>12/03/2018</td> <td>DRAFT FOR REVIEW</td> <td>HC</td> </tr> <tr> <td>B</td> <td>19/03/2018</td> <td>FOR INFORMATION</td> <td>HC</td> </tr> </tbody> </table>	No	DATE	REVISIONS	BY	A	12/03/2018	DRAFT FOR REVIEW	HC	B	19/03/2018	FOR INFORMATION	HC	ARCHITECT DesignInc Lacoste+Stevenson bmc2 architects in association	CLIENT SCHOOL INFRASTRUCTURE NSW	PROJECT NEW ULTIMO PYRMONT PUBLIC SCHOOL Corner Quarry and Jones Streets Ultimo NSW 2007	TITLE VERTICAL SHADOW ANALYSIS - 3PM SHADOWS AND MASSING STUDIES	<table border="1"> <tr> <td>DRAWN BY</td> <td colspan="3">TB,HC,NT,RK,FA</td> </tr> <tr> <td>SCALES</td> <td colspan="3">NTS @A3</td> </tr> <tr> <td>PLOT DATE</td> <td colspan="3">03/02/18</td> </tr> <tr> <td>PROJECT N°.</td> <td colspan="2">P16-077</td> <td>REVISION</td> </tr> <tr> <td>DRAWING N°.</td> <td colspan="2">DA-01205</td> <td>B</td> </tr> <tr> <td>DRAWING STATUS</td> <td>REVIEWED BY</td> <td>SIGNATURE</td> <td>DATE</td> </tr> <tr> <td>FOR INFORMATION</td> <td>JCU</td> <td></td> <td></td> </tr> </table>	DRAWN BY	TB,HC,NT,RK,FA			SCALES	NTS @A3			PLOT DATE	03/02/18			PROJECT N°.	P16-077		REVISION	DRAWING N°.	DA-01205		B	DRAWING STATUS	REVIEWED BY	SIGNATURE	DATE	FOR INFORMATION	JCU		
	No	DATE	REVISIONS	BY																																										
A	12/03/2018	DRAFT FOR REVIEW	HC																																											
B	19/03/2018	FOR INFORMATION	HC																																											
DRAWN BY	TB,HC,NT,RK,FA																																													
SCALES	NTS @A3																																													
PLOT DATE	03/02/18																																													
PROJECT N°.	P16-077		REVISION																																											
DRAWING N°.	DA-01205		B																																											
DRAWING STATUS	REVIEWED BY	SIGNATURE	DATE																																											
FOR INFORMATION	JCU																																													
QUALITY CERTIFIED ISO 9001 Completion of the Drawing Status is evidence the design has been verified as conforming to the requirements of the Project M.S. Plan. Initiating the "Drawn By" box confirms that this drawing has been prepared in conformity with Designinc Sydney M.S. procedures.																																														

DEVELOPMENT APPLICATION

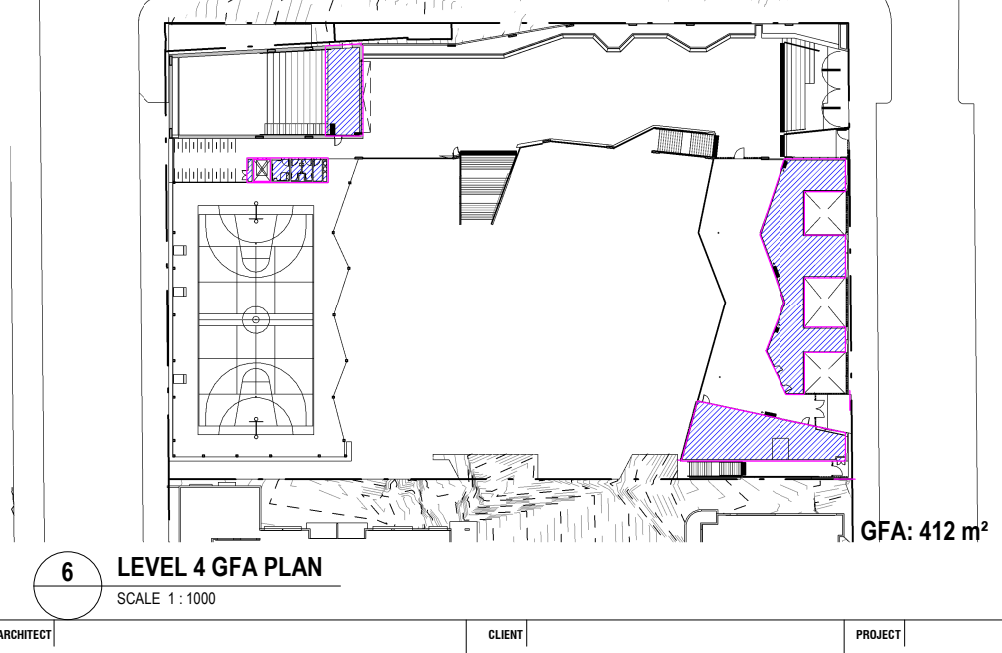
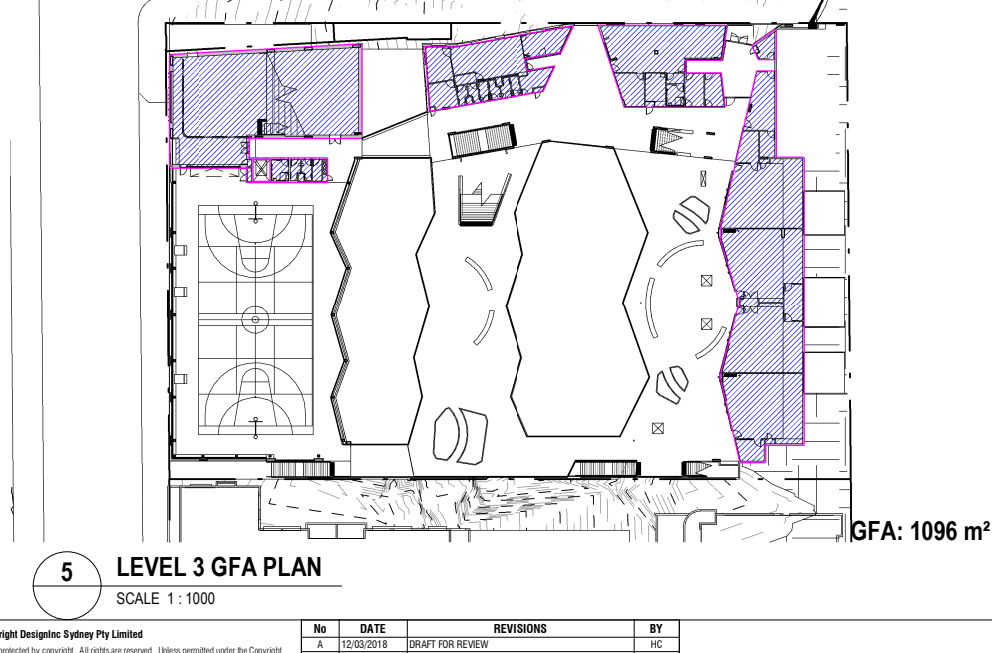
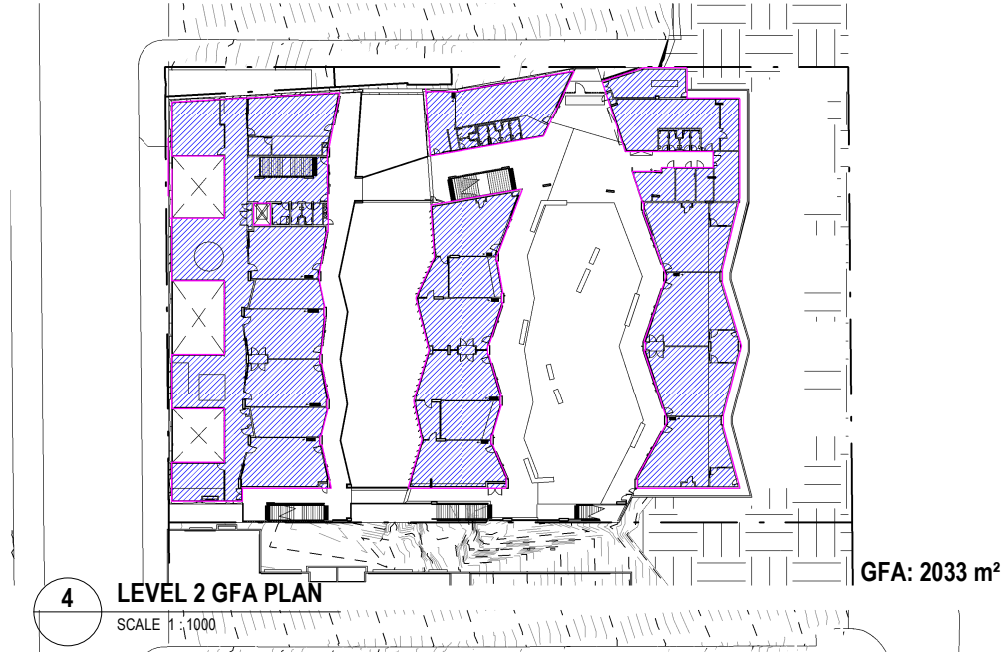
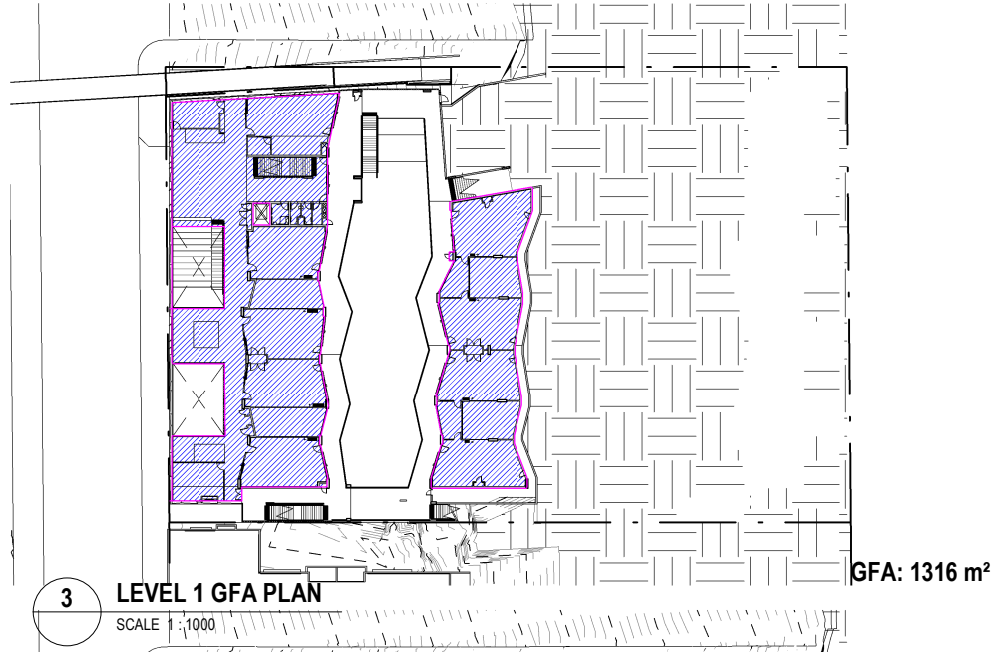
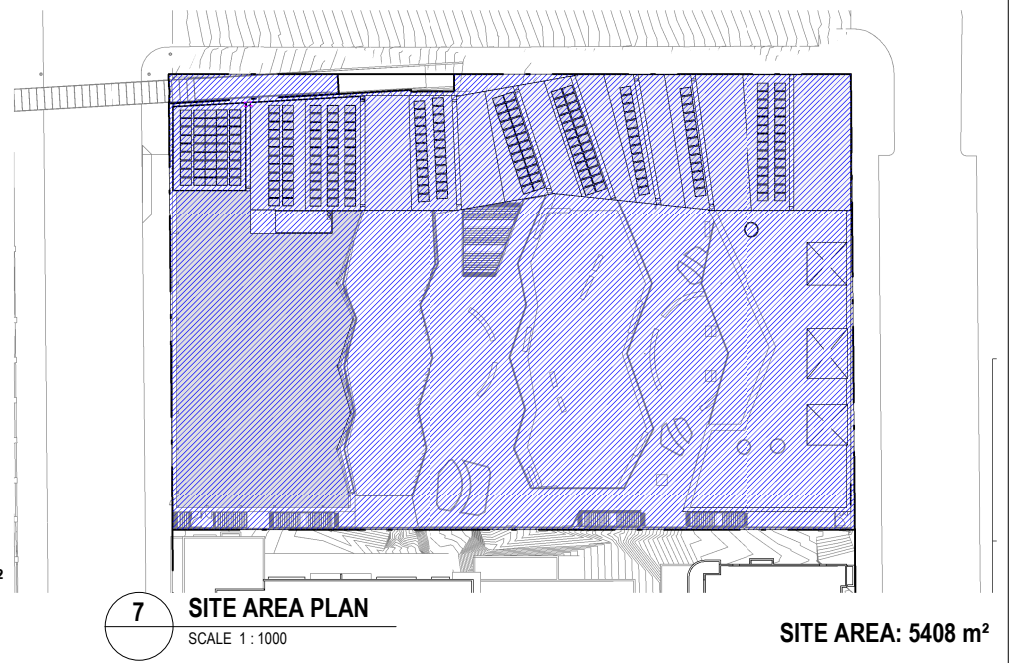
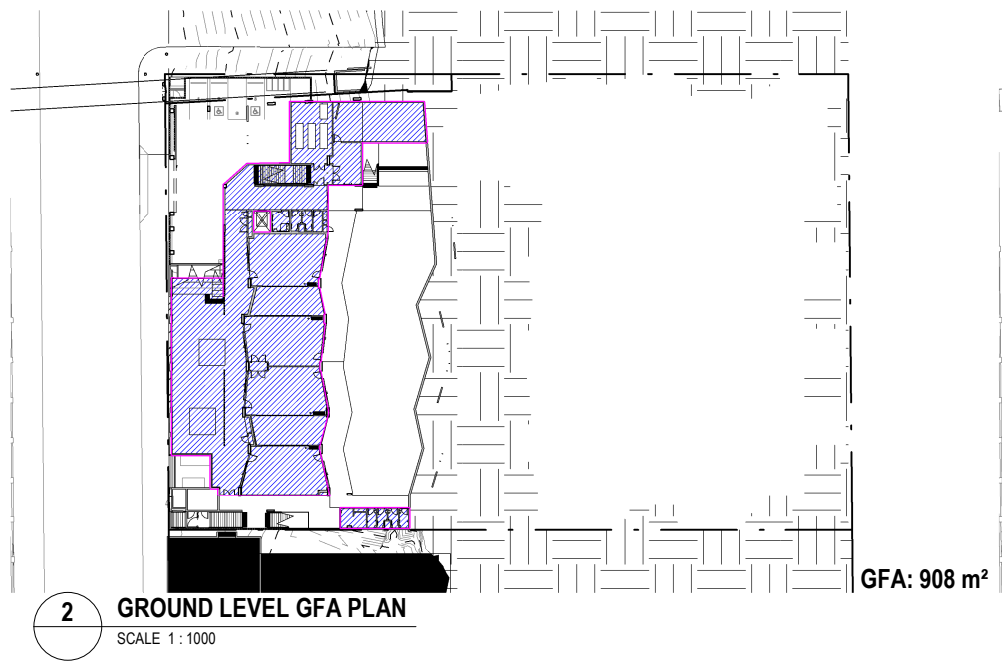
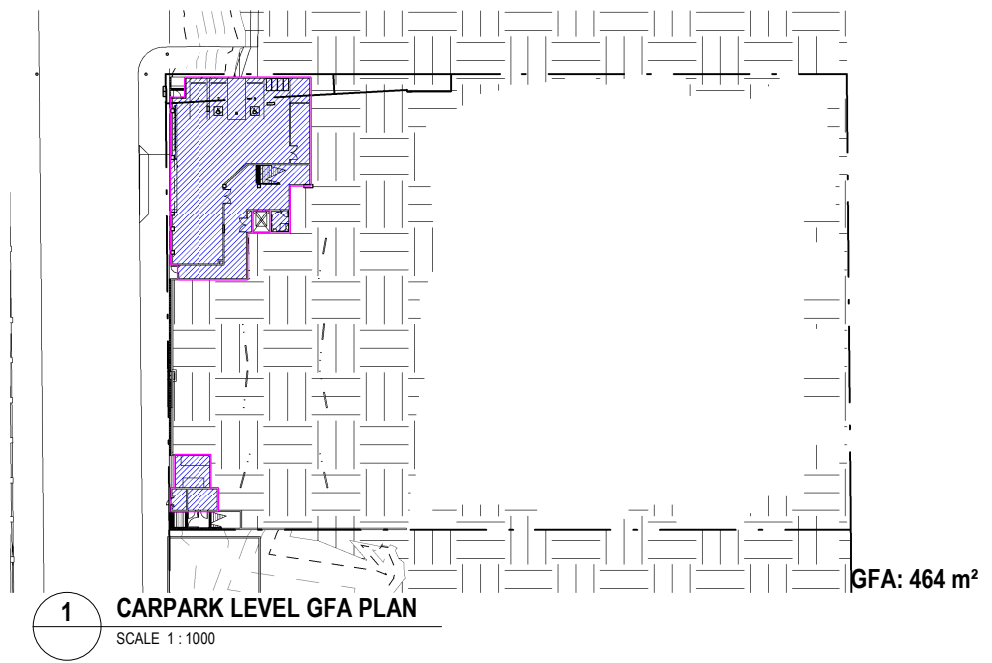

TOTAL GFA: 6229 m²
 SITE AREA: 5408 m²
 FSR: 1.15:1

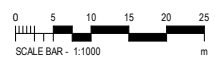

No	DATE	REVISIONS	BY
A	12/03/2018	DRAFT FOR REVIEW	HC
B	19/03/2018	FOR INFORMATION	HC

Please note
 If the Status of this drawing is not signed off For Construction it may be subject to change, alteration or amendment at the discretion of DesignInc Sydney Pty Limited. If no DesignInc Sydney Pty Limited is not liable for any loss, damage, harm or injury whether special, consequential, direct or indirect, suffered by you or any other person as a result of your use of this drawing for construction purposes.
 Figured dimensions take preference to scale readings. Verify all dimensions on site.
 Report any discrepancies to the Architect for decision before proceeding with the work.
 Nominated Architects
 Anthony Quen 5421 | Sandeep Arora 7337 | Ian Armstrong 7260 | Richard Does 8126

ARCHITECT	CLIENT	PROJECT	TITLE
DesignInc Lacoste+Stevenson bmc2 architects in association	SCHOOL INFRASTRUCTURE NSW	NEW ULTIMO PYRMONT PUBLIC SCHOOL Corner Quarry and Jones Streets Ultimo NSW 2007	AREA PLANS

AREA	DRAWING STATUS	REVIEWED BY	SIGNATURE	DATE	REVISION
AREAS	FOR INFORMATION	JCU			B

QUALITY CERTIFIED	COMPLETION
ISO 9001	Completion of the Drawing Status is evidence the design has been verified as conforming to the requirements of the Project M.S. Plan. Initiating the "Drawn By" box confirms that this drawing has been prepared in conformity with DesignInc Sydney M.S. procedures.

DRAWN BY	SCALES	PLOT DATE	PROJECT NO.	DRAWING NO.
TB,HC,NT,RK,FA	1:1000 @ A3	03/02/18	P16-077	DA-01300

REVISION	DATE
B	

DEVELOPMENT APPLICATION	
-------------------------	--

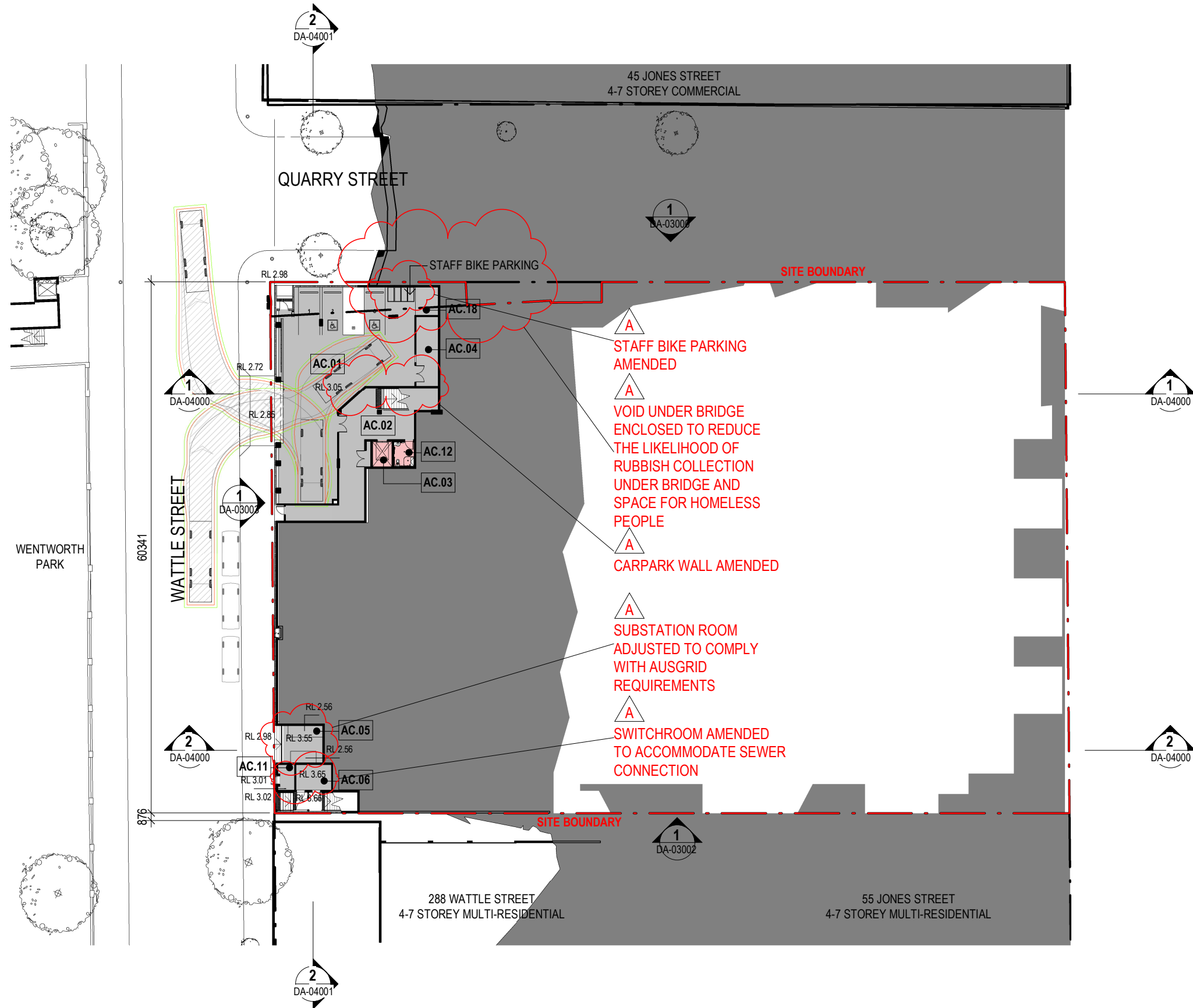

ROOM LEGEND:

Number	Name	Area
AC.01	CARPARK	259.86 m ²
AC.02	CARPARK ENTRY	91.11 m ²
AC.04	CLEANER'S SUPPLY STORE	19.78 m ²
AC.05	SUBSTATION	18.67 m ²
AC.06	SWITCHROOM	11.66 m ²

AREA UTILISATION LEGEND:

- CHILDCARE
- SCHOOL / COMMUNITY FACILITIES
- SCHOOL FACILITIES
- SERVICES
- Calculating...

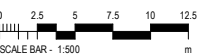

© Copyright DesignInc Sydney Pty Limited
 This drawing is protected by copyright. All rights are reserved. Unless permitted under the Copyright Act 1968, no part of this drawing may in any form or by any means be reproduced, published, broadcast or transmitted without the prior written permission of the copyright owner.
Please note
 If the Status of this drawing is not signed off For Construction it may be subject to change, alteration or amendment at the discretion of DesignInc Sydney Pty Limited. If an DesignInc Sydney Pty Limited is not liable for any loss, damage, harm or injury whether special, consequential, direct or indirect, suffered by you or any other person as a result of your use of this drawing for construction purposes.
 Figured dimensions take preference to scale readings. Verify all dimensions on site.
 Report any discrepancies to the Architect for decision before proceeding with the work.
 Nominated Architects
 Anthony Quen 5421 | Sandeep Arora 7337 | Ian Armstrong 7260 | Richard Does 8126

No	DATE	REVISIONS	BY
A	12/03/2018	DRAFT FOR REVIEW	HC
B	19/03/2018	FOR INFORMATION	HC

ARCHITECT
DesignInc|Lacoste+Stevenson|bmc2
 architects in association

CLIENT
SCHOOL INFRASTRUCTURE NSW

PROJECT
NEW ULTIMO PYRMONT PUBLIC SCHOOL
 Corner Quarry and Jones Streets
 Ultimo NSW 2007

TITLE
CARPARK PLAN
 OVERALL PLANS

DRAWN BY	TB,HC,NT,RK,FA		
SCALES	1 : 500 @ A3		
PLOT DATE	03/02/18		
PROJECT N°.	P16-077		REVISION
DRAWING N°.	DA-02000		B
DRAWING STATUS	REVIEWED BY	SIGNATURE	DATE
FOR INFORMATION	JCU		

QUALITY CERTIFIED ISO 9001
 Completion of the Drawing Status is evidence the design has been verified as conforming to the requirements of the Project M.S. Plan. Initiating the "Drawn By" box confirms that this drawing has been prepared in conformity with DesignInc Sydney M.S. procedures.

DEVELOPMENT APPLICATION

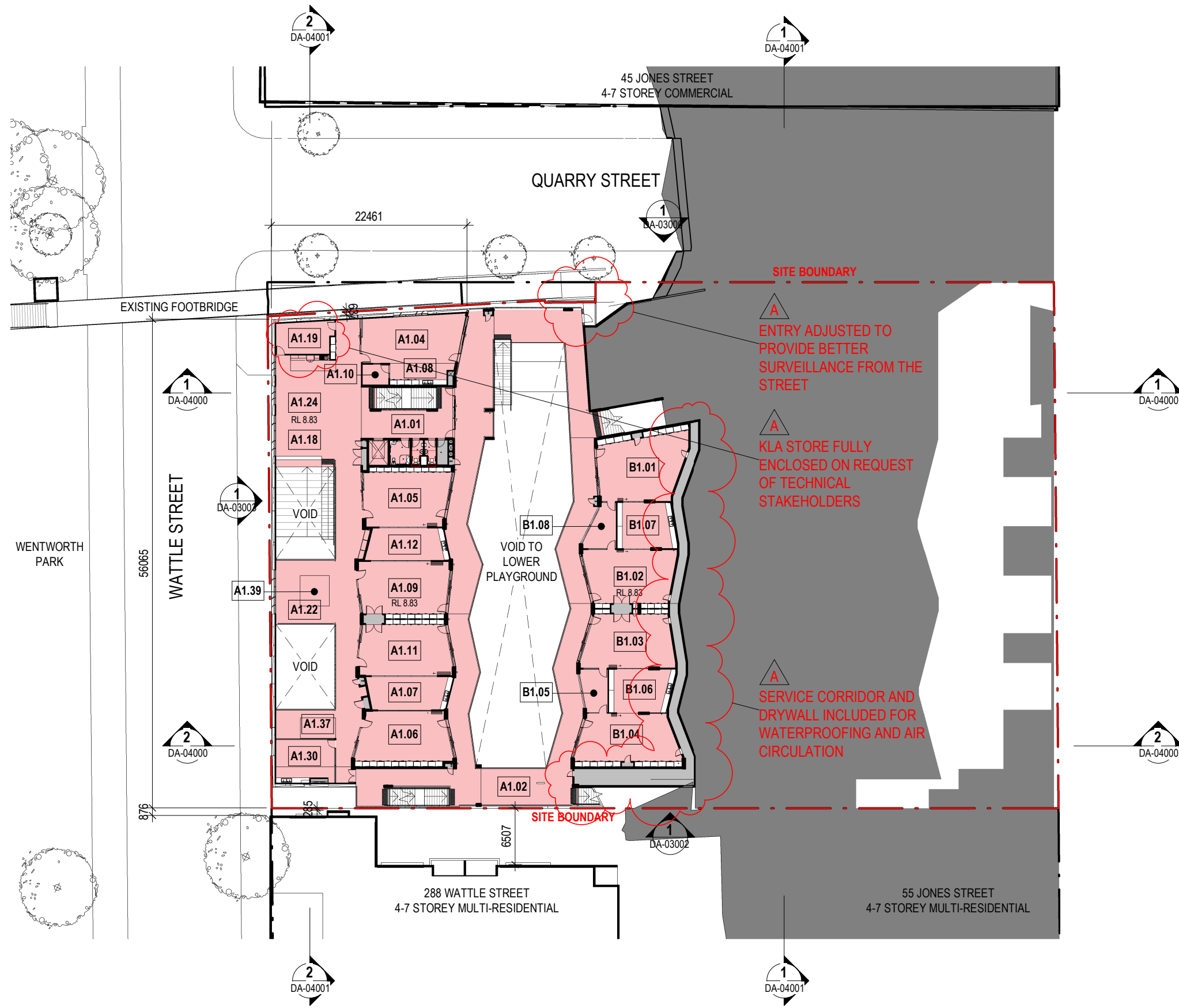

ROOM LEGEND:		
Number	Name	Area
A1.04	HOMEBASE 26	60.75 m ²
A1.05	HOMEBASE 25	59.07 m ²
A1.06	HOMEBASE 22	59.38 m ²
A1.07	PAA	34.61 m ²
A1.08	PAA	15.62 m ²
A1.09	HOMEBASE 24	59.66 m ²
A1.10	WITHDRAWAL	7.12 m ²
A1.11	HOMEBASE 23	59.12 m ²
A1.12	PAA	33.76 m ²
A1.18	LIBRARY 3	72.03 m ²
A1.22	LIBRARY 4	39.67 m ²
A1.23	LIBRARY 5	9.76 m ²
A1.24	LIBRARY OFFICE	14.54 m ²
A1.30	SPECIAL PROGRAMS 3	32.85 m ²
A1.37	WITHDRAWAL	14.51 m ²
A1.39	WITHDRAWAL	11.92 m ²
B1.01	HOMEBASE 18	67.88 m ²
B1.02	HOMEBASE 19	60.03 m ²
B1.03	HOMEBASE 20	60.70 m ²
B1.04	HOMEBASE 21	60.25 m ²
B1.05	WITHDRAWAL	14.42 m ²
B1.06	PAA	35.94 m ²
B1.07	PAA	34.72 m ²
B1.08	WITHDRAWAL	15.18 m ²

AREA UTILISATION LEGEND:	
	CHILDCARE
	SCHOOL / COMMUNITY FACILITIES
	SCHOOL FACILITIES
	SERVICES
	Calculating...

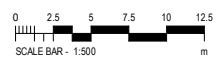

No	DATE	REVISIONS	BY
A	12/03/2018	DRAFT FOR REVIEW	HC
B	19/03/2018	FOR INFORMATION	HC

Copyright DesignInc Sydney Pty Limited
 This drawing is protected by copyright. All rights are reserved. Unless permitted under the Copyright Act 1968, no part of this drawing may in any form or by any means be reproduced, published, broadcast or transmitted without the prior written permission of the copyright owner.
 Please note
 If the Status of this drawing is not signed off For Construction it may be subject to change, alteration or amendment at the discretion of DesignInc Sydney Pty Limited. If no DesignInc Sydney Pty Limited is not liable for any loss, damage, harm or injury whether special, consequential, direct or indirect, suffered by you or any other person as a result of your use of this drawing for construction purposes.
 Figured dimensions take preference to scale readings. Verify all dimensions on site.
 Report any discrepancies to the Architect for decision before proceeding with the work.
 Nominated Architects
 Anthony Quen 5421 | Sandeep Arora 7337 | Ian Armstrong 7260 | Richard Does 8126

ARCHITECT
DesignInc|Lacoste+Stevenson|bmc2
 architects in association

CLIENT
SCHOOL INFRASTRUCTURE NSW

PROJECT
NEW ULTIMO PYRMONT PUBLIC SCHOOL
 Corner Quarry and Jones Streets
 Ultimo NSW 2007

TITLE
LEVEL 1 PLAN
 OVERALL PLANS

DRAWN BY	TB,HC,NT,RK,FA		
SCALES	1 : 500 @ A3		
PLOT DATE	03/02/18		
PROJECT NO.	P16-077		
DRAWING NO.	DA-02011		
DRAWING STATUS	REVIEWED BY	SIGNATURE	DATE
FOR INFORMATION	JCU		

DEVELOPMENT APPLICATION			
QUALITY CERTIFIED ISO 9001	Completion of the Drawing Status is evidence the design has been verified as conforming to the requirements of the Project M.S. Plans. Initiating the "Drawn By" box confirms that this drawing has been prepared in conformity with DesignInc Sydney M.S. procedures.		

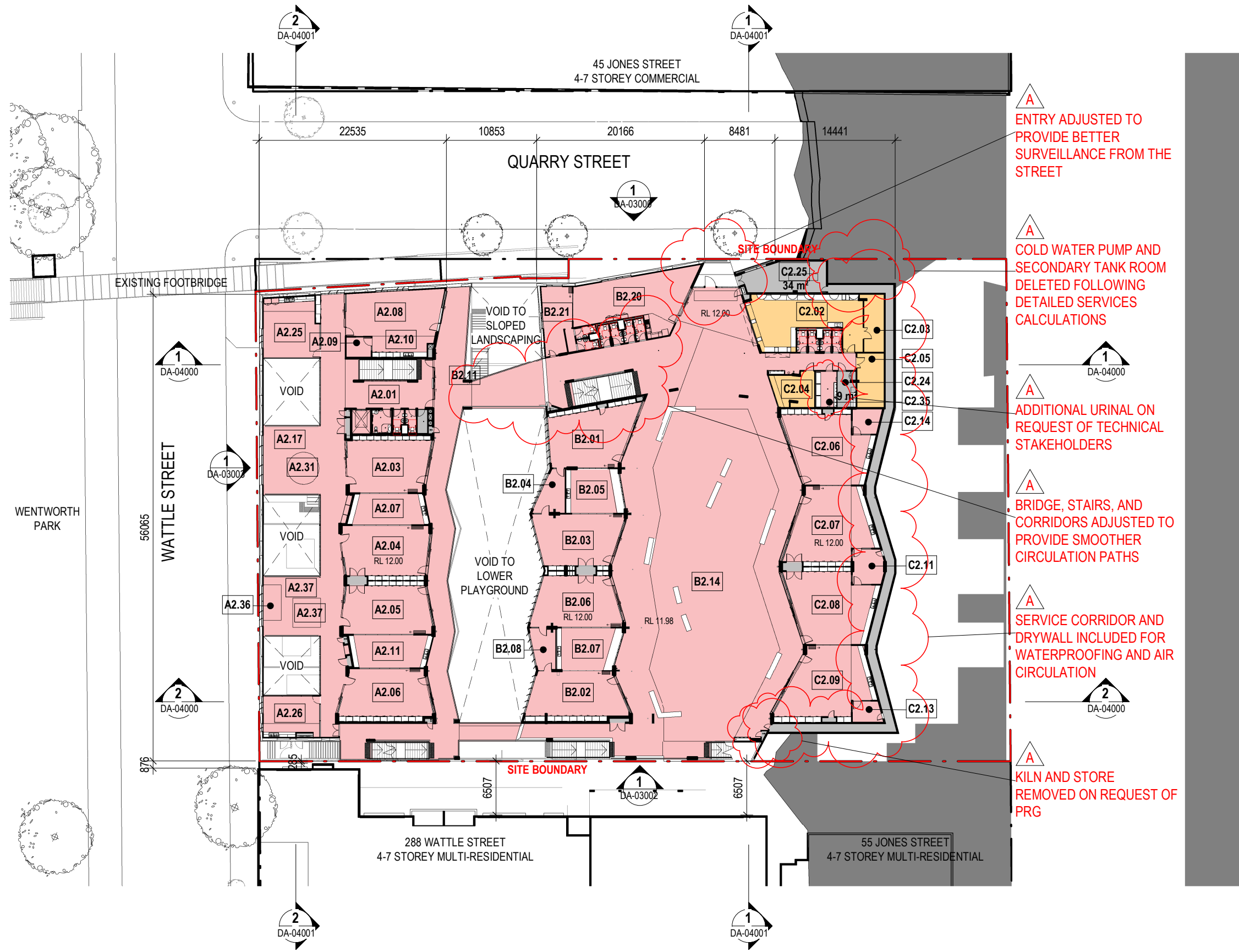

ROOM LEGEND:

Number	Name	Area
A2.03	HOMEBASE 14	59.10 m ²
A2.04	HOMEBASE 15	59.66 m ²
A2.05	HOMEBASE 16	58.51 m ²
A2.06	HOMEBASE 17	58.92 m ²
A2.07	PAA	34.45 m ²
A2.08	HOMEBASE 13	59.05 m ²
A2.09	WITHDRAWAL	7.09 m ²
A2.10	PAA	16.70 m ²
A2.11	PAA	36.15 m ²
A2.17	LIBRARY 1	46.04 m ²
A2.18	LIBRARY 2	29.24 m ²
A2.25	SPECIAL PROGRAMS 1	47.87 m ²
A2.26	SPECIAL PROGRAMS 2	31.63 m ²
A2.31	WITHDRAWAL	11.75 m ²
A2.36	WITHDRAWAL	9.06 m ²
A2.37	WITHDRAWAL	11.92 m ²
B2.01	HOMEBASE 12	65.14 m ²
B2.02	HOMEBASE 9	59.39 m ²
B2.03	HOMEBASE 11	59.27 m ²
B2.04	WITHDRAWAL	14.90 m ²
B2.05	PAA	29.67 m ²
B2.06	HOMEBASE 10	58.89 m ²
B2.07	PAA	31.78 m ²
B2.08	WITHDRAWAL	13.72 m ²
B2.20	STAFF ROOM	79.46 m ²
B2.21	STAFF ANNEXE	25.79 m ²
C2.02	CANTEEN + OOSH KITCHEN	74.47 m ²
C2.04	OOSH OFFICE	19.15 m ²
C2.06	HOMEBASE 5	61.03 m ²
C2.07	HOMEBASE 6	61.98 m ²
C2.08	HOMEBASE 7	59.90 m ²
C2.09	HOMEBASE 8	62.64 m ²
C2.10	PAA	13.43 m ²
C2.11	WITHDRAWAL	15.01 m ²
C2.12	PAA	18.48 m ²
C2.13	WITHDRAWAL	8.41 m ²
C2.14	WITHDRAWAL	9.69 m ²
C2.19	PAA	15.08 m ²
C2.20	PAA	17.55 m ²

AREA UTILISATION LEGEND:

- CHILDCARE
- SCHOOL / COMMUNITY FACILITIES
- SCHOOL FACILITIES
- SERVICES
- Calculating...

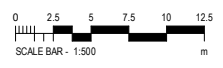

No	DATE	REVISIONS	BY
A	12/03/2018	DRAFT FOR REVIEW	HC
B	19/03/2018	FOR INFORMATION	HC

Copyright DesignInc Sydney Pty Limited
 This drawing is protected by copyright. All rights are reserved. Unless permitted under the Copyright Act 1968, no part of this drawing may in any form or by any means be reproduced, published, broadcast or transmitted without the prior written permission of the copyright owner.
 Please note
 If the Stabax of this drawing is not signed off For Construction it may be subject to change, alteration or amendment at the discretion of DesignInc Sydney Pty Limited. If an Designer Sydney Pty Limited is not liable for any loss, damage, harm or injury whether special, consequential, direct or indirect, suffered by you or any other person as a result of your use of this drawing for construction purposes.
 Figured dimensions take preference to scale readings. Verify all dimensions on site.
 Report any discrepancies to the Architect for decision before proceeding with the work.
 Nominated Architects
 Anthony Quen 5421 | Sandeep Arora 7337 | Ian Armstrong 7260 | Richard Does 8126

ARCHITECT
DesignInc|Lacoste+Stevenson|bmc2
 architects in association

CLIENT
SCHOOL INFRASTRUCTURE NSW

PROJECT
NEW ULTIMO PYRMONT PUBLIC SCHOOL
 Corner Quarry and Jones Streets
 Ultimo NSW 2007

TITLE
LEVEL 2 PLAN
 OVERALL PLANS

DRAWN BY	TB,HC,NT,RK,FA		
SCALES	1:500 @ A3		
PLOT DATE	03/02/18		
PROJECT N ^o .	P16-077		
DRAWING N ^o .	DA-02012		
DRAWING STATUS	REVIEWED BY	SIGNATURE	DATE
FOR INFORMATION	JCU		

QUALITY CERTIFIED ISO 9001	Completion of the Drawing Stabax is evidence the design has been verified as conforming to the requirements of the Project M.S. Plan. Initiating the "Drawn By" box confirms that this drawing has been prepared in conformity with DesignInc Sydney M.S. procedures.
DEVELOPMENT APPLICATION	

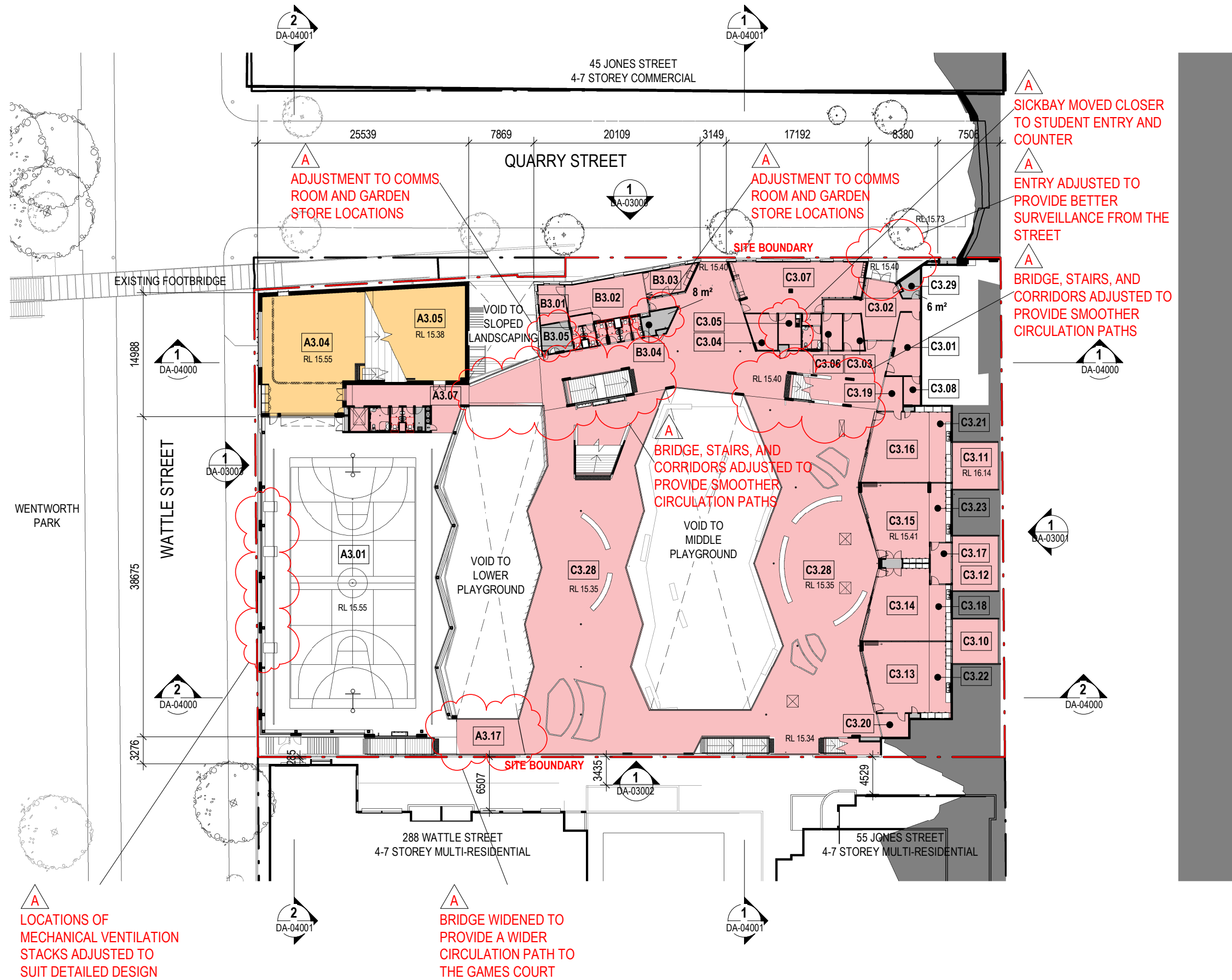

ROOM LEGEND:

Number	Name	Area
A3.01	GAMES COURT	Not Enclosed
A3.04	COMMUNITY HALL	174.09 m ²
A3.05	PERFORM+SPORTS+CHAIR+PE STORE	135.28 m ²
B3.01	INTERVIEW / MEETING	14.55 m ²
B3.02	SHARED DP OFFICE	43.07 m ²
B3.03	PRINCIPAL OFFICE	17.52 m ²
C3.01	INTERVIEW 1	24.92 m ²
C3.02	ENTRY / WAITING	42.20 m ²
C3.03	INTERVIEW 3	10.16 m ²
C3.04	SECURE STORE	14.11 m ²
C3.05	SICKBAY	10.96 m ²
C3.06	INTERVIEW 2	11.03 m ²
C3.07	CLERICAL	85.01 m ²
C3.08	STORE	6.90 m ²
C3.10	COURTYARD 3	30.77 m ²
C3.11	COURTYARD 1	30.98 m ²
C3.12	COURTYARD 2	36.71 m ²
C3.13	HOMEBASE 4	62.29 m ²
C3.14	HOMEBASE 3	60.01 m ²
C3.15	HOMEBASE 2	64.74 m ²
C3.16	HOMEBASE 1	61.04 m ²
C3.17	WITHDRAWAL	12.08 m ²
C3.18	PAA	17.47 m ²
C3.19	WITHDRAWAL	10.48 m ²
C3.20	WITHDRAWAL	9.69 m ²
C3.21	PAA	21.97 m ²
C3.22	PAA	22.37 m ²
C3.23	PAA	18.37 m ²

AREA UTILISATION LEGEND:

- CHILDCARE
- SCHOOL / COMMUNITY FACILITIES
- SCHOOL FACILITIES
- SERVICES
- Calculating...

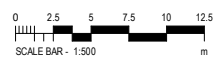

A
LOCATIONS OF MECHANICAL VENTILATION STACKS ADJUSTED TO SUIT DETAILED DESIGN

A
BRIDGE WIDENED TO PROVIDE A WIDER CIRCULATION PATH TO THE GAMES COURT

A
SICKBAY MOVED CLOSER TO STUDENT ENTRY AND COUNTER

A
ENTRY ADJUSTED TO PROVIDE BETTER SURVEILLANCE FROM THE STREET

A
BRIDGE, STAIRS, AND CORRIDORS ADJUSTED TO PROVIDE SMOOTHER CIRCULATION PATHS

A
BRIDGE, STAIRS, AND CORRIDORS ADJUSTED TO PROVIDE SMOOTHER CIRCULATION PATHS

A
ADJUSTMENT TO COMMS ROOM AND GARDEN STORE LOCATIONS

A
ADJUSTMENT TO COMMS ROOM AND GARDEN STORE LOCATIONS

Copyright DesignInc Sydney Pty Limited
This drawing is protected by copyright. All rights are reserved. Unless permitted under the Copyright Act 1968, no part of this drawing may in any form or by any means be reproduced, published, broadcast or transmitted without the prior written permission of the copyright owner.
Please note
If the Status of this drawing is not signed off For Construction it may be subject to change, alteration or amendment at the discretion of DesignInc Sydney Pty Limited. If the DesignInc Sydney Pty Limited is not liable for any loss, damage, harm or injury whether special, consequential, direct or indirect, suffered by you or any other person as a result of your use of this drawing for construction purposes.
Figured dimensions take preference to scale readings. Verify all dimensions on site.
Report any discrepancies to the Architect for decision before proceeding with the work.
Nominated Architects
Anthony Quen 5421 | Sandeep Arora 7337 | Ian Armstrong 7260 | Richard Does 8126

No	DATE	REVISIONS	BY
A	12/03/2018	DRAFT FOR REVIEW	HC
B	19/03/2018	FOR INFORMATION	HC

ARCHITECT
DesignInc|Lacoste+Stevenson|bmc2
architects in association

CLIENT
SCHOOL INFRASTRUCTURE NSW

PROJECT
NEW ULTIMO PYRMONT PUBLIC SCHOOL
Corner Quarry and Jones Streets
Ultimo NSW 2007

TITLE
LEVEL 3 PLAN
OVERALL PLANS

DRAWN BY	TB,HC,NT,RK,FA
SCALES	1:500 @ A3
PLOT DATE	03/02/18
PROJECT N°	P16-077
DRAWING N°	DA-02013
DRAWING STATUS	FOR INFORMATION
REVIEWED BY	JCU
SIGNATURE	
DATE	

REVISION	B
DEVELOPMENT APPLICATION	

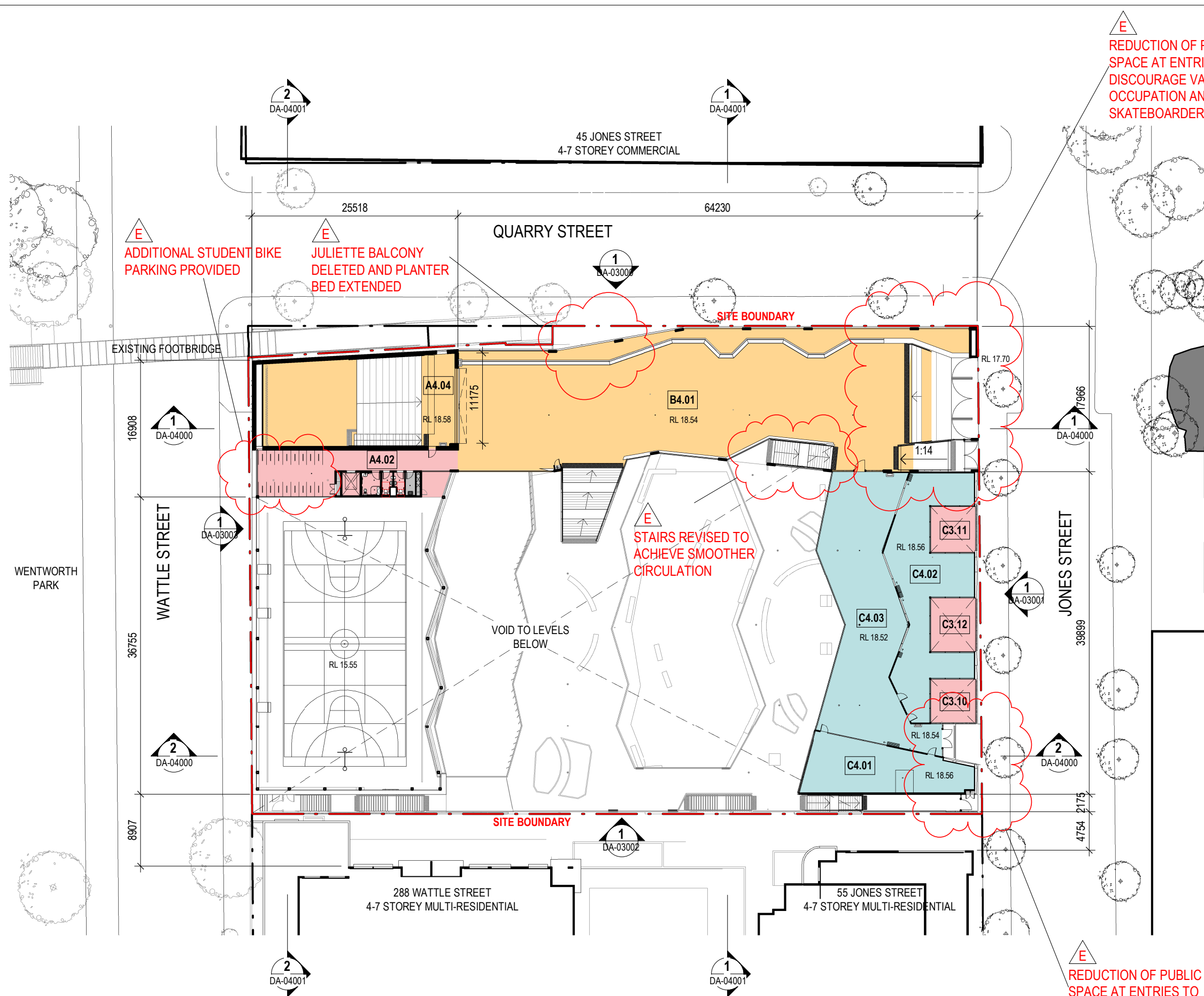

ROOM LEGEND:

Number	Name	Area
A4.04	COMMUNITY HALL	140.37 m ²
B4.01	COLA	799.77 m ²
B4.18	PLANTER	106.71 m ²
C4.01	PLAYROOM	114.78 m ²
C4.02	CHILDCARE	188.70 m ²
C4.03	EXTERNAL PLAY AREA	301.05 m ²

AREA UTILISATION LEGEND:

- CHILDCARE
- SCHOOL / COMMUNITY FACILITIES
- SCHOOL FACILITIES
- SERVICES



© Copyright DesignInc Sydney Pty Limited
 This drawing is protected by copyright. All rights are reserved. Unless permitted under the Copyright Act 1968, no part of this drawing may in any form or by any means be reproduced, published, broadcast or transmitted without the prior written permission of the copyright owner.
Please note
 If the Stabax of this drawing is not signed off For Construction it may be subject to change, alteration or amendment at the discretion of DesignInc Sydney Pty Limited. If no DesignInc Sydney Pty Limited is not liable for any loss, damage, harm or injury whether special, consequential, direct or indirect, suffered by you or any other person as a result of your use of this drawing for construction purposes.
 Figured dimensions take preference to scale readings. Verify all dimensions on site.
 Report any discrepancies to the Architect for decision before proceeding with the work.
 Nominated Architects
 Anthony Quen 5421 | Sandeep Arora 7337 | Ian Armstrong 7260 | Richard Does 8126

No	DATE	REVISIONS	BY
A	12/03/2018	DRAFT FOR REVIEW	HC
B	19/03/2018	FOR INFORMATION	HC
C	19/03/2018	FOR DA APPROVAL	HC
D	23/03/2018	FOR DA APPROVAL	HC
E	26/03/2018	FOR INFORMATION	HC

ARCHITECT
DesignInc|Lacoste+Stevenson|bmc2
 architects in association

CLIENT
SCHOOL INFRASTRUCTURE NSW

PROJECT
NEW ULTIMO PYRMONT PUBLIC SCHOOL
 Corner Quarry and Jones Streets
 Ultimo NSW 2007

TITLE
LEVEL 4 PLAN
 OVERALL PLANS

DRAWN BY	TB,HC,NT,RK,FA		
SCALES	1 : 500 @ A3		
PLOT DATE	03/02/18		
PROJECT N ^o .	P16-077		
DRAWING N ^o .	DA-02014		
DRAWING STATUS	REVIEWED BY	SIGNATURE	REVISION
FOR INFORMATION	JCU		E

QUALITY CERTIFIED ISO 9001
 Completion of the Drawing Stabax is evidence the design has been verified as conforming to the requirements of the Project M.S. Plan. Initiating the "Drawn By" box confirms that this drawing has been prepared in conformity with DesignInc Sydney M.S. procedures.
DEVELOPMENT APPLICATION

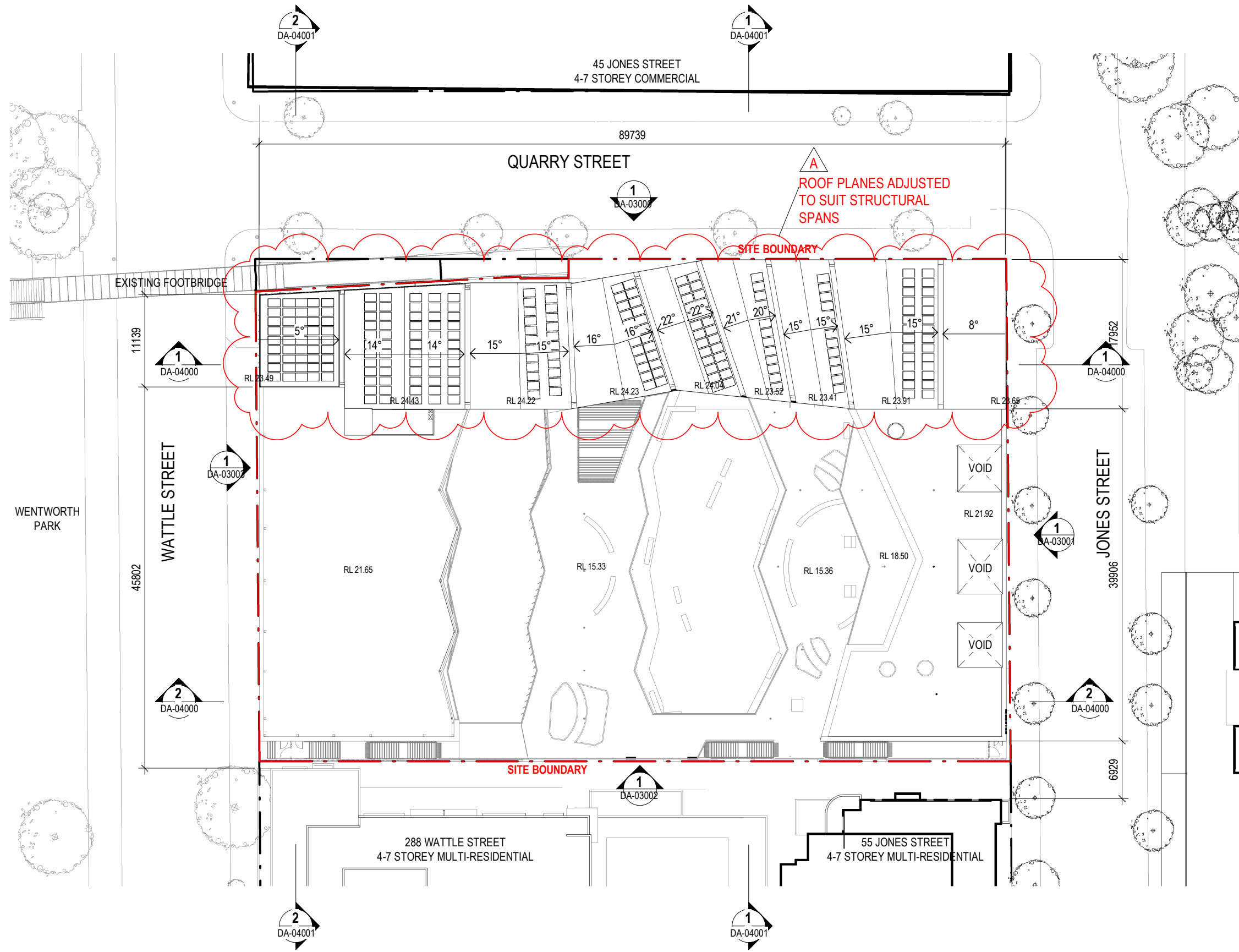

© Copyright DesignInc Sydney Pty Limited
 This drawing is protected by copyright. All rights are reserved. Unless permitted under the Copyright Act 1968, no part of this drawing may in any form or by any means be reproduced, published, broadcast or transmitted without the prior written permission of the copyright owner.
 Please note
 If the Status of this drawing is not signed off For Construction it may be subject to change, alteration or amendment at the discretion of DesignInc Sydney Pty Limited. If no DesignInc Sydney Pty Limited is not liable for any loss, damage, harm or injury whether special, consequential, direct or indirect, suffered by you or any other person as a result of your use of this drawing for construction purposes.
 Figured dimensions take preference to scale readings. Verify all dimensions on site.
 Report any discrepancies to the Architect for decision before proceeding with the work.
 Nominated Architects
 Anthony Quen 5421 | Sandeep Arora 7337 | Ian Armstrong 7260 | Richard Does 8126

No	DATE	REVISIONS	BY
A	12/03/2018	DRAFT FOR REVIEW	HC
B	19/03/2018	FOR INFORMATION	HC

ARCHITECT
DesignInc|Lacoste+Stevenson|bmc2
 architects in association

CLIENT
SCHOOL INFRASTRUCTURE NSW

PROJECT
NEW ULTIMO PYRMONT PUBLIC SCHOOL
 Corner Quarry and Jones Streets
 Ultimo NSW 2007

TITLE
ROOF PLAN
 OVERALL PLANS

DRAWN BY	TB,HC,NT,RK,FA		
SCALES	1:500 @ A3		
PLOT DATE	03/02/18		
PROJECT N°	P16-077	REVISION	B
DRAWING N°	DA-02015	SIGNATURE	DATE
DRAWING STATUS	REVIEWED BY	JCU	
FOR INFORMATION			

QUALITY CERTIFIED ISO 9001
 Completion of the Drawing Status is evidence the design has been verified as conforming to the requirements of the Project M.S. Plan. Initiating the "Drawn By" box confirms that this drawing has been prepared in conformity with DesignInc Sydney M.S. procedures.
DEVELOPMENT APPLICATION

MATERIAL LEGEND:

1. ALUMINUM BATTEN
2. SHALE GREY "LONGLINE" STEEL WALL CLADDING
3. METAL DECK ROOF
4. STAINLESS STEEL NETTING
5. ANODISED ALUMINIUM WINDOWS WITH SOLID PANELS
6. PRECAST CONCRETE PANEL
7. IN-SITU CONCRETE

GENERAL REVISION NOTE:

FACADE MODULAR PRE-CAST PANEL DESIGN RESOLVED IN DETAIL ALONG WITH WINDOWS AND LOUVRES IN RESPONSE TO INTERNAL PLANNING AND VENTILATION REQUIREMENTS.

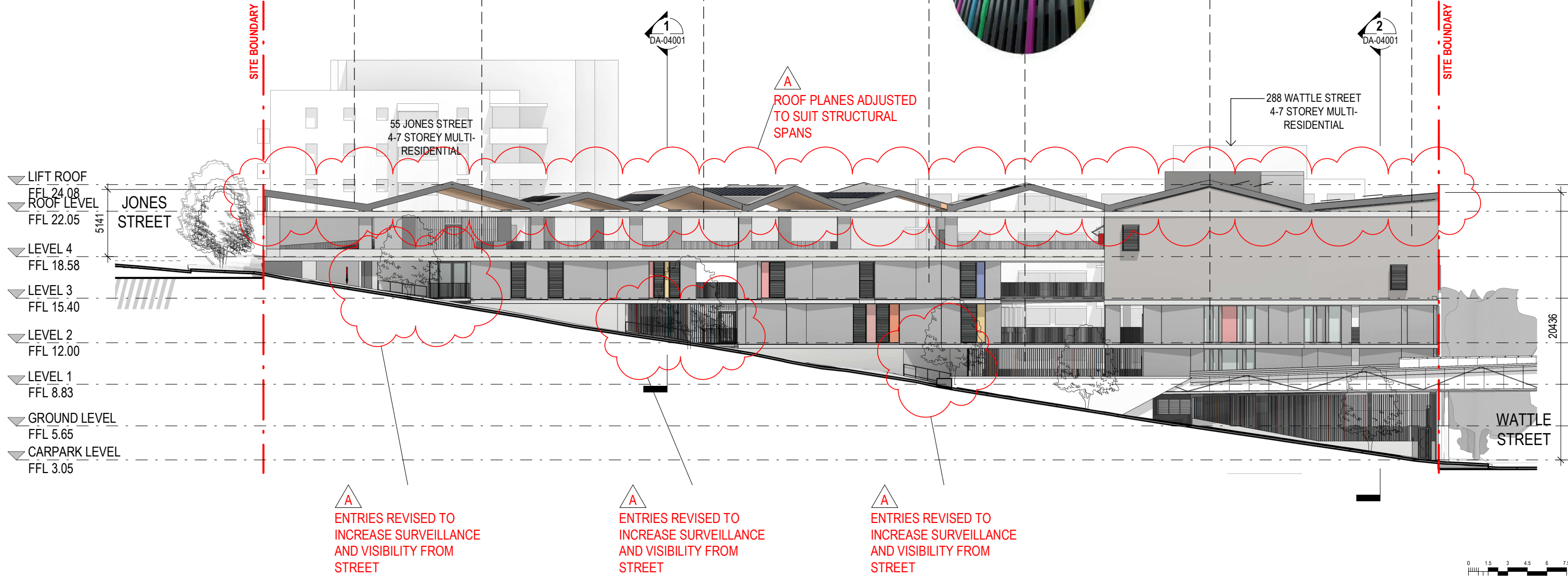
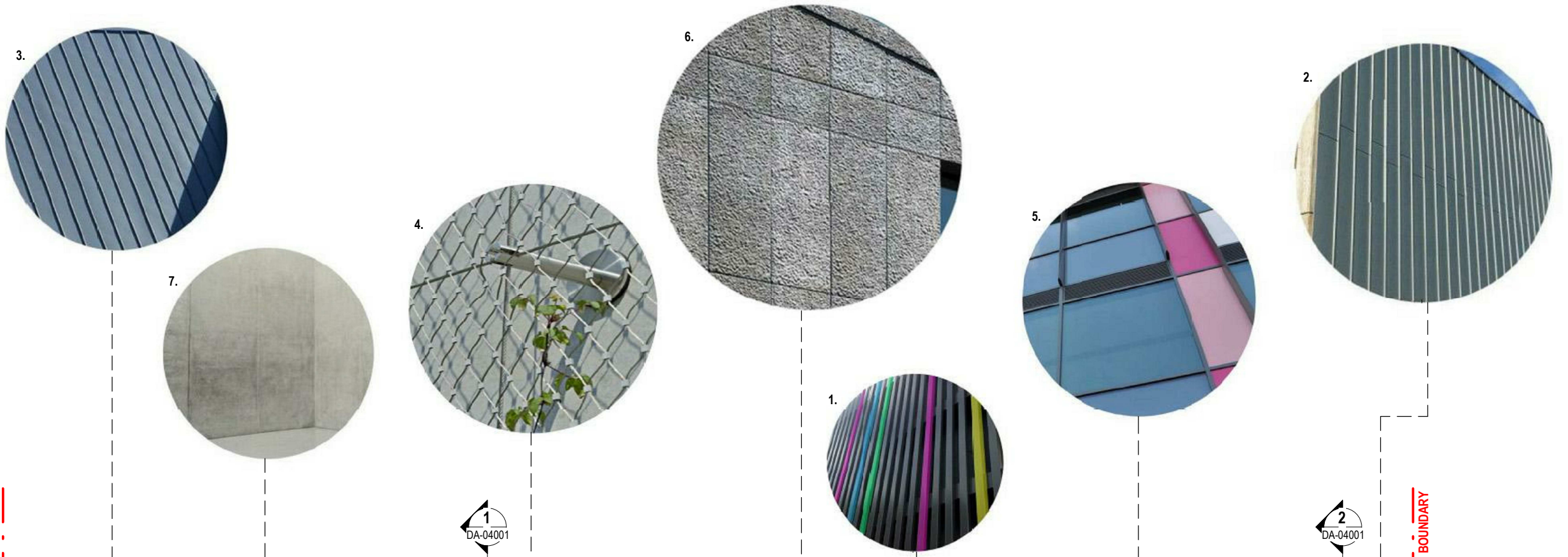

© Copyright DesignInc Sydney Pty Limited
 This drawing is protected by copyright. All rights are reserved. Unless permitted under the Copyright Act 1968, no part of this drawing may in any form or by any means be reproduced, published, broadcast or transmitted without the prior written permission of the copyright owner.
Please note
 If the Status of this drawing is not signed off For Construction it may be subject to change, alteration or amendment at the discretion of DesignInc Sydney Pty Limited. If an Designer/Sydney Pty Limited is not liable for any loss, damage, harm or injury whether special, consequential, direct or indirect, suffered by you or any other person as a result of your use of this drawing for construction purposes.
 Figured dimensions take preference to scale readings. Verify all dimensions on site.
 Report any discrepancies to the Architect for decision before proceeding with the work.
 Nominated Architects
 Anthony Quen 5421 | Sandeep Arora 7337 | Ian Armstrong 7260 | Richard Does 8126

No	DATE	REVISIONS	BY
A	12/03/2018	DRAFT FOR REVIEW	HC
B	19/03/2018	FOR INFORMATION	HC

ARCHITECT
DesignInc|Lacoste+Stevenson|bmc2
 architects in association



CLIENT
 PROJECT
NEW ULTIMO PYRMONT PUBLIC SCHOOL
 Corner Quarry and Jones Streets
 Ultimo NSW 2007

TITLE
NORTH ELEVATION
 BUILDING ELEVATIONS

DRAWN BY	TB,HC,NT,RK,FA
SCALES	1:300 @ A3
PLOT DATE	03/02/18
PROJECT N°	P16-077
DRAWING N°	DA-03000
DRAWING STATUS	REVIEWED BY
FOR INFORMATION	JCU

REVISION	B
SIGNATURE	
DATE	
DEVELOPMENT APPLICATION	

QUALITY CERTIFIED
 ISO 9001
 Completion of the Drawing Status is evidence the design has been verified as conforming to the requirements of the Project M.S. Plan. Initiating the "Drawn By" box confirms that this drawing has been prepared in conformity with DesignInc Sydney M.S. procedures.

MATERIAL LEGEND:

1. ALUMINUM BATTEN
2. SHALE GREY "LONGLINE" STEEL WALL CLADDING
3. METAL DECK ROOF
4. STAINLESS STEEL NETTING
5. ANODISED ALUMINIUM WINDOWS WITH SOLID PANELS
6. PRECAST CONCRETE PANEL
7. IN-SITU CONCRETE

GENERAL REVISION NOTE:

FACADE MODULAR PRE-CAST PANEL DESIGN RESOLVED IN DETAIL ALONG WITH WINDOWS AND LOUVRES IN RESPONSE TO INTERNAL PLANNING AND VENTILATION REQUIREMENTS.

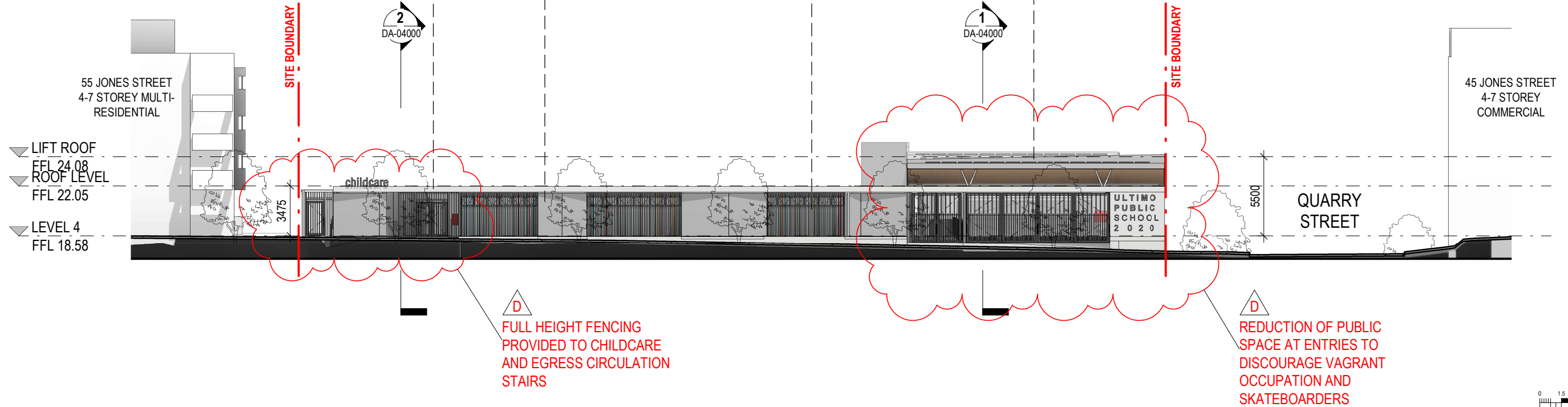
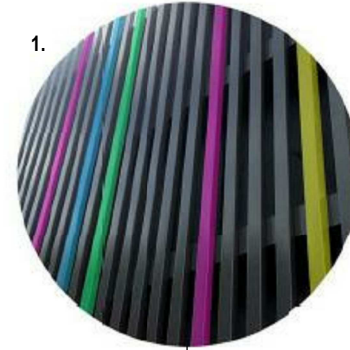
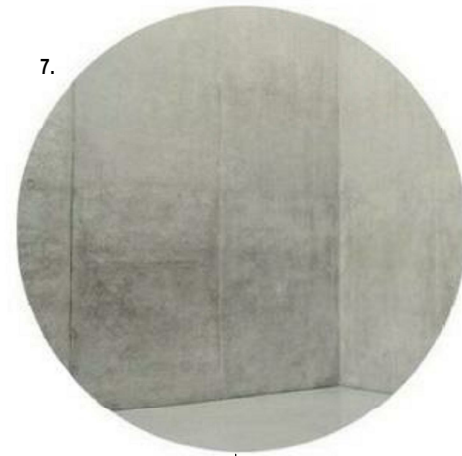
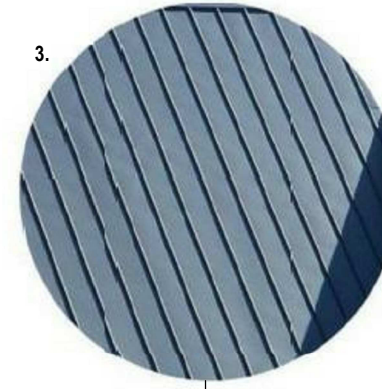
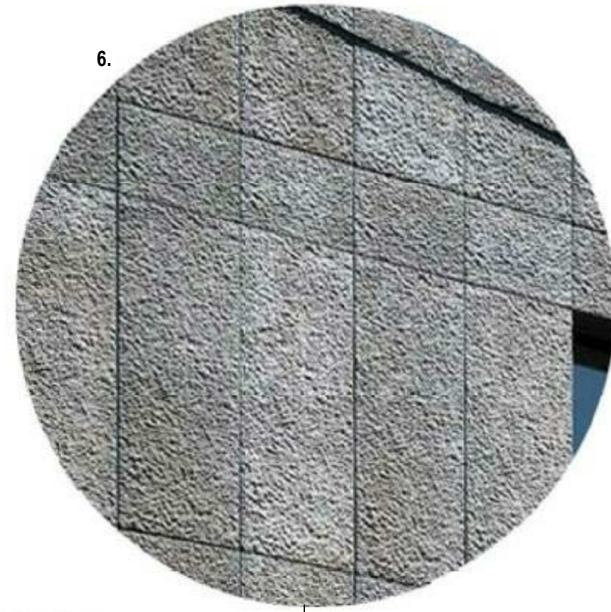

© Copyright Designinc Sydney Pty Limited
 This drawing is protected by copyright. All rights are reserved. Unless permitted under the Copyright Act 1968, no part of this drawing may in any form or by any means be reproduced, published, broadcast or transmitted without the prior written permission of the copyright owner.
 Please note
 If the Status of this drawing is not signed off For Construction it may be subject to change, alteration or amendment at the discretion of Designinc Sydney Pty Limited. If no Designinc Sydney Pty Limited is not liable for any loss, damage, harm or injury whether special, consequential, direct or indirect, suffered by you or any other person as a result of your use of this drawing for construction purposes.
 Figured dimensions take preference to scale readings. Verify all dimensions on site.
 Report any discrepancies to the Architect for decision before proceeding with the work.
 Nominated Architects
 Anthony Quen 5421 | Sandeep Arora 7337 | Ian Armstrong 7260 | Richard Does 8126

No	DATE	REVISIONS	BY
A	12/03/2018	DRAFT FOR REVIEW	HC
B	19/03/2018	FOR INFORMATION	HC
C	19/03/2018	FOR DA APPROVAL	HC
D	26/03/2018	FOR INFORMATION	HC

ARCHITECT
DesignInc|Lacoste+Stevenson|bmc2
 architects in association



CLIENT
 PROJECT
NEW ULTIMO PYRMONT PUBLIC SCHOOL
 Corner Quarry and Jones Streets
 Ultimo NSW 2007

TITLE
EAST ELEVATION
 BUILDING ELEVATIONS

DRAWN BY	TB,HC,NT,RK,FA		
SCALES	1:300 @ A3		
PLOT DATE	03/02/18		
PROJECT N°	P16-077	REVISION	D
DRAWING N°	DA-03001		
DRAWING STATUS	REVIEWED BY	SIGNATURE	DATE
FOR INFORMATION	JCU		

QUALITY CERTIFIED ISO 9001
 Completion of the Drawing Status is evidence the design has been verified as conforming to the requirements of the Project M.S. Plan. Initiating the "Drawn By" box confirms that this drawing has been prepared in conformity with Designinc Sydney M.S. procedures.
DEVELOPMENT APPLICATION

MATERIAL LEGEND:

1. ALUMINUM BATTEN
2. SHALE GREY "LONGLINE" STEEL WALL CLADDING
3. METAL DECK ROOF
4. STAINLESS STEEL NETTING
5. ANODISED ALUMINIUM WINDOWS WITH SOLID PANELS
6. PRECAST CONCRETE PANEL
7. IN-SITU CONCRETE

GENERAL REVISION NOTE:

FACADE MODULAR PRE-CAST PANEL DESIGN RESOLVED IN DETAIL ALONG WITH WINDOWS AND LOUVRES IN RESPONSE TO INTERNAL PLANNING AND VENTILATION REQUIREMENTS.

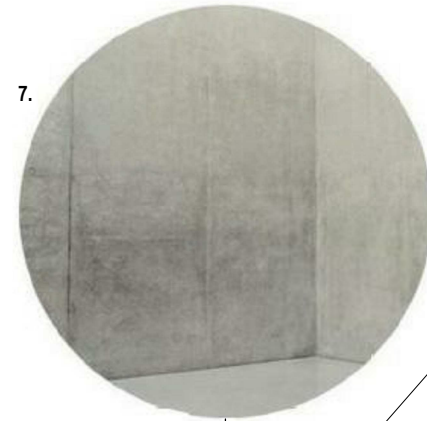
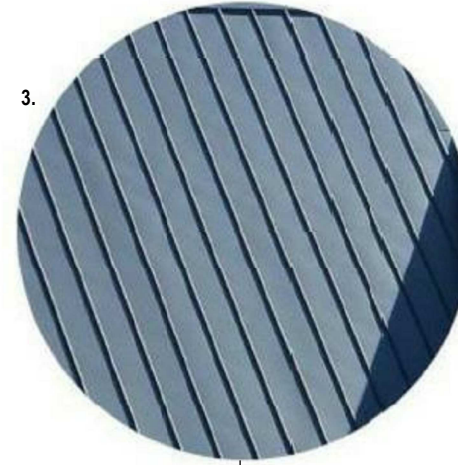

B
GAMES COURT TENSILE STAINLESS STEEL MESH AND ROOF NET WITH STEEL POSTS ADJUSTED HIGHER IN COORDINATION WITH STRUCTURAL ENGINEER TO ALLOW FOR ADEQUATE ROOF NET SUPPORT

A
PRIVACY SCREENING ADJUSTED WITH STRUCTURAL INPUT AND SAFETY IN DESIGN REVIEW

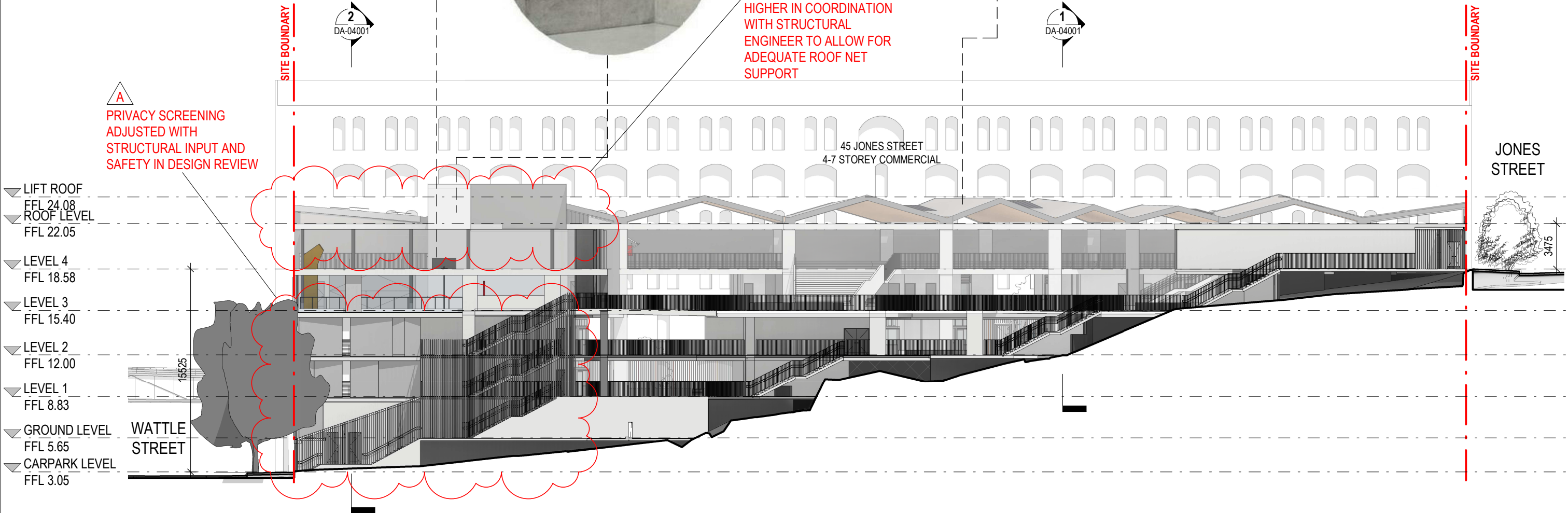

No	DATE	REVISIONS	BY
A	12/03/2018	DRAFT FOR REVIEW	HC
B	19/03/2018	FOR INFORMATION	HC

ARCHITECT
DesignInc|Lacoste+Stevenson|bmc2
 architects in association

CLIENT
SCHOOL INFRASTRUCTURE NSW

PROJECT
 NEW ULTIMO PYRMONT PUBLIC SCHOOL
 Corner Quarry and Jones Streets
 Ultimo NSW 2007

TITLE
 SOUTH ELEVATION
 BUILDING ELEVATIONS

DRAWN BY	TB,HC,NT,RK,FA		
SCALES	1:300 @ A3		
PLOT DATE	03/02/18		
PROJECT NO.	P16-007	REVISION	B
DRAWING NO.	DA-03002		
DRAWING STATUS	REVIEWED BY	SIGNATURE	DATE
FOR INFORMATION	JCU		

QUALITY CERTIFIED ISO 9001
 Completion of the Drawing Stabax is evidence the design has been verified as conforming to the requirements of the Project M.S. Plan. Initiating the "Drawn By" box confirms that this drawing has been prepared in conformity with Designinc Sydney M.S. procedures.
DEVELOPMENT APPLICATION

MATERIAL LEGEND:

1. ALUMINUM BATTEN
2. SHALE GREY "LONGLINE" STEEL WALL CLADDING
3. METAL DECK ROOF
4. STAINLESS STEEL NETTING
5. ANODISED ALUMINIUM WINDOWS WITH SOLID PANELS
6. PRECAST CONCRETE PANEL
7. IN-SITU CONCRETE

GENERAL REVISION NOTE:

FACADE MODULAR PRE-CAST PANEL DESIGN RESOLVED IN DETAIL ALONG WITH WINDOWS AND LOUVRES IN RESPONSE TO INTERNAL PLANNING AND VENTILATION REQUIREMENTS.

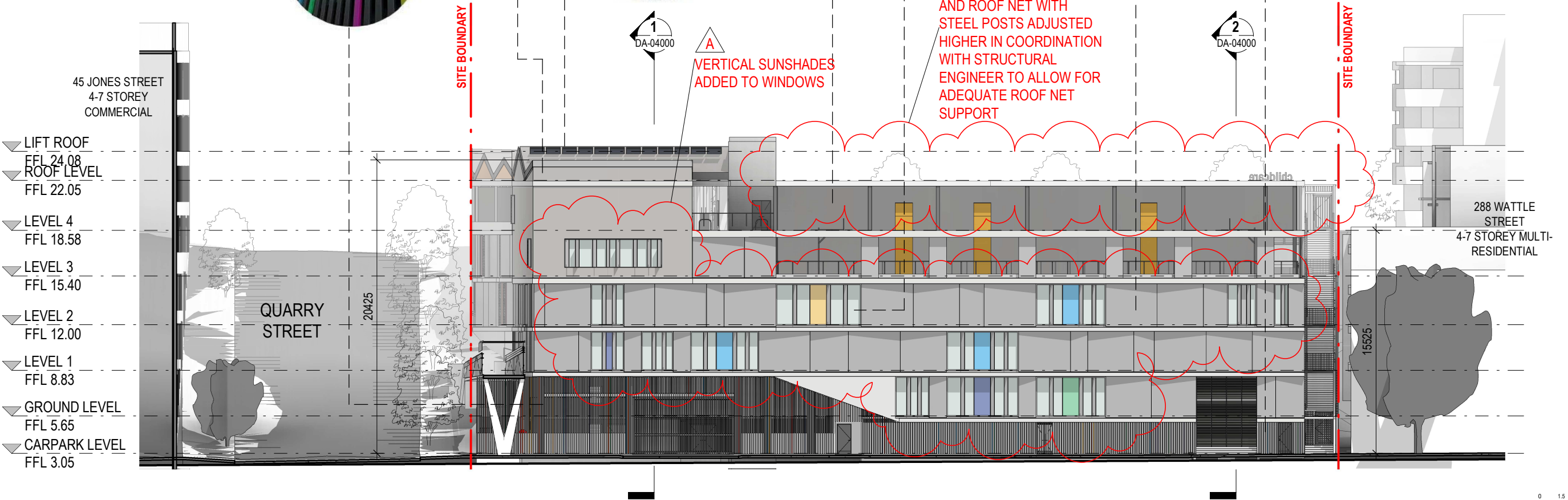
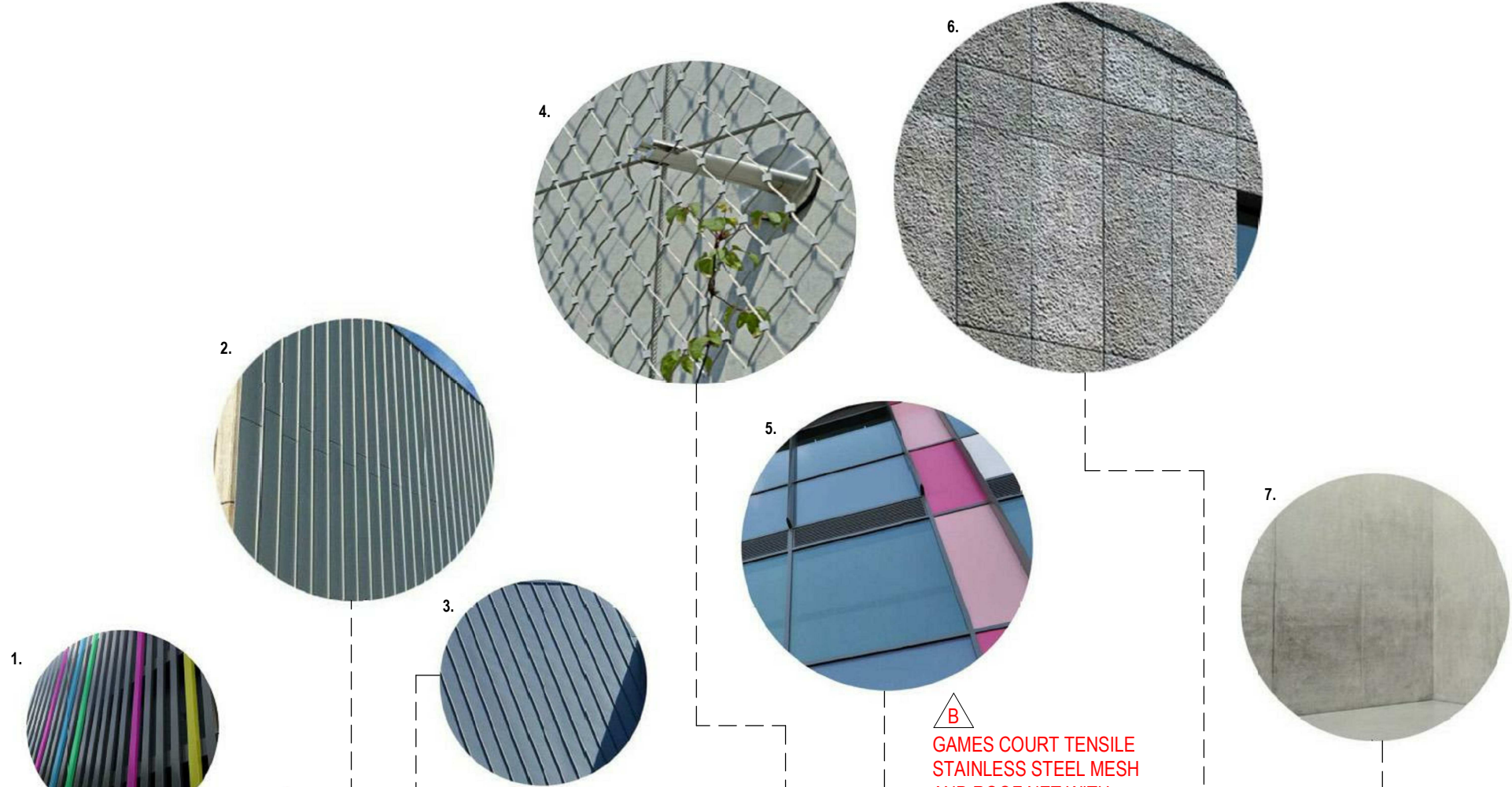

45 JONES STREET
4-7 STOREY
COMMERCIAL

LIFT ROOF
FFL 24.08
ROOF LEVEL
FFL 22.05

LEVEL 4
FFL 18.58

LEVEL 3
FFL 15.40

LEVEL 2
FFL 12.00

LEVEL 1
FFL 8.83

GROUND LEVEL
FFL 5.65

CARPARK LEVEL
FFL 3.05

QUARRY STREET

20425

15625

288 WATTLE STREET
4-7 STOREY MULTI-RESIDENTIAL

1
DA-04000

A
VERTICAL SUNSHADES
ADDED TO WINDOWS

B
GAMES COURT TENSILE
STAINLESS STEEL MESH
AND ROOF NET WITH
STEEL POSTS ADJUSTED
HIGHER IN COORDINATION
WITH STRUCTURAL
ENGINEER TO ALLOW FOR
ADEQUATE ROOF NET
SUPPORT

2
DA-04000

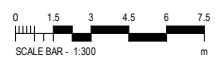

© Copyright DesignInc Sydney Pty Limited
This drawing is protected by copyright. All rights are reserved. Unless permitted under the Copyright Act 1968, no part of this drawing may in any form or by any means be reproduced, published, broadcast or transmitted without the prior written permission of the copyright owner.
Please note
If the Status of this drawing is not signed off For Construction it may be subject to change, alteration or amendment at the discretion of DesignInc Sydney Pty Limited. If no DesignInc Sydney Pty Limited is not liable for any loss, damage, harm or injury whether special, consequential, direct or indirect, suffered by you or any other person as a result of your use of this drawing for construction purposes.
Figured dimensions take preference to scale readings. Verify all dimensions on site.
Report any discrepancies to the Architect for decision before proceeding with the work.
Nominated Architects
Anthony Quen 5421 | Sandeep Arora 7337 | Ian Armstrong 7260 | Richard Does 8126

No	DATE	REVISIONS	BY
A	12/03/2018	DRAFT FOR REVIEW	HC
B	19/03/2018	FOR INFORMATION	HC

ARCHITECT
DesignInc|Lacoste+Stevenson|bmc2
architects in association

CLIENT
SCHOOL INFRASTRUCTURE NSW

PROJECT
NEW ULTIMO PYRMONT PUBLIC SCHOOL
Corner Quarry and Jones Streets
Ultimo NSW 2007

TITLE
WEST ELEVATION
BUILDING ELEVATIONS

DRAWN BY	TB,HC,NT,RK,FA		
SCALES	1:300 @ A3		
PLOT DATE	03/02/18		
PROJECT N°	P16-077		
DRAWING N°	DA-03003		
DRAWING STATUS	REVIEWED BY	SIGNATURE	DATE
FOR INFORMATION	JCU		

REVISION	B
DEVELOPMENT APPLICATION	

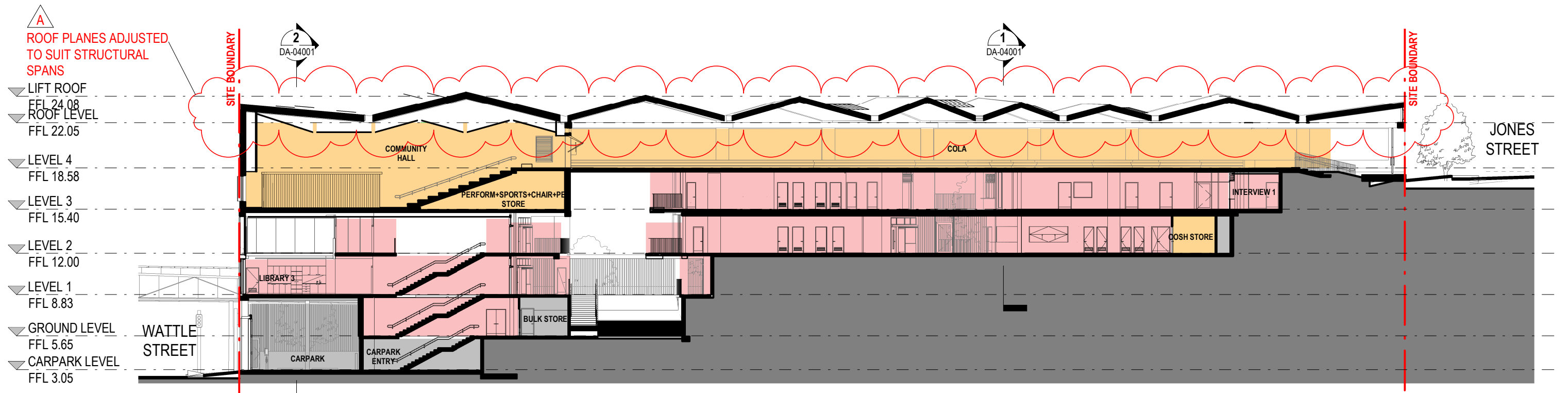

1 SECTION THROUGH COLA + HALL

A
 GAMES COURT TENSILE
 STAINLESS STEEL MESH
 AND ROOF NET WITH
 STEEL POSTS ADJUSTED
 HIGHER IN COORDINATION
 WITH STRUCTURAL
 ENGINEER TO ALLOW FOR
 ADEQUATE ROOF NET
 SUPPORT

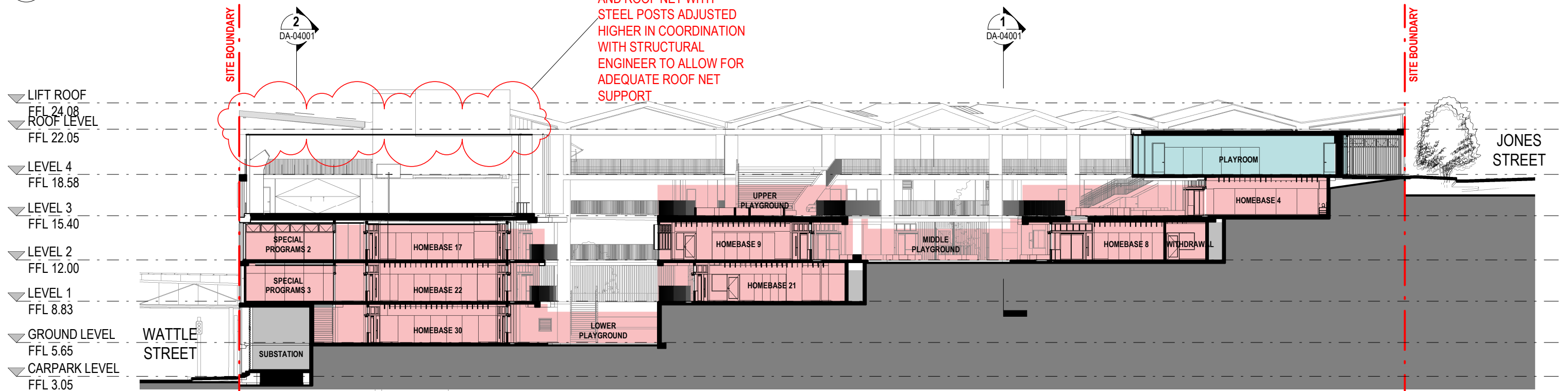

2 SECTION THROUGH HOMEBASES

AREA UTILISATION LEGEND:

- CHILDCARE
- SCHOOL / COMMUNITY FACILITIES
- SCHOOL FACILITIES
- SERVICES
- Calculating...

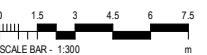

© Copyright DesignInc Sydney Pty Limited
 This drawing is protected by copyright. All rights are reserved. Unless permitted under the Copyright Act 1968, no part of this drawing may in any form or by any means be reproduced, published, broadcast or transmitted without the prior written permission of the copyright owner.
 Please note
 If the Stabax of this drawing is not signed off For Construction it may be subject to change, alteration or amendment at the discretion of DesignInc Sydney Pty Limited. If no DesignInc Sydney Pty Limited is not liable for any loss, damage, harm or injury whether special, consequential, direct or indirect, suffered by you or any other person as a result of your use of this drawing for construction purposes.
 Figured dimensions take preference to scale readings. Verify all dimensions on site.
 Report any discrepancies to the Architect before proceeding with the work.
 Nominated Architects
 Anthony Quen 5421 | Sandeep Arora 7337 | Ian Armstrong 7260 | Richard Does 8126

No	DATE	REVISIONS	BY
A	12/03/2018	DRAFT FOR REVIEW	HC
B	19/03/2018	FOR INFORMATION	HC

ARCHITECT
DesignInc|Lacoste+Stevenson|bmc2
 architects in association

CLIENT
SCHOOL INFRASTRUCTURE NSW

PROJECT
 NEW ULTIMO PYRMONT PUBLIC SCHOOL
 Corner Quarry and Jones Streets
 Ultimo NSW 2007

TITLE
 SECTIONS LOOKING NORTH
 BUILDING SECTIONS

DRAWN BY	TB,HC,NT,RK,FA		
SCALES	1:300 @ A3		
PLOT DATE	03/02/18		
PROJECT N°	P16-077	REVISION	B
DRAWING N°	DA-04000	SIGNATURE	
DRAWING STATUS	REVIEWED BY	SIGNATURE	DATE
FOR INFORMATION	JCU		

QUALITY CERTIFIED
 ISO 9001
 Completion of the Drawing Stabax is evidence the design has been verified as conforming to the requirements of the Project M.S. Plans. Initiating the "Drawn By" box confirms that this drawing has been prepared in conformity with DesignInc Sydney M.S. procedures.

DEVELOPMENT APPLICATION

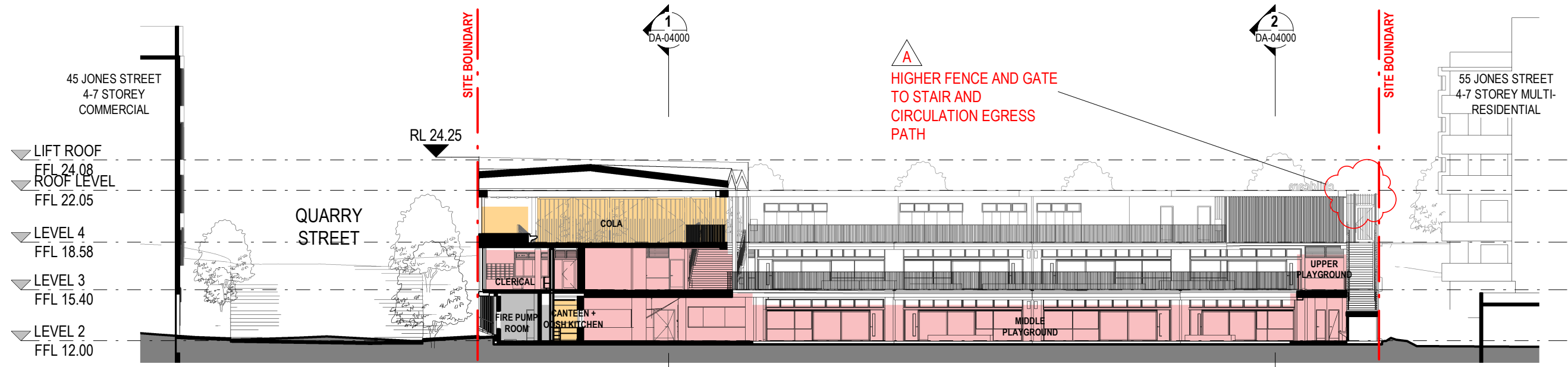

1 SECTION THROUGH MIDDLE PLAYGROUND

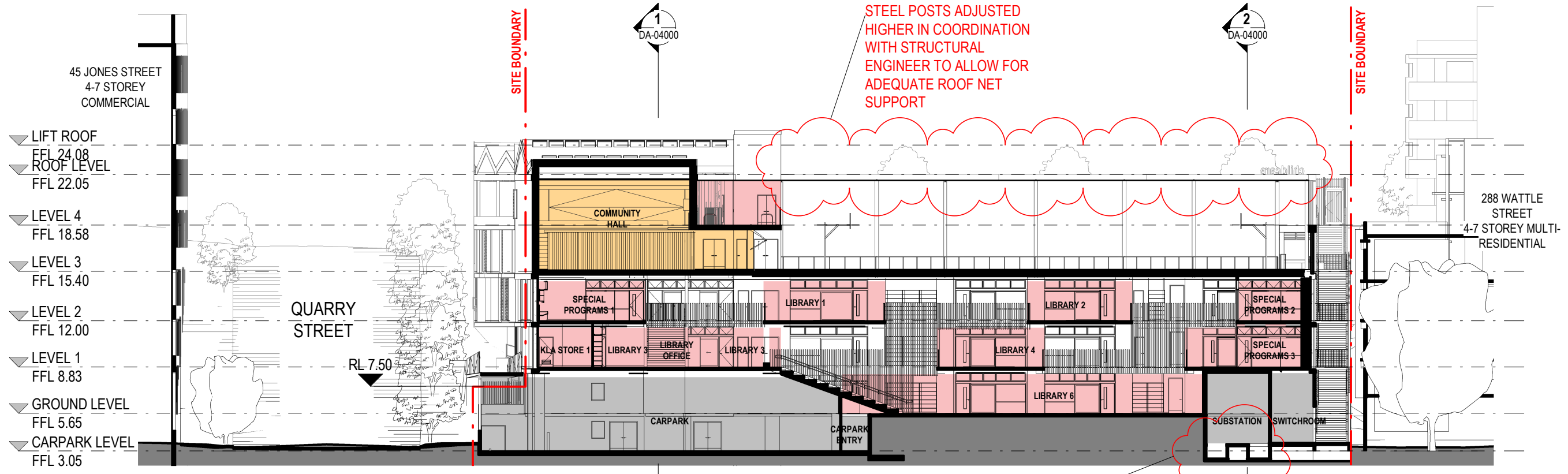

2 SECTION THROUGH LIBRARY

AREA UTILISATION LEGEND:

- CHILDCARE
- SCHOOL / COMMUNITY FACILITIES
- SCHOOL FACILITIES
- SERVICES
- Calculating...

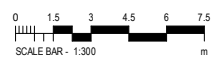

© Copyright DesignInc Sydney Pty Limited
 This drawing is protected by copyright. All rights are reserved. Unless permitted under the Copyright Act 1968, no part of this drawing may in any form or by any means be reproduced, published, broadcast or transmitted without the prior written permission of the copyright owner.
Please note
 If the Stabax of this drawing is not signed off For Construction it may be subject to change, alteration or amendment at the discretion of DesignInc Sydney Pty Limited. If no DesignInc Sydney Pty Limited is not liable for any loss, damage, harm or injury whether special, consequential, direct or indirect, suffered by you or any other person as a result of your use of this drawing for construction purposes.
 Figured dimensions take preference to scale readings. Verify all dimensions on site.
 Report any discrepancies to the Architect before proceeding with the work.
 Nominated Architects
 Anthony Quan 5421 | Sandeep Arora 7337 | Ian Armstrong 7260 | Richard Does 8126

No	DATE	REVISIONS	BY
A	12/03/2018	DRAFT FOR REVIEW	HC
B	19/03/2018	FOR INFORMATION	HC

ARCHITECT
DesignInc|Lacoste+Stevenson|bmc2
 architects in association

CLIENT
SCHOOL INFRASTRUCTURE NSW

PROJECT
NEW ULTIMO PYRMONT PUBLIC SCHOOL
 Corner Quarry and Jones Streets
 Ultimo NSW 2007

TITLE
SECTIONS LOOKING EAST
 BUILDING SECTIONS

DRAWN BY	TB,HC,NT,RK,FA		
SCALES	1:300 @ A3		
PLOT DATE	03/02/18		
PROJECT NO.	P16-077	REVISION	B
DRAWING NO.	DA-04001	REVIEWED BY	JCU
DRAWING STATUS	FOR INFORMATION	SIGNATURE	DATE

QUALITY CERTIFIED
 ISO 9001
 Completion of the Drawing Stabax is evidence the design has been verified as conforming to the requirements of the Project M.S. Plan. Initiating the "Drawn By" box confirms that this drawing has been prepared in conformity with DesignInc Sydney M.S. procedures.

DEVELOPMENT APPLICATION