

1 SHADOW DIAGRAM - EXISTING - 21ST JUNE 3PM
SCALE 1 : 2000

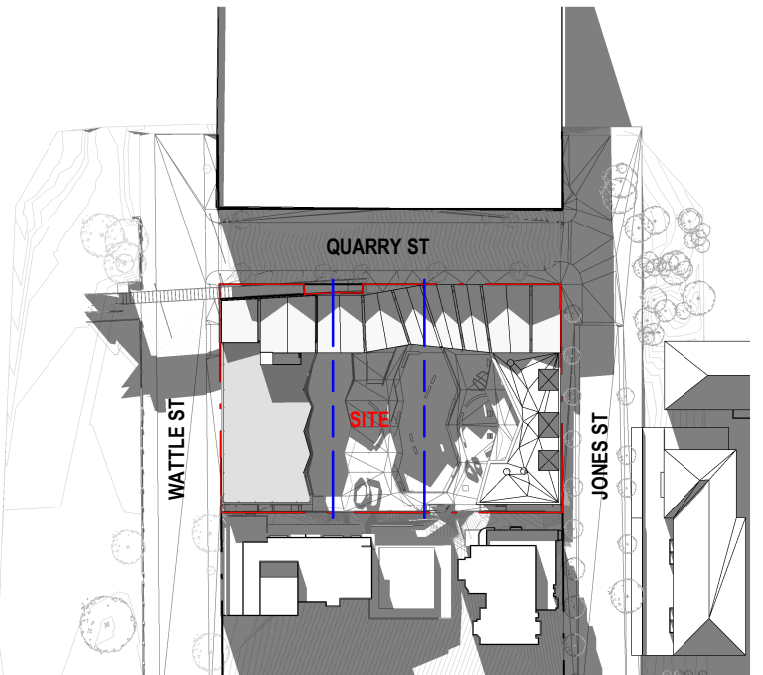

2 SHADOW DIAGRAM - NEW - 21ST JUNE 3PM
SCALE 1 : 2000

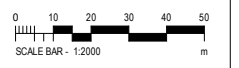

© Copyright Designinc Sydney Pty Limited
This drawing is protected by copyright. All rights are reserved. Unless permitted under the Copyright Act 1968, no part of this drawing may in any form or by any means be reproduced, published, broadcast or transmitted without the prior written permission of the copyright owner.
Please note
If the Stabat of this drawing is not signed off For Construction it may be subject to change, alteration or amendment at the discretion of Designinc Sydney Pty Limited. If no Designinc Sydney Pty Limited is not liable for any loss, damage, harm or injury whether special, consequential, direct or indirect, suffered by you or any other person as a result of your use of this drawing for construction purposes.
Figured dimensions take preference to scale readings. Verify all dimensions on site.
Report any discrepancies to the Architect for decision before proceeding with the work.
Nominated Architects
Anthony Quen 5421 | Sandeep Arin 7337 | Ian Armstrong 7260 | Richard Does 8126

No	DATE	REVISIONS	BY
A	12/03/2018	DRAFT FOR REVIEW	HC
B	19/03/2018	FOR INFORMATION	HC
C	19/03/2018	FOR DA APPROVAL	HC

ARCHITECT | **DesignInc|Lacoste+Stevenson|bmc2**
architects in association

CLIENT | **SCHOOL INFRASTRUCTURE NSW**

PROJECT | **NEW ULTIMO PYRMONT PUBLIC SCHOOL**
Corner Quarry and Jones Streets
Ultimo NSW 2007

TITLE | **BUILDING SHADOW PLANS - 3PM**
SHADOWS AND MASSING STUDIES

DRAWN BY	TB, HC, NT, RK, FA		
SCALES	1 : 2000 @ A3		
PLOT DATE	03/02/18		
PROJECT N°.	P16-077	REVISION	C
DRAWING N°.	DA-01202	SIGNATURE	
DRAWING STATUS	FOR INFORMATION	REVIEWED BY	JCU
DATE		DATE	
DEVELOPMENT APPLICATION			

QUALITY CERTIFIED ISO 9001
Completion of the Drawing Stabat is evidence the design has been verified as conforming to the requirements of the Project M.S. Plan. Initiating the "Drawn By" box confirms that this drawing has been prepared in conformity with Designinc Sydney M.S. procedures.