

BRIDGE STREET

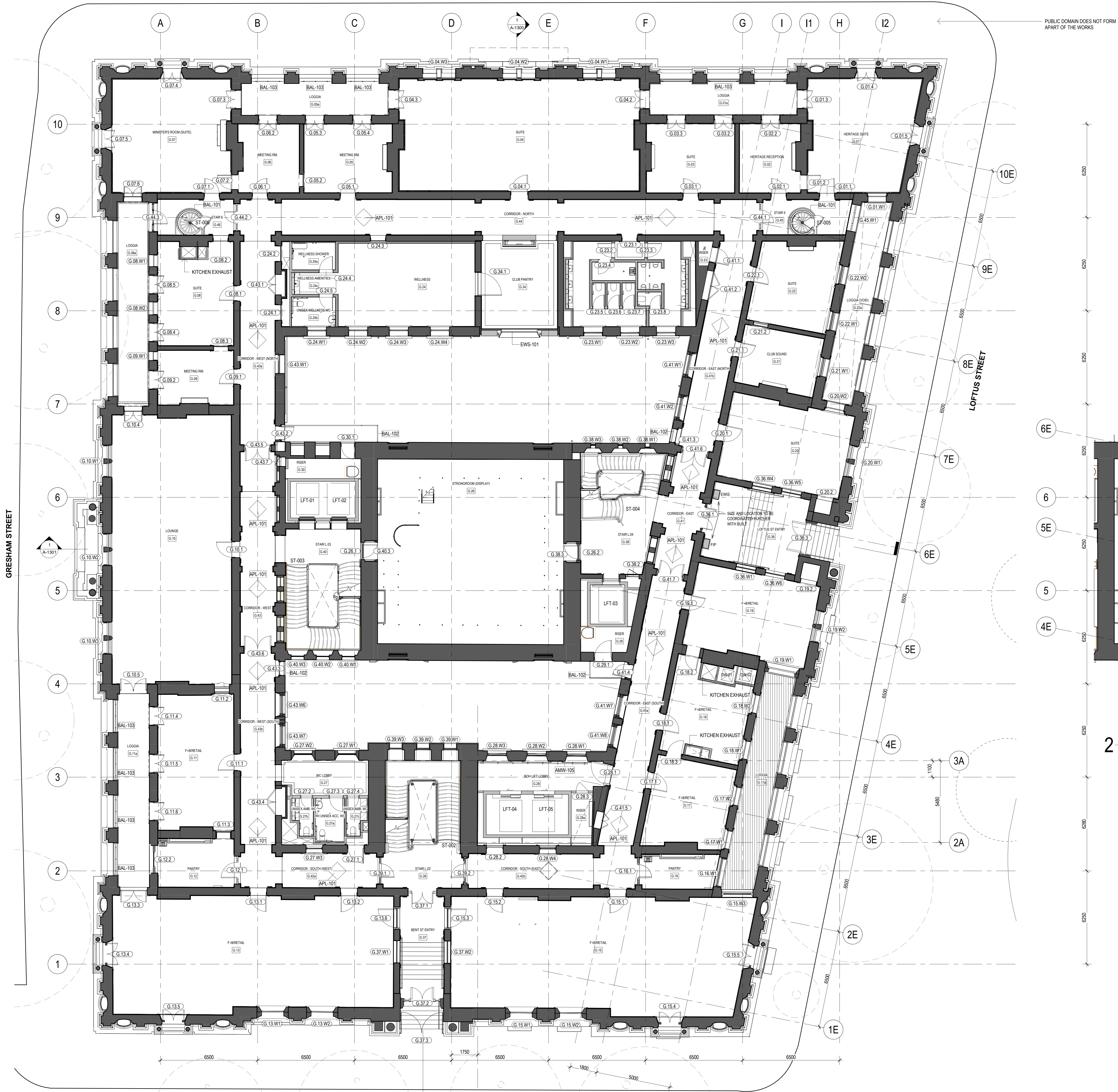

PUBLIC DOMAIN DOES NOT FORM APART OF THE WORKS

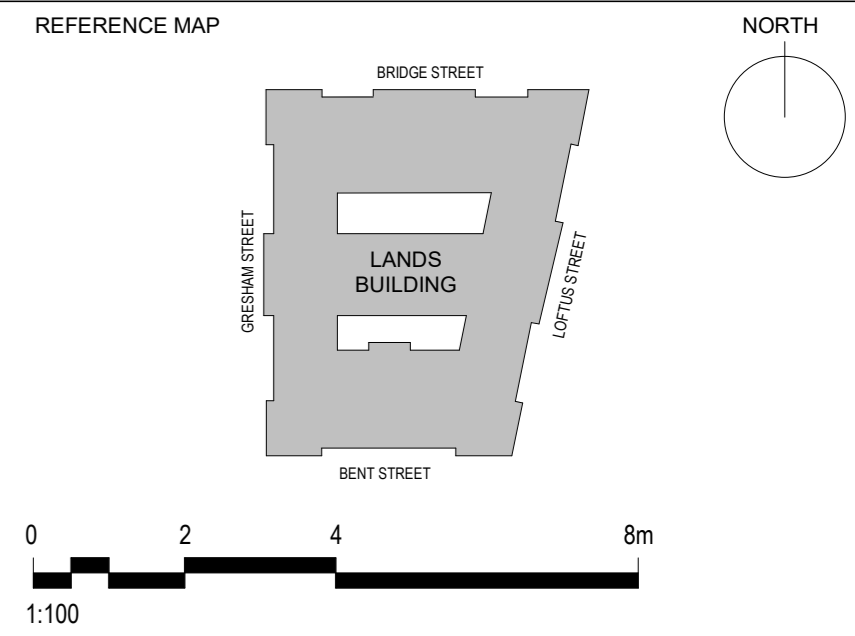

- NOTES
- DO NOT SCALE DRAWINGS. WRITTEN DIMENSIONS GOVERN.
 - ALL DIMENSIONS ARE IN MILLIMETRES UNLESS NOTED OTHERWISE.
 - ALL DIMENSIONS SHALL BE VERIFIED ON SITE BEFORE PROCEEDING WITH THE WORK. HASSELL SHALL BE NOTIFIED IN WRITING OF ANY DISCREPANCIES.
 - THIS DRAWING MUST BE READ IN CONJUNCTION WITH ALL RELEVANT CONTRACTS, SPECIFICATIONS AND DRAWINGS.
 - ASSUMPTIONS ON EXISTING FABRIC HAVE BEEN DETERMINED WITHOUT THE COMPLETION OF THE SOFT STRIP OR BILL INVESTIGATIONS. ASSUMPTIONS WILL NEED TO BE VERIFIED ONCE FURTHER INVESTIGATIONS, SOFT STRIP, SURVEYS AND DEMOLITION WORKS HAVE BEEN CARRIED OUT.
 - DESIGN, MODELS AND DOCUMENTATION RELIES ON THIRD PARTY EXISTING BUILDING MODEL PROVIDED BY THE CLIENT.

© COPYRIGHT OF THIS DRAWING IS VESTED IN HASSELL.
2021 HASSELL.

THIS DRAWING IS AN UNCONTROLLED COPY, UNLESS NOTED OTHERWISE.

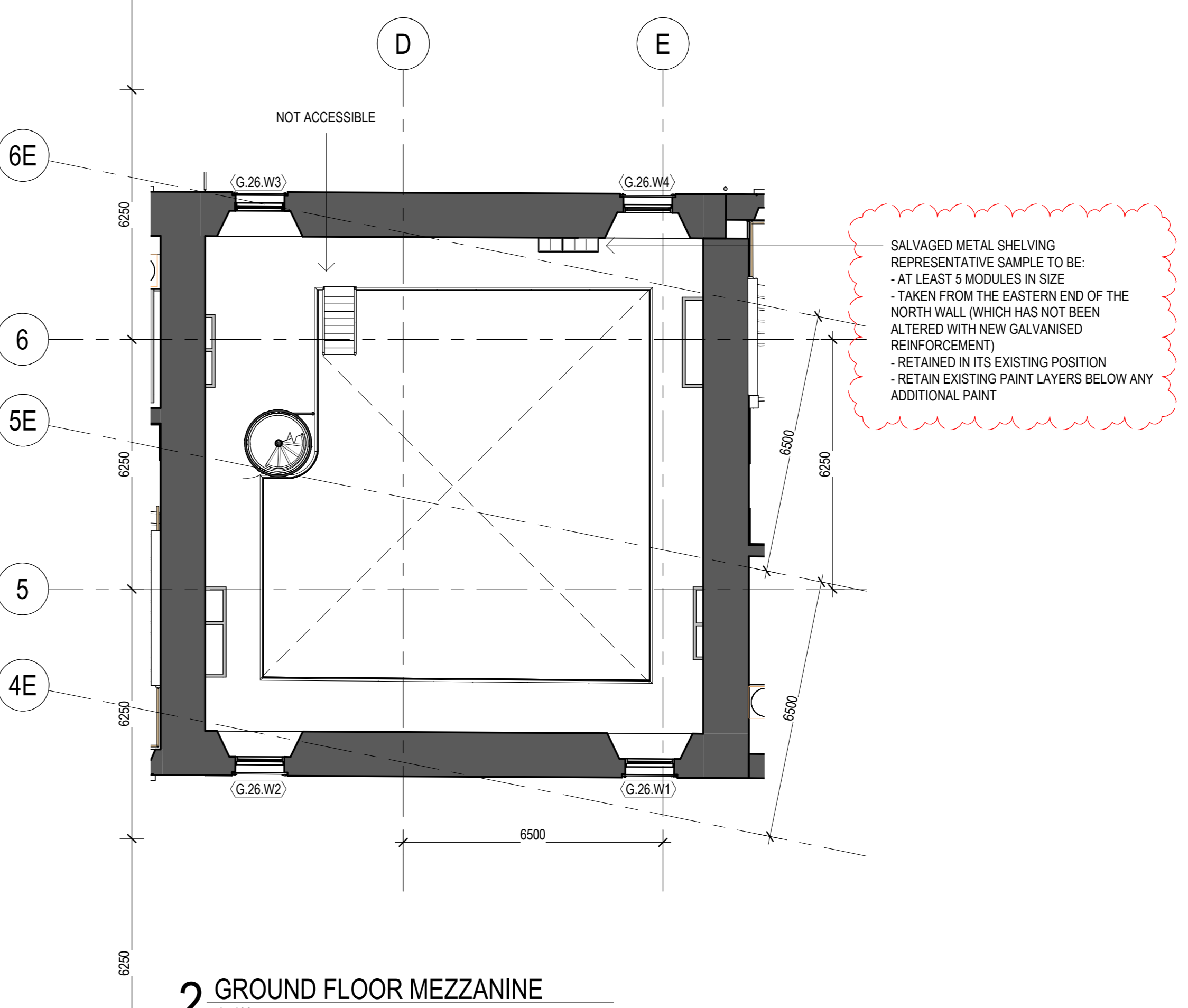

2 GROUND FLOOR MEZZANINE
1:100

REV	DESCRIPTION	DATE
G	MOD 21 CONDITIONS - UPDATE	15.04.25
F	CCSA UPDATE	21.03.25
E	MOD 21 CONDITIONS	13.01.25
D	CCSA UPDATE	16.12.24
C	CCSA	09.12.24
B	FOR CONSTRUCTION - CC08.1	15.09.23
A	CC08.1	04.09.23
09	50% AFC SUBMISSION UPDATE	21.09.22
08	50% AFC SUBMISSION	29.06.22
07	50% AFC SUBMISSION	24.06.22
06	50% AFC REVIEW	25.05.22
05	100% DD FINAL SUBMISSION	28.02.22
04	100% DESIGN DEVELOPMENT UPDATE	25.01.22
03	GA UPDATE	20.01.22
02	GA UPDATE	17.12.21
01	100% DESIGN DEVELOPMENT UPDATE	14.02.20
00	100% DESIGN DEVELOPMENT	20.12.19

CONSULTANT
HASSELL | Level 2, Pier 8/9,
23 HICKSON ROAD,
SYDNEY NSW 2000 AUSTRALIA
SYDNEY@HASSELLSTUDIO.COM
T +61 2 9101 2000 | F +61 2 9101 1100
Normalised Architects NSW
Terry Grant 0300 Green Space 6642 | Ross de la Motte 7388

Hassell

PURCELL ASIA PACIFIC LIMITED ABN 23 609 207 301
OFFICE 25, THE COMMONS CENTRAL,
2040 MEAGHER STREET,
CHIPPENDALE NSW 2006 AUSTRALIA
INFO@PURCELLAU.COM
T +61 428 047 474
Normalised Architect NSW
Lucy Burke-Smith 6242

PURCELL

CONTRACTOR
BUILT NSW PTY LTD ABN 24 083 928 045
LEVEL 7/43 GEORGE ST
SYDNEY NSW 2000 AUSTRALIA
TEAMADMIN@BUILT.COM.AU
T +61 2 9332 4111

Built.

CLIENT
PONTIAC LAND (AUSTRALIA) PTY. LTD.

PONTIAC LAND

PROJECT
SANDSTONE PRECINCT
LANDS BUILDING

23-39 BRIDGE STREET, SYDNEY 2000, AUSTRALIA

DRAWING TITLE
PROPOSED GA PLANS

GROUND FLOOR

STATUS
FOR CONSTRUCTION - CC APPROVAL

SCALE @ A0
1:100

DRAWN
HSL

REVIEWED
JM

APPROVED
LW

PROJECT NUMBER
013979

DRAWING NUMBER
SP-L-A-1004

REV
G

15/04/2025 2:51:42 PM
A:\work\2025\25142\PM

Original Sheet Size A0 - 1189 x 841mm