

KEYPLAN

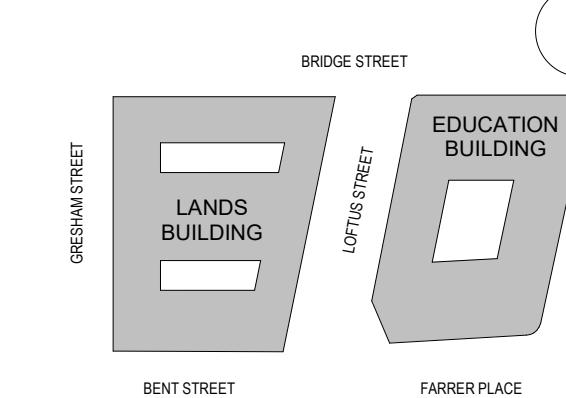

GENERAL NOTES:

1. THIS DRAWING PACKAGE IS SUBMITTED FOR SSD 7484 MODIFICATION 4 AND RELATES TO PROPOSED AMENDMENTS TO THE LANDS BUILDING WITHIN THE SANDSTONE PRECINCT.
2. REFER TO SSD MODIFICATION 3 FOR CURRENT PROPOSALS FOR THE EDUCATION BUILDING.
3. REFER TO SSD MODIFICATION 3 FOR CURRENT PROPOSALS FOR THE SUBTERRANEAN LINK.
4. DO NOT SCALE DRAWINGS. WRITTEN DIMENSIONS GOVERN.
5. ALL DIMENSIONS ARE IN MILLIMETRES UNLESS NOTED OTHERWISE.

KEY

- SITE BOUNDARY
- FLOOR/ROOF DEMOLITION / EXCAVATION
- WALLS DEMOLITION
- FLOOR FINISH / ROOF CLADDING REMOVAL

CHANGES LEGEND:

1. UPDATED EXCAVATION FOR TUNNEL ACCESS SHAFT EXTENTS
RATIONALISED TRANSFER BEAM AND SUBSEQUENT REDUCED EXCAVATION TO LIFT LOBBY.
INCREASED BOH LIFT LOBBY SIZE FOR TROLLEY CIRCULATION ROUTES.
RATIONALISED EXCAVATION EXTENTS TO EGRESS STAIRS AND ASSOCIATED SERVICES RISER.

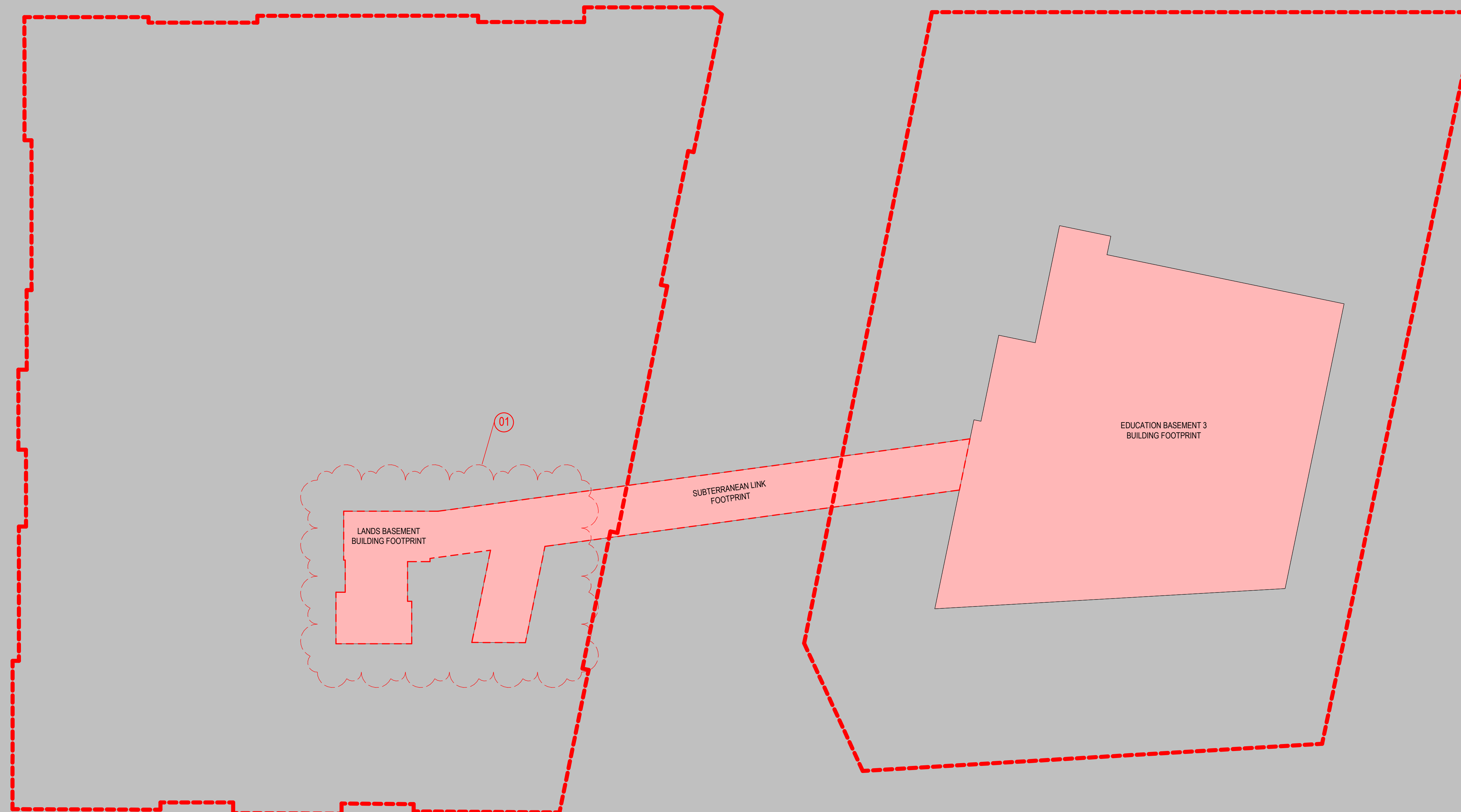

ISSUE	DESCRIPTION	DATE
08	S4.55 MOD17 AMENDMENTS	08.06.22

ARCHITECT

HASSELL

HASSELL Limited ABN 007 711 435
LEVEL 2, PIER 8/9,
23 HICKSON ROAD,
SYDNEY NSW 2000 AUSTRALIA
SYDNEY@HASSELLSTUDIO.COM
T +61 2 9101 2000 F +61 2 9101 2100
Nominated Architects NSW
Tony Grist 5350 Glenn Scott 6842 Ross de la Motte 7398

CLIENT

PONTIAC LAND
(AUSTRALIA) PTY. LTD.

PROJECT

SANDSTONE PRECINCT LANDS BUILDING

23-39 BRIDGE STREET, SYDNEY 2000,
AUSTRALIA

PROJECT NUMBER **013979**

SCALE @ B1	DRAWN	REVIEWED	APPROVED
As indicated	JB	JM	LW

STATUS

FOR APPROVAL

DRAWING TITLE

DEMOLITION PLANS

LANDS BUILDING - BASEMENT 3
EDUCATION BUILDING - BASEMENT LEVEL 03

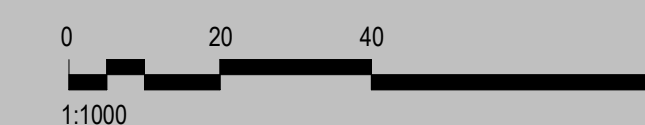

DRAWING NUMBER **SP-DA-G-2295** ISSUE **08**

THIS DRAWING IS AN UNCONTROLLED COPY, UNLESS NOTED OTHERWISE.

KEYPLAN

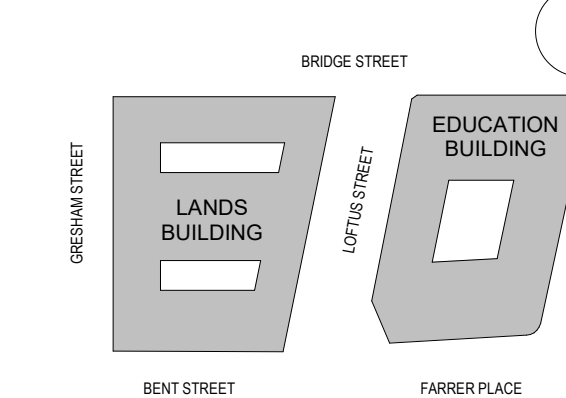

GENERAL NOTES:

1. THIS DRAWING PACKAGE IS SUBMITTED FOR SSD 7484 MODIFICATION 4 AND RELATES TO PROPOSED AMENDMENTS TO THE LANDS BUILDING WITHIN THE SANDSTONE PRECINCT.
2. REFER TO SSD MODIFICATION 3 FOR CURRENT PROPOSALS FOR THE EDUCATION BUILDING.
3. REFER TO SSD MODIFICATION 3 FOR CURRENT PROPOSALS FOR THE SUBTERRANEAN LINK.
4. DO NOT SCALE DRAWINGS. WRITTEN DIMENSIONS GOVERN.
5. ALL DIMENSIONS ARE IN MILLIMETRES UNLESS NOTED OTHERWISE.

KEY

- SITE BOUNDARY
- FLOOR/ROOF DEMOLITION / EXCAVATION
- WALLS DEMOLITION
- FLOOR FINISH / ROOF CLADDING REMOVAL

CHANGES LEGEND:

1. UPDATED EXCAVATION FOR TUNNEL ACCESS SHAFT EXTENTS
RATIONALISED TRANSFER BEAM AND SUBSEQUENT REDUCED EXCAVATION TO LIFT LOBBY.
INCREASED BOH LIFT LOBBY SIZE FOR TROLLEY CIRCULATION ROUTES.
RATIONALISED EXCAVATION EXTENTS TO EGRESS STAIRS AND ASSOCIATED SERVICES RISER.

ISSUE	DESCRIPTION	DATE
07	S4.55 MOD17 AMENDMENTS	08.06.22
05	S4.55 MOD2 DEMOLITION	14.08.18
04	S4.55 MOD2 DEMOLITION	03.08.18
03	S4.55 MOD2 DEMOLITION	20.07.18
02	DRAFT AMENDED DA	15.11.17
01	DEVELOPMENT APPLICATION PLANS	06.10.16
00	EXISTING & DEMOLITION DA PLANS	15.09.16

ISSUE	DESCRIPTION	DATE
ARCHITECT		

HASSELL

HASSELL Limited ABN 007 711 435
LEVEL 2, PIER 8/9,
23 HICKSON ROAD,
SYDNEY NSW 2000 AUSTRALIA
SYDNEY@HASSELLSTUDIO.COM
T +61 2 9101 2000 F +61 2 9101 2100
Nominated Architects NSW
Tony Crist 5350 Glenn Scott 6842 Ross de la Motte 7398

CLIENT

PONTIAC LAND
(AUSTRALIA) PTY. LTD.

PROJECT

**SANDSTONE
PRECINCT LANDS
BUILDING**

23-39 BRIDGE STREET, SYDNEY 2000,
AUSTRALIA

PROJECT NUMBER **013979**

SCALE @ B1	DRAWN	REVIEWED	APPROVED
As indicated	JB	JM	LW

STATUS

FOR APPROVAL

DRAWING TITLE

DEMOLITION PLANS

LANDS BUILDING - BASEMENT 2
EDUCATION BUILDING - BASEMENT LEVEL 02

DRAWING NUMBER **SP-DA-G-2296** ISSUE **07**

Original Sheet Size B1-1000 x 707mm

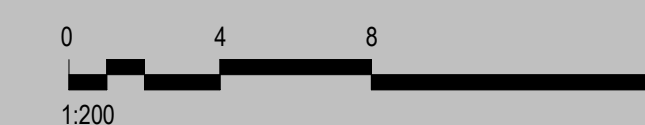
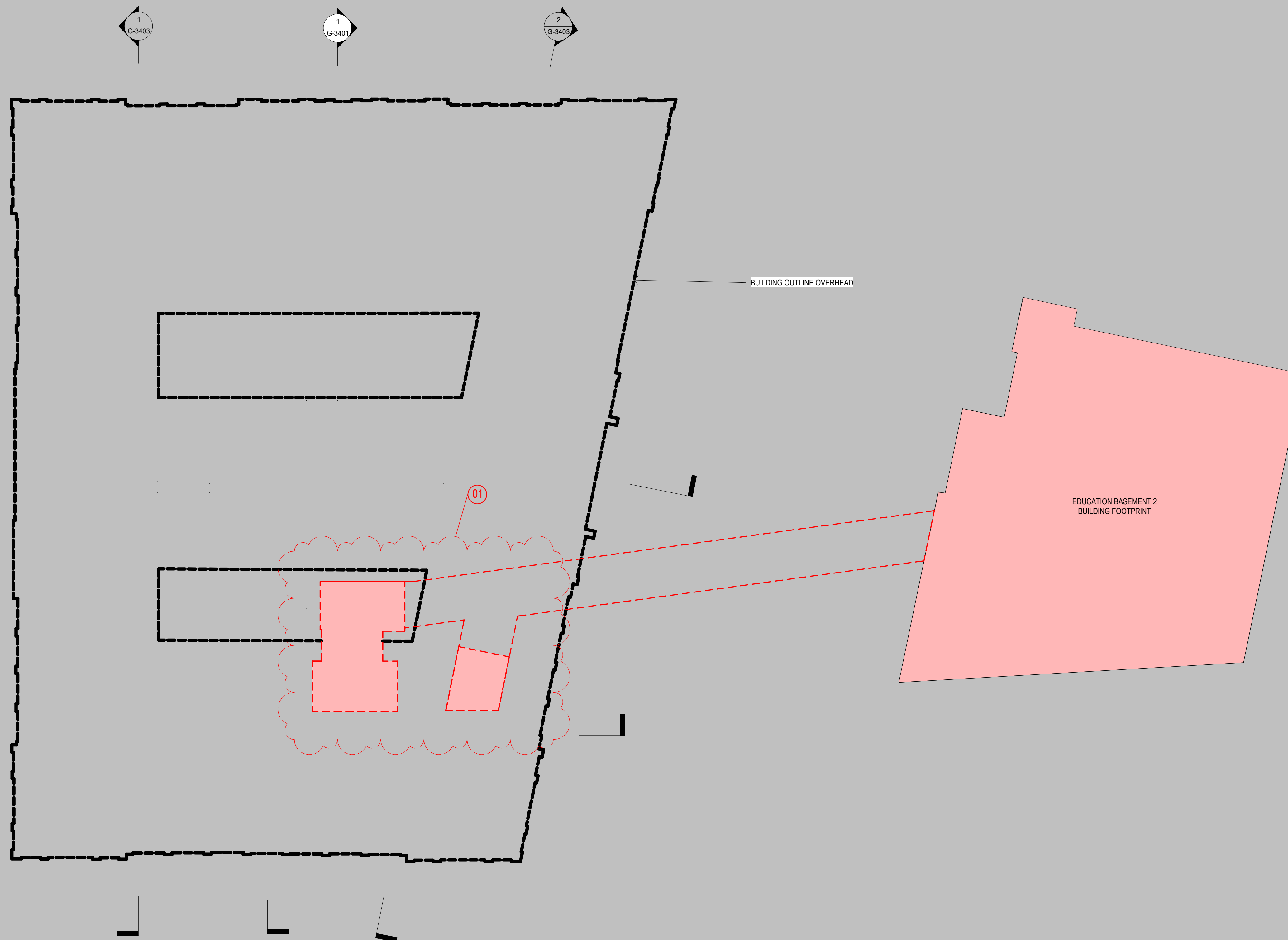

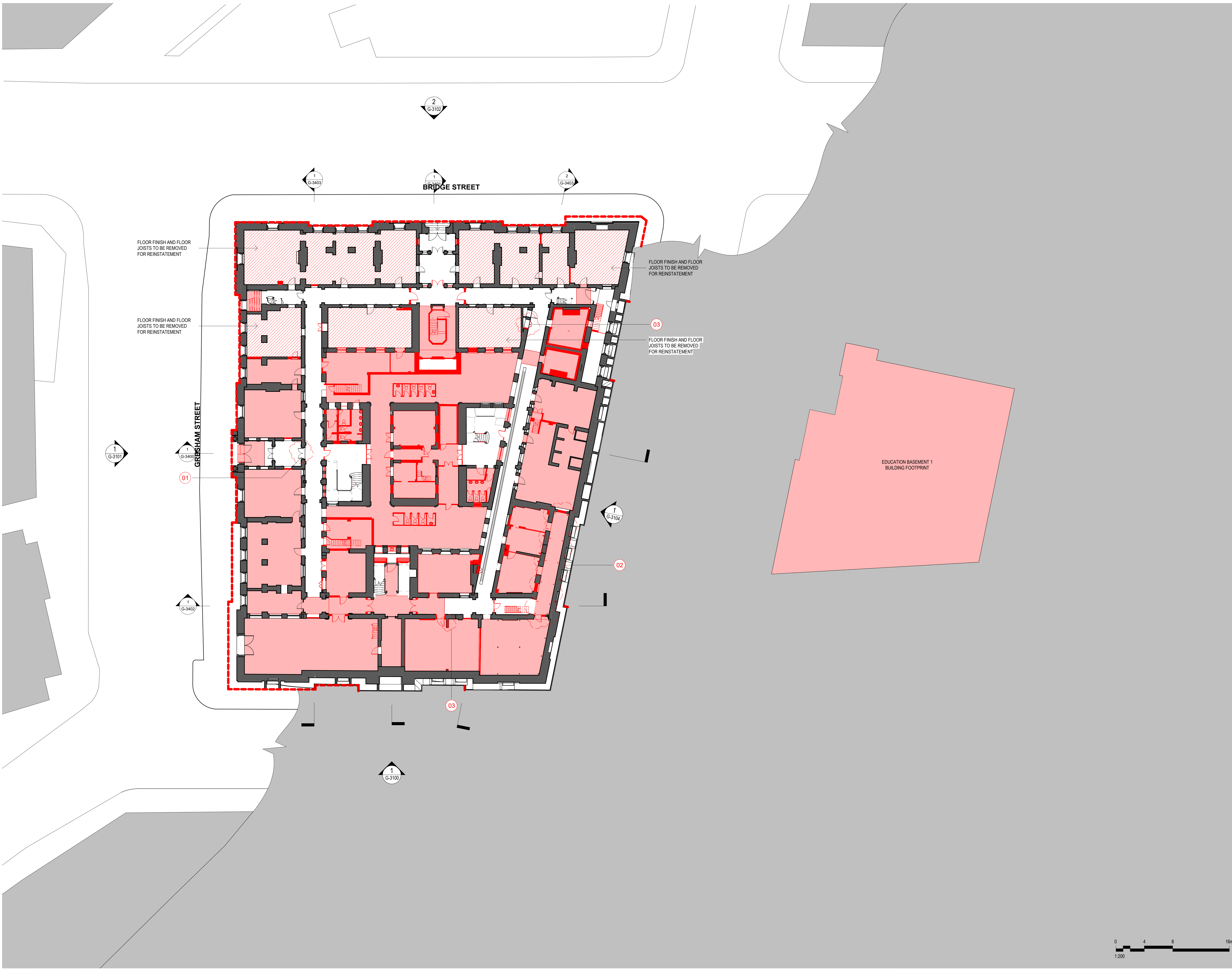

FLOOR FINISH AND FLOOR JOISTS TO BE REMOVED FOR REINSTATEMENT

FLOOR FINISH AND FLOOR JOISTS TO BE REMOVED FOR REINSTATEMENT

FLOOR FINISH AND FLOOR JOISTS TO BE REMOVED FOR REINSTATEMENT

FLOOR FINISH AND FLOOR JOISTS TO BE REMOVED FOR REINSTATEMENT

GRESHAM STREET

G-3403

G-3402

G-3401

G-3404

2
G-3102

1
G-3403

2
G-3405

1
G-3101

1
G-3401

1
G-3104

1
G-3100

03

02

03

EDUCATION BASEMENT 1
BUILDING FOOTPRINT

© COPYRIGHT OF THIS DRAWING IS VESTED IN HASSELL LTD.
2019 HASSELL LTD.

THIS DRAWING IS AN UNCONTROLLED COPY, UNLESS NOTED OTHERWISE.

KEYPLAN

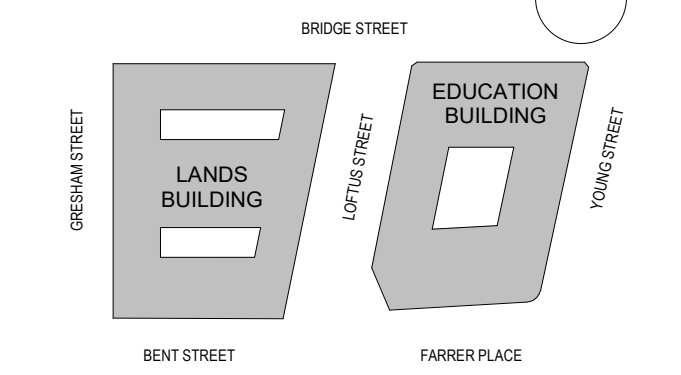

GENERAL NOTES:

1. THIS DRAWING PACKAGE IS SUBMITTED FOR SSD 7484 MODIFICATION 4 AND RELATES TO PROPOSED AMENDMENTS TO THE LANDS BUILDING WITHIN THE SANDSTONE PRECINCT.
2. REFER TO SSD MODIFICATION 3 FOR CURRENT PROPOSALS FOR THE EDUCATION BUILDING.
3. REFER TO SSD MODIFICATION 3 FOR CURRENT PROPOSALS FOR THE SUBTERRANEAN LINK.
4. DO NOT SCALE DRAWINGS. WRITTEN DIMENSIONS GOVERN.
5. ALL DIMENSIONS ARE IN MILLIMETRES UNLESS NOTED OTHERWISE.

KEY

- SITE BOUNDARY
- FLOOR/ROOF DEMOLITION / EXCAVATION
- WALLS DEMOLITION
- ▨ FLOOR FINISH / ROOF CLADDING REMOVAL

CHANGES LEGEND:

1. EXISTING ELEMENT RETAINED
2. EXISTING ELEMENT REMOVED
3. REVISED DEMOLITION EXTENTS
4. EXISTING FIREPLACE SALVAGED FOR RELOCATION
5. REVISED FAÇADE DETAILING
6. UPDATE TO ROOM USE
7. UPDATE TO ROOM LAYOUT
8. REVISED BALUSTRADE / BARRIER
9. REVISED WINDOW / DOOR
10. SERVICES RISER RETICULATION

ISSUE	DESCRIPTION	DATE
10	S4.55 MOD17 AMENDMENTS	08.06.22
09	S4.55 MOD15 DEMOLITION	15.10.21
08	S4.55 MOD10 DEMOLITION	30.09.20
07	S4.55 MOD10 DEMOLITION FOR APPROVAL	20.07.20
06	S4.55 MOD2 DEMOLITION	08.05.19
05	S4.55 MOD2 DEMOLITION	14.08.18
04	S4.55 MOD2 DEMOLITION	03.08.18
03	S4.55 MOD2 DEMOLITION	20.07.18
02	DRAFT AMENDED DA	15.11.17
01	DEVELOPMENT APPLICATION	06.10.16
00	EXISTING & DEMOLITION DA PLANS	15.09.16

ARCHITECT

HASSELL

HASSELL Limited ABN 007 711 435
LEVEL 2, PIER 8/9,
23 HICKSON ROAD,
SYDNEY NSW 2000 AUSTRALIA
SYDNEY@HASSELLSTUDIO.COM
T +61 2 9101 2000 F +61 2 9101 2100
Nominated Architects NSW
Tony Crist 5350 Glenn Scott 6842 Ross de la Motte 7398

CLIENT

PONTIAC LAND (AUSTRALIA) PTY. LTD.

PROJECT

SANDSTONE PRECINCT LANDS BUILDING

23-39 BRIDGE STREET, SYDNEY 2000, AUSTRALIA

PROJECT NUMBER **013979**

SCALE @ B1	DRAWN	REVIEWED	APPROVED
As indicated	JB	JM	LW

STATUS

FOR APPROVAL

DRAWING TITLE

DEMOLITION PLANS

LANDS BUILDING - LOWER GROUND
EDUCATION BUILDING - BASEMENT LEVEL 01

DRAWING NUMBER **SP-DA-G-2297** ISSUE **10**

Original Sheet Size B1-1000 x 707mm

15/06/2022 2:42:08 PM BuildingSPAR-LHS_INTERIOR.v4

KEYPLAN

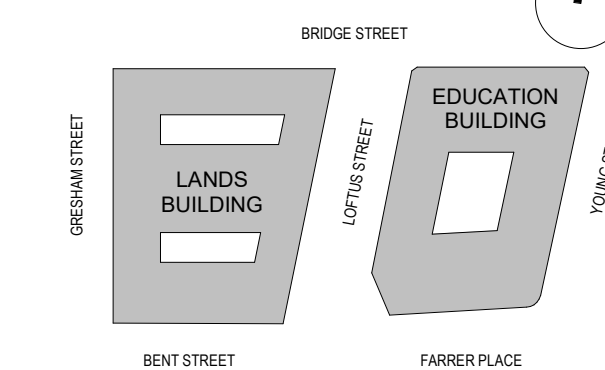

GENERAL NOTES:

1. THIS DRAWING PACKAGE IS SUBMITTED FOR SSD 7484 MODIFICATION 4 AND RELATES TO PROPOSED AMENDMENTS TO THE LANDS BUILDING WITHIN THE SANDSTONE PRECINCT.
2. REFER TO SSD MODIFICATION 3 FOR CURRENT PROPOSALS FOR THE EDUCATION BUILDING.
3. REFER TO SSD MODIFICATION 3 FOR CURRENT PROPOSALS FOR THE SUBTERRANEAN LINK.
4. DO NOT SCALE DRAWINGS. WRITTEN DIMENSIONS GOVERN.
5. ALL DIMENSIONS ARE IN MILLIMETRES UNLESS NOTED OTHERWISE.

KEY

- SITE BOUNDARY
- FLOOR/ROOF DEMOLITION / EXCAVATION
- WALLS DEMOLITION
- FLOOR FINISH / ROOF CLADDING REMOVAL

CHANGES LEGEND:

1. EXISTING ELEMENT RETAINED
2. EXISTING ELEMENT REMOVED
3. REVISED DEMOLITION EXTENTS
4. EXISTING FIREPLACE SALVAGED FOR RELOCATION
5. REVISED FAÇADE DETAILING
6. UPDATE TO ROOM USE
7. UPDATE TO ROOM LAYOUT
8. REVISED BALUSTRADE / BARRIER
9. REVISED WINDOW / DOOR
10. SERVICES RISER RETICULATION

NOTE:
EDUCATION BUILDING PLANS ARE AS PER MOD 09.

09	S4.55 MOD17 AMENDMENTS	08.06.22
08	S4.55 MOD15 DEMOLITION	15.10.21
07	S4.55 MOD10 DEMOLITION	20.07.20
06	FOR APPROVAL	08.05.19
05	S4.55 MOD2 DEMOLITION	14.08.18
04	S4.55 MOD2 DEMOLITION	03.08.18
03	S4.55 MOD2 DEMOLITION	20.07.18
02	DRAFT AMENDED DA	15.11.17
01	DEVELOPMENT APPLICATION	06.10.16
00	EXISTING & DEMOLITION DA PLANS	15.09.16

ISSUE DESCRIPTION DATE

ARCHITECT

HASSELL

HASSELL Limited ABN 007 711 435
LEVEL 2, PIER 8/9,
23 HICKSON ROAD,
SYDNEY NSW 2000 AUSTRALIA
SYDNEY@HASSELLSTUDIO.COM
T +61 2 9101 2000 F +61 2 9101 2100
Nominated Architects NSW
Tony Crist 5350 Glenn Scott 6842 Ross de la Motte 7398

CLIENT

PONTIAC LAND
(AUSTRALIA) PTY. LTD.

PROJECT

**SANDSTONE
PRECINCT LANDS
BUILDING**

23-39 BRIDGE STREET, SYDNEY 2000,
AUSTRALIA

PROJECT NUMBER **013979**

SCALE @ B1 As indicated	DRAWN JB	REVIEWED JM	APPROVED LW
----------------------------	-------------	----------------	----------------

FOR APPROVAL

DRAWING TITLE

DEMOLITION PLANS

LANDS BUILDING - LOWER GROUND
MEZZANINE

DRAWING NUMBER **SP-DA-G-2298** ISSUE **09**

Original Sheet Size B1-1000 x 707mm

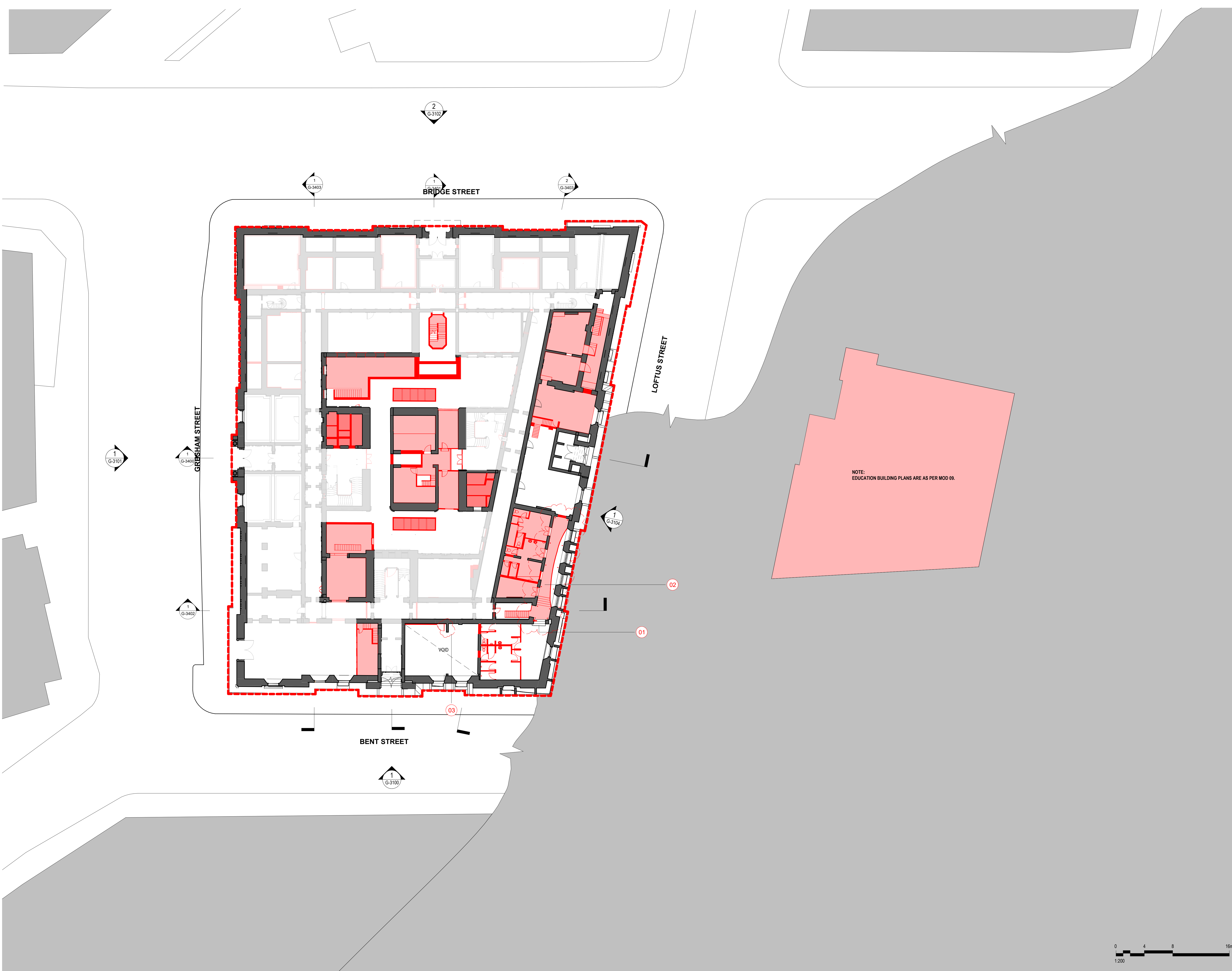
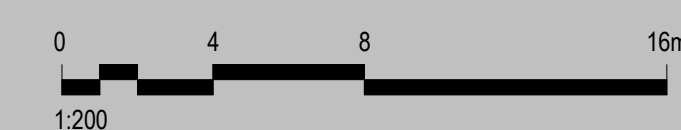

15/06/2022 2:42:25 PM
B:\360\Sandstone Precinct Lands Buildings\SP-AR-L\SP-INTERIOR.rvt

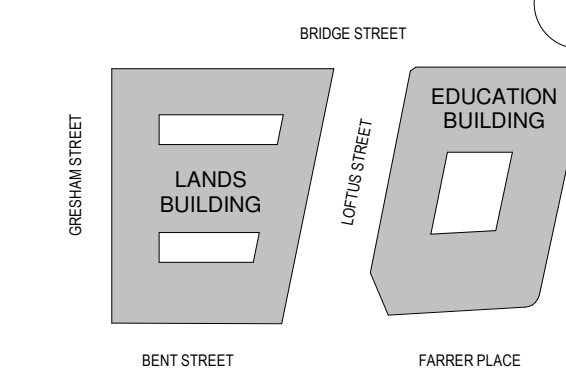

GENERAL NOTES:

1. THIS DRAWING PACKAGE IS SUBMITTED FOR SSD 7484 MODIFICATION 4 AND RELATES TO PROPOSED AMENDMENTS TO THE LANDS BUILDING WITHIN THE SANDSTONE PRECINCT.
2. REFER TO SSD MODIFICATION 3 FOR CURRENT PROPOSALS FOR THE EDUCATION BUILDING.
3. REFER TO SSD MODIFICATION 3 FOR CURRENT PROPOSALS FOR THE SUBTERRANEAN LINK.
4. DO NOT SCALE DRAWINGS. WRITTEN DIMENSIONS GOVERN.
5. ALL DIMENSIONS ARE IN MILLIMETRES UNLESS NOTED OTHERWISE.

KEY

- SITE BOUNDARY
- FLOOR/ROOF DEMOLITION / EXCAVATION
- WALLS DEMOLITION
- FLOOR FINISH / ROOF CLADDING REMOVAL

CHANGES LEGEND:

1. EXISTING ELEMENT RETAINED
2. EXISTING ELEMENT REMOVED
3. REVISED DEMOLITION EXTENTS
4. EXISTING FIREPLACE SALVAGED FOR RELOCATION
5. REVISED FAÇADE DETAILING
6. UPDATE TO ROOM USE
7. UPDATE TO ROOM LAYOUT
8. REVISED BALUSTRADE / BARRIER
9. REVISED WINDOW / DOOR
10. SERVICES RISER RETICULATION

ISSUE	DESCRIPTION	DATE
11	S4.55 MOD17 AMENDMENTS	08.06.22
010	S4.55 MOD15 DEMOLITION	15.10.21
09	S4.55 MOD10 DEMOLITION	30.09.20
08	S4.55 MOD10 DEMOLITION FOR APPROVAL	20.07.20
07	S4.55 MOD2 DEMOLITION	08.05.19
06	S4.55 MOD2 DEMOLITION	14.08.18
05	S4.55 MOD2 DEMOLITION	03.08.18
04	S4.55 MOD2 DEMOLITION	20.07.18
03	DRAFT AMENDED DA	15.11.17
02	DEVELOPMENT APPLICATION AMENDMENT	14.10.16
01	DEVELOPMENT APPLICATION	06.10.16

ARCHITECT

HASSELL

HASSELL Limited ABN 007 711 435
LEVEL 2, PIER 8/9,
23 HICKSON ROAD,
SYDNEY NSW 2000 AUSTRALIA
SYDNEY@HASSELLSTUDIO.COM
T +61 2 9101 2000 F +61 2 9101 2100
Nominated Architects NSW
Tony Grist 5350 Glenn Scott 6842 Ross de la Motte 7398

CLIENT

PONTIAC LAND
(AUSTRALIA) PTY. LTD.

PROJECT

**SANDSTONE
PRECINCT LANDS
BUILDING**

23-39 BRIDGE STREET, SYDNEY 2000,
AUSTRALIA

PROJECT NUMBER **013979**

SCALE @ B1	DRAWN	REVIEWED	APPROVED
As indicated	JB	JM	LW

STATUS

FOR APPROVAL

DRAWING TITLE

DEMOLITION PLANS

LANDS BUILDING - GROUND LEVEL
EDUCATION BUILDING - LOWER GROUND

DRAWING NUMBER **SP-DA-G-2299** ISSUE **011**

Original Sheet Size B1-1000 x 707mm

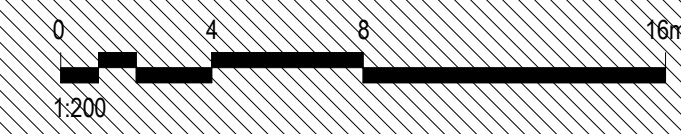

B:\107\2022\227\02 PM Building\SP-AR-LHS_INTERIOR.rvt 10/7/2022 2:27:02 PM

KEYPLAN

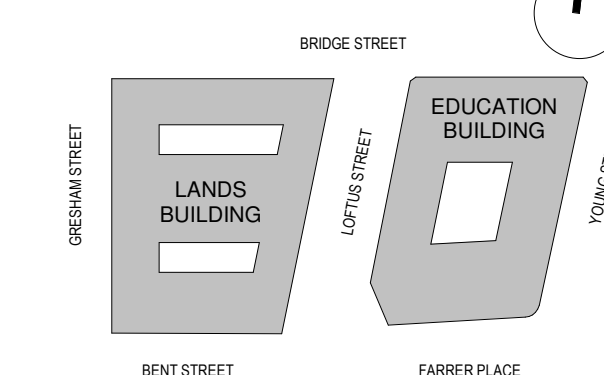

GENERAL NOTES:

1. THIS DRAWING PACKAGE IS SUBMITTED FOR SSD 7484 MODIFICATION 4 AND RELATES TO PROPOSED AMENDMENTS TO THE LANDS BUILDING WITHIN THE SANDSTONE PRECINCT.
2. REFER TO SSD MODIFICATION 3 FOR CURRENT PROPOSALS FOR THE EDUCATION BUILDING.
3. REFER TO SSD MODIFICATION 3 FOR CURRENT PROPOSALS FOR THE SUBTERRANEAN LINK.
4. DO NOT SCALE DRAWINGS. WRITTEN DIMENSIONS GOVERN.
5. ALL DIMENSIONS ARE IN MILLIMETRES UNLESS NOTED OTHERWISE.

KEY

- SITE BOUNDARY
- FLOOR/ROOF DEMOLITION / EXCAVATION
- WALLS DEMOLITION
- FLOOR FINISH / ROOF CLADDING REMOVAL

CHANGES LEGEND:

1. EXISTING ELEMENT RETAINED
2. EXISTING ELEMENT REMOVED
3. REVISED DEMOLITION EXTENTS
4. EXISTING FIREPLACE SALVAGED FOR RELOCATION
5. REVISED FAÇADE DETAILING
6. UPDATE TO ROOM USE
7. UPDATE TO ROOM LAYOUT
8. REVISED BALUSTRADE / BARRIER
9. REVISED WINDOW / DOOR
10. SERVICES RISER RETICULATION

ISSUE	DESCRIPTION	DATE
013	S4.55 MOD15 AMENDMENTS	08.06.22
012	S4.55 MOD15 DEMOLITION	15.10.21
011	S4.55 MOD10 DEMOLITION	30.09.20
010	S4.55 MOD10 DEMOLITION	20.07.20
09	MOD8 APPLICATION	18.02.20
08	MOD8 APPLICATION	11.02.20
07	FOR APPROVAL	08.05.19
06	S4.55 MOD2 DEMOLITION	14.08.18
05	S4.55 MOD2 DEMOLITION	03.08.18
04	S4.55 MOD2 DEMOLITION	20.07.18
03	DRAFT AMENDED DA	15.11.17

ARCHITECT
HASSELL
HASSELL Limited ABN 007 711 435
LEVEL 2, PIER 8/9,
23 HICKSON ROAD,
SYDNEY NSW 2000 AUSTRALIA
SYDNEY@HASSELLSTUDIO.COM
T +61 2 9101 2000 F +61 2 9101 2100
Nominated Architects NSW
Tony Grist 5350 Glenn Scott 6842 Ross de la Motte 7998

CLIENT
PONTIAC LAND (AUSTRALIA) PTY. LTD.

PROJECT
SANDSTONE PRECINCT LANDS BUILDING

23-39 BRIDGE STREET, SYDNEY 2000, AUSTRALIA

PROJECT NUMBER **013979**

SCALE @ B1	DRAWN	REVIEWED	APPROVED
As indicated	JB	JM	LW

STATUS
FOR APPROVAL

DRAWING TITLE
DEMOLITION PLANS
LANDS BUILDING - LEVEL 01
EDUCATION BUILDING - GROUND

DRAWING NUMBER **SP-DA-G-2300** ISSUE **013**

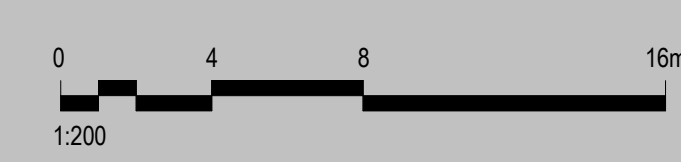
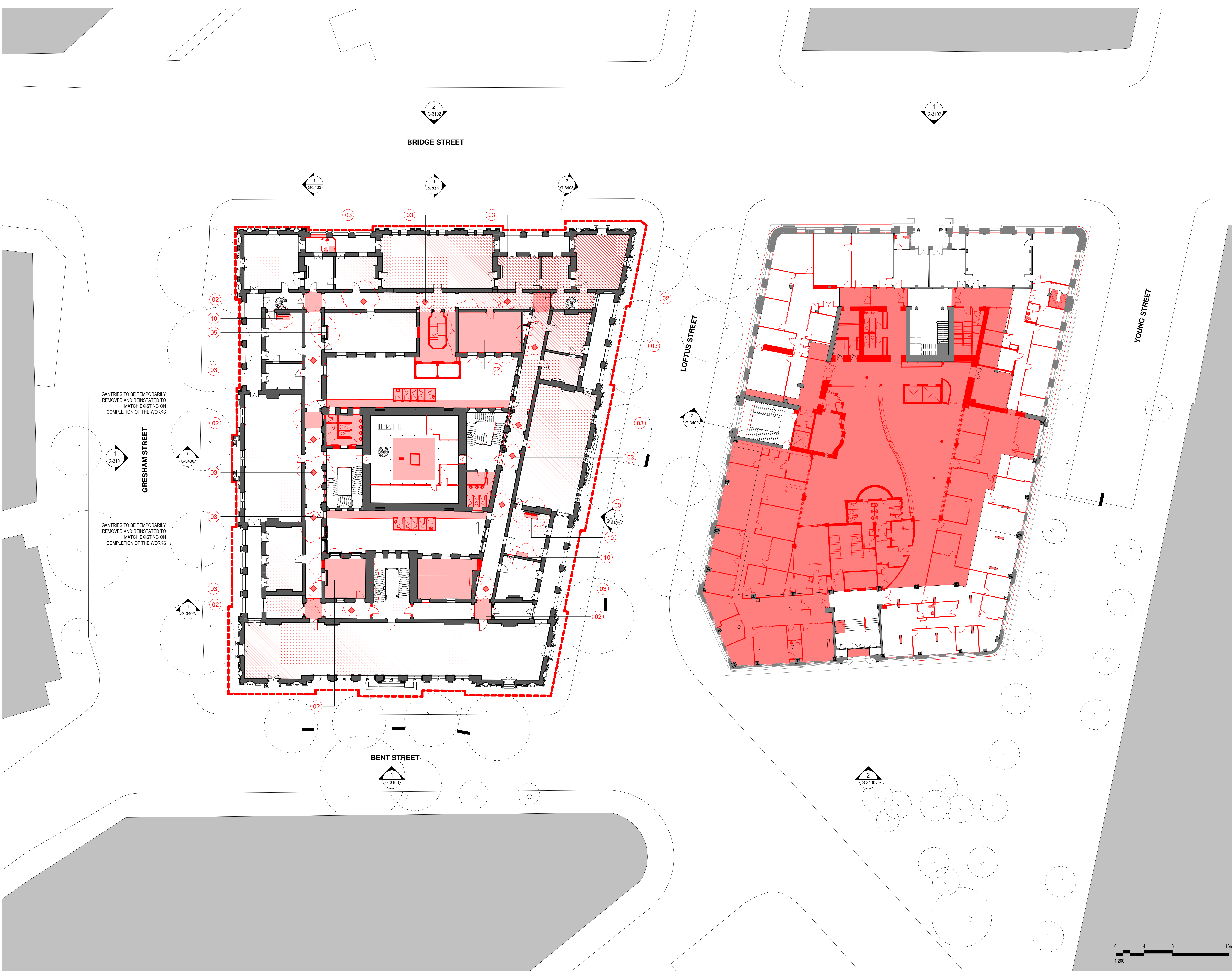

KEYPLAN

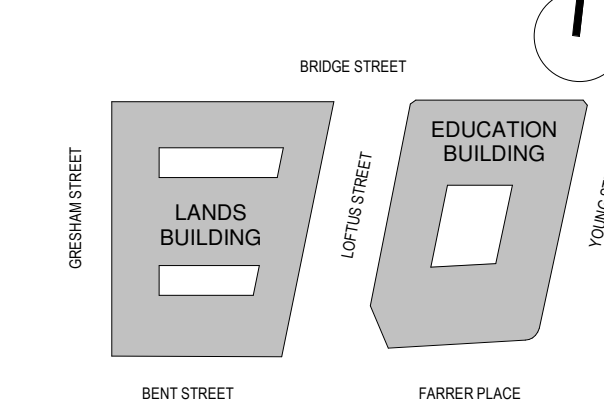

GENERAL NOTES:

1. THIS DRAWING PACKAGE IS SUBMITTED FOR SSD 7484 MODIFICATION 4 AND RELATES TO PROPOSED AMENDMENTS TO THE LANDS BUILDING WITHIN THE SANDSTONE PRECINCT.
2. REFER TO SSD MODIFICATION 3 FOR CURRENT PROPOSALS FOR THE EDUCATION BUILDING.
3. REFER TO SSD MODIFICATION 3 FOR CURRENT PROPOSALS FOR THE SUBTERRANEAN LINK.
4. DO NOT SCALE DRAWINGS. WRITTEN DIMENSIONS GOVERN.
5. ALL DIMENSIONS ARE IN MILLIMETRES UNLESS NOTED OTHERWISE.

KEY

- SITE BOUNDARY
- FLOOR/ROOF DEMOLITION / EXCAVATION
- WALLS DEMOLITION
- FLOOR FINISH / ROOF CLADDING REMOVAL

CHANGES LEGEND:

1. EXISTING ELEMENT RETAINED
2. EXISTING ELEMENT REMOVED
3. REVISED DEMOLITION EXTENTS
4. EXISTING FIREPLACE SALVAGED FOR RELOCATION
5. REVISED FAÇADE DETAILING
6. UPDATE TO ROOM USE
7. UPDATE TO ROOM LAYOUT
8. REVISED BALUSTRADE / BARRIER
9. REVISED WINDOW / DOOR
10. SERVICES RISER RETICULATION

ISSUE	DESCRIPTION	DATE
01	S4.55 MOD17 AMENDMENTS	08.06.22
010	S4.55 MOD15 DEMOLITION	15.10.21
09	S4.55 MOD10 DEMOLITION	30.09.20
08	S4.55 MOD10 DEMOLITION	20.07.20
07	FOR APPROVAL	08.05.19
06	S4.55 MOD2 DEMOLITION	14.08.18
05	S4.55 MOD2 DEMOLITION	03.08.18
04	S4.55 MOD2 DEMOLITION	20.07.18
03	DRAFT AMENDED DA	15.11.17
02	DEVELOPMENT APPLICATION AMENDMENT	14.10.16
01	DEVELOPMENT APPLICATION	06.10.16

ARCHITECT
HASSELL

HASSELL Limited ABN 007 711 435
LEVEL 2, PIER 8/9,
23 HICKSON ROAD,
SYDNEY NSW 2000 AUSTRALIA
SYDNEY@HASSELLSTUDIO.COM
T +61 2 9101 2000 F +61 2 9101 2100
Nominated Architects NSW
Tony Grist 5350 Glenn Scott 6842 Ross de la Motte 7398

CLIENT

PONTIAC LAND
(AUSTRALIA) PTY. LTD.

PROJECT

**SANDSTONE
PRECINCT LANDS
BUILDING**

23-39 BRIDGE STREET, SYDNEY 2000,
AUSTRALIA

PROJECT NUMBER **013979**

SCALE @ B1	DRAWN	REVIEWED	APPROVED
As indicated	JB	JM	LW

STATUS
FOR APPROVAL

DRAWING TITLE

DEMOLITION PLANS
LANDS BUILDING - LEVEL 02
EDUCATION BUILDING - LEVEL 01

DRAWING NUMBER **SP-DA-G-2301** ISSUE **011**

Original Sheet Size B1-1000 x 707mm

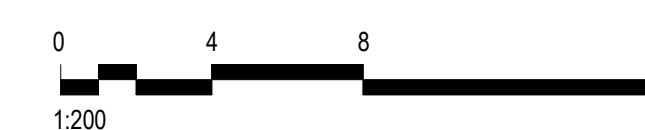
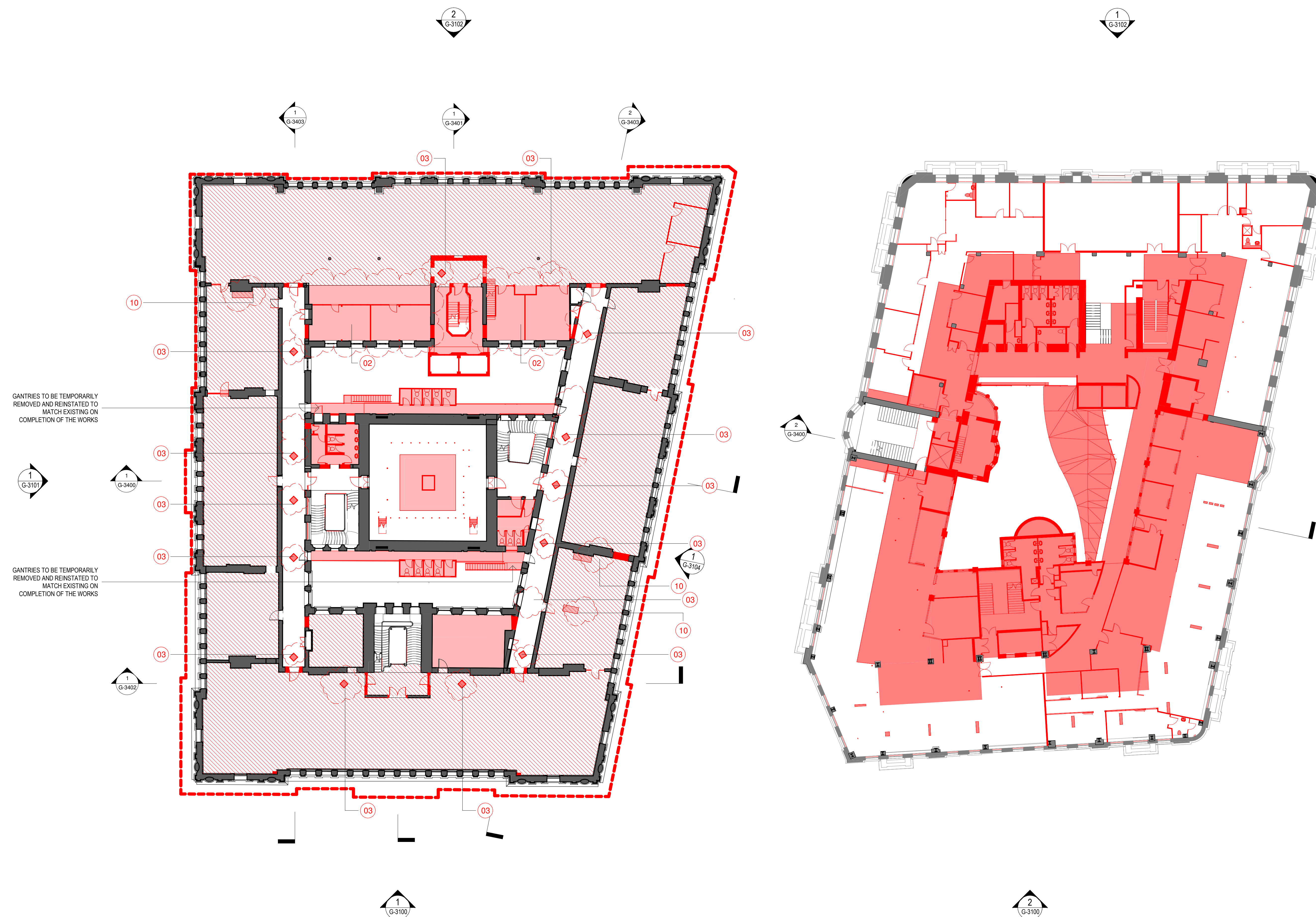

KEYPLAN

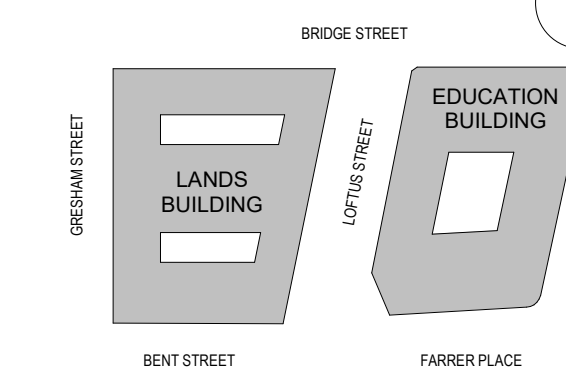

GENERAL NOTES:

1. THIS DRAWING PACKAGE IS SUBMITTED FOR SSD 7484 MODIFICATION 4 AND RELATES TO PROPOSED AMENDMENTS TO THE LANDS BUILDING WITHIN THE SANDSTONE PRECINCT.
2. REFER TO SSD MODIFICATION 3 FOR CURRENT PROPOSALS FOR THE EDUCATION BUILDING.
3. REFER TO SSD MODIFICATION 3 FOR CURRENT PROPOSALS FOR THE SUBTERRANEAN LINK.
4. DO NOT SCALE DRAWINGS. WRITTEN DIMENSIONS GOVERN.
5. ALL DIMENSIONS ARE IN MILLIMETRES UNLESS NOTED OTHERWISE.

KEY

- SITE BOUNDARY
- FLOOR/ROOF DEMOLITION / EXCAVATION
- WALLS DEMOLITION
- FLOOR FINISH / ROOF CLADDING REMOVAL

CHANGES LEGEND:

1. EXISTING ELEMENT RETAINED
2. EXISTING ELEMENT REMOVED
3. REVISED DEMOLITION EXTENTS
4. EXISTING FIREPLACE SALVAGED FOR RELOCATION
5. REVISED FAÇADE DETAILING
6. UPDATE TO ROOM USE
7. UPDATE TO ROOM LAYOUT
8. REVISED BALUSTRADE / BARRIER
9. REVISED WINDOW / DOOR
10. SERVICES RISER RETICULATION

ISSUE	DESCRIPTION	DATE
10	S4.55 MOD17 AMENDMENTS	08.06.22
09	S4.55 MOD10 DEMOLITION	30.09.20
08	S4.55 MOD10 DEMOLITION FOR APPROVAL	20.07.20
07	S4.55 MOD2 DEMOLITION	08.05.19
06	S4.55 MOD2 DEMOLITION	14.08.18
05	S4.55 MOD2 DEMOLITION	03.08.18
04	S4.55 MOD2 DEMOLITION	20.07.18
03	DRAFT AMENDED DA	15.11.17
02	DEVELOPMENT APPLICATION - AMENDMENT	14.10.16
01	DEVELOPMENT APPLICATION	06.10.16

ARCHITECT

HASSELL

HASSELL Limited ABN 007 711 435
LEVEL 2, PIER 8/9,
23 HICKSON ROAD,
SYDNEY NSW 2000 AUSTRALIA
SYDNEY@HASSELLSTUDIO.COM
T +61 2 9101 2000 F +61 2 9101 2100
Nominated Architects NSW
Tony Crist 5350 Glenn Scott 6842 Ross de la Motte 7398

CLIENT

PONTIAC LAND
(AUSTRALIA) PTY. LTD.

PROJECT

**SANDSTONE
PRECINCT LANDS
BUILDING**

23-39 BRIDGE STREET, SYDNEY 2000,
AUSTRALIA

PROJECT NUMBER **013979**

SCALE @ B1	DRAWN	REVIEWED	APPROVED
As indicated	JB	JM	LW

STATUS

FOR APPROVAL

DRAWING TITLE

DEMOLITION PLANS

LANDS BUILDING - LEVEL 03
EDUCATION BUILDING - LEVEL 02

DRAWING NUMBER

SP-DA-G-2302

ISSUE **10**

Original Sheet Size B1-1000 x 707mm

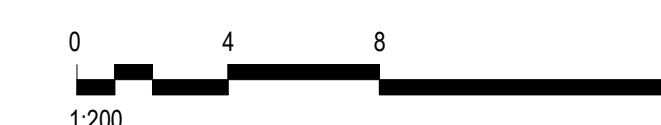
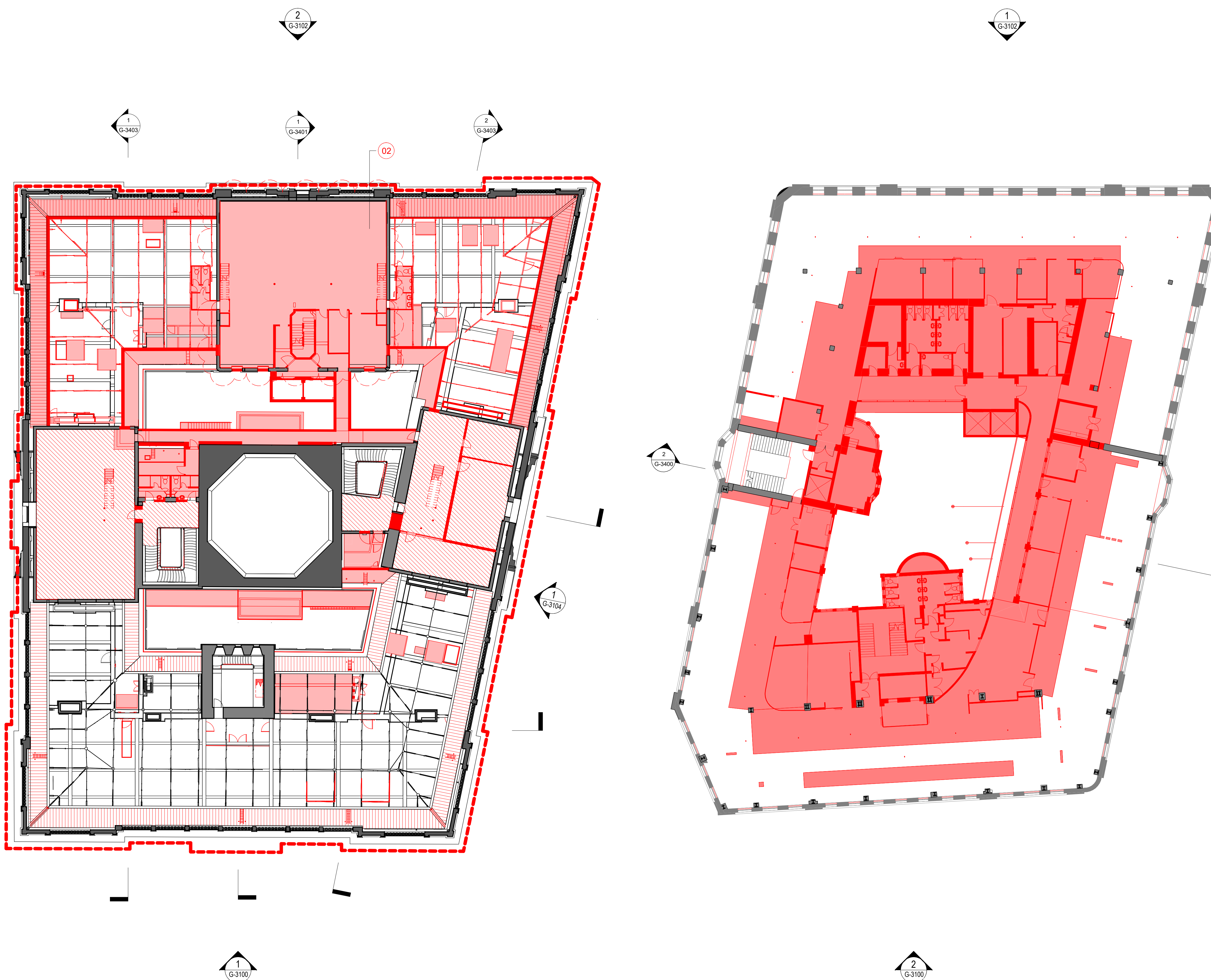

KEYPLAN

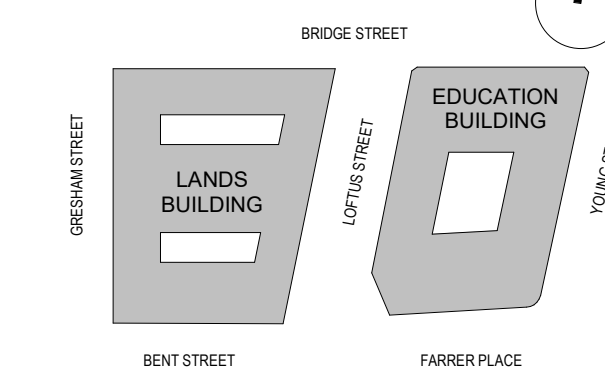

GENERAL NOTES:

1. THIS DRAWING PACKAGE IS SUBMITTED FOR SSD 7484 MODIFICATION 4 AND RELATES TO PROPOSED AMENDMENTS TO THE LANDS BUILDING WITHIN THE SANDSTONE PRECINCT.
2. REFER TO SSD MODIFICATION 3 FOR CURRENT PROPOSALS FOR THE EDUCATION BUILDING.
3. REFER TO SSD MODIFICATION 3 FOR CURRENT PROPOSALS FOR THE SUBTERRANEAN LINK.
4. DO NOT SCALE DRAWINGS. WRITTEN DIMENSIONS GOVERN.
5. ALL DIMENSIONS ARE IN MILLIMETRES UNLESS NOTED OTHERWISE.

KEY

- SITE BOUNDARY
- FLOOR/ROOF DEMOLITION / EXCAVATION
- WALLS DEMOLITION
- FLOOR FINISH / ROOF CLADDING REMOVAL

CHANGES LEGEND:

1. EXISTING ELEMENT RETAINED
2. EXISTING ELEMENT REMOVED
3. REVISED DEMOLITION EXTENTS
4. EXISTING FIREPLACE SALVAGED FOR RELOCATION
5. REVISED FAÇADE DETAILING
6. UPDATE TO ROOM USE
7. UPDATE TO ROOM LAYOUT
8. REVISED BALUSTRADE / BARRIER
9. REVISED WINDOW / DOOR
10. SERVICES RISER RETICULATION

ISSUE	DESCRIPTION	DATE
03	S4.55 MOD17 AMENDMENTS	08.06.22
02	S4.55 MOD15 DEMOLITION	15.10.21
01	S4.55 MOD10 DEMOLITION	20.07.20
00	FOR APPROVAL	08.05.19

ISSUE DESCRIPTION DATE

ARCHITECT
HASSELL
HASSELL Limited ABN 007 711 435
LEVEL 2, PIER 8/9,
23 HICKSON ROAD,
SYDNEY NSW 2000 AUSTRALIA
SYDNEY@HASSELLSTUDIO.COM
T +61 2 9101 2000 F +61 2 9101 2100
Nominated Architects NSW
Tony Crist 5350 Glenn Scott 6842 Ross de la Motte 7398

CLIENT

PONTIAC LAND
(AUSTRALIA) PTY. LTD.

PROJECT

**SANDSTONE
PRECINCT LANDS
BUILDING**

23-39 BRIDGE STREET, SYDNEY 2000,
AUSTRALIA

PROJECT NUMBER **013979**

SCALE @ B1	DRAWN	REVIEWED	APPROVED
As indicated	JB	JM	LW

STATUS

FOR APPROVAL

DRAWING TITLE

DEMOLITION COURTYARD ELEVATIONS

LANDS BUILDING - NORTH COURTYARD

DRAWING NUMBER

SP-DA-G-3150 **03**

Original Sheet Size B1-1000 x 707mm

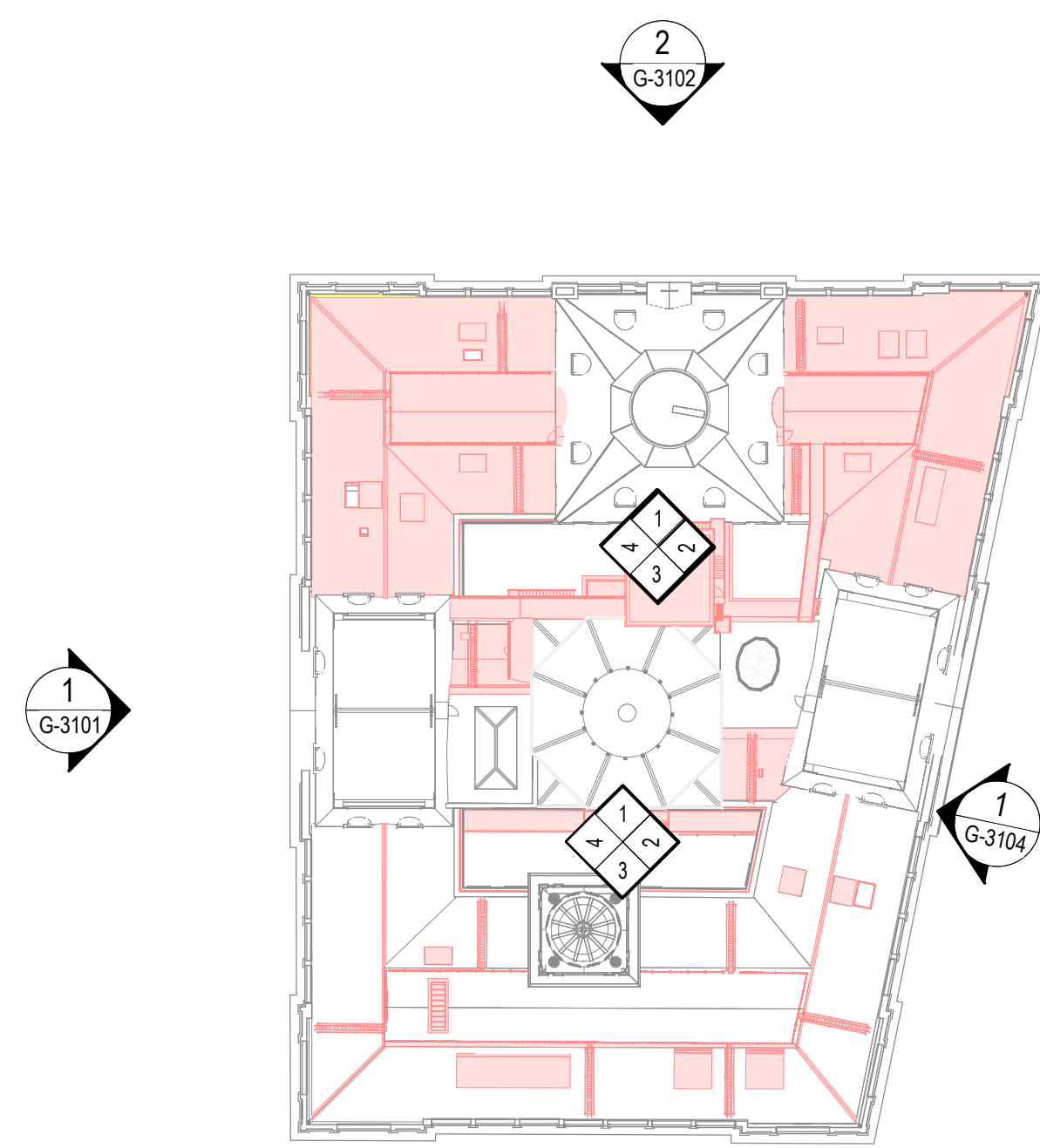

5 DEMOLITION KEY PLAN - NORTH COURTYARD
1:500

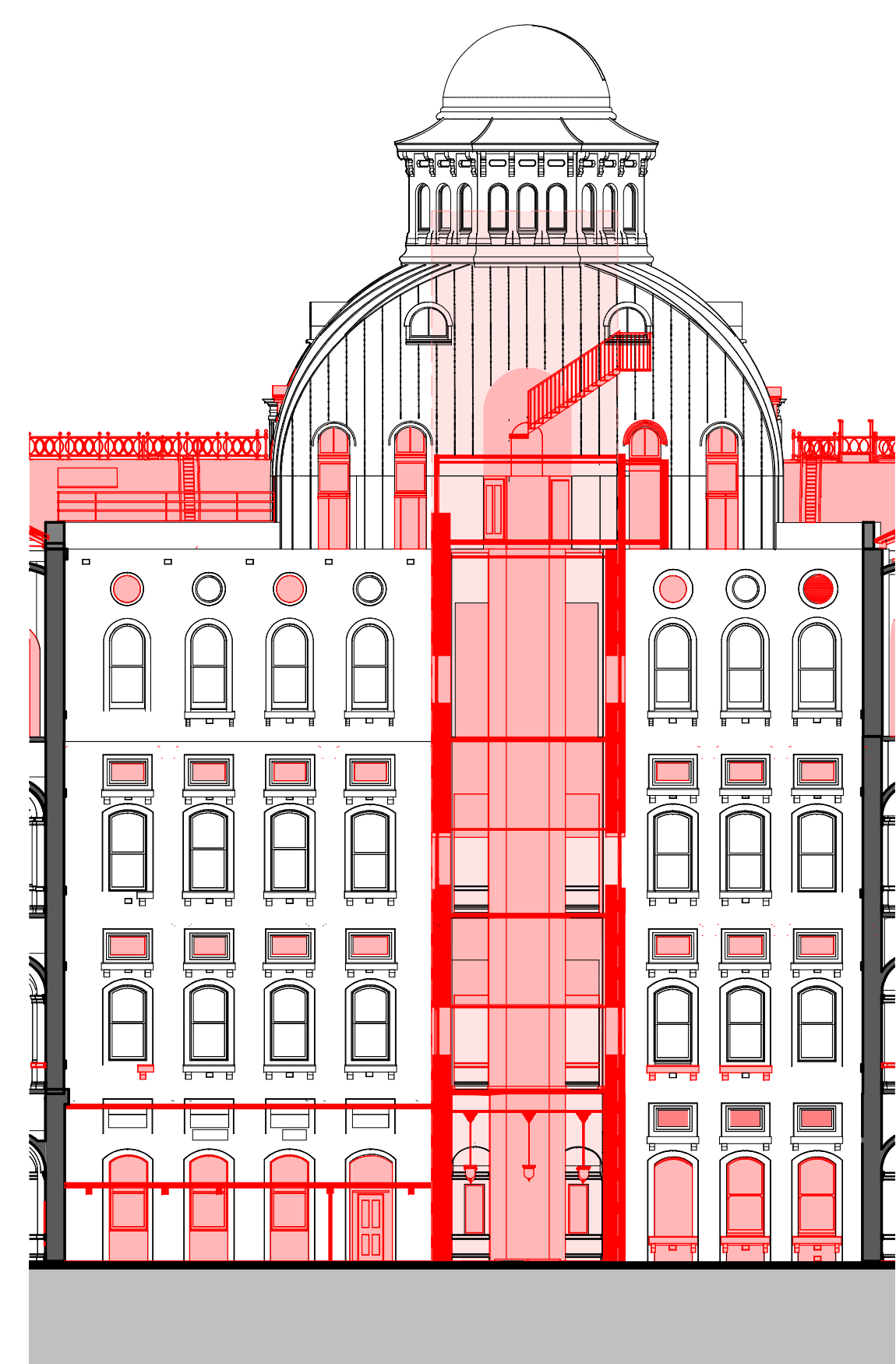

1 DEMOLITION NORTH COURTYARD ELEVATION - NORTH
1:200

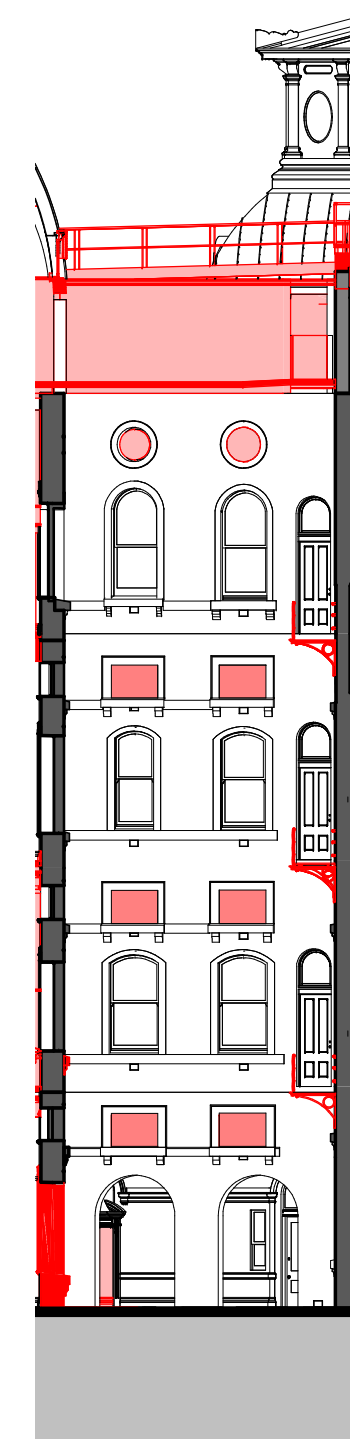

2 DEMOLITION NORTH COURTYARD ELEVATION - EAST
1:200

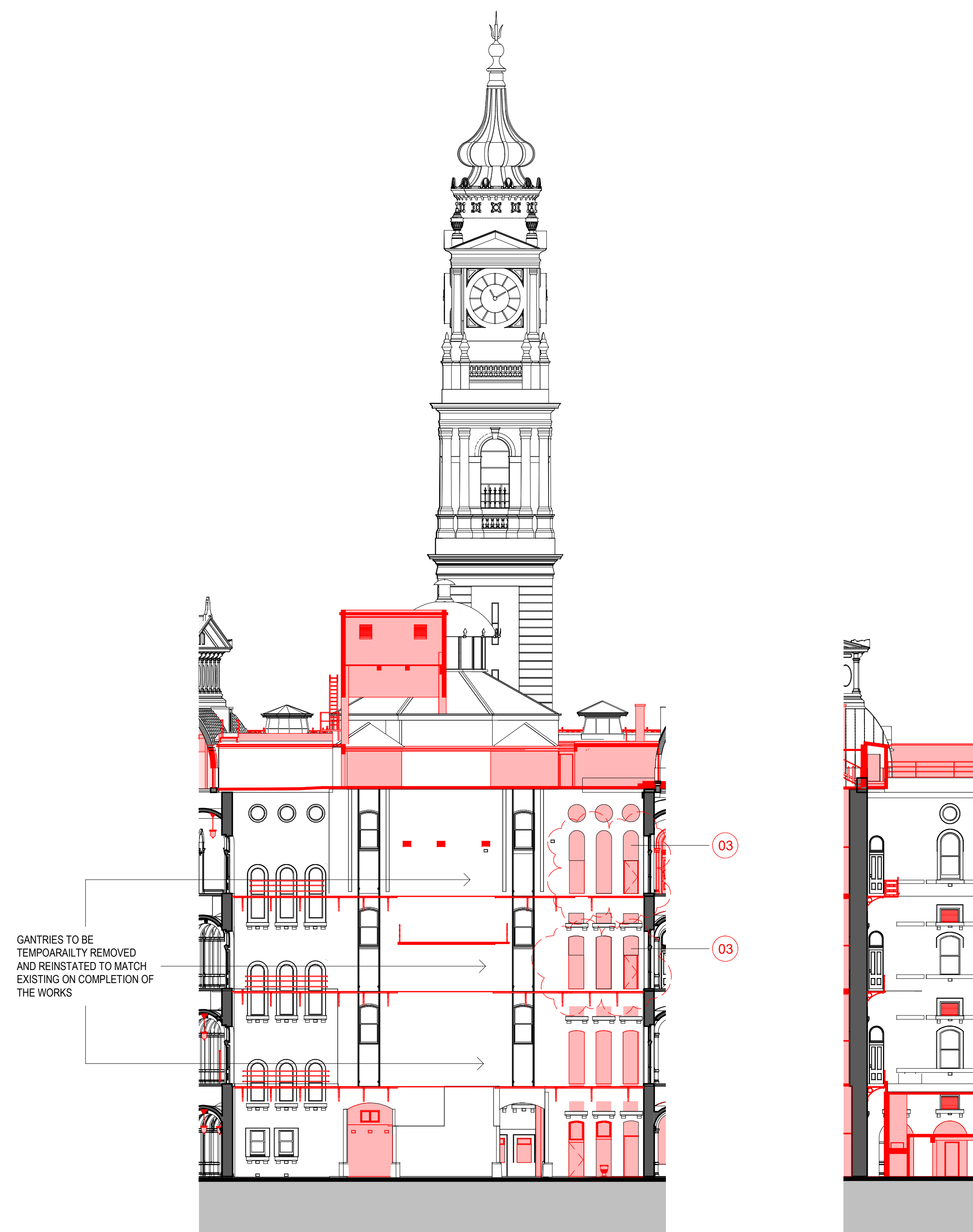

3 DEMOLITION NORTH COURTYARD ELEVATION - SOUTH
1:200

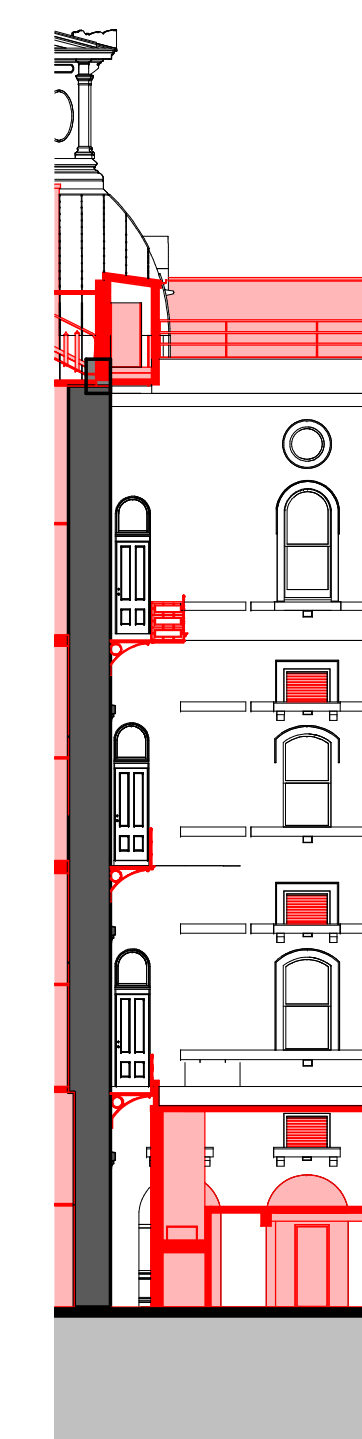

4 DEMOLITION NORTH COURTYARD ELEVATION - WEST
1:200

- TOB
- FFL LEVEL 12
- FFL LEVEL 11
- FFL LEVEL 10
- FFL LEVEL 09
- FFL LEVEL 08
- FFL LEVEL 07
- FFL LEVEL 06
- FFL LEVEL 05
- FFL LEVEL 04
- FFL LEVEL 03
- FFL LEVEL 02
- FFL LEVEL 01
- FFL LEVEL G
- FFL LEVEL LG

GANTRIES TO BE TEMPORARILY REMOVED AND REINSTATED TO MATCH EXISTING ON COMPLETION OF THE WORKS

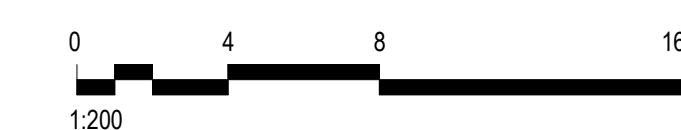

KEYPLAN

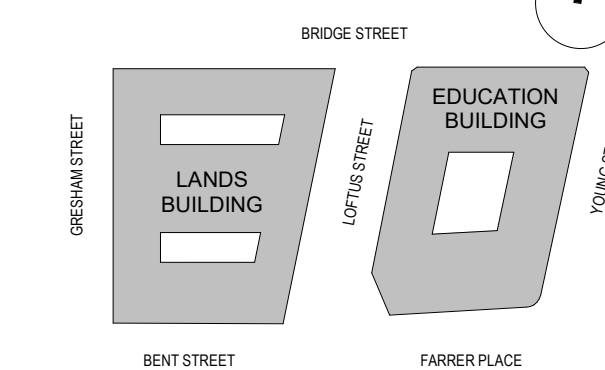

GENERAL NOTES:

1. THIS DRAWING PACKAGE IS SUBMITTED FOR SSD 7484 MODIFICATION 4 AND RELATES TO PROPOSED AMENDMENTS TO THE LANDS BUILDING WITHIN THE SANDSTONE PRECINCT.
2. REFER TO SSD MODIFICATION 3 FOR CURRENT PROPOSALS FOR THE EDUCATION BUILDING.
3. REFER TO SSD MODIFICATION 3 FOR CURRENT PROPOSALS FOR THE SUBTERRANEAN LINK.
4. DO NOT SCALE DRAWINGS. WRITTEN DIMENSIONS GOVERN.
5. ALL DIMENSIONS ARE IN MILLIMETRES UNLESS NOTED OTHERWISE.

KEY

- SITE BOUNDARY
- FLOOR/ROOF DEMOLITION / EXCAVATION
- WALLS DEMOLITION
- FLOOR FINISH / ROOF CLADDING REMOVAL

CHANGES LEGEND:

1. EXISTING ELEMENT RETAINED
2. EXISTING ELEMENT REMOVED
3. REVISED DEMOLITION EXTENTS
4. EXISTING FIREPLACE SALVAGED FOR RELOCATION
5. REVISED FAÇADE DETAILING
6. UPDATE TO ROOM USE
7. UPDATE TO ROOM LAYOUT
8. REVISED BALUSTRADE / BARRIER
9. REVISED WINDOW / DOOR
10. SERVICES RISER RETICULATION

ISSUE	DESCRIPTION	DATE
03	S4.55 MOD17 AMENDMENTS	08.06.22
02	S4.55 MOD15 DEMOLITION	15.10.21
01	S4.55 MOD10 DEMOLITION	20.07.20
00	FOR APPROVAL	08.05.19

ARCHITECT	DATE
HASSELL	

HASSELL
HASSELL Limited ABN 007 711 435
LEVEL 2, PIER 8/9,
23 HICKSON ROAD,
SYDNEY NSW 2000 AUSTRALIA
SYDNEY@HASSELLSTUDIO.COM
T +61 2 9101 2000 F +61 2 9101 2100
Nominate! Architects NSW
Tony Grist 5350 Glenn Scott 6842 Ross de la Motte 7398

CLIENT
PONTIAC LAND (AUSTRALIA) PTY. LTD.

PROJECT
SANDSTONE PRECINCT LANDS BUILDING

23-39 BRIDGE STREET, SYDNEY 2000, AUSTRALIA

PROJECT NUMBER **013979**

SCALE @ B1	DRAWN	REVIEWED	APPROVED
As indicated	JB	JM	LW

STATUS
FOR APPROVAL

DRAWING TITLE
DEMOLITION COURTYARD ELEVATIONS
LANDS BUILDING - SOUTH COURTYARD

DRAWING NUMBER **SP-DA-G-3151** ISSUE **03**

Original Sheet Size B1-1000 x 707mm

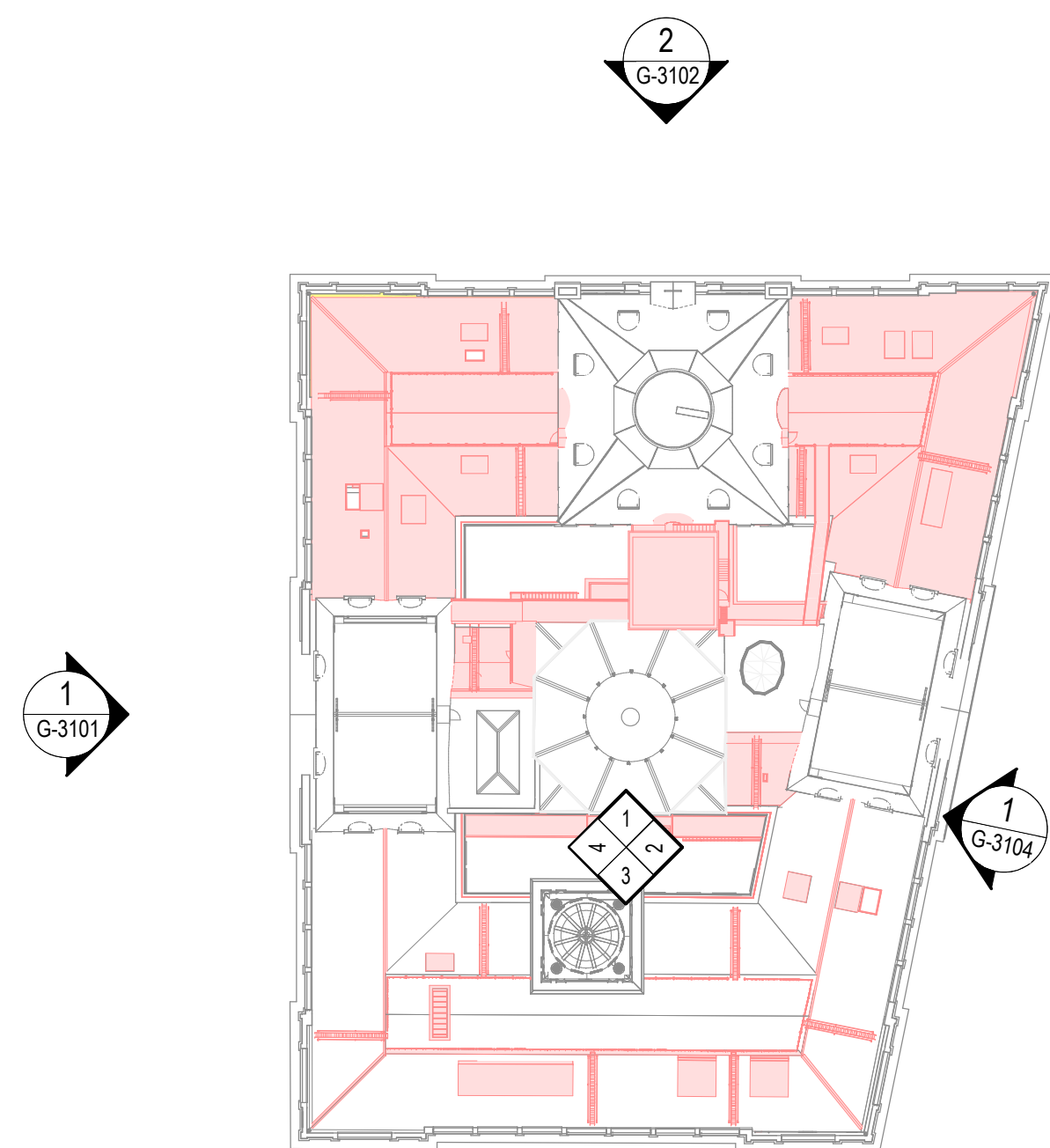

5 DEMOLITION KEY PLAN - SOUTH COURTYARD
1:500

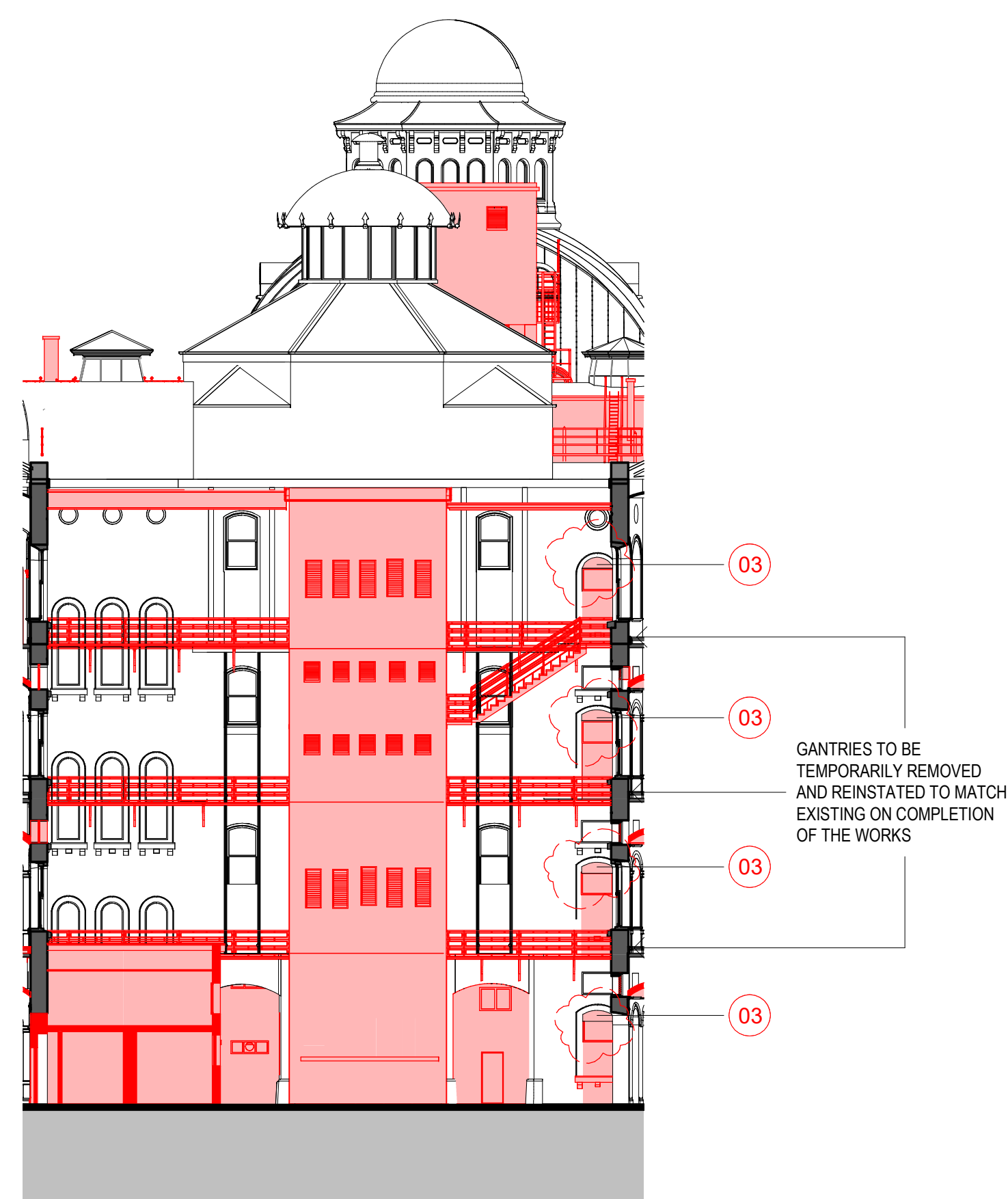

1 DEMOLITION SOUTH COURTYARD ELEVATION - NORTH
1:200

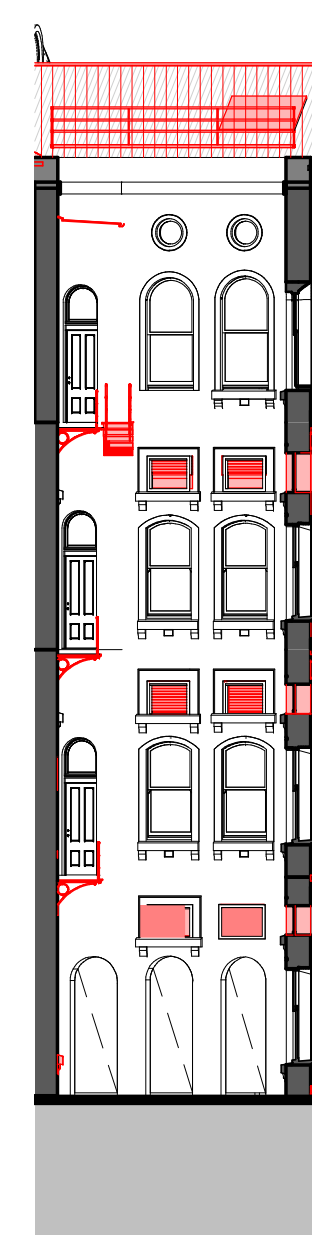

2 DEMOLITION SOUTH COURTYARD ELEVATION - EAST
1:200

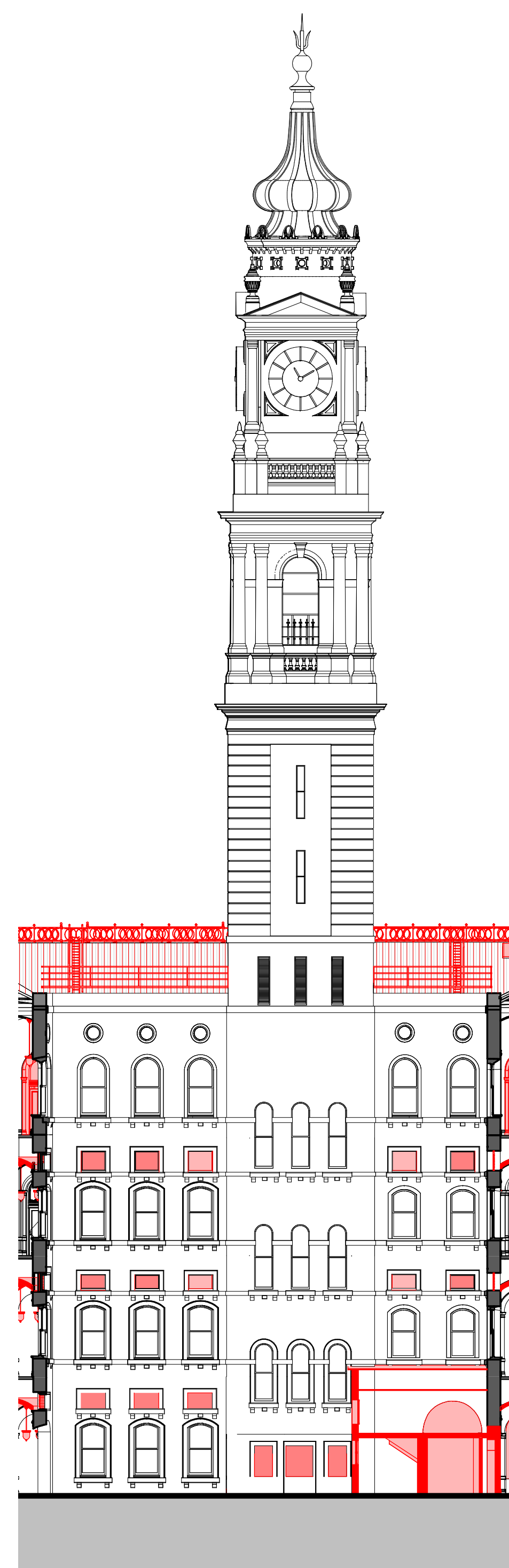

3 DEMOLITION SOUTH COURTYARD ELEVATION - SOUTH
1:200

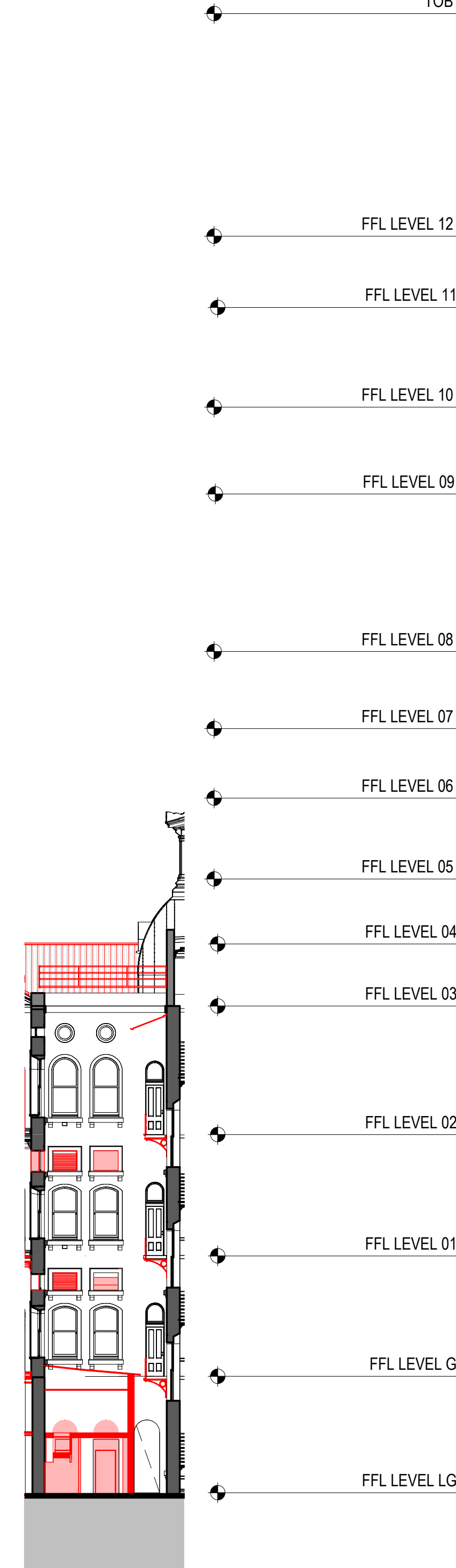

4 DEMOLITION SOUTH COURTYARD ELEVATION - WEST
1:200

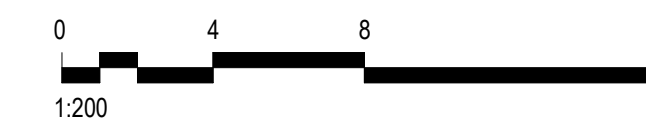

KEYPLAN

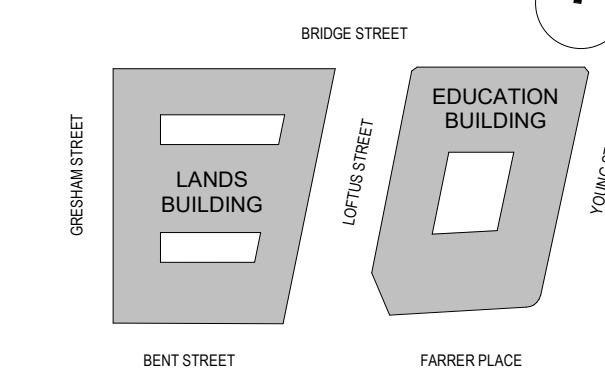

GENERAL NOTES:

1. THIS DRAWING PACKAGE IS SUBMITTED FOR SSD 7484 MODIFICATION 4 AND RELATES TO PROPOSED AMENDMENTS TO THE LANDS BUILDING WITHIN THE SANDSTONE PRECINCT.
2. REFER TO SSD MODIFICATION 3 FOR CURRENT PROPOSALS FOR THE EDUCATION BUILDING.
3. REFER TO SSD MODIFICATION 3 FOR CURRENT PROPOSALS FOR THE SUBTERRANEAN LINK.
4. DO NOT SCALE DRAWINGS. WRITTEN DIMENSIONS GOVERN.
5. ALL DIMENSIONS ARE IN MILLIMETRES UNLESS NOTED OTHERWISE.

KEY

- SITE BOUNDARY
- FLOOR/ROOF DEMOLITION / EXCAVATION
- WALLS DEMOLITION
- FLOOR FINISH / ROOF CLADDING REMOVAL

CHANGES LEGEND:

1. EXISTING ELEMENT RETAINED
2. EXISTING ELEMENT REMOVED
3. REVISED DEMOLITION EXTENTS
4. EXISTING FIREPLACE SALVAGED FOR RELOCATION
5. REVISED FAÇADE DETAILING
6. UPDATE TO ROOM USE
7. UPDATE TO ROOM LAYOUT
8. REVISED BALUSTRADE / BARRIER
9. REVISED WINDOW / DOOR
10. SERVICES RISER RETICULATION

ISSUE DESCRIPTION	DATE
011 S4.55 MOD17 AMENDMENTS	08.06.22
010 S4.55 MOD10 DEMOLITION	30.09.20
09 S4.55 MOD10 DEMOLITION	20.07.20
08 FOR APPROVAL	08.05.19
07 S4.55 MOD2 DEMOLITION	14.08.18
06 S4.55 MOD2 DEMOLITION	03.08.18
05 S4.55 MOD2 DEMOLITION	20.07.18
04 DRAFT AMENDED DA	15.11.17
03 DEVELOPMENT APPLICATION - AMENDMENT	14.10.16
02 DEVELOPMENT APPLICATION - AMENDMENT	11.10.16

ARCHITECT

HASSELL

HASSELL Limited ABN 007 711 435
LEVEL 2, PIER 8/9,
23 HICKSON ROAD,
SYDNEY NSW 2000 AUSTRALIA
SYDNEY@HASSELLSTUDIO.COM
T +61 2 9101 2000 F +61 2 9101 2100
Nominated Architects NSW,
Tony Crist 5350 Glenn Scott 6842 Ross de la Motte 7398

CLIENT

PONTIAC LAND
(AUSTRALIA) PTY. LTD.

PROJECT

**SANDSTONE
PRECINCT LANDS
BUILDING**

23-39 BRIDGE STREET, SYDNEY 2000,
AUSTRALIA

PROJECT NUMBER **013979**

SCALE @ B1	DRAWN	REVIEWED	APPROVED
As indicated	JB	JM	LW

STATUS

FOR APPROVAL

DRAWING TITLE
DEMOLITION SECTIONS
LANDS AND EDUCATION BUILDING -
SECTION 01

DRAWING NUMBER

SP-DA-G-3400 011

Original Sheet Size B1-1000 x 707mm

- TOB
- FFL LEVEL 12
- FFL LEVEL 11
- FFL LEVEL 10
- FFL LEVEL 09
- FFL LEVEL 08
- FFL LEVEL 07
- FFL LEVEL 06
- FFL LEVEL 05
- FFL LEVEL 04
- FFL LEVEL 03
- FFL LEVEL 02
- FFL LEVEL 01
- FFL LEVEL G
- FFL LEVEL LG

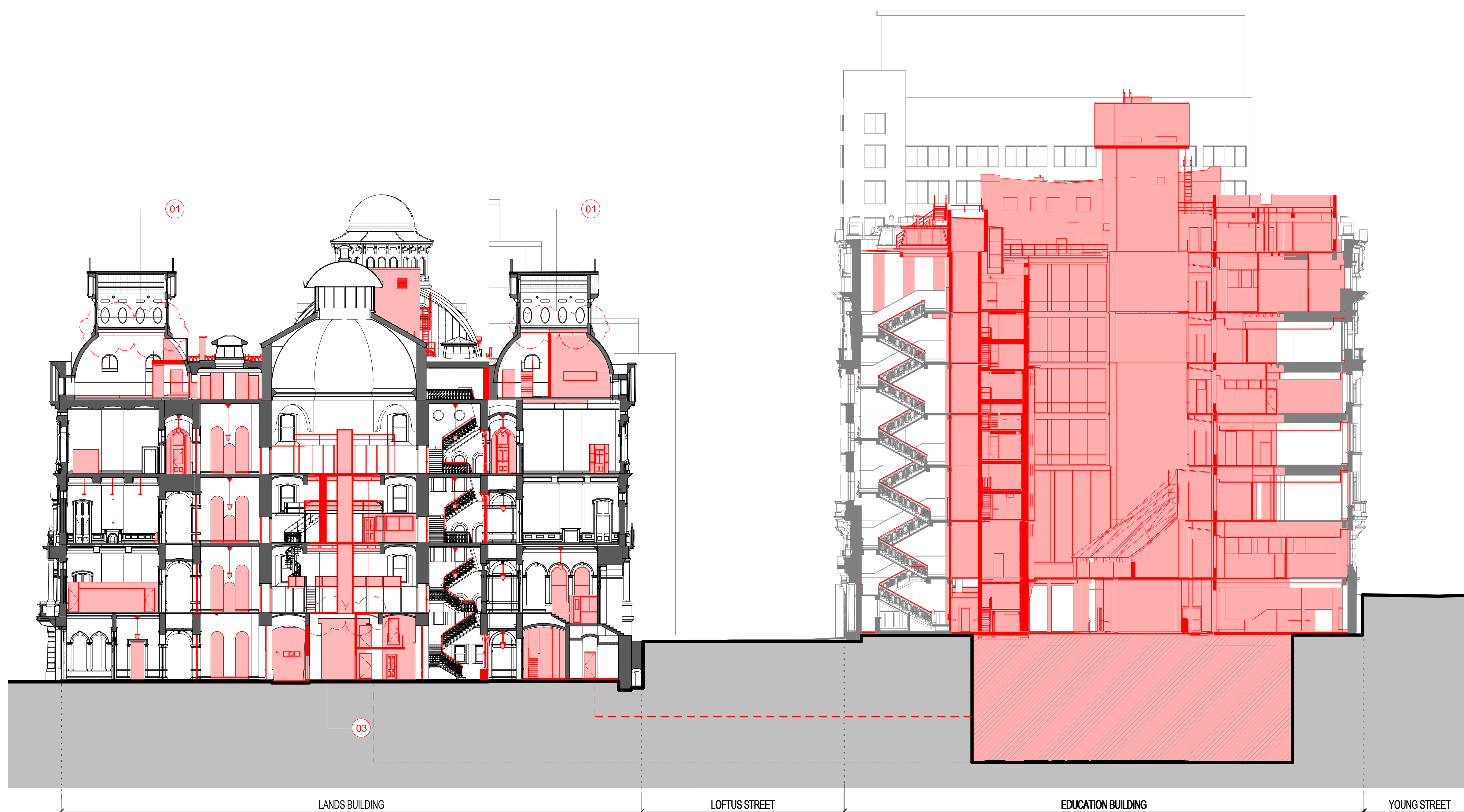

1 LANDS BUILDING - DEMOLITION SECTION LOOKING NORTH
1:200

2 EDUCATION BUILDING - DEMOLITION SECTION LOOKING NORTH
1:200

8/06/2022 3:44:54 PM BuildingSPAR-LHS_INTERIOR.rvt

KEYPLAN

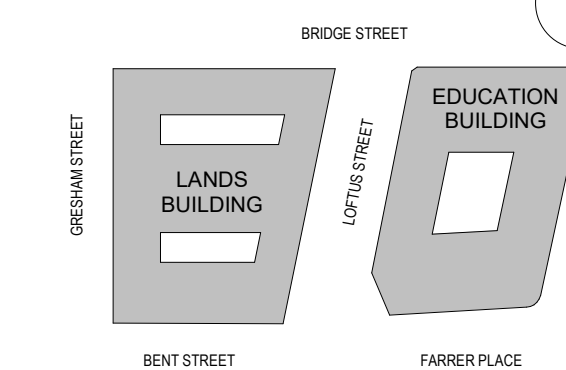

GENERAL NOTES:

1. THIS DRAWING PACKAGE IS SUBMITTED FOR SSD 7484 MODIFICATION 4 AND RELATES TO PROPOSED AMENDMENTS TO THE LANDS BUILDING WITHIN THE SANDSTONE PRECINCT.
2. REFER TO SSD MODIFICATION 3 FOR CURRENT PROPOSALS FOR THE EDUCATION BUILDING.
3. REFER TO SSD MODIFICATION 3 FOR CURRENT PROPOSALS FOR THE SUBTERRANEAN LINK.
4. DO NOT SCALE DRAWINGS. WRITTEN DIMENSIONS GOVERN.
5. ALL DIMENSIONS ARE IN MILLIMETRES UNLESS NOTED OTHERWISE.

KEY

- SITE BOUNDARY
- FLOOR/ROOF DEMOLITION / EXCAVATION
- WALLS DEMOLITION
- FLOOR FINISH / ROOF CLADDING REMOVAL

CHANGES LEGEND:

1. EXISTING ELEMENT RETAINED
2. EXISTING ELEMENT REMOVED
3. REVISED DEMOLITION EXTENTS
4. EXISTING FIREPLACE SALVAGED FOR RELOCATION
5. REVISED FAÇADE DETAILING
6. UPDATE TO ROOM USE
7. UPDATE TO ROOM LAYOUT
8. REVISED BALUSTRADE / BARRIER
9. REVISED WINDOW / DOOR
10. SERVICES RISER RETICULATION

011	S4.55 MOD17 AMENDMENTS	08.06.22
010	S4.55 MOD15 DEMOLITION	15.10.21
09	S4.55 MOD10 DEMOLITION	30.09.20
08	S4.55 MOD10 DEMOLITION	20.07.20
07	FOR APPROVAL	08.05.19
06	S4.55.MOD2.DEMOLITION	14.08.18
05	S4.55.MOD2.DEMOLITION	03.08.18
04	S4.55.MOD2.DEMOLITION	20.07.18
03	DRAFT AMENDED DA	15.11.17
02	For Development Application	11.10.16
01	DEVELOPMENT APPLICATION	06.10.16
00	DA ELEVATIONS & SECTIONS	22.09.16

ISSUE DESCRIPTION DATE

ARCHITECT

HASSELL

HASSELL Limited ABN 007 711 435
LEVEL 2, PIER 8/9,
23 HICKSON ROAD,
SYDNEY NSW 2000 AUSTRALIA
SYDNEY@HASSELLSTUDIO.COM
T +61 2 9101 2000 F +61 2 9101 2100
Nominated Architects NSW,
Tony Crist 5350 Glenn Scott 6842 Ross de la Motte 7398

CLIENT

**PONTIAC LAND
(AUSTRALIA) PTY. LTD.**

PROJECT

**SANDSTONE
PRECINCT LANDS
BUILDING**

23-39 BRIDGE STREET, SYDNEY 2000,
AUSTRALIA

PROJECT NUMBER **013979**

SCALE @ B1 As indicated	DRAWN JB	REVIEWED JM	APPROVED LW
----------------------------	-------------	----------------	----------------

STATUS

FOR APPROVAL

DRAWING TITLE

DEMOLITION SECTIONS

LANDS BUILDING - SECTION 02

DRAWING NUMBER **SP-DA-G-3401** ISSUE **011**

Original Sheet Size B1-1000 x 707mm

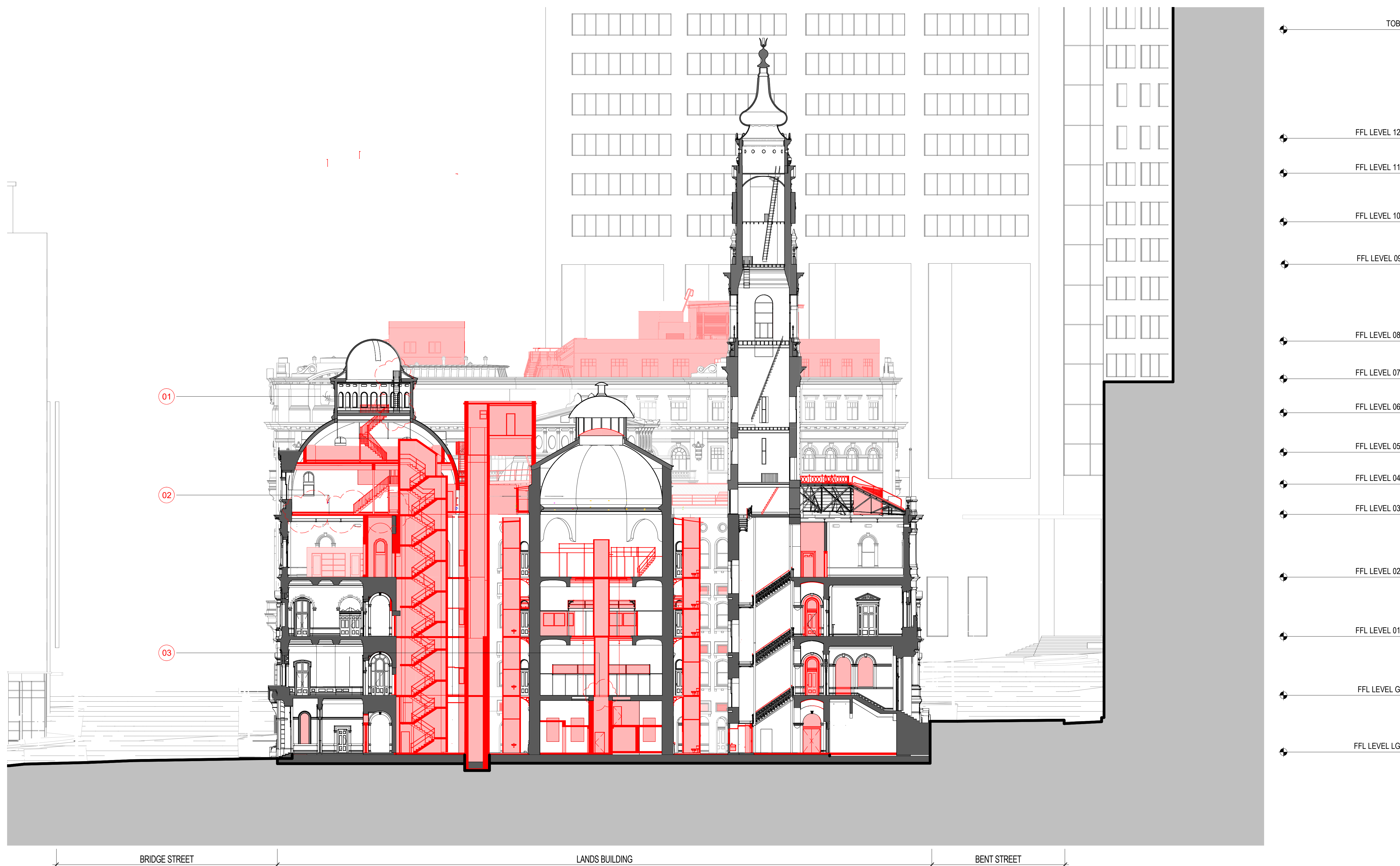

1 LANDS BUILDING - DEMOLITION SECTION LOOKING EAST
1:200

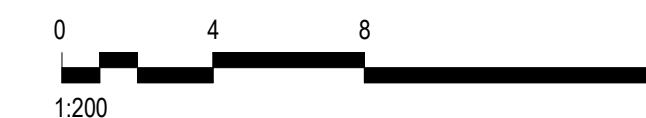

KEYPLAN

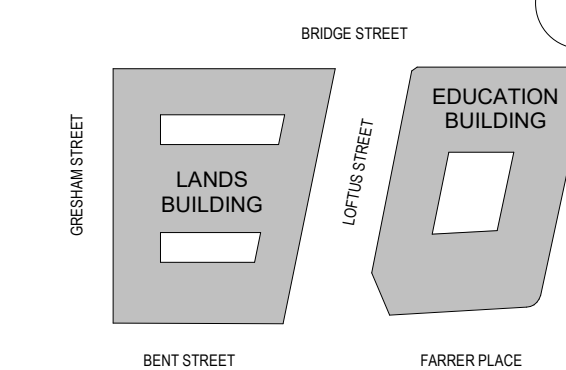

GENERAL NOTES:

1. THIS DRAWING PACKAGE IS SUBMITTED FOR SSD 7484 MODIFICATION 4 AND RELATES TO PROPOSED AMENDMENTS TO THE LANDS BUILDING WITHIN THE SANDSTONE PRECINCT.
2. REFER TO SSD MODIFICATION 3 FOR CURRENT PROPOSALS FOR THE EDUCATION BUILDING.
3. REFER TO SSD MODIFICATION 3 FOR CURRENT PROPOSALS FOR THE SUBTERRANEAN LINK.
4. DO NOT SCALE DRAWINGS. WRITTEN DIMENSIONS GOVERN.
5. ALL DIMENSIONS ARE IN MILLIMETRES UNLESS NOTED OTHERWISE.

KEY

- SITE BOUNDARY
- FLOOR/ROOF DEMOLITION / EXCAVATION
- WALLS DEMOLITION
- FLOOR FINISH / ROOF CLADDING REMOVAL

CHANGES LEGEND:

1. EXISTING ELEMENT RETAINED
2. EXISTING ELEMENT REMOVED
3. REVISED DEMOLITION EXTENTS
4. EXISTING FIREPLACE SALVAGED FOR RELOCATION
5. REVISED FAÇADE DETAILING
6. UPDATE TO ROOM USE
7. UPDATE TO ROOM LAYOUT
8. REVISED BALLUSTRADE / BARRIER
9. REVISED WINDOW / DOOR
10. SERVICES RISER RETICULATION

NOTE:
EDUCATION BUILDING RCPS NOT PREVIOUSLY SUBMITTED. NO CHANGES TO EDUCATION BUILDING DEMOLITION EXTENT ARE PROPOSED AS A PART OF THIS MODIFICATION.

GANTRIES TO BE TEMPORARILY REMOVED AND REINSTATED TO MATCH EXISTING ON COMPLETION OF THE WORKS

GANTRIES TO BE TEMPORARILY REMOVED AND REINSTATED TO MATCH EXISTING ON COMPLETION OF THE WORKS



01	S4.55 MOD17 AMENDMENTS	08.06.22
00	S4.55 MOD15 DEMOLITION	15.10.21

ISSUE DESCRIPTION DATE

ARCHITECT
HASSELL
HASSELL Limited ABN 007 711 435
LEVEL 2, PIER 8/9,
23 HICKSON ROAD,
SYDNEY NSW 2000 AUSTRALIA
SYDNEY@HASSELLSTUDIO.COM
T +61 2 9101 2000 F +61 2 9101 2100
Nominated Architects NSW
Tony Grist 5350 Glenn Scott 6842 Ross de la Motte 7398

CLIENT
PONTIAC LAND (AUSTRALIA) PTY. LTD.

PROJECT
SANDSTONE PRECINCT LANDS BUILDING

23-39 BRIDGE STREET, SYDNEY 2000, AUSTRALIA

PROJECT NUMBER **013979**

SCALE @ B1 As indicated	DRAWN TF	REVIEWED JM	APPROVED LW
----------------------------	-------------	----------------	----------------

STATUS
FOR APPROVAL

DRAWING TITLE
DEMOLITION RCPs
LANDS BUILDING - LOWER GROUND
EDUCATION BUILDING - BASEMENT LEVEL 01

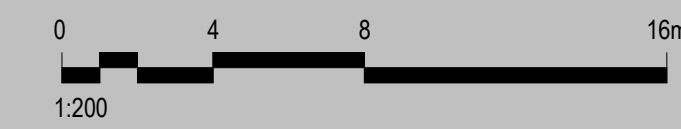

DRAWING NUMBER **SP-DA-G-7297** ISSUE **01**



KEYPLAN

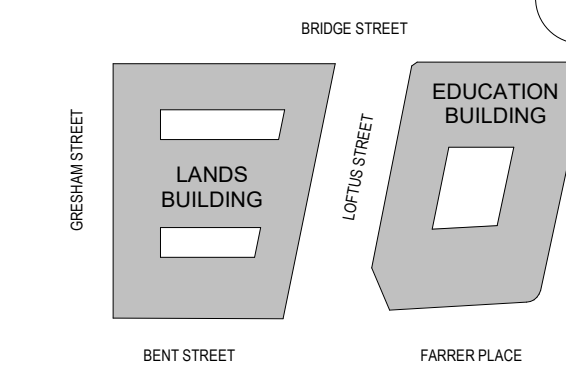

GENERAL NOTES:

1. THIS DRAWING PACKAGE IS SUBMITTED FOR S458 MODIFICATION 4 AND RELATES TO PROPOSED AMENDMENTS TO THE LANDS BUILDING WITHIN THE SANDSTONE PRECINCT.
2. REFER TO S458 MODIFICATION 3 FOR CURRENT PROPOSALS FOR THE EDUCATION BUILDING.
3. REFER TO S458 MODIFICATION 3 FOR CURRENT PROPOSALS FOR THE SUBTERRANEAN LINK.
4. DO NOT SCALE DRAWINGS. WRITTEN DIMENSIONS GOVERN.
5. ALL DIMENSIONS ARE IN MILLIMETRES UNLESS NOTED OTHERWISE.

KEY

- SITE BOUNDARY
- FLOOR/ROOF DEMOLITION / EXCAVATION
- WALLS DEMOLITION
- ▨ FLOOR FINISH / ROOF CLADDING REMOVAL

CHANGES LEGEND:

1. EXISTING ELEMENT RETAINED
2. EXISTING ELEMENT REMOVED
3. REVISED DEMOLITION EXTENTS
4. EXISTING FIREPLACE SALVAGED FOR RELOCATION
5. REVISED FAÇADE DETAILING
6. UPDATE TO ROOM USE
7. UPDATE TO ROOM LAYOUT
8. REVISED BALUSTRADE / BARRIER
9. REVISED WINDOW / DOOR
10. SERVICES RISER RETICULATION

ISSUE	DESCRIPTION	DATE
01	S4.55 MOD17 AMENDMENTS	08.06.22
00	S4.55 MOD15 DEMOLITION	15.10.21

ARCHITECT

HASSELL

HASSELL Limited ABN 007 711 435
LEVEL 2, PIER 8/9,
23 HICKSON ROAD,
SYDNEY NSW 2000 AUSTRALIA
SYDNEY@HASSELLSTUDIO.COM
T +61 2 9101 2000 F +61 2 9101 2100
Nominated Architects NSW
Tony Crist 5350 Glenn Scott 6842 Ross de la Motte 7398

CLIENT

**PONTIAC LAND
(AUSTRALIA) PTY. LTD.**

PROJECT

**SANDSTONE
PRECINCT LANDS
BUILDING**

23-39 BRIDGE STREET, SYDNEY 2000,
AUSTRALIA

PROJECT NUMBER **013979**

SCALE @ B1	DRAWN	REVIEWED	APPROVED
As indicated	TF	JM	LW

STATUS

FOR APPROVAL

DRAWING TITLE

DEMOLITION RCPS
LANDS BUILDING - LOWER GROUND
MEZZANINE
EDUCATION BUILDING - BASEMENT LEVEL 01

DRAWING NUMBER

SP-DA-G-7298 **01**

Original Sheet Size B1-1000 x 707mm

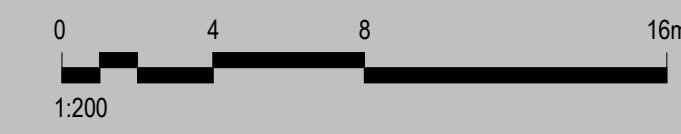

8/06/2022 3:42:16 PM
BM 360/Sandstone Precinct Lands
BuildingSP-AR-LHSL_INTERIOR.rvt

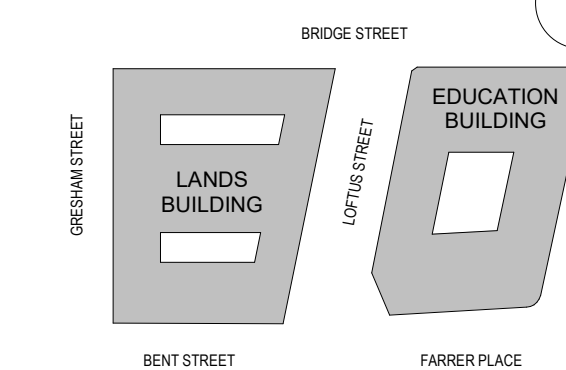

GENERAL NOTES:

1. THIS DRAWING PACKAGE IS SUBMITTED FOR SSD 7484 MODIFICATION 4 AND RELATES TO PROPOSED AMENDMENTS TO THE LANDS BUILDING WITHIN THE SANDSTONE PRECINCT.
2. REFER TO SSD MODIFICATION 3 FOR CURRENT PROPOSALS FOR THE EDUCATION BUILDING.
3. REFER TO SSD MODIFICATION 3 FOR CURRENT PROPOSALS FOR THE SUBTERRANEAN LINK.
4. DO NOT SCALE DRAWINGS. WRITTEN DIMENSIONS GOVERN.
5. ALL DIMENSIONS ARE IN MILLIMETRES UNLESS NOTED OTHERWISE.

KEY

- SITE BOUNDARY
- FLOOR/ROOF DEMOLITION / EXCAVATION
- WALLS DEMOLITION
- FLOOR FINISH / ROOF CLADDING REMOVAL

CHANGES LEGEND:

1. EXISTING ELEMENT RETAINED
2. EXISTING ELEMENT REMOVED
3. REVISED DEMOLITION EXTENTS
4. EXISTING FIREPLACE SALVAGED FOR RELOCATION
5. REVISED FAÇADE DETAILING
6. UPDATE TO ROOM USE
7. UPDATE TO ROOM LAYOUT
8. REVISED BALUSTRADE / BARRIER
9. REVISED WINDOW / DOOR
10. SERVICES RISER RETICULATION

01	S4.55 MOD17 AMENDMENTS	08.06.22
00	S4.55 MOD15 DEMOLITION	15.10.21

ISSUE	DESCRIPTION	DATE
-------	-------------	------

ARCHITECT

HASSELL

HASSELL Limited ABN 007 711 435
LEVEL 2, PIER 8/9,
23 HICKSON ROAD,
SYDNEY NSW 2000 AUSTRALIA
SYDNEY@HASSELLSTUDIO.COM
T +61 2 9101 2000 F +61 2 9101 2100
Nominated Architects NSW
Tony Crist 5350 Glenn Scott 6842 Ross de la Motte 7398

CLIENT

PONTIAC LAND
(AUSTRALIA) PTY. LTD.

PROJECT

SANDSTONE PRECINCT LANDS BUILDING

23-39 BRIDGE STREET, SYDNEY 2000,
AUSTRALIA

PROJECT NUMBER **013979**

SCALE @ B1	DRAWN	REVIEWED	APPROVED
As indicated	TF	JM	LW

STATUS

FOR APPROVAL

DRAWING TITLE

DEMOLITION RCPs

LANDS BUILDING - GROUND LEVEL
EDUCATION BUILDING - BASEMENT LEVEL 01

DRAWING NUMBER **SP-DA-G-7299** ISSUE **01**

Original Sheet Size B1-1000 x 707mm

BRIDGE STREET

LOFTUS STREET

BENT STREET

GRESHAM STREET

GANTRIES TO BE TEMPORARILY
REMOVED AND REINSTATED TO
MATCH EXISTING ON
COMPLETION OF THE WORKS

GANTRIES TO BE TEMPORARILY
REMOVED AND REINSTATED TO
MATCH EXISTING ON
COMPLETION OF THE WORKS

NOTE:
EDUCATION BUILDING RCPs NOT PREVIOUSLY SUBMITTED. NO
CHANGES TO EDUCATION BUILDING DEMOLITION EXTENT ARE
PROPOSED AS A PART OF THIS MODIFICATION.

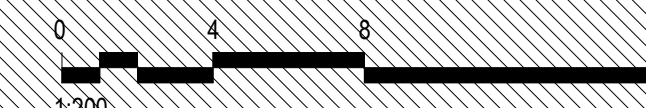

8/06/2022 3:42:41 PM
BM 360/Sandstone Precinct Lands
BuildingSP-AR-L-LSL_INTERIOR.rvt

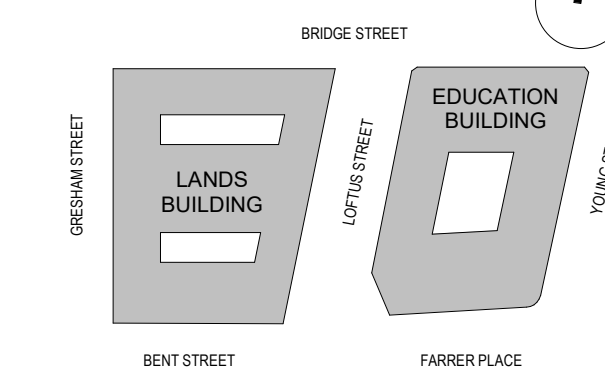

GENERAL NOTES:

1. THIS DRAWING PACKAGE IS SUBMITTED FOR S454 MODIFICATION 4 AND RELATES TO PROPOSED AMENDMENTS TO THE LANDS BUILDING WITHIN THE SANDSTONE PRECINCT.
2. REFER TO S454 MODIFICATION 3 FOR CURRENT PROPOSALS FOR THE EDUCATION BUILDING.
3. REFER TO S454 MODIFICATION 3 FOR CURRENT PROPOSALS FOR THE SUBTERRANEAN LINK.
4. DO NOT SCALE DRAWINGS. WRITTEN DIMENSIONS GOVERN.
5. ALL DIMENSIONS ARE IN MILLIMETRES UNLESS NOTED OTHERWISE.

KEY

- SITE BOUNDARY
- FLOOR/ROOF DEMOLITION / EXCAVATION
- WALLS DEMOLITION
- FLOOR FINISH / ROOF CLADDING REMOVAL

CHANGES LEGEND:

1. EXISTING ELEMENT RETAINED
2. EXISTING ELEMENT REMOVED
3. REVISED DEMOLITION EXTENTS
4. EXISTING FIREPLACE SALVAGED FOR RELOCATION
5. REVISED FAÇADE DETAILING
6. UPDATE TO ROOM USE
7. UPDATE TO ROOM LAYOUT
8. REVISED BALUSTRADE / BARRIER
9. REVISED WINDOW / DOOR
10. SERVICES RISER RETICULATION

01	S4.55 MOD17 AMENDMENTS	08.06.22
00	S4.55 MOD15 DEMOLITION	15.10.21

ISSUE	DESCRIPTION	DATE
-------	-------------	------

ARCHITECT

HASSELL

HASSELL Limited ABN 007 711 435
LEVEL 2, PIER 8/9,
23 HICKSON ROAD,
SYDNEY NSW 2000 AUSTRALIA
SYDNEY@HASSELLSTUDIO.COM
T +61 2 9101 2000 F +61 2 9101 2100
Nominated Architects NSW
Tony Crist 5350 Glenn Scott 6842 Ross de la Motte 7398

CLIENT

PONTIAC LAND
(AUSTRALIA) PTY. LTD.

PROJECT

SANDSTONE PRECINCT LANDS BUILDING

23-39 BRIDGE STREET, SYDNEY 2000,
AUSTRALIA

PROJECT NUMBER **013979**

SCALE @ B1	DRAWN	REVIEWED	APPROVED
As indicated	TF	JM	LW

STATUS

FOR APPROVAL

DRAWING TITLE

DEMOLITION RCPs

LANDS BUILDING - LEVEL 01
EDUCATION BUILDING - BASEMENT LEVEL 01

DRAWING NUMBER **SP-DA-G-7300** ISSUE **01**

Original Sheet Size B1-1000 x 707mm

BRIDGE STREET

LOFTUS STREET

YOUNG STREET

BENT STREET

GRESHAM STREET

GANTRIES TO BE TEMPORARILY
REMOVED AND REINSTATED TO
MATCH EXISTING ON
COMPLETION OF THE WORKS

GANTRIES TO BE TEMPORARILY
REMOVED AND REINSTATED TO
MATCH EXISTING ON
COMPLETION OF THE WORKS

NOTE:
EDUCATION BUILDING RCPs NOT PREVIOUSLY SUBMITTED. NO
CHANGES TO EDUCATION BUILDING DEMOLITION EXTENT ARE
PROPOSED AS A PART OF THIS MODIFICATION.

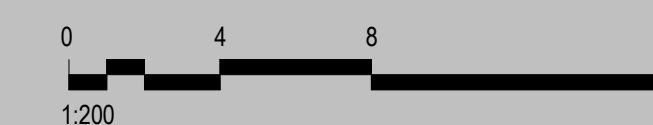

KEYPLAN

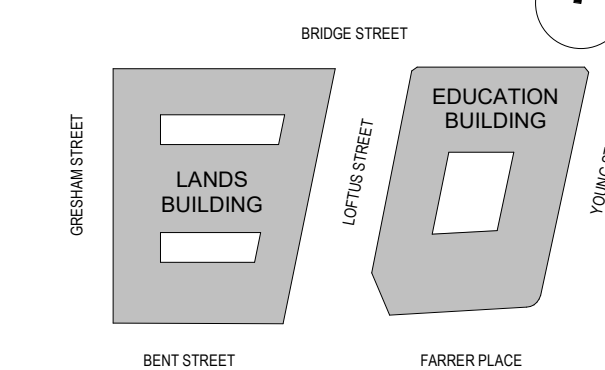

GENERAL NOTES:

1. THIS DRAWING PACKAGE IS SUBMITTED FOR SSD 7484 MODIFICATION 4 AND RELATES TO PROPOSED AMENDMENTS TO THE LANDS BUILDING WITHIN THE SANDSTONE PRECINCT.
2. REFER TO SSD MODIFICATION 3 FOR CURRENT PROPOSALS FOR THE EDUCATION BUILDING.
3. REFER TO SSD MODIFICATION 3 FOR CURRENT PROPOSALS FOR THE SUBTERRANEAN LINK.
4. DO NOT SCALE DRAWINGS. WRITTEN DIMENSIONS GOVERN.
5. ALL DIMENSIONS ARE IN MILLIMETRES UNLESS NOTED OTHERWISE.

KEY

- SITE BOUNDARY
- FLOOR/ROOF DEMOLITION / EXCAVATION
- WALLS DEMOLITION
- FLOOR FINISH / ROOF CLADDING REMOVAL

CHANGES LEGEND:

1. EXISTING ELEMENT RETAINED
2. EXISTING ELEMENT REMOVED
3. REVISED DEMOLITION EXTENTS
4. EXISTING FIREPLACE SALVAGED FOR RELOCATION
5. REVISED FAÇADE DETAILING
6. UPDATE TO ROOM USE
7. UPDATE TO ROOM LAYOUT
8. REVISED BALUSTRADE / BARRIER
9. REVISED WINDOW / DOOR
10. SERVICES RISER RETICULATION

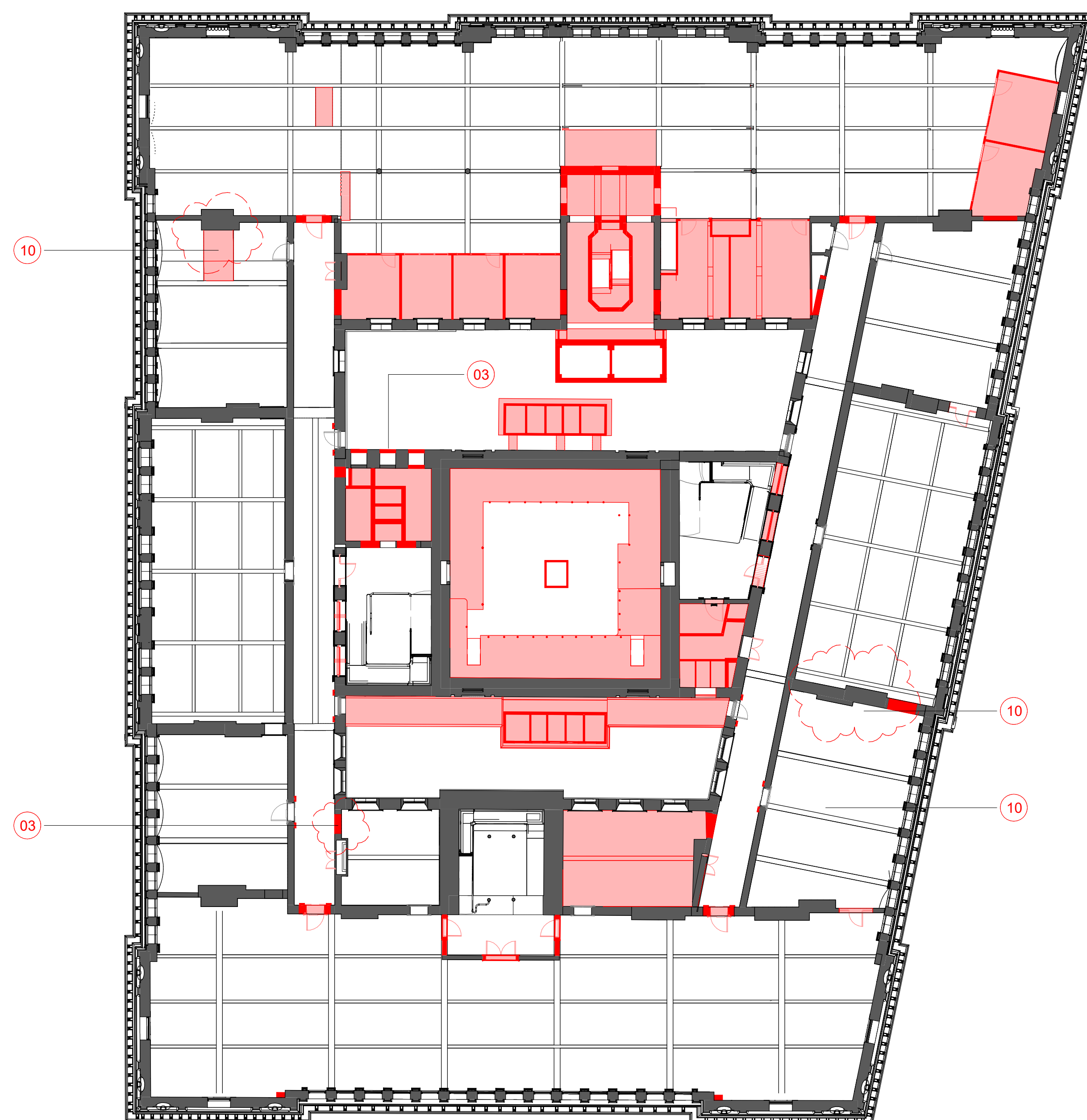

NOTE:
EDUCATION BUILDING RCPS NOT PREVIOUSLY SUBMITTED. NO CHANGES TO EDUCATION BUILDING DEMOLITION EXTENT ARE PROPOSED AS A PART OF THIS MODIFICATION.

ISSUE	DESCRIPTION	DATE
01	S4.55 MOD17 AMENDMENTS	08.06.22
00	S4.55 MOD15 DEMOLITION	15.10.21

ARCHITECT
HASSELL
HASSELL Limited ABN 007 711 435
LEVEL 2, PIER 8/9,
23 HICKSON ROAD,
SYDNEY NSW 2000 AUSTRALIA
SYDNEY@HASSELLSTUDIO.COM
T +61 2 9101 2000 F +61 2 9101 2100
Nominated Architects NSW
Tony Crist 5350 Glenn Scott 6842 Ross de la Motte 7398

CLIENT
**PONTIAC LAND
(AUSTRALIA) PTY. LTD.**

PROJECT
**SANDSTONE
PRECINCT LANDS
BUILDING**

23-39 BRIDGE STREET, SYDNEY 2000,
AUSTRALIA

PROJECT NUMBER	SCALE @ B1	DRAWN	REVIEWED	APPROVED
013979	As indicated	TF	JM	LW

STATUS
FOR APPROVAL
DRAWING TITLE
DEMOLITION RCPs
LANDS BUILDING - LEVEL 02
EDUCATION BUILDING - BASEMENT LEVEL 01

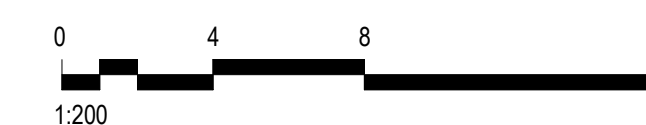

KEYPLAN

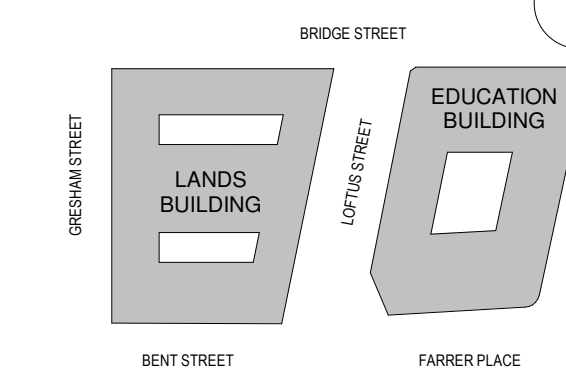

GENERAL NOTES:

1. THIS DRAWING PACKAGE IS SUBMITTED FOR SSD 7484 MODIFICATION 4 AND RELATES TO PROPOSED AMENDMENTS TO THE LANDS BUILDING WITHIN THE SANDSTONE PRECINCT.
2. REFER TO SSD MODIFICATION 3 FOR CURRENT PROPOSALS FOR THE EDUCATION BUILDING.
3. REFER TO SSD MODIFICATION 3 FOR CURRENT PROPOSALS FOR THE SUBTERRANEAN LINK.
4. DO NOT SCALE DRAWINGS. WRITTEN DIMENSIONS GOVERN.
5. ALL DIMENSIONS ARE IN MILLIMETRES UNLESS NOTED OTHERWISE.

CHANGES LEGEND:

1. EXISTING ELEMENT RETAINED
2. EXISTING ELEMENT REMOVED
3. REVISED DEMOLITION EXTENTS
4. EXISTING FIREPLACE SALVAGED FOR RELOCATION
5. REVISED FAÇADE DETAILING
6. UPDATE TO ROOM USE
7. UPDATE TO ROOM LAYOUT
8. REVISED BALUSTRADE / BARRIER
9. REVISED WINDOW / DOOR
10. SERVICES RISER RETICULATION

ISSUE	DESCRIPTION	DATE
12	S4.55 MOD17 AMENDMENTS	08.06.22
11	S4.55 MOD17a TUNNEL ACCESS SHAFT	24.05.22

ARCHITECT

HASSELL

HASSELL Limited ABN 007 711 435
LEVEL 2, PIER 8/9,
23 HICKSON ROAD,
SYDNEY NSW 2000 AUSTRALIA
SYDNEY@HASSELLSTUDIO.COM
T +61 2 9101 0000 F +61 2 9101 2100
Nominated Architects NSW
Tony Grist 5350 Glenn Scott 6842 Ross de la Motte 7398

CLIENT

PONTIAC LAND
(AUSTRALIA) PTY. LTD.

PROJECT

**SANDSTONE
PRECINCT LANDS
BUILDING**

23-39 BRIDGE STREET, SYDNEY 2000,
AUSTRALIA

PROJECT NUMBER **013979**

SCALE @ B1	DRAWN	REVIEWED	APPROVED
As indicated	AB	JM	LW

STATUS

FOR APPROVAL

DRAWING TITLE

PROPOSED PLANS

LANDS BUILDING - BASEMENT 3
EDUCATION BUILDING - BASEMENT LEVEL 03

DRAWING NUMBER **SP-DA-G-2496** ISSUE **12**

Original Sheet Size B1-1000 x 707mm

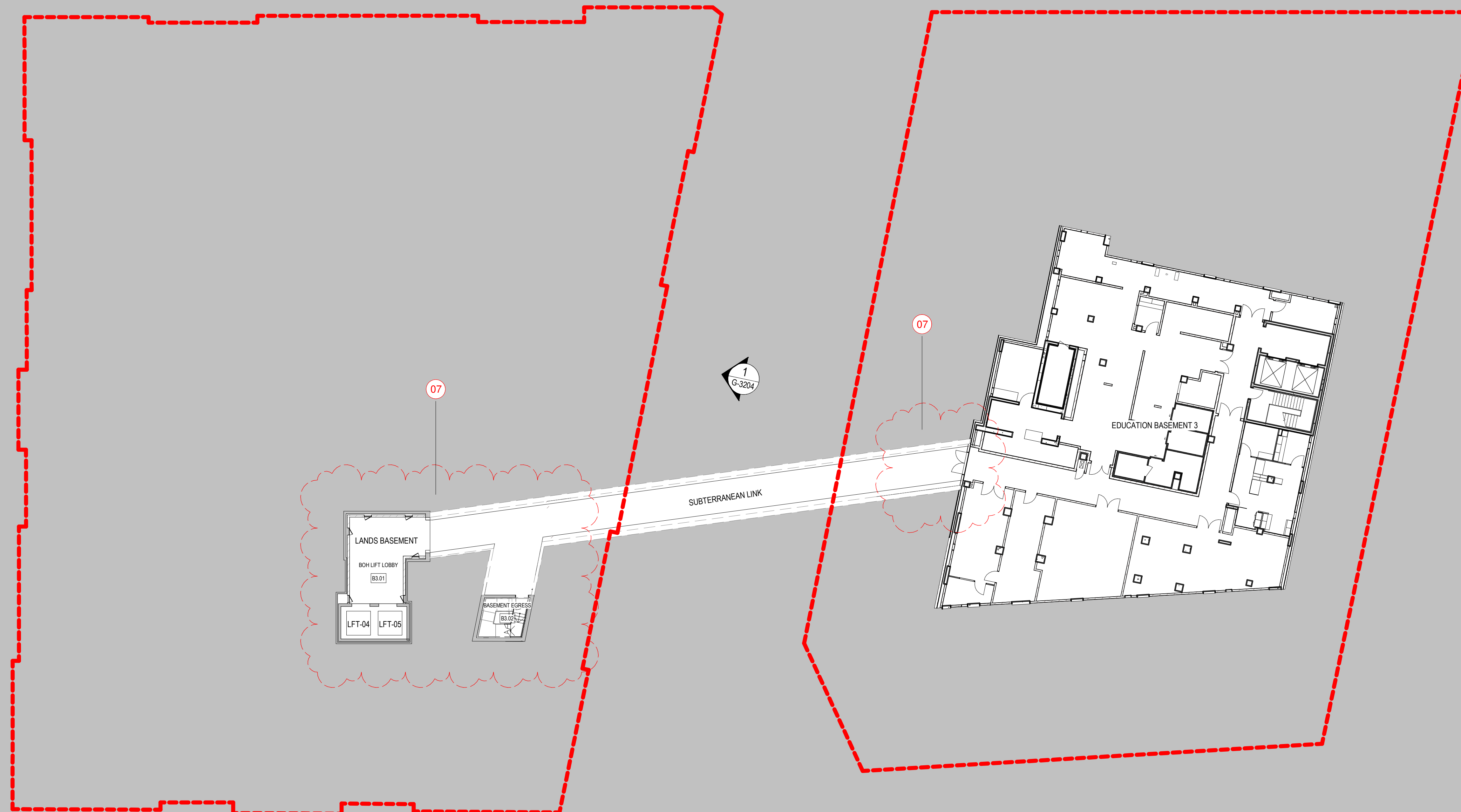

0 20 40 80m
1:1000

THIS DRAWING IS AN UNCONTROLLED COPY, UNLESS NOTED OTHERWISE.

KEYPLAN

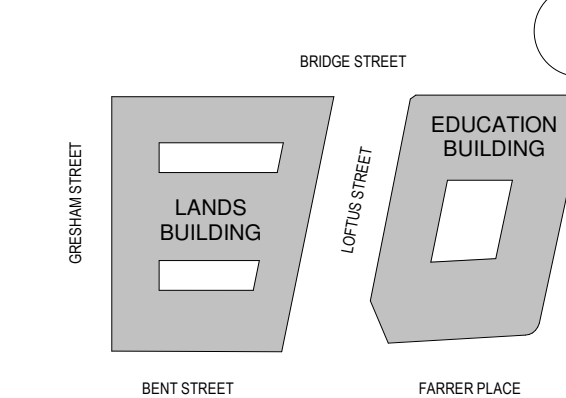

GENERAL NOTES:

1. THIS DRAWING PACKAGE IS SUBMITTED FOR SSD 7484 MODIFICATION 4 AND RELATES TO PROPOSED AMENDMENTS TO THE LANDS BUILDING WITHIN THE SANDSTONE PRECINCT.
2. REFER TO SSD MODIFICATION 3 FOR CURRENT PROPOSALS FOR THE EDUCATION BUILDING.
3. REFER TO SSD MODIFICATION 3 FOR CURRENT PROPOSALS FOR THE SUBTERRANEAN LINK.
4. DO NOT SCALE DRAWINGS. WRITTEN DIMENSIONS GOVERN.
5. ALL DIMENSIONS ARE IN MILLIMETRES UNLESS NOTED OTHERWISE.

CHANGES LEGEND:

1. EXISTING ELEMENT RETAINED
2. EXISTING ELEMENT REMOVED
3. REVISED DEMOLITION EXTENTS
4. EXISTING FIREPLACE SALVAGED FOR RELOCATION
5. REVISED FAÇADE DETAILING
6. UPDATE TO ROOM USE
7. UPDATE TO ROOM LAYOUT
8. REVISED BALUSTRADE / BARRIER
9. REVISED WINDOW / DOOR
10. SERVICES RISER RETICULATION

ISSUE	DESCRIPTION	DATE
11	S4.55 MOD17 AMENDMENTS	08.06.22

ARCHITECT

HASSELL

HASSELL Limited ABN 007 711 435
LEVEL 2, PIER 8/9,
23 HICKSON ROAD,
SYDNEY NSW 2000 AUSTRALIA
SYDNEY@HASSELLSTUDIO.COM
T +61 2 9101 0000 F +61 2 9101 2100

Nominated Architects NSW
Tony Grist 5350 Glenn Scott 6842 Ross de la Motte 7398

CLIENT

PONTIAC LAND
(AUSTRALIA) PTY. LTD.

PROJECT

SANDSTONE PRECINCT LANDS BUILDING

23-39 BRIDGE STREET, SYDNEY 2000,
AUSTRALIA

PROJECT NUMBER 013979

SCALE @ B1	DRAWN	REVIEWED	APPROVED
As indicated	AB	JM	LW

STATUS

FOR APPROVAL

DRAWING TITLE

PROPOSED PLANS

LANDS BUILDING - BASEMENT 2
EDUCATION BUILDING - BASEMENT LEVEL 03

DRAWING NUMBER ISSUE

SP-DA-G-2497 11

Original Sheet Size B1-1000 x 707mm

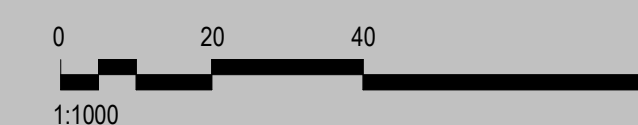
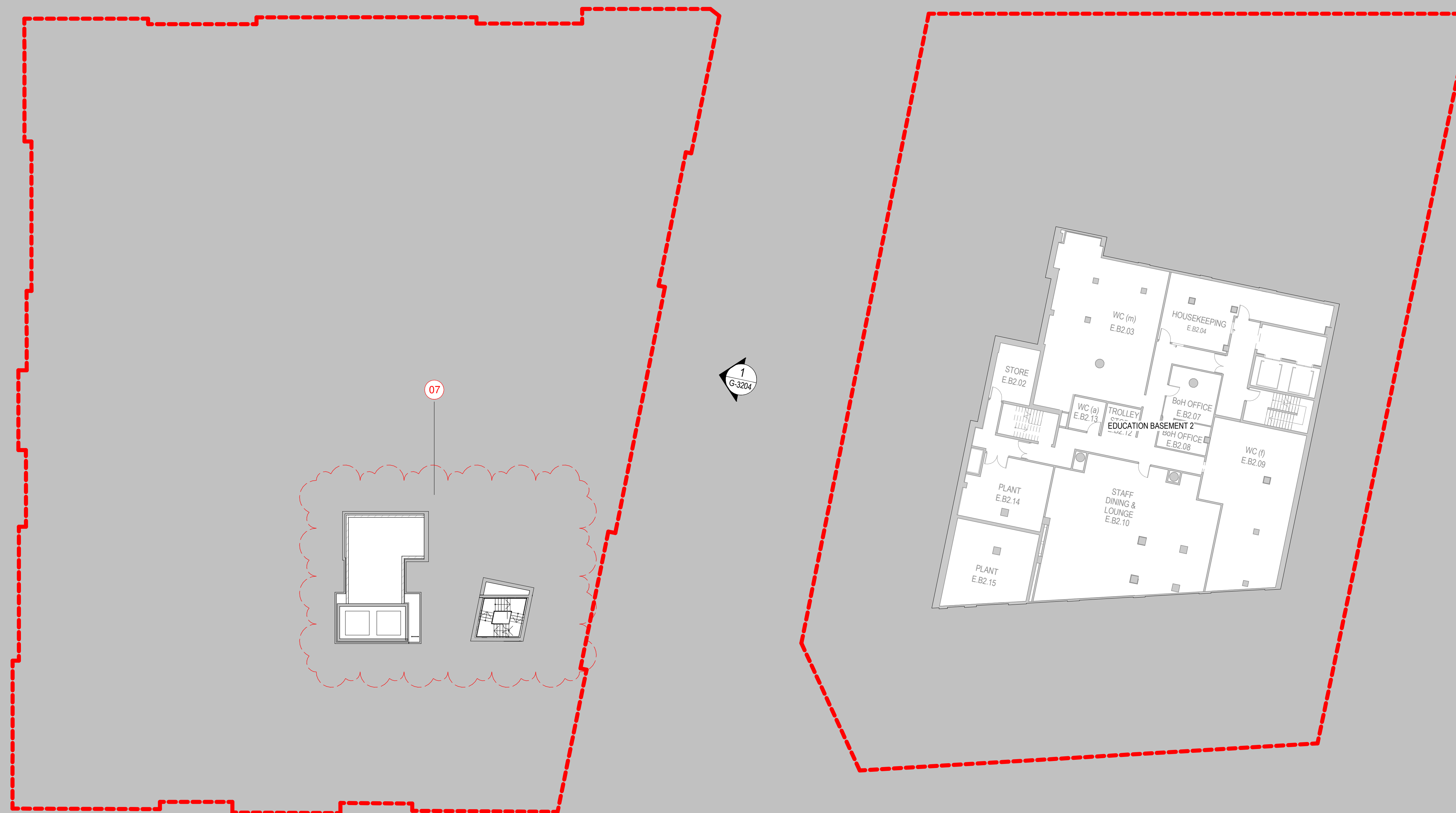



KEYPLAN

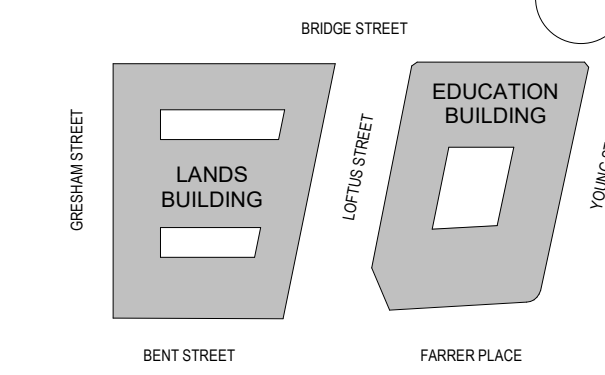

GENERAL NOTES:

1. THIS DRAWING PACKAGE IS SUBMITTED FOR SSD 7484 MODIFICATION 4 AND RELATES TO PROPOSED AMENDMENTS TO THE LANDS BUILDING WITHIN THE SANDSTONE PRECINCT.
2. REFER TO SSD MODIFICATION 3 FOR CURRENT PROPOSALS FOR THE EDUCATION BUILDING.
3. REFER TO SSD MODIFICATION 3 FOR CURRENT PROPOSALS FOR THE SUBTERRANEAN LINK.
4. DO NOT SCALE DRAWINGS. WRITTEN DIMENSIONS GOVERN.
5. ALL DIMENSIONS ARE IN MILLIMETRES UNLESS NOTED OTHERWISE.

CHANGES LEGEND:

1. EXISTING ELEMENT RETAINED
2. EXISTING ELEMENT REMOVED
3. REVISED DEMOLITION EXTENTS
4. EXISTING FIREPLACE SALVAGED FOR RELOCATION
5. REVISED FAÇADE DETAILING
6. UPDATE TO ROOM USE
7. UPDATE TO ROOM LAYOUT
8. REVISED BALUSTRADE / BARRIER
9. REVISED WINDOW / DOOR
10. SERVICES RISER RETICULATION

ISSUE	DESCRIPTION	DATE
08	S4.55 MOD17 AMENDMENTS	08.06.22
05	FOR APPROVAL	08.05.19
04	SSD 7784 CLARIFICATIONS	06.12.18
03	SECTION 4.55 SUBMISSION - AMENDMENT	28.09.18
02	SECTION 4.55 SUBMISSION	19.09.18
01	DEVELOPMENT APPLICATION	06.10.16
00	DRAFT DA APPLICATION	02.09.16

ARCHITECT

HASSELL

HASSELL Limited ABN 007 711 435
LEVEL 2, PIER 8/9,
23 HICKSON ROAD,
SYDNEY NSW 2000 AUSTRALIA
SYDNEY@HASSELLSTUDIO.COM
T +61 2 9101 2000 F +61 2 9101 2100
Nominated Architects NSW
Tony Crist 5350 Glenn Scott 6842 Ross de la Motte 7398

CLIENT

PONTIAC LAND (AUSTRALIA) PTY. LTD.

PROJECT

SANDSTONE PRECINCT LANDS BUILDING

23-39 BRIDGE STREET, SYDNEY 2000, AUSTRALIA

PROJECT NUMBER **013979**

SCALE @ B1	DRAWN	REVIEWED	APPROVED
As indicated	JB	JM	LW

STATUS

FOR APPROVAL

DRAWING TITLE

PROPOSED PLANS

LANDS BUILDING - LOWER GROUND
EDUCATION BUILDING - BASEMENT LEVEL 01

DRAWING NUMBER

SP-DA-G-2498 08

Original Sheet Size B1-1000 x 707mm

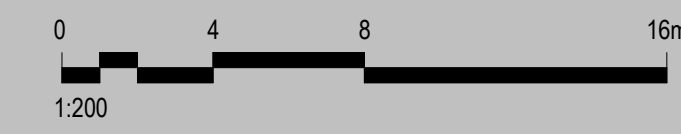

15/06/2022 2:41:44 PM BuildingSPAR-LHS_INTERIOR.rvt

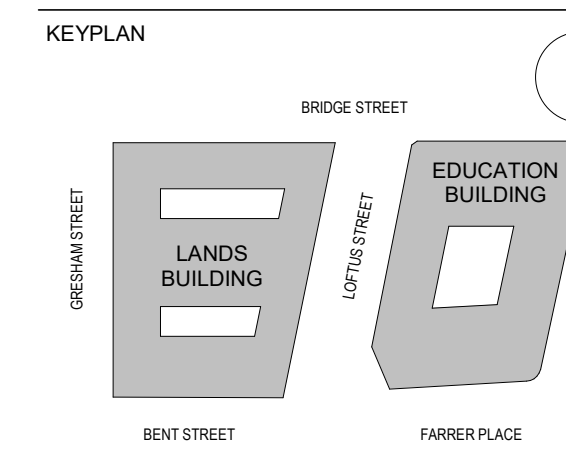
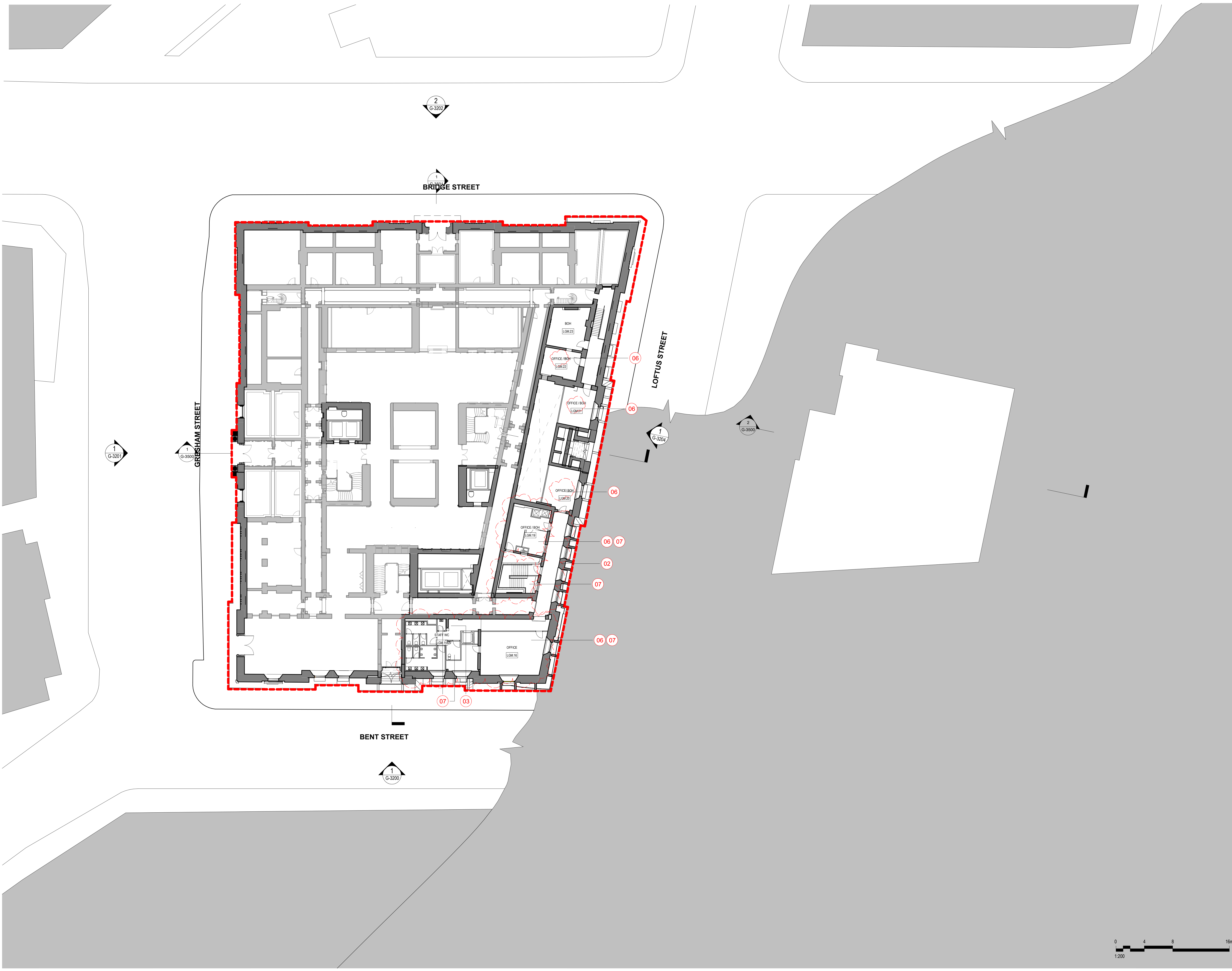

GENERAL NOTES:

1. THIS DRAWING PACKAGE IS SUBMITTED FOR SSD 7484 MODIFICATION 4 AND RELATES TO PROPOSED AMENDMENTS TO THE LANDS BUILDING WITHIN THE SANDSTONE PRECINCT.
2. REFER TO SSD MODIFICATION 3 FOR CURRENT PROPOSALS FOR THE EDUCATION BUILDING.
3. REFER TO SSD MODIFICATION 3 FOR CURRENT PROPOSALS FOR THE SUBTERRANEAN LINK.
4. DO NOT SCALE DRAWINGS. WRITTEN DIMENSIONS GOVERN.
5. ALL DIMENSIONS ARE IN MILLIMETRES UNLESS NOTED OTHERWISE.

CHANGES LEGEND:

1. EXISTING ELEMENT RETAINED
2. EXISTING ELEMENT REMOVED
3. REVISED DEMOLITION EXTENTS
4. EXISTING FIREPLACE SALVAGED FOR RELOCATION
5. REVISED FAÇADE DETAILING
6. UPDATE TO ROOM USE
7. UPDATE TO ROOM LAYOUT
8. REVISED BALUSTRADE / BARRIER
9. REVISED WINDOW / DOOR
10. SERVICES RISER RETICULATION

ISSUE	DESCRIPTION	DATE
01	S4.55 MOD17 AMENDMENTS	08.06.22
00	FOR APPROVAL	08.05.19

ARCHITECT

HASSELL

HASSELL Limited ABN 007 711 435
LEVEL 2, PIER 8/9,
23 HICKSON ROAD,
SYDNEY NSW 2000 AUSTRALIA
SYDNEY@HASSELLSTUDIO.COM
T +61 2 9101 2000 F +61 2 9101 2100
Nominated Architects NSW,
Tony Crist 5350 Glenn Scott 6842 Ross de la Motte 7398

CLIENT

**PONTIAC LAND
(AUSTRALIA) PTY. LTD.**

PROJECT

**SANDSTONE
PRECINCT LANDS
BUILDING**

23-39 BRIDGE STREET, SYDNEY 2000,
AUSTRALIA

PROJECT NUMBER **013979**

SCALE @ B1	DRAWN	REVIEWED	APPROVED
As indicated	JB	JM	LW

STATUS

FOR APPROVAL

DRAWING TITLE

PROPOSED PLANS

LANDS BUILDING - LOWER GROUND
MEZZANINE
EDUCATION BUILDING - BASEMENT LEVEL 01

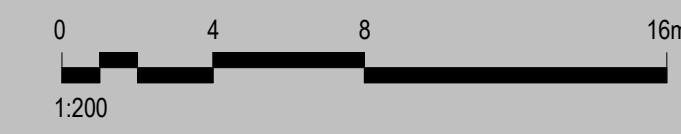

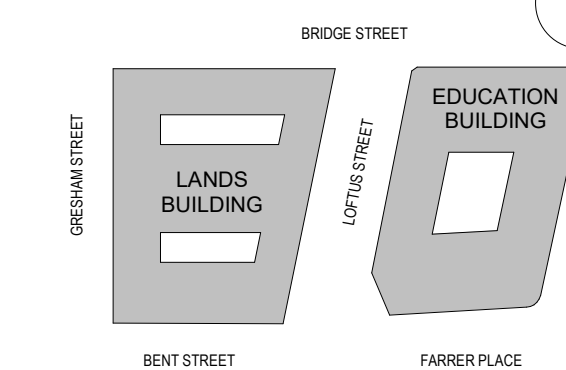

GENERAL NOTES:

1. THIS DRAWING PACKAGE IS SUBMITTED FOR SSD 7484 MODIFICATION 4 AND RELATES TO PROPOSED AMENDMENTS TO THE LANDS BUILDING WITHIN THE SANDSTONE PRECINCT.
2. REFER TO SSD MODIFICATION 3 FOR CURRENT PROPOSALS FOR THE EDUCATION BUILDING.
3. REFER TO SSD MODIFICATION 3 FOR CURRENT PROPOSALS FOR THE SUBTERRANEAN LINK.
4. DO NOT SCALE DRAWINGS. WRITTEN DIMENSIONS GOVERN.
5. ALL DIMENSIONS ARE IN MILLIMETRES UNLESS NOTED OTHERWISE.

CHANGES LEGEND:

1. EXISTING ELEMENT RETAINED
2. EXISTING ELEMENT REMOVED
3. REVISED DEMOLITION EXTENTS
4. EXISTING FIREPLACE SALVAGED FOR RELOCATION
5. REVISED FAÇADE DETAILING
6. UPDATE TO ROOM USE
7. UPDATE TO ROOM LAYOUT
8. REVISED BALUSTRADE / BARRIER
9. REVISED WINDOW / DOOR
10. SERVICES RISER RETICULATION

ISSUE	DESCRIPTION	DATE
13	S4.55 MOD17 AMENDMENTS	08.06.22
07	FOR APPROVAL	08.05.19
06	SECTION 4.55 SUBMISSION - AMENDMENT	22.02.19
05	SSD 7784 CLARIFICATIONS	20.12.18
04	SSD 7784 CLARIFICATIONS	06.12.18
03	SECTION 4.55 SUBMISSION - AMENDMENT	28.09.18
02	SECTION 4.55 SUBMISSION	19.09.18
01	DEVELOPMENT APPLICATION	06.10.16
00	DRAFT DA APPLICATION	02.09.16

ARCHITECT

HASSELL

HASSELL Limited ABN 007 711 435
LEVEL 2, PIER 8/9,
23 HICKSON ROAD
SYDNEY NSW 2000 AUSTRALIA
SYDNEY@HASSELLSTUDIO.COM
T +61 2 9101 2000 F +61 2 9101 2100
Nominated Architects NSW
Tony Crist 5350 Glenn Scott 6842 Ross de la Motte 7398

CLIENT

PONTIAC LAND (AUSTRALIA) PTY. LTD.

PROJECT

SANDSTONE PRECINCT LANDS BUILDING

23-39 BRIDGE STREET, SYDNEY 2000, AUSTRALIA

PROJECT NUMBER **013979**

SCALE @ B1	DRAWN	REVIEWED	APPROVED
As indicated	JB	JM	LW

FOR APPROVAL

DRAWING TITLE

PROPOSED PLANS

LANDS BUILDING - LEVEL 01
EDUCATION BUILDING - GROUND

DRAWING NUMBER **SP-DA-G-2500** ISSUE **13**

Original Sheet Size B1-1000 x 707mm

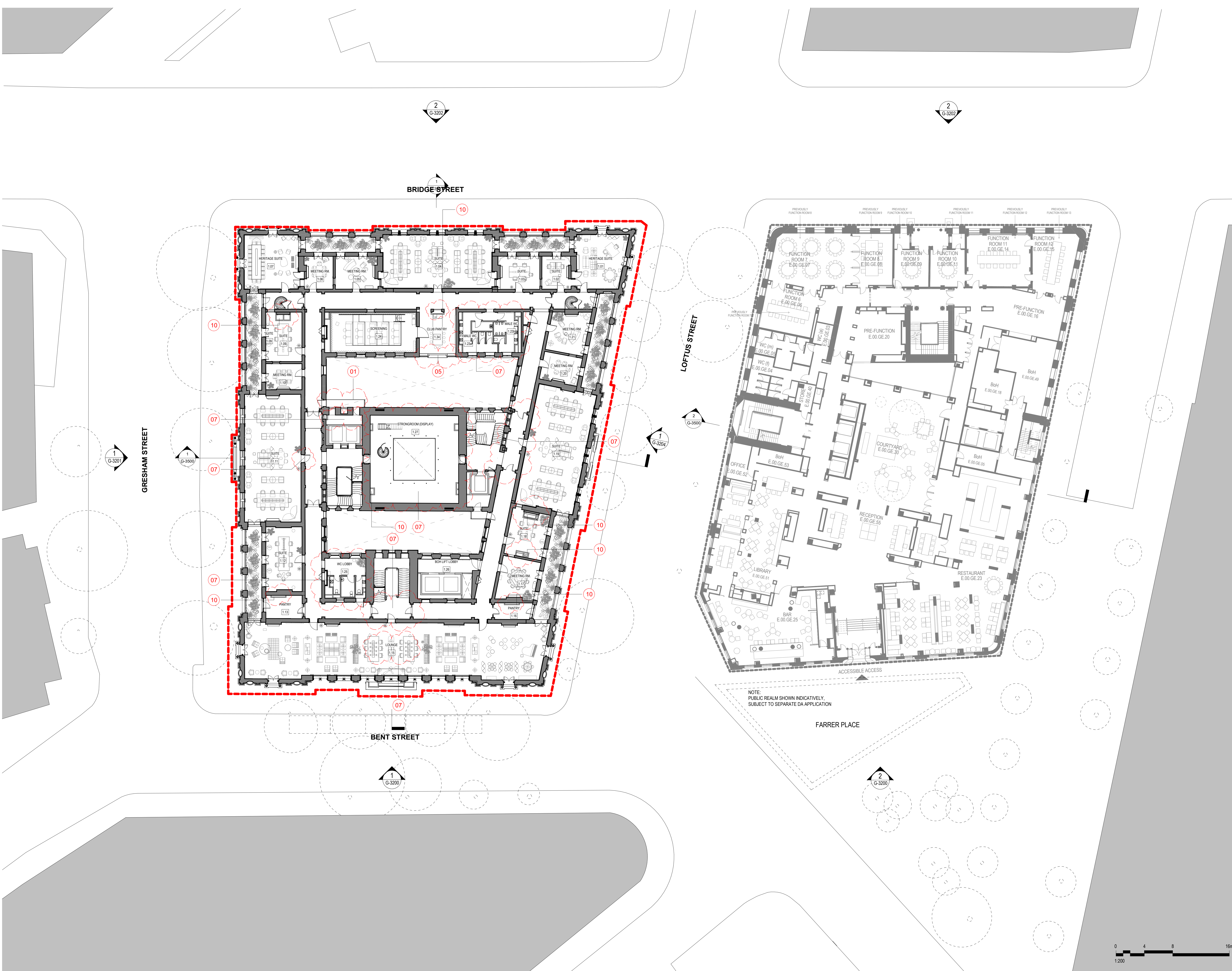

8/05/2022 4:19:19 PM
B:\300\Sandstone Precinct Lands Buildings\SP-DA-LHSL_INTERIOR.v4

KEYPLAN

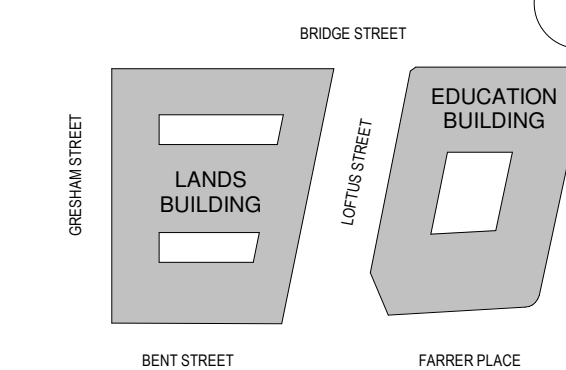

GENERAL NOTES:

1. THIS DRAWING PACKAGE IS SUBMITTED FOR SSD 7484 MODIFICATION 4 AND RELATES TO PROPOSED AMENDMENTS TO THE LANDS BUILDING WITHIN THE SANDSTONE PRECINCT.
2. REFER TO SSD MODIFICATION 3 FOR CURRENT PROPOSALS FOR THE EDUCATION BUILDING.
3. REFER TO SSD MODIFICATION 3 FOR CURRENT PROPOSALS FOR THE SUBTERRANEAN LINK.
4. DO NOT SCALE DRAWINGS. WRITTEN DIMENSIONS GOVERN.
5. ALL DIMENSIONS ARE IN MILLIMETRES UNLESS NOTED OTHERWISE.

CHANGES LEGEND:

1. EXISTING ELEMENT RETAINED
2. EXISTING ELEMENT REMOVED
3. REVISED DEMOLITION EXTENTS
4. EXISTING FIREPLACE SALVAGED FOR RELOCATION
5. REVISED FAÇADE DETAILING
6. UPDATE TO ROOM USE
7. UPDATE TO ROOM LAYOUT
8. REVISED BALUSTRADE / BARRIER
9. REVISED WINDOW / DOOR
10. SERVICES RISER RETICULATION

ISSUE	DESCRIPTION	DATE
19	S4.55 MOD17 AMENDMENTS	08.06.22
05	FOR APPROVAL	08.05.19
04	SSD 7784 CLARIFICATIONS	06.12.18
03	SECTION 4.55 SUBMISSION - AMENDMENT	28.09.18
02	SECTION 4.55 SUBMISSION	19.09.18
01	DEVELOPMENT APPLICATION	06.10.16
00	DRAFT DA APPLICATION	02.09.16

ARCHITECT

HASSELL

HASSELL Limited ABN 007 711 435
LEVEL 2, PIER 8/9,
23 HICKSON ROAD,
SYDNEY NSW 2000 AUSTRALIA
SYDNEY@HASSELLSTUDIO.COM
T +61 2 9101 2000 F +61 2 9101 2100
Nominated Architects NSW
Tony Grist 5350 Glenn Scott 6842 Ross de la Motte 7398

CLIENT

PONTIAC LAND
(AUSTRALIA) PTY. LTD.

PROJECT

**SANDSTONE
PRECINCT LANDS
BUILDING**

23-39 BRIDGE STREET, SYDNEY 2000,
AUSTRALIA

PROJECT NUMBER 013979

SCALE @ B1	DRAWN	REVIEWED	APPROVED
As indicated	JB	JM	LW

STATUS

FOR APPROVAL

DRAWING TITLE

PROPOSED PLANS

LANDS BUILDING - LEVEL 02
EDUCATION BUILDING - LEVEL 01

DRAWING NUMBER
SP-DA-G-2501

ISSUE
10

Original Sheet Size B1-1000 x 707mm

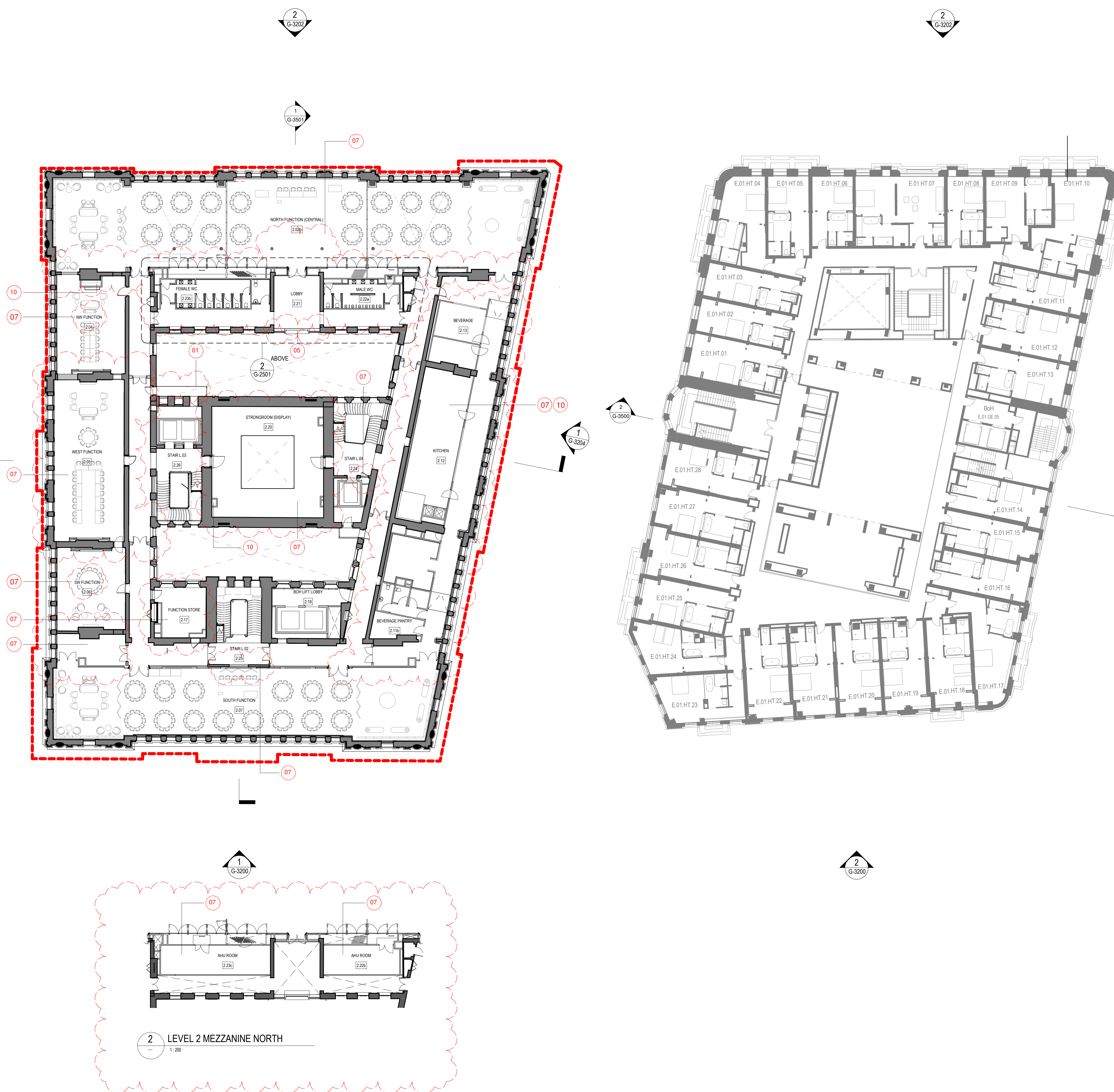

2 LEVEL 2 MEZZANINE NORTH
1:200

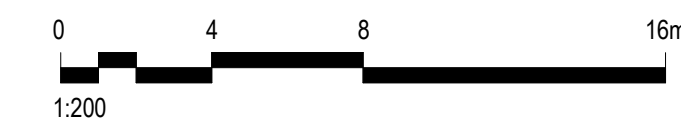

B:\M_360\Sandstone Precinct Lands Building\SP-DA-LHSL_INTERIOR.rvt 8/06/2022 3:07:48 PM

KEYPLAN

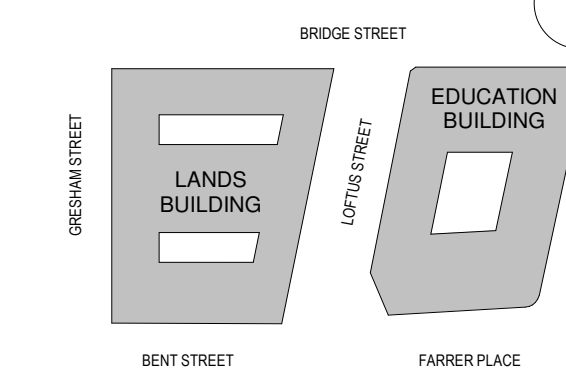

GENERAL NOTES:

1. THIS DRAWING PACKAGE IS SUBMITTED FOR SSD 7484 MODIFICATION 4 AND RELATES TO PROPOSED AMENDMENTS TO THE LANDS BUILDING WITHIN THE SANDSTONE PRECINCT.
2. REFER TO SSD MODIFICATION 3 FOR CURRENT PROPOSALS FOR THE EDUCATION BUILDING.
3. REFER TO SSD MODIFICATION 3 FOR CURRENT PROPOSALS FOR THE SUBTERRANEAN LINK.
4. DO NOT SCALE DRAWINGS. WRITTEN DIMENSIONS GOVERN.
5. ALL DIMENSIONS ARE IN MILLIMETRES UNLESS NOTED OTHERWISE.

CHANGES LEGEND:

1. EXISTING ELEMENT RETAINED
2. EXISTING ELEMENT REMOVED
3. REVISED DEMOLITION EXTENTS
4. EXISTING FIREPLACE SALVAGED FOR RELOCATION
5. REVISED FAÇADE DETAILING
6. UPDATE TO ROOM USE
7. UPDATE TO ROOM LAYOUT
8. REVISED BALUSTRADE / BARRIER
9. REVISED WINDOW / DOOR
10. SERVICES RISER RETICULATION

ISSUE	DESCRIPTION	DATE
12	S4.55 MOD17 AMENDMENTS FOR APPROVAL	08.06.22
05	FOR APPROVAL	08.05.19
04	SSD 7784 CLARIFICATIONS	06.12.18
03	SECTION 4.55 SUBMISSION - AMENDMENT	28.09.18
02	SECTION 4.55 SUBMISSION	19.09.18
01	DEVELOPMENT APPLICATION	06.10.16
00	DRAFT DA APPLICATION	02.09.16

ARCHITECT
HASSELL
HASSELL Limited ABN 007 711 435
LEVEL 2, PIER 8/9,
23 HICKSON ROAD,
SYDNEY NSW 2000 AUSTRALIA
SYDNEY@HASSELLSTUDIO.COM
T +61 2 9101 2000 F +61 2 9101 2100
Nominated Architects NSW
Tony Grist 5350 Glenn Scott 6842 Ross de la Motte 7398

CLIENT
PONTIAC LAND (AUSTRALIA) PTY. LTD.

PROJECT
SANDSTONE PRECINCT LANDS BUILDING

23-39 BRIDGE STREET, SYDNEY 2000, AUSTRALIA

PROJECT NUMBER **013979**

SCALE @ B1	DRAWN	REVIEWED	APPROVED
As indicated	JB	JM	LW

STATUS

FOR APPROVAL

DRAWING TITLE

PROPOSED PLANS

LANDS BUILDING - LEVEL 03
EDUCATION BUILDING - LEVEL 02

DRAWING NUMBER

SP-DA-G-2502

Original Sheet Size B1-1000 x 707mm

ISSUE

12

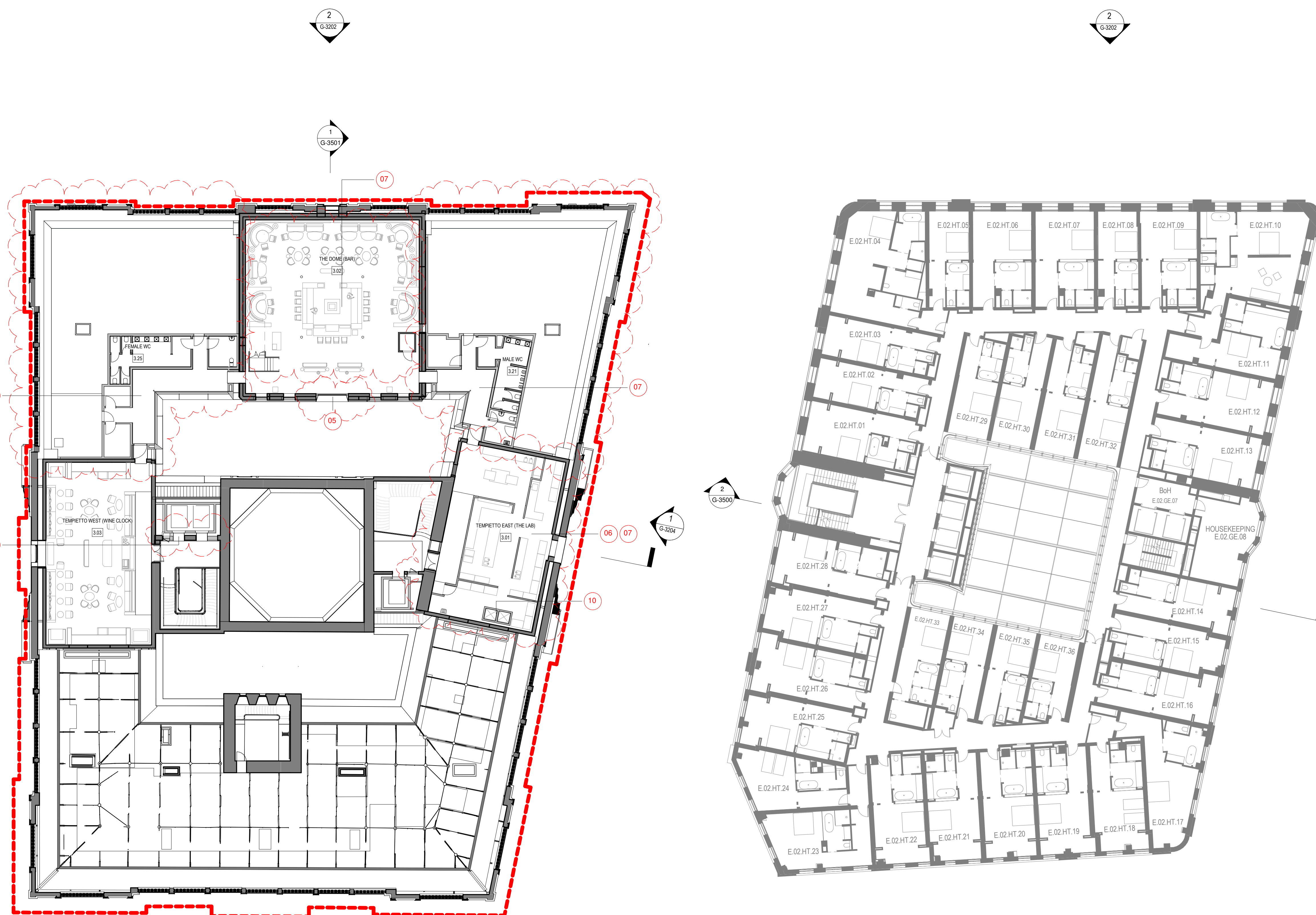
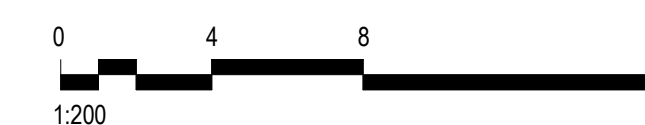

B:\M_360\Sandstone Precinct_Lands Building\SP-AR-L\HSL_INTERIOR.rvt 8/6/2022 3:07:55 PM

KEYPLAN

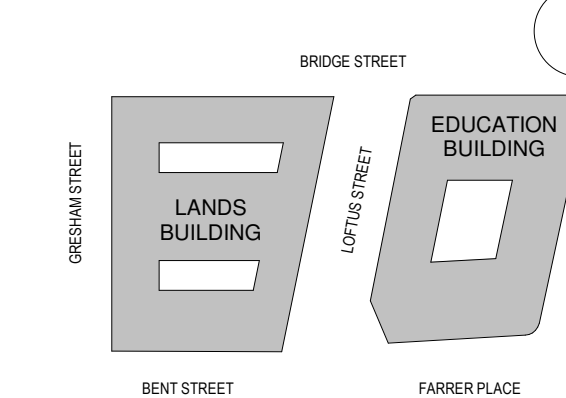

GENERAL NOTES:

1. THIS DRAWING PACKAGE IS SUBMITTED FOR SSD 7484 MODIFICATION 4 AND RELATES TO PROPOSED AMENDMENTS TO THE LANDS BUILDING WITHIN THE SANDSTONE PRECINCT.
2. REFER TO SSD MODIFICATION 3 FOR CURRENT PROPOSALS FOR THE EDUCATION BUILDING.
3. REFER TO SSD MODIFICATION 3 FOR CURRENT PROPOSALS FOR THE SUBTERRANEAN LINK.
4. DO NOT SCALE DRAWINGS. WRITTEN DIMENSIONS GOVERN.
5. ALL DIMENSIONS ARE IN MILLIMETRES UNLESS NOTED OTHERWISE.

CHANGES LEGEND:

1. EXISTING ELEMENT RETAINED
2. EXISTING ELEMENT REMOVED
3. REVISED DEMOLITION EXTENTS
4. EXISTING FIREPLACE SALVAGED FOR RELOCATION
5. REVISED FAÇADE DETAILING
6. UPDATE TO ROOM USE
7. UPDATE TO ROOM LAYOUT
8. REVISED BALUSTRADE / BARRIER
9. REVISED WINDOW / DOOR
10. SERVICES RISER RETICULATION

ISSUE	DESCRIPTION	DATE
11	S4.55 MOD17 AMENDMENTS FOR APPROVAL	08.06.22
05	FOR APPROVAL	08.05.19
04	SSD 7784 CLARIFICATIONS	06.12.18
03	SECTION 4.55 SUBMISSION - AMENDMENT	28.09.18
02	SECTION 4.55 SUBMISSION	19.09.18
01	DEVELOPMENT APPLICATION	06.10.16
00	DRAFT DA APPLICATION	02.09.16

ARCHITECT

HASSELL

HASSELL Limited ABN 007 711 435
LEVEL 2, PIER 8/9,
23 HICKSON ROAD,
SYDNEY NSW 2000 AUSTRALIA
SYDNEY@HASSELLSTUDIO.COM
T +61 2 9101 2000 F +61 2 9101 2100
Nominated Architects NSW
Tony Grist 5350 Glenn Scott 6842 Ross de la Motte 7398

CLIENT

PONTIAC LAND
(AUSTRALIA) PTY. LTD.

PROJECT

SANDSTONE PRECINCT LANDS BUILDING

23-39 BRIDGE STREET, SYDNEY 2000,
AUSTRALIA

PROJECT NUMBER 013979

SCALE @ B1	DRAWN	REVIEWED	APPROVED
As indicated	JB	JM	LW

STATUS

FOR APPROVAL

DRAWING TITLE

PROPOSED PLANS

LANDS BUILDING - LEVEL 04
EDUCATION BUILDING - LEVEL 03

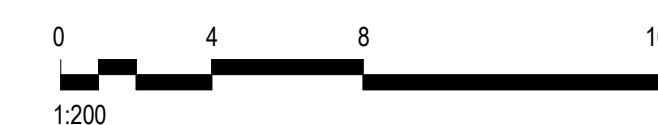

DRAWING NUMBER ISSUE

SP-DA-G-2503 11

Original Sheet Size B1-1000 x 707mm

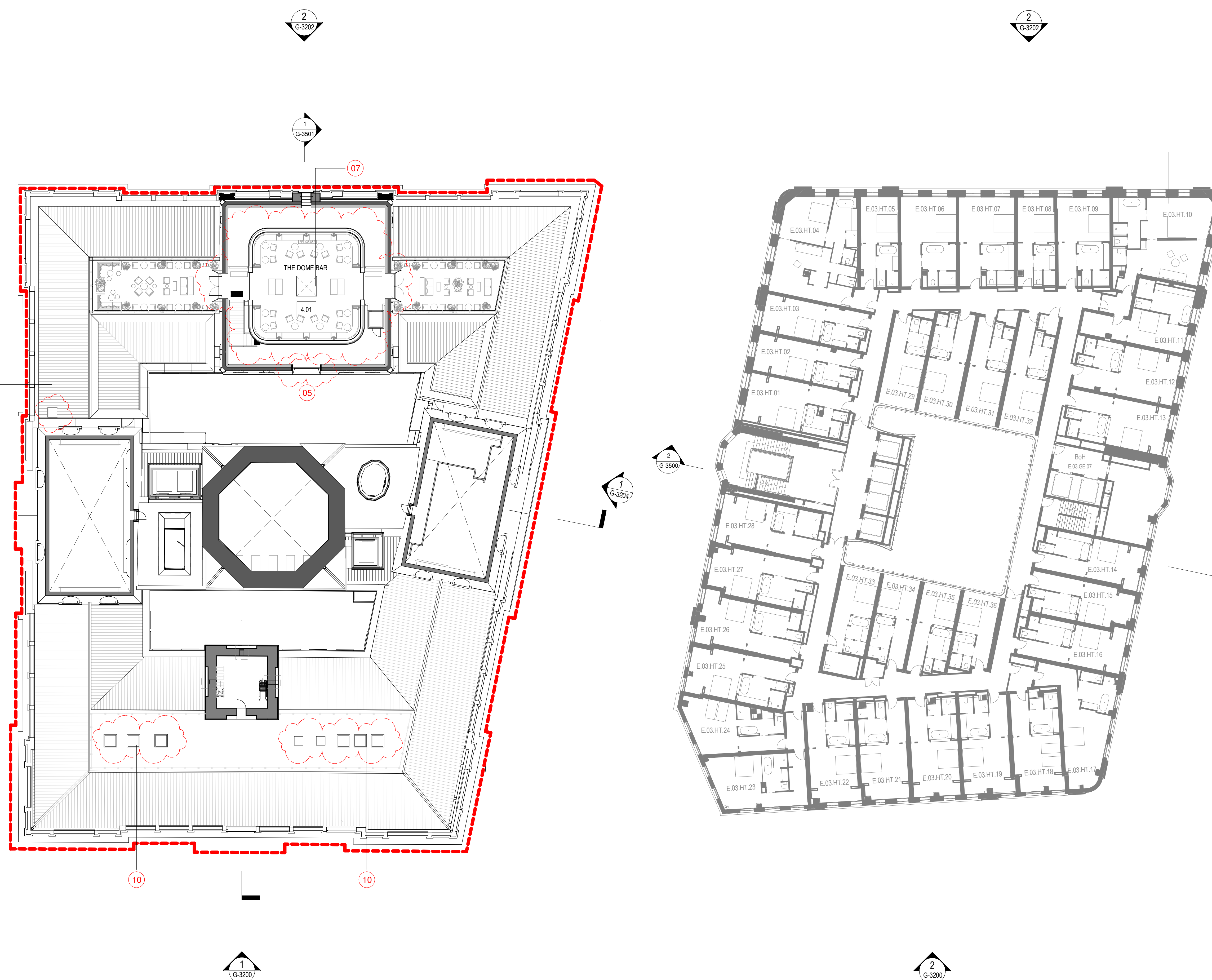

KEYPLAN

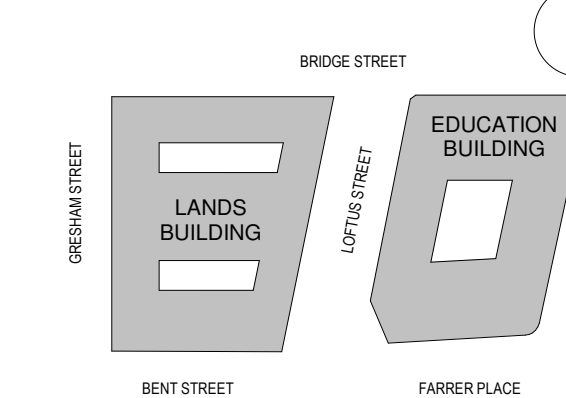

GENERAL NOTES:

1. THIS DRAWING PACKAGE IS SUBMITTED FOR SSD 7484 MODIFICATION 4 AND RELATES TO PROPOSED AMENDMENTS TO THE LANDS BUILDING WITHIN THE SANDSTONE PRECINCT.
2. REFER TO SSD MODIFICATION 3 FOR CURRENT PROPOSALS FOR THE EDUCATION BUILDING.
3. REFER TO SSD MODIFICATION 3 FOR CURRENT PROPOSALS FOR THE SUBTERRANEAN LINK.
4. DO NOT SCALE DRAWINGS. WRITTEN DIMENSIONS GOVERN.
5. ALL DIMENSIONS ARE IN MILLIMETRES UNLESS NOTED OTHERWISE.

CHANGES LEGEND:

1. EXISTING ELEMENT RETAINED
2. EXISTING ELEMENT REMOVED
3. REVISED DEMOLITION EXTENTS
4. EXISTING FIREPLACE SALVAGED FOR RELOCATION
5. REVISED FAÇADE DETAILING
6. UPDATE TO ROOM USE
7. UPDATE TO ROOM LAYOUT
8. REVISED BALUSTRADE / BARRIER
9. REVISED WINDOW / DOOR
10. SERVICES RISER RETICULATION

ISSUE	DESCRIPTION	DATE
11	S4.55 MOD17 AMENDMENTS FOR APPROVAL	08.06.22
05	FOR APPROVAL	08.05.19
04	SSD 7784 CLARIFICATIONS	06.12.18
03	SECTION 4.55 SUBMISSION - AMENDMENT	28.09.18
02	SECTION 4.55 SUBMISSION	19.09.18
01	DEVELOPMENT APPLICATION	06.10.16
00	DRAFT DA APPLICATION	02.09.16

ARCHITECT

HASSELL

HASSELL Limited ABN 007 711 435
LEVEL 2, PIER 8/9,
23 HICKSON ROAD,
SYDNEY NSW 2000 AUSTRALIA
SYDNEY@HASSELLSTUDIO.COM
T +61 2 9101 2000 F +61 2 9101 2100
Nominated Architects NSW
Tony Grist 5350 Glenn Scott 6842 Ross de la Motte 7398

CLIENT

PONTIAC LAND
(AUSTRALIA) PTY. LTD.

PROJECT

**SANDSTONE
PRECINCT LANDS
BUILDING**

23-39 BRIDGE STREET, SYDNEY 2000,
AUSTRALIA

PROJECT NUMBER **013979**

SCALE @ B1	DRAWN	REVIEWED	APPROVED
As indicated	JB	JM	LW

FOR APPROVAL

DRAWING TITLE

PROPOSED PLANS

LANDS BUILDING - LEVEL 05
EDUCATION BUILDING - LEVEL 04

DRAWING NUMBER **SP-DA-G-2504** ISSUE **11**

Original Sheet Size B1-1000 x 707mm

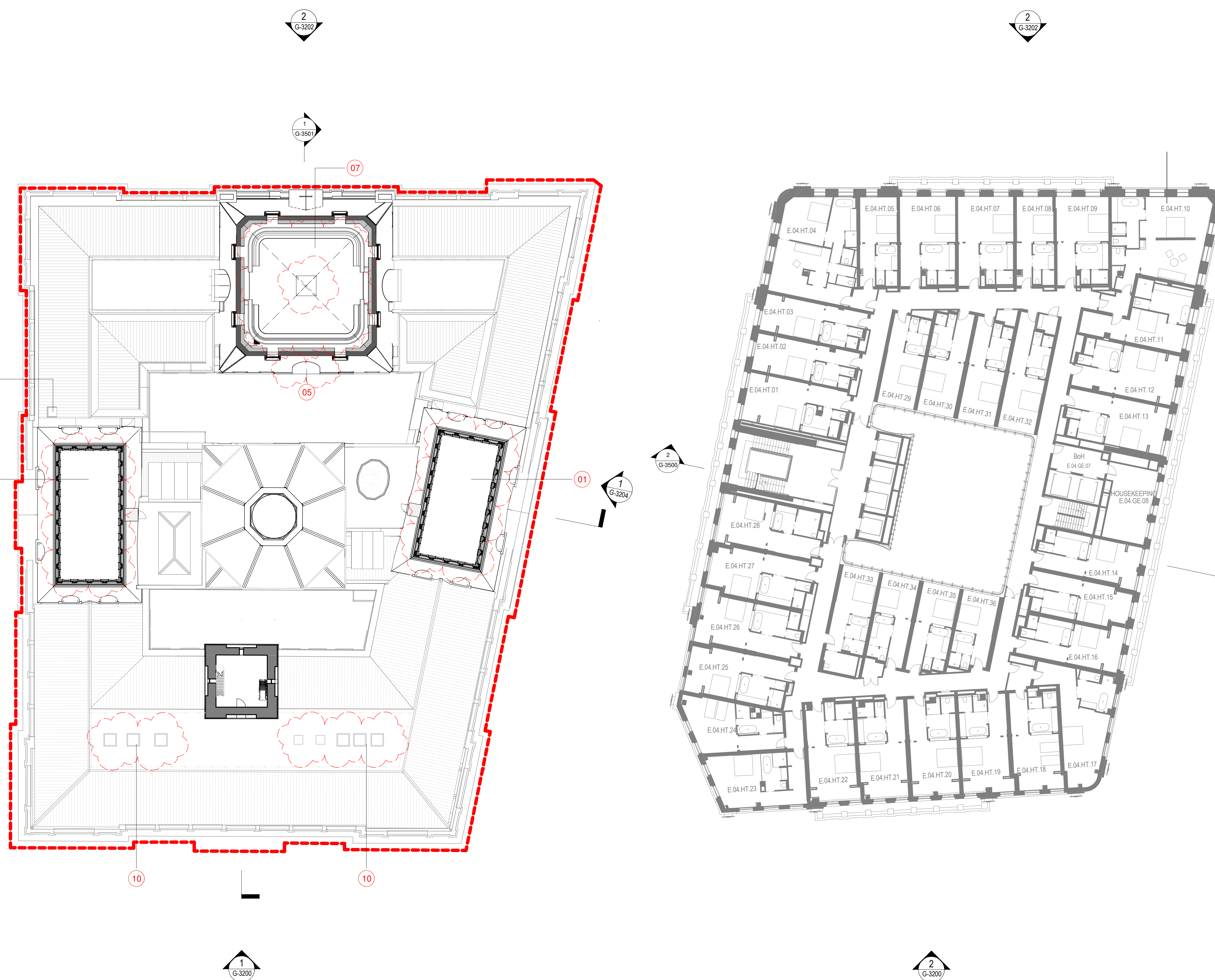

KEYPLAN

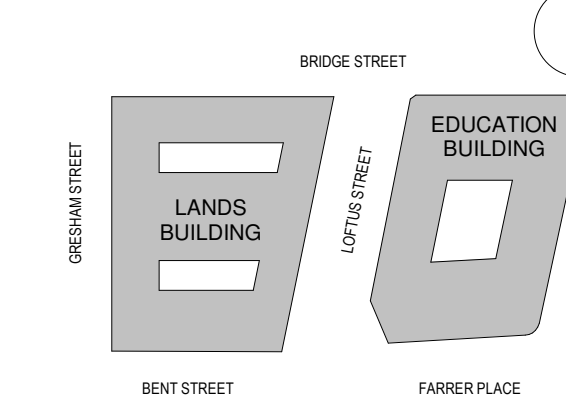

GENERAL NOTES:

1. THIS DRAWING PACKAGE IS SUBMITTED FOR SSD 7484 MODIFICATION 4 AND RELATES TO PROPOSED AMENDMENTS TO THE LANDS BUILDING WITHIN THE SANDSTONE PRECINCT.
2. REFER TO SSD MODIFICATION 3 FOR CURRENT PROPOSALS FOR THE EDUCATION BUILDING.
3. REFER TO SSD MODIFICATION 3 FOR CURRENT PROPOSALS FOR THE SUBTERRANEAN LINK.
4. DO NOT SCALE DRAWINGS. WRITTEN DIMENSIONS GOVERN.
5. ALL DIMENSIONS ARE IN MILLIMETRES UNLESS NOTED OTHERWISE.

CHANGES LEGEND:

1. EXISTING ELEMENT RETAINED
2. EXISTING ELEMENT REMOVED
3. REVISED DEMOLITION EXTENTS
4. EXISTING FIREPLACE SALVAGED FOR RELOCATION
5. REVISED FAÇADE DETAILING
6. UPDATE TO ROOM USE
7. UPDATE TO ROOM LAYOUT
8. REVISED BALUSTRADE / BARRIER
9. REVISED WINDOW / DOOR
10. SERVICES RISER RETICULATION

ISSUE	DESCRIPTION	DATE
12	S4.55 MOD17 AMENDMENTS FOR APPROVAL	08.06.22
06	SSD 7784 CLARIFICATIONS	08.05.19
05	SECTION 4.55 SUBMISSION - AMENDMENT	06.12.18
04	SECTION 4.55 SUBMISSION - AMENDMENT	28.09.18
03	SECTION 4.55 SUBMISSION - AMENDMENT	19.09.18
02	DEVELOPMENT APPLICATION - AMENDMENT	14.10.16
01	DEVELOPMENT APPLICATION - DRAFT DA APPLICATION	06.10.16
00	DRAFT DA APPLICATION	02.09.16

ARCHITECT

HASSELL

HASSELL Limited ABN 007 711 435
LEVEL 2, PIER 8/9,
23 HICKSON ROAD,
SYDNEY NSW 2000 AUSTRALIA
SYDNEY@HASSELLSTUDIO.COM
T +61 2 9101 2000 F +61 2 9101 2100
Nominated Architects NSW
Tony Grist 5350 Glenn Scott 6842 Ross de la Motte 7938

CLIENT

PONTIAC LAND
(AUSTRALIA) PTY. LTD.

PROJECT

**SANDSTONE
PRECINCT LANDS
BUILDING**

23-39 BRIDGE STREET, SYDNEY 2000,
AUSTRALIA

PROJECT NUMBER **013979**

SCALE @ B1	DRAWN	REVIEWED	APPROVED
As indicated	JB	JM	LW

FOR APPROVAL

DRAWING TITLE

PROPOSED PLANS

LANDS BUILDING - LEVEL 06
EDUCATION BUILDING - LEVEL 05

DRAWING NUMBER **SP-DA-G-2505** ISSUE **12**

Original Sheet Size B1-1000 x 707mm

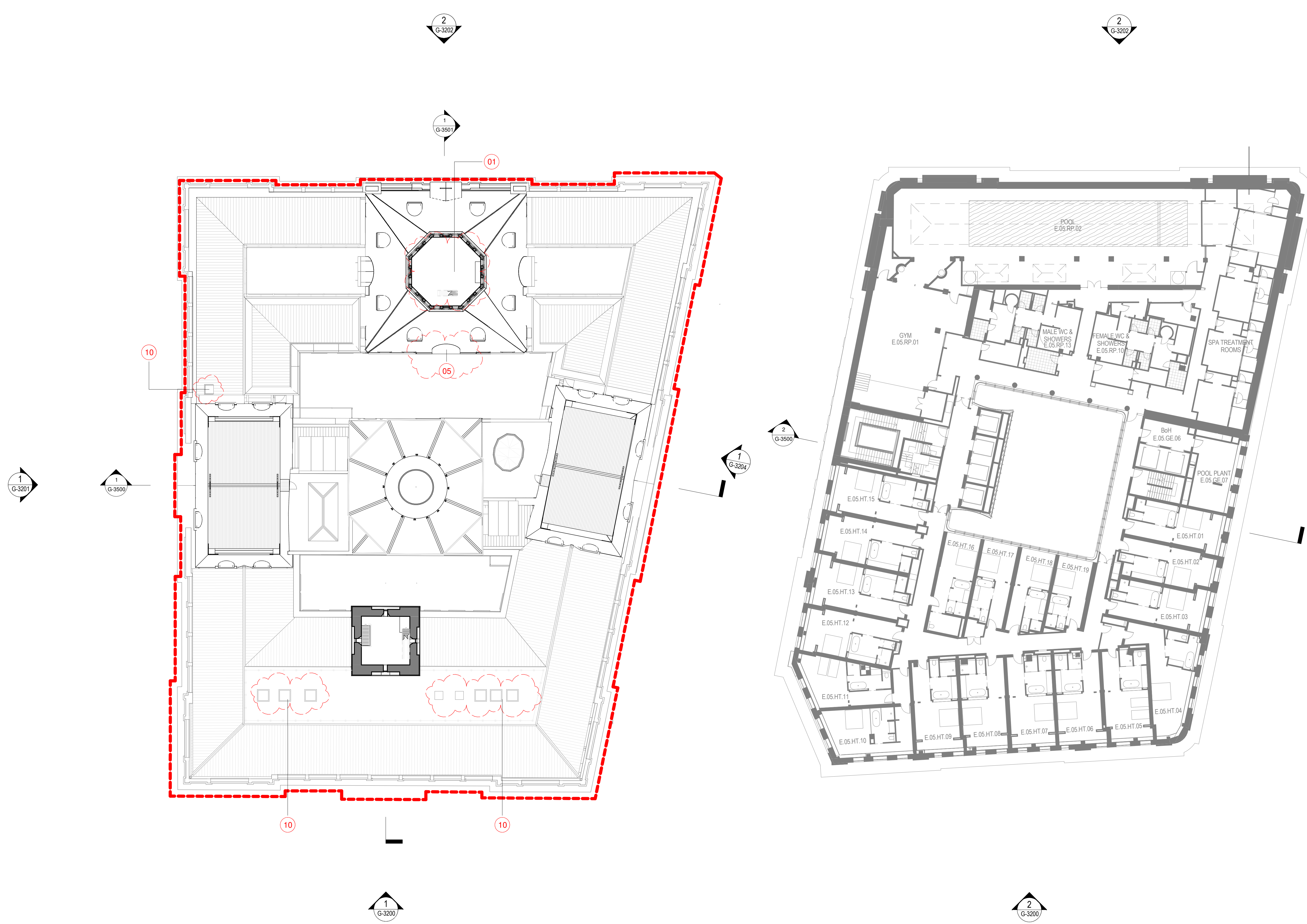
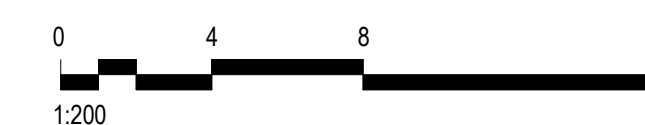

KEYPLAN

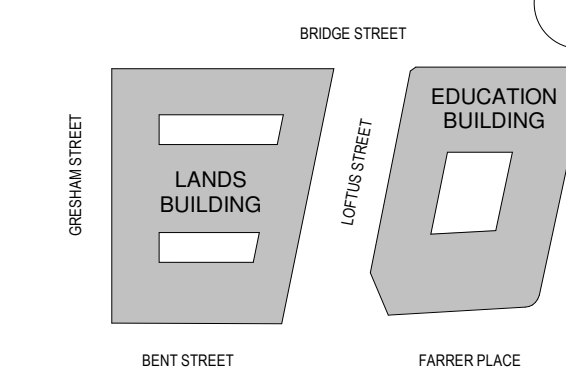

GENERAL NOTES:

1. THIS DRAWING PACKAGE IS SUBMITTED FOR SSD 7484 MODIFICATION 4 AND RELATES TO PROPOSED AMENDMENTS TO THE LANDS BUILDING WITHIN THE SANDSTONE PRECINCT.
2. REFER TO SSD MODIFICATION 3 FOR CURRENT PROPOSALS FOR THE EDUCATION BUILDING.
3. REFER TO SSD MODIFICATION 3 FOR CURRENT PROPOSALS FOR THE SUBTERRANEAN LINK.
4. DO NOT SCALE DRAWINGS. WRITTEN DIMENSIONS GOVERN.
5. ALL DIMENSIONS ARE IN MILLIMETRES UNLESS NOTED OTHERWISE.

CHANGES LEGEND:

1. EXISTING ELEMENT RETAINED
2. EXISTING ELEMENT REMOVED
3. REVISED DEMOLITION EXTENTS
4. EXISTING FIREPLACE SALVAGED FOR RELOCATION
5. REVISED FAÇADE DETAILING
6. UPDATE TO ROOM USE
7. UPDATE TO ROOM LAYOUT
8. REVISED BALUSTRADE / BARRIER
9. REVISED WINDOW / DOOR
10. SERVICES RISER RETICULATION

ISSUE	DESCRIPTION	DATE
13	S4.55 MOD17 AMENDMENTS	08.06.22
05	FOR APPROVAL	08.05.19
04	SSD 7784 CLARIFICATIONS	06.12.18
03	SECTION 4.55 SUBMISSION - AMENDMENT	28.09.18
02	SECTION 4.55 SUBMISSION	19.09.18
01	DEVELOPMENT APPLICATION	06.10.16
00	DRAFT DA APPLICATION	02.09.16

ARCHITECT

HASSELL

HASSELL Limited ABN 007 711 435
LEVEL 2, PIER 8/9,
23 HICKSON ROAD,
SYDNEY NSW 2000 AUSTRALIA
SYDNEY@HASSELLSTUDIO.COM
T +61 2 9101 2000 F +61 2 9101 2100
Nominated Architects NSW
Tony Grist 5350 Glenn Scott 6842 Ross de la Motte 7398

CLIENT

PONTIAC LAND
(AUSTRALIA) PTY. LTD.

PROJECT

**SANDSTONE
PRECINCT LANDS
BUILDING**

23-39 BRIDGE STREET, SYDNEY 2000,
AUSTRALIA

PROJECT NUMBER **013979**

SCALE @ B1	DRAWN	REVIEWED	APPROVED
As indicated	JB	JM	LW

FOR APPROVAL

DRAWING TITLE

PROPOSED PLANS

LANDS BUILDING - LEVEL 07
EDUCATION BUILDING - LEVEL 06

DRAWING NUMBER **SP-DA-G-2506** ISSUE **13**

Original Sheet Size B1-1000 x 707mm

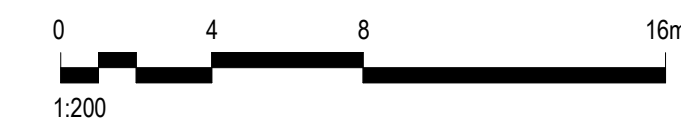
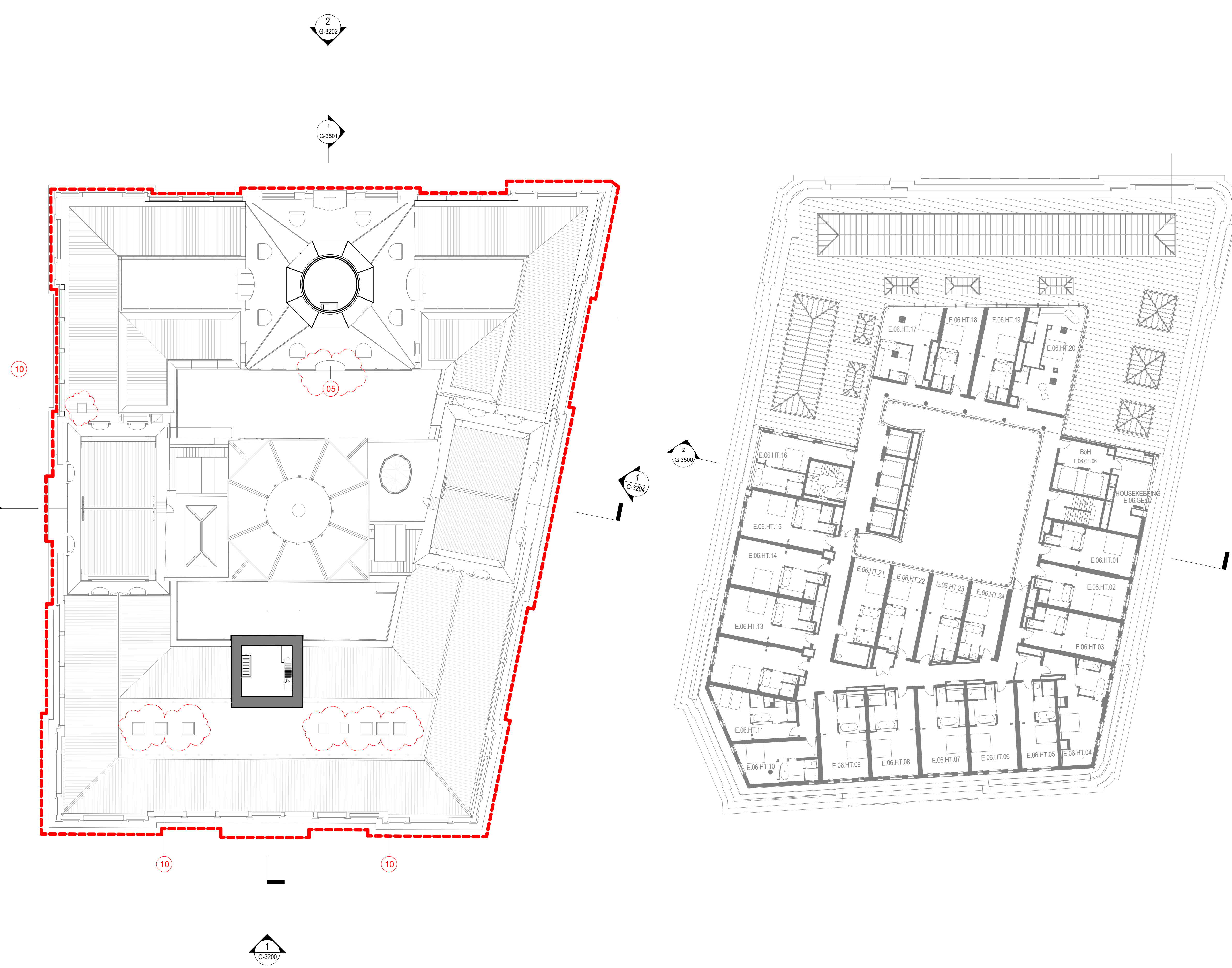

B:\1300\Sandstone Precinct Lands Building\SP-AR-LHSL_INTERIOR.rvt 8/06/2022 3:08:42 PM

KEYPLAN

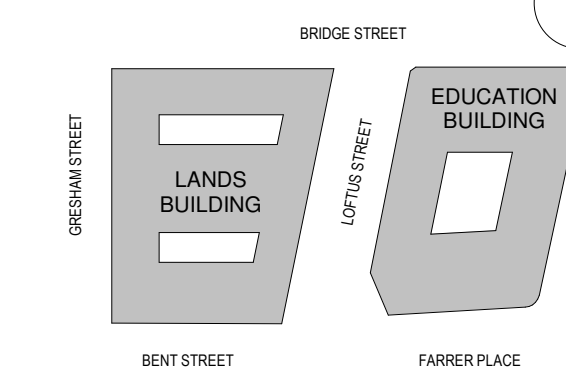

GENERAL NOTES:

1. THIS DRAWING PACKAGE IS SUBMITTED FOR SSD 7484 MODIFICATION 4 AND RELATES TO PROPOSED AMENDMENTS TO THE LANDS BUILDING WITHIN THE SANDSTONE PRECINCT.
2. REFER TO SSD MODIFICATION 3 FOR CURRENT PROPOSALS FOR THE EDUCATION BUILDING.
3. REFER TO SSD MODIFICATION 3 FOR CURRENT PROPOSALS FOR THE SUBTERRANEAN LINK.
4. DO NOT SCALE DRAWINGS. WRITTEN DIMENSIONS GOVERN.
5. ALL DIMENSIONS ARE IN MILLIMETRES UNLESS NOTED OTHERWISE.

CHANGES LEGEND:

1. EXISTING ELEMENT RETAINED
2. EXISTING ELEMENT REMOVED
3. REVISED DEMOLITION EXTENTS
4. EXISTING FIREPLACE SALVAGED FOR RELOCATION
5. REVISED FAÇADE DETAILING
6. UPDATE TO ROOM USE
7. UPDATE TO ROOM LAYOUT
8. REVISED BALUSTRADE / BARRIER
9. REVISED WINDOW / DOOR
10. SERVICES RISER RETICULATION

ISSUE	DESCRIPTION	DATE
11	S4.55 MOD17 AMENDMENTS	08.06.22
05	FOR APPROVAL	08.05.19
04	SSD 7784 CLARIFICATIONS	06.12.18
03	SECTION 4.55 SUBMISSION - AMENDMENT	28.09.18
02	SECTION 4.55 SUBMISSION	19.09.18
01	DEVELOPMENT APPLICATION	06.10.16
00	DRAFT DA APPLICATION	02.09.16

ARCHITECT

HASSELL

HASSELL Limited ABN 007 711 435
LEVEL 2, PIER 8/9,
23 HICKSON ROAD,
SYDNEY NSW 2000 AUSTRALIA
SYDNEY@HASSELLSTUDIO.COM
T +61 2 9101 2000 F +61 2 9101 2100
Nominated Architects NSW
Tony Grist 5350 Glenn Scott 6842 Ross de la Motte 7398

CLIENT

PONTIAC LAND
(AUSTRALIA) PTY. LTD.

PROJECT

**SANDSTONE
PRECINCT LANDS
BUILDING**

23-39 BRIDGE STREET, SYDNEY 2000,
AUSTRALIA

PROJECT NUMBER **013979**

SCALE @ B1	DRAWN	REVIEWED	APPROVED
As indicated	JB	JM	LW

FOR APPROVAL

DRAWING TITLE

PROPOSED PLANS

LANDS BUILDING - LEVEL 08
EDUCATION BUILDING - LEVEL 07

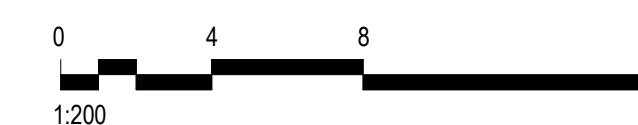

DRAWING NUMBER **SP-DA-G-2507** ISSUE **11**

Original Sheet Size B1-1000 x 707mm

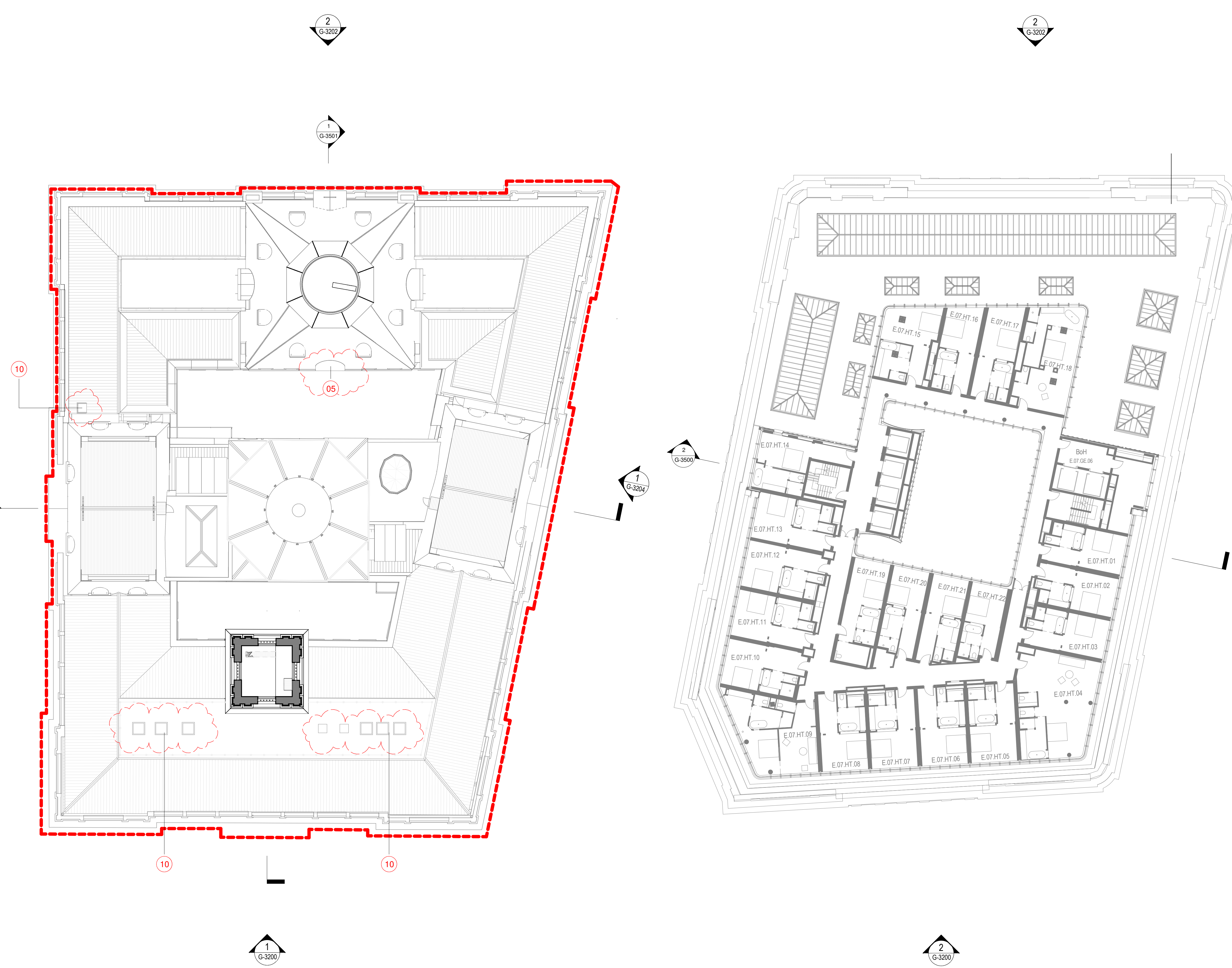

KEYPLAN

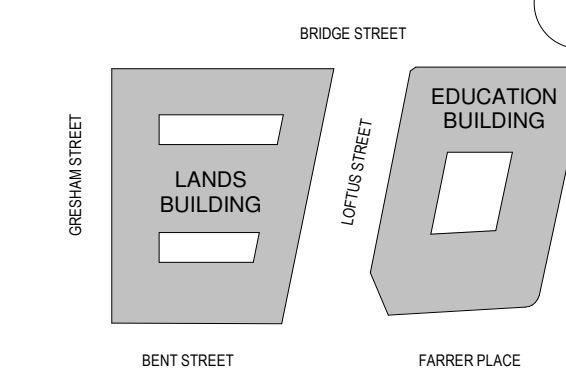

GENERAL NOTES:

1. THIS DRAWING PACKAGE IS SUBMITTED FOR SSD 7484 MODIFICATION 4 AND RELATES TO PROPOSED AMENDMENTS TO THE LANDS BUILDING WITHIN THE SANDSTONE PRECINCT.
2. REFER TO SSD MODIFICATION 3 FOR CURRENT PROPOSALS FOR THE LANDS BUILDING.
3. REFER TO SSD MODIFICATION 3 FOR CURRENT PROPOSALS FOR THE EDUCATION BUILDING.
4. DO NOT SCALE DRAWINGS. WRITTEN DIMENSIONS GOVERN.
5. ALL DIMENSIONS ARE IN MILLIMETRES UNLESS NOTED OTHERWISE.

CHANGES LEGEND:

1. EXISTING ELEMENT RETAINED
2. EXISTING ELEMENT REMOVED
3. REVISED DEMOLITION EXTENTS
4. EXISTING FIREPLACE SALVAGED FOR RELOCATION
5. REVISED FAÇADE DETAILING
6. UPDATE TO ROOM USE
7. UPDATE TO ROOM LAYOUT
8. REVISED BALUSTRADE / BARRIER
9. REVISED WINDOW / DOOR
10. SERVICES RISER RETICULATION

ISSUE	DESCRIPTION	DATE
11	S4.55 MOD17 AMENDMENTS FOR APPROVAL	08.06.22
05	FOR APPROVAL	08.05.19
04	SSD 7784 CLARIFICATIONS	06.12.18
03	SECTION 4.55 SUBMISSION - AMENDMENT	28.09.18
02	SECTION 4.55 SUBMISSION	19.09.18
01	DEVELOPMENT APPLICATION	06.10.16
00	DRAFT DA APPLICATION	02.09.16

ARCHITECT

HASSELL

HASSELL Limited ABN 007 711 435
LEVEL 2, PIER 8/9,
23 HICKSON ROAD,
SYDNEY NSW 2000 AUSTRALIA
SYDNEY@HASSELLSTUDIO.COM
T +61 2 9101 2000 F +61 2 9101 2100
Nominated Architects NSW
Tony Grist 5350 Glenn Scott 6842 Ross de la Motte 7398

CLIENT

PONTIAC LAND
(AUSTRALIA) PTY. LTD.

PROJECT

**SANDSTONE
PRECINCT LANDS
BUILDING**

23-39 BRIDGE STREET, SYDNEY 2000,
AUSTRALIA

PROJECT NUMBER **013979**

SCALE @ B1	DRAWN	REVIEWED	APPROVED
As indicated	JB	JM	LW

FOR APPROVAL

DRAWING TITLE

PROPOSED PLANS
LANDS BUILDING - LEVEL 09
EDUCATION BUILDING - LEVEL 08

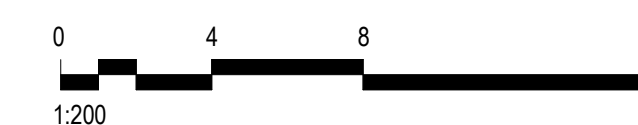

DRAWING NUMBER **SP-DA-G-2508** ISSUE **11**

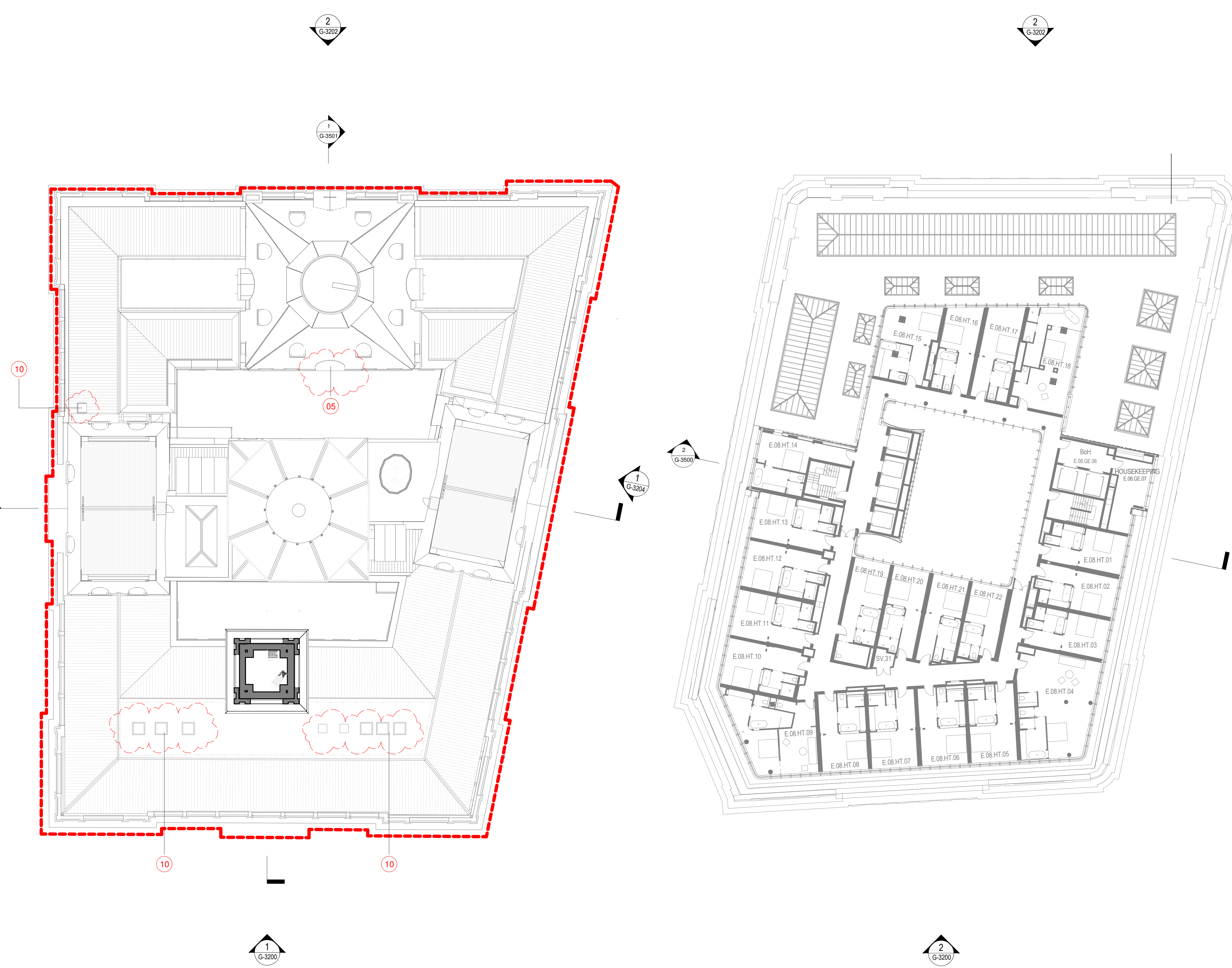

KEYPLAN

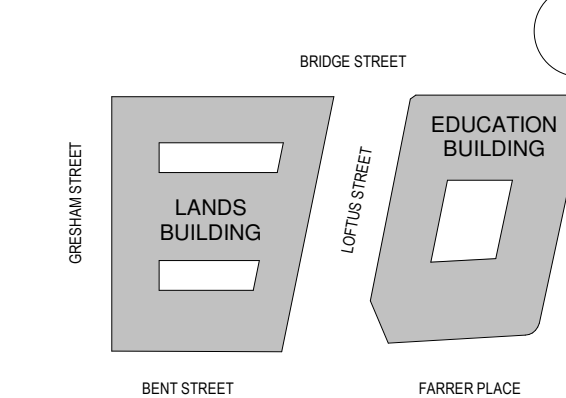

GENERAL NOTES:

1. THIS DRAWING PACKAGE IS SUBMITTED FOR SSD 7484 MODIFICATION 4 AND RELATES TO PROPOSED AMENDMENTS TO THE LANDS BUILDING WITHIN THE SANDSTONE PRECINCT.
2. REFER TO SSD MODIFICATION 3 FOR CURRENT PROPOSALS FOR THE EDUCATION BUILDING.
3. REFER TO SSD MODIFICATION 3 FOR CURRENT PROPOSALS FOR THE SUBTERRANEAN LINK.
4. DO NOT SCALE DRAWINGS. WRITTEN DIMENSIONS GOVERN.
5. ALL DIMENSIONS ARE IN MILLIMETRES UNLESS NOTED OTHERWISE.

CHANGES LEGEND:

1. EXISTING ELEMENT RETAINED
2. EXISTING ELEMENT REMOVED
3. REVISED DEMOLITION EXTENTS
4. EXISTING FIREPLACE SALVAGED FOR RELOCATION
5. REVISED FAÇADE DETAILING
6. UPDATE TO ROOM USE
7. UPDATE TO ROOM LAYOUT
8. REVISED BALUSTRADE / BARRIER
9. REVISED WINDOW / DOOR
10. SERVICES RISER RETICULATION

ISSUE	DESCRIPTION	DATE
11	S4.55 MOD17 AMENDMENTS FOR APPROVAL	08.06.22
05	FOR APPROVAL	08.05.19
04	SSD 7784 CLARIFICATIONS	06.12.18
03	SECTION 4.55 SUBMISSION - AMENDMENT	28.09.18
02	SECTION 4.55 SUBMISSION	19.09.18
01	DEVELOPMENT APPLICATION	06.10.16
00	DRAFT DA APPLICATION	02.09.16

ARCHITECT

HASSELL

HASSELL Limited ABN 007 711 435
LEVEL 2, PIER 8/9,
23 HICKSON ROAD,
SYDNEY NSW 2000 AUSTRALIA
SYDNEY@HASSELLSTUDIO.COM
T +61 2 9101 2000 F +61 2 9101 2100
Nominated Architects NSW
Tony Grist 5350 Glenn Scott 6842 Ross de la Motte 7398

CLIENT

PONTIAC LAND
(AUSTRALIA) PTY. LTD.

PROJECT

**SANDSTONE
PRECINCT LANDS
BUILDING**

23-39 BRIDGE STREET, SYDNEY 2000,
AUSTRALIA

PROJECT NUMBER **013979**

SCALE @ B1	DRAWN	REVIEWED	APPROVED
As indicated	JB	JM	LW

STATUS

FOR APPROVAL

DRAWING TITLE

PROPOSED PLANS

LANDS BUILDING - LEVEL 10
EDUCATION BUILDING - ROOF

DRAWING NUMBER **SP-DA-G-2509** ISSUE **11**

Original Sheet Size B1-1000 x 707mm

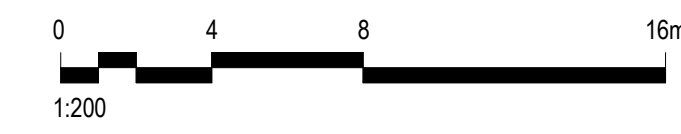
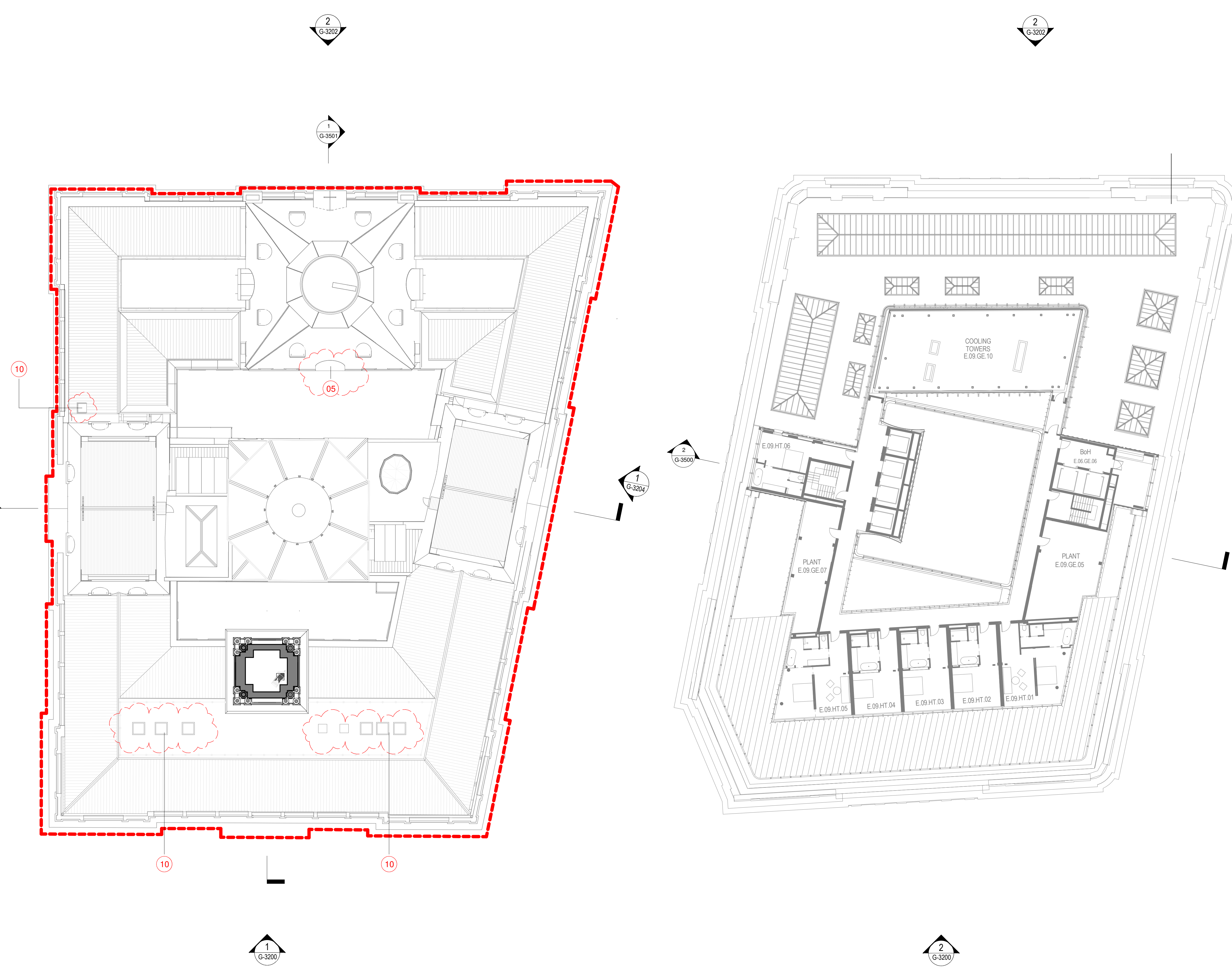

B:\11_300\Sandstone Precinct Lands Building\SP-AR-LHSL_INTERIOR.rvt 8/06/2022 3:09:19 PM

KEYPLAN

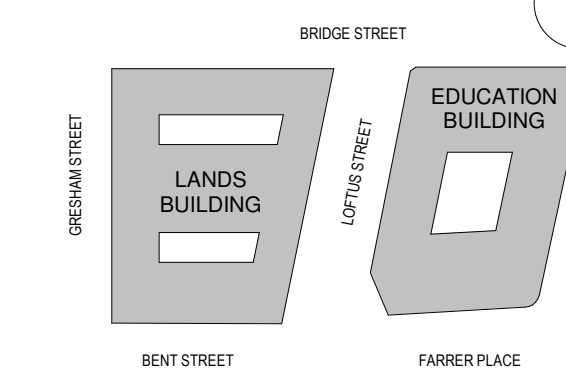

GENERAL NOTES:

1. THIS DRAWING PACKAGE IS SUBMITTED FOR SSD 7484 MODIFICATION 4 AND RELATES TO PROPOSED AMENDMENTS TO THE LANDS BUILDING WITHIN THE SANDSTONE PRECINCT.
2. REFER TO SSD MODIFICATION 3 FOR CURRENT PROPOSALS FOR THE EDUCATION BUILDING.
3. REFER TO SSD MODIFICATION 3 FOR CURRENT PROPOSALS FOR THE SUBTERRANEAN LINK.
4. DO NOT SCALE DRAWINGS. WRITTEN DIMENSIONS GOVERN.
5. ALL DIMENSIONS ARE IN MILLIMETRES UNLESS NOTED OTHERWISE.

CHANGES LEGEND:

1. EXISTING ELEMENT RETAINED
2. EXISTING ELEMENT REMOVED
3. REVISED DEMOLITION EXTENTS
4. EXISTING FIREPLACE SALVAGED FOR RELOCATION
5. REVISED FAÇADE DETAILING
6. UPDATE TO ROOM USE
7. UPDATE TO ROOM LAYOUT
8. REVISED BALUSTRADE / BARRIER
9. REVISED WINDOW / DOOR
10. SERVICES RISER RETICULATION

ISSUE	DESCRIPTION	DATE
10	S4.55 MOD17 AMENDMENTS FOR APPROVAL	08.06.22
04	FOR APPROVAL	08.05.19
03	SECTION 4.55 SUBMISSION - AMENDMENT	28.09.18
02	SECTION 4.55 SUBMISSION	19.09.18
01	DEVELOPMENT APPLICATION	06.10.16
00	DRAFT DA APPLICATION	02.09.16

ARCHITECT

HASSELL

HASSELL Limited ABN 007 711 435
LEVEL 2, PIER 8/9,
23 HICKSON ROAD,
SYDNEY NSW 2000 AUSTRALIA
SYDNEY@HASSELLSTUDIO.COM
T +61 2 9101 2000 F +61 2 9101 2100

Nominated Architects NSW
Tony Grist 5350 Glenn Scott 6842 Ross de la Motte 7398

CLIENT

PONTIAC LAND
(AUSTRALIA) PTY. LTD.

PROJECT

**SANDSTONE
PRECINCT LANDS
BUILDING**

23-39 BRIDGE STREET, SYDNEY 2000,
AUSTRALIA

PROJECT NUMBER **013979**

SCALE @ B1	DRAWN	REVIEWED	APPROVED
As indicated	JB	JM	LW

FOR APPROVAL

DRAWING TITLE

PROPOSED PLANS

LANDS BUILDING - LEVEL 11
EDUCATION BUILDING - ROOF

DRAWING NUMBER **SP-DA-G-2510** ISSUE **10**

Original Sheet Size B1-1000 x 707mm

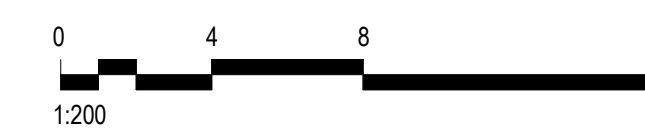
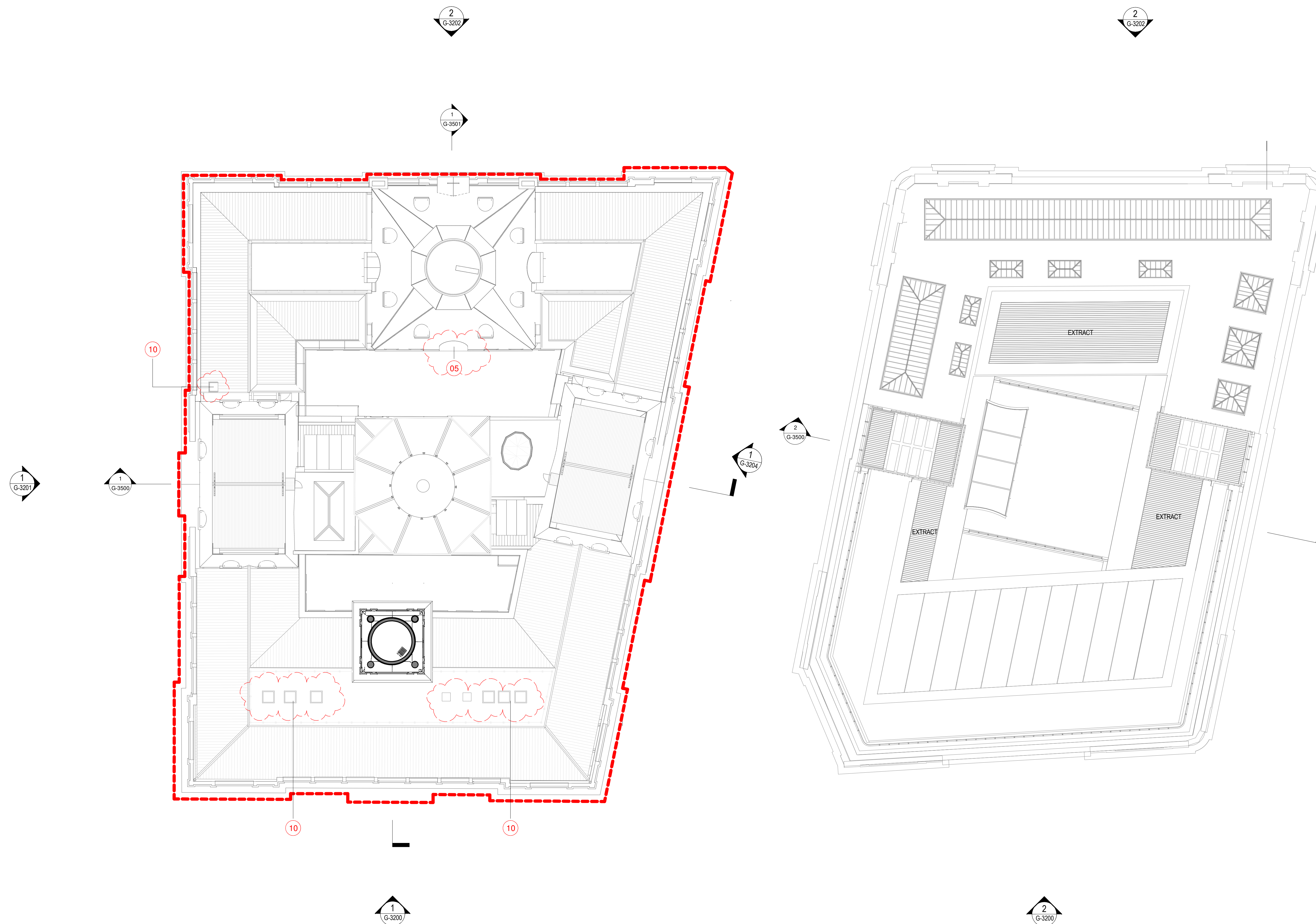

KEYPLAN

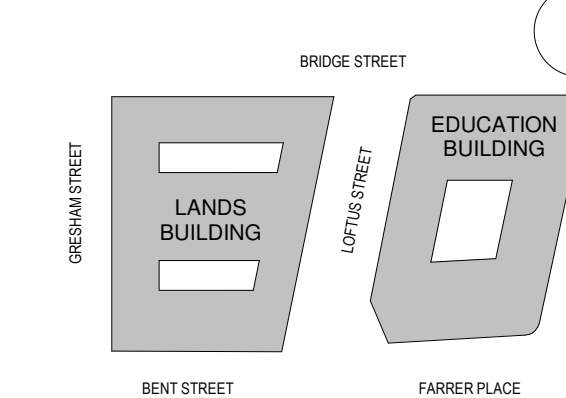

GENERAL NOTES:

1. THIS DRAWING PACKAGE IS SUBMITTED FOR SSD 7484 MODIFICATION 4 AND RELATES TO PROPOSED AMENDMENTS TO THE LANDS BUILDING WITHIN THE SANDSTONE PRECINCT.
2. REFER TO SSD MODIFICATION 3 FOR CURRENT PROPOSALS FOR THE EDUCATION BUILDING.
3. REFER TO SSD MODIFICATION 3 FOR CURRENT PROPOSALS FOR THE SUBTERRANEAN LINK.
4. DO NOT SCALE DRAWINGS. WRITTEN DIMENSIONS GOVERN.
5. ALL DIMENSIONS ARE IN MILLIMETRES UNLESS NOTED OTHERWISE.

CHANGES LEGEND:

1. EXISTING ELEMENT RETAINED
2. EXISTING ELEMENT REMOVED
3. REVISED DEMOLITION EXTENTS
4. EXISTING FIREPLACE SALVAGED FOR RELOCATION
5. REVISED FAÇADE DETAILING
6. UPDATE TO ROOM USE
7. UPDATE TO ROOM LAYOUT
8. REVISED BALUSTRADE / BARRIER
9. REVISED WINDOW / DOOR
10. SERVICES RISER RETICULATION

ISSUE	DESCRIPTION	DATE
05	S4.55 MOD17 AMENDMENTS FOR APPROVAL	08.06.22
04	FOR APPROVAL	08.05.19
03	SECTION 4.55 SUBMISSION - AMENDMENT	28.09.18
02	SECTION 4.55 SUBMISSION	19.09.18
01	DEVELOPMENT APPLICATION	06.10.16
00	DRAFT DA APPLICATION	02.09.16

ARCHITECT

HASSELL

HASSELL Limited ABN 007 711 435
LEVEL 2, PIER 8/9,
23 HICKSON ROAD,
SYDNEY NSW 2000 AUSTRALIA
SYDNEY@HASSELLSTUDIO.COM
T +61 2 9101 2000 F +61 2 9101 2100
Nominated Architects NSW
Tony Grist 5350 Glenn Scott 6842 Ross de la Motte 7398

CLIENT

PONTIAC LAND
(AUSTRALIA) PTY. LTD.

PROJECT

**SANDSTONE
PRECINCT LANDS
BUILDING**

23-39 BRIDGE STREET, SYDNEY 2000,
AUSTRALIA

PROJECT NUMBER **013979**

SCALE @ B1	DRAWN	REVIEWED	APPROVED
As indicated	JB	JM	LW

FOR APPROVAL

DRAWING TITLE

PROPOSED PLANS

LANDS BUILDING - LEVEL 12
EDUCATION BUILDING - ROOF

DRAWING NUMBER

SP-DA-G-2511 05

Original Sheet Size B1-1000 x 707mm

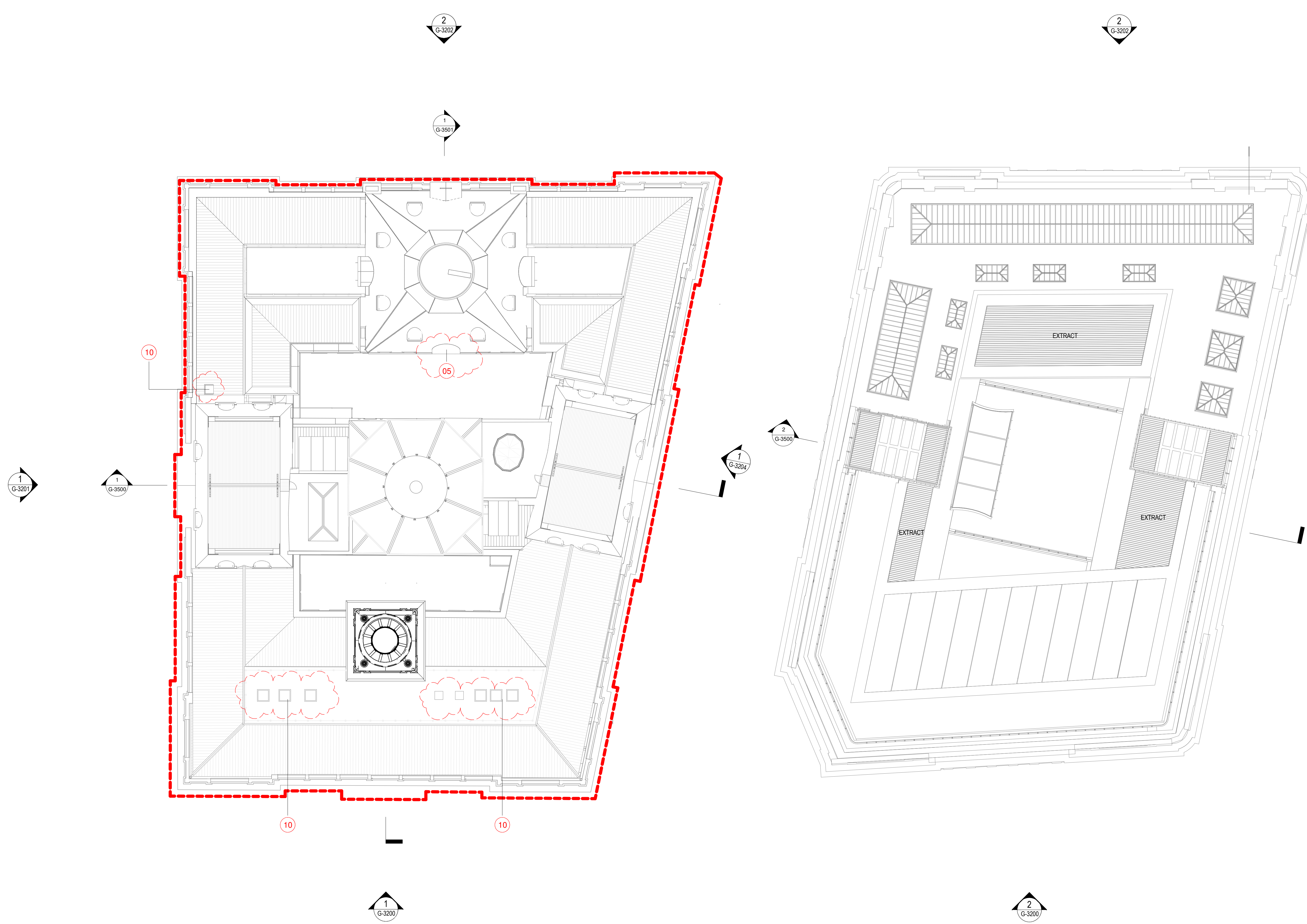
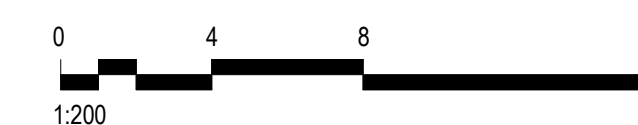

KEYPLAN

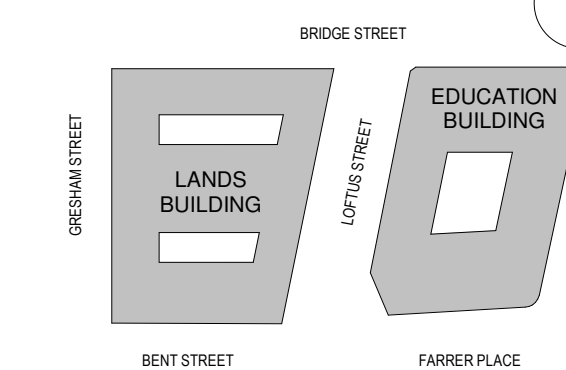

GENERAL NOTES:

1. THIS DRAWING PACKAGE IS SUBMITTED FOR SSD 7484 MODIFICATION 4 AND RELATES TO PROPOSED AMENDMENTS TO THE LANDS BUILDING WITHIN THE SANDSTONE PRECINCT.
2. REFER TO SSD MODIFICATION 3 FOR CURRENT PROPOSALS FOR THE EDUCATION BUILDING.
3. REFER TO SSD MODIFICATION 3 FOR CURRENT PROPOSALS FOR THE SUBTERRANEAN LINK.
4. DO NOT SCALE DRAWINGS. WRITTEN DIMENSIONS GOVERN.
5. ALL DIMENSIONS ARE IN MILLIMETRES UNLESS NOTED OTHERWISE.

CHANGES LEGEND:

1. EXISTING ELEMENT RETAINED
2. EXISTING ELEMENT REMOVED
3. REVISED DEMOLITION EXTENTS
4. EXISTING FIREPLACE SALVAGED FOR RELOCATION
5. REVISED FAÇADE DETAILING
6. UPDATE TO ROOM USE
7. UPDATE TO ROOM LAYOUT
8. REVISED BALUSTRADE / BARRIER
9. REVISED WINDOW / DOOR
10. SERVICES RISER RETICULATION

ISSUE	DESCRIPTION	DATE
05	S4.55 MOD17 AMENDMENTS FOR APPROVAL	08.06.22
04	FOR APPROVAL	08.05.19
03	SECTION 4.55 SUBMISSION - AMENDMENT	28.09.18
02	SECTION 4.55 SUBMISSION	19.09.18
01	DEVELOPMENT APPLICATION	06.10.16
00	DRAFT DA APPLICATION	02.09.16

ARCHITECT

HASSELL

HASSELL Limited ABN 007 711 435
LEVEL 2, PIER 8/9,
23 HICKSON ROAD,
SYDNEY NSW 2000 AUSTRALIA
SYDNEY@HASSELLSTUDIO.COM
T +61 2 9101 2000 F +61 2 9101 2100
Nominated Architects NSW
Tony Grist 5350 Glenn Scott 6842 Ross de la Motte 7398

CLIENT

PONTIAC LAND
(AUSTRALIA) PTY. LTD.

PROJECT

**SANDSTONE
PRECINCT LANDS
BUILDING**

23-39 BRIDGE STREET, SYDNEY 2000,
AUSTRALIA

PROJECT NUMBER **013979**

SCALE @ B1	DRAWN	REVIEWED	APPROVED
As indicated	JB	JM	LW

FOR APPROVAL

DRAWING TITLE

PROPOSED PLANS

LANDS BUILDING - ROOF
EDUCATION BUILDING - ROOF

DRAWING NUMBER

SP-DA-G-2512 **05**

Original Sheet Size B1-1000 x 707mm

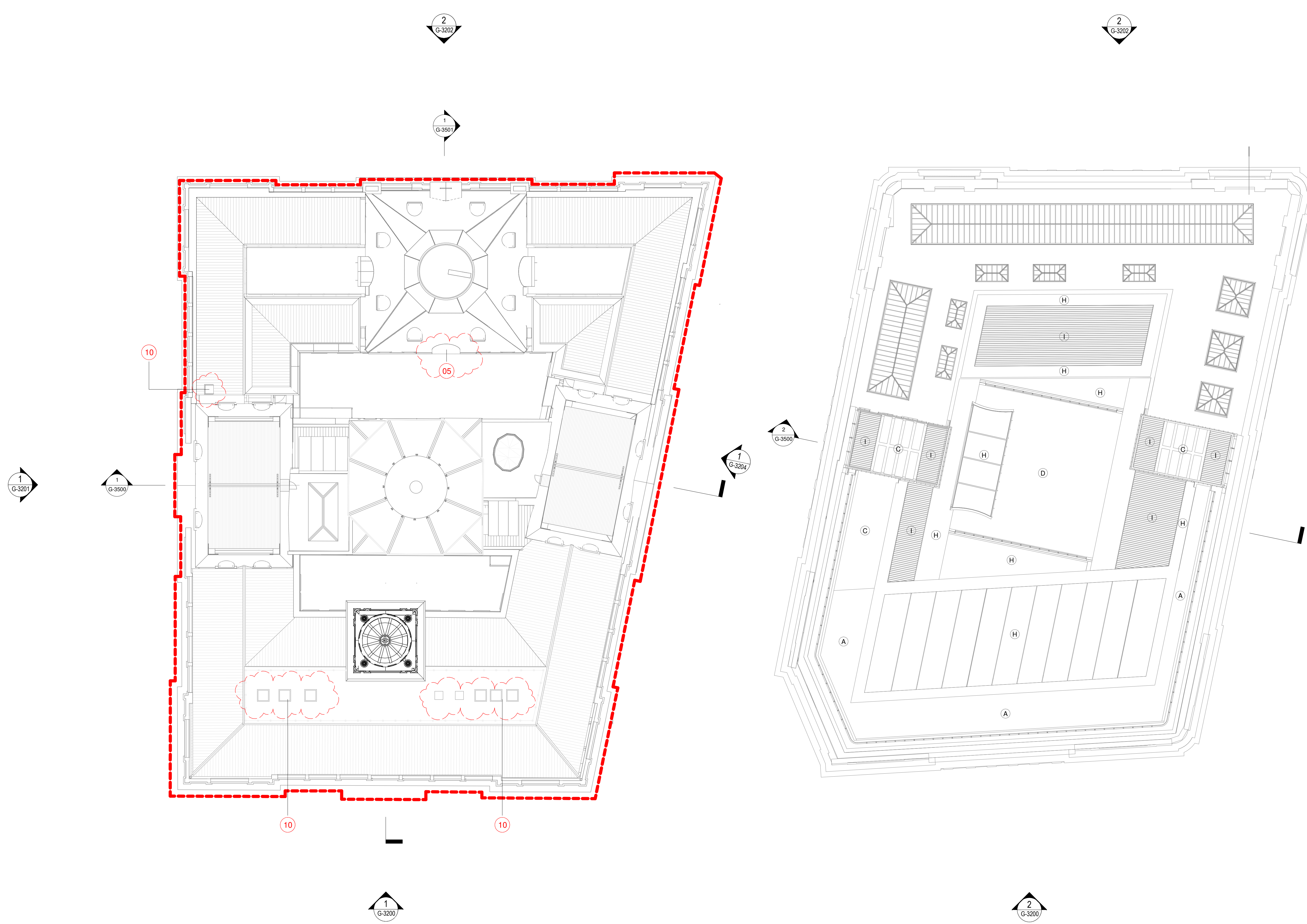
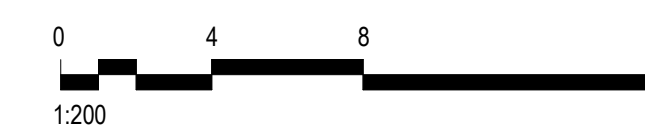

BIM 360/Sandstone Precinct_Lands Building/SPAR-LHS_INTERIOR.rvt 8/06/2022 3:09:53 PM

KEYPLAN

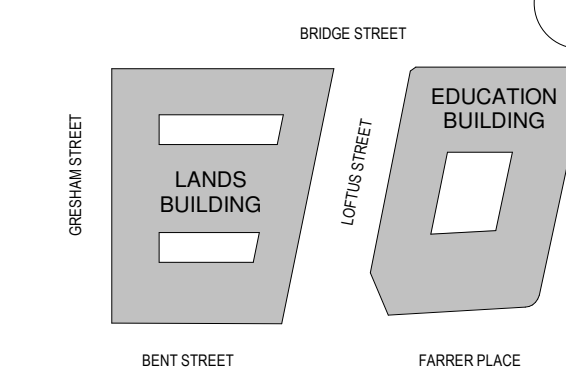

GENERAL NOTES:

1. THIS DRAWING PACKAGE IS SUBMITTED FOR SSD 7484 MODIFICATION 4 AND RELATES TO PROPOSED AMENDMENTS TO THE LANDS BUILDING WITHIN THE SANDSTONE PRECINCT.
2. REFER TO SSD MODIFICATION 3 FOR CURRENT PROPOSALS FOR THE EDUCATION BUILDING.
3. REFER TO SSD MODIFICATION 3 FOR CURRENT PROPOSALS FOR THE SUBTERRANEAN LINK.
4. DO NOT SCALE DRAWINGS. WRITTEN DIMENSIONS GOVERN.
5. ALL DIMENSIONS ARE IN MILLIMETRES UNLESS NOTED OTHERWISE.

CHANGES LEGEND:

1. EXISTING ELEMENT RETAINED
2. EXISTING ELEMENT REMOVED
3. REVISED DEMOLITION EXTENTS
4. EXISTING FIREPLACE SALVAGED FOR RELOCATION
5. REVISED FAÇADE DETAILING
6. UPDATE TO ROOM USE
7. UPDATE TO ROOM LAYOUT
8. REVISED BALUSTRADE / BARRIER
9. REVISED WINDOW / DOOR
10. SERVICES RISER RETICULATION

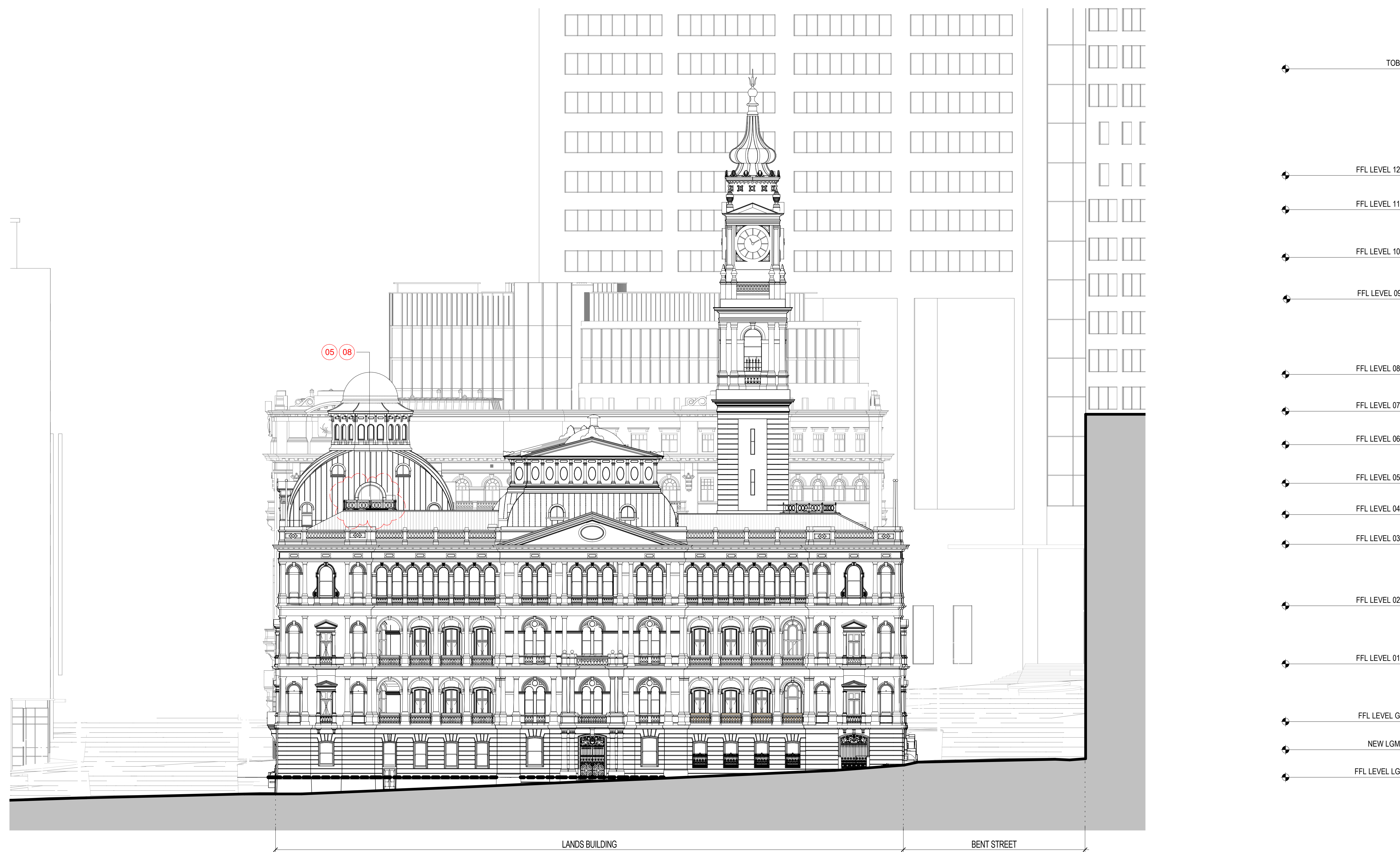

ISSUE	DESCRIPTION	DATE
08	S4.55 MOD17 AMENDMENTS	08.06.22
07	FOR APPROVAL	08.05.19
06	SECTION 4.55 SUBMISSION - AMENDMENT	08.03.19
05	SECTION 4.55 SUBMISSION - AMENDMENT	22.02.19
04	SECTION 4.55 SUBMISSION - AMENDMENT	28.09.18
03	SECTION 4.55 SUBMISSION - AMENDMENT	19.09.18
02	DEVELOPMENT APPLICATION - AMENDMENT	11.10.16
01	DEVELOPMENT APPLICATION	06.10.16
00	DA ELEVATIONS & SECTIONS	22.09.16

ARCHITECT

HASSELL

HASSELL Limited ABN 007 711 435
LEVEL 2, PIER 8/9,
23 HICKSON ROAD,
SYDNEY NSW 2000 AUSTRALIA
SYDNEY@HASSELLSTUDIO.COM
T +61 2 9101 0000 F +61 2 9101 2100
Nominated Architects NSW
Tony Grist 5350 Glenn Scott 6842 Ross de la Motte 7398

CLIENT

PONTIAC LAND
(AUSTRALIA) PTY. LTD.

PROJECT

**SANDSTONE
PRECINCT LANDS
BUILDING**

23-39 BRIDGE STREET, SYDNEY 2000,
AUSTRALIA

PROJECT NUMBER **013979**

SCALE @ B1	DRAWN	REVIEWED	APPROVED
As indicated	JB	JM	LW

STATUS

FOR APPROVAL

DRAWING TITLE

PROPOSED ELEVATIONS

LANDS BUILDING - WEST

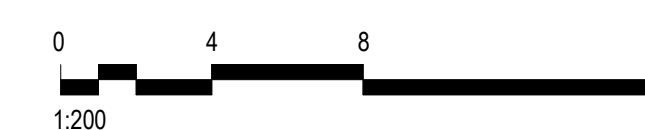

1 LANDS BUILDING - PROPOSED WEST ELEVATION
1: 200

DRAWING NUMBER **SP-DA-G-3201** ISSUE **08**

Original Sheet Size B1-1000 x 707mm

KEYPLAN

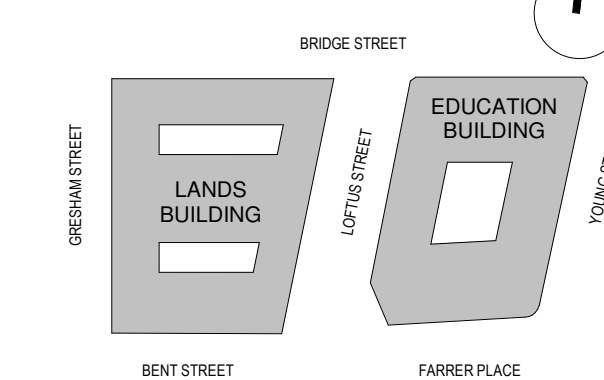

GENERAL NOTES:

1. THIS DRAWING PACKAGE IS SUBMITTED FOR SSD 7484 MODIFICATION 4 AND RELATES TO PROPOSED AMENDMENTS TO THE LANDS BUILDING WITHIN THE SANDSTONE PRECINCT.
2. REFER TO SSD MODIFICATION 3 FOR CURRENT PROPOSALS FOR THE EDUCATION BUILDING.
3. REFER TO SSD MODIFICATION 3 FOR CURRENT PROPOSALS FOR THE SUBTERRANEAN LINK.
4. DO NOT SCALE DRAWINGS. WRITTEN DIMENSIONS GOVERN.
5. ALL DIMENSIONS ARE IN MILLIMETRES UNLESS NOTED OTHERWISE.

CHANGES LEGEND:

1. EXISTING ELEMENT RETAINED
2. EXISTING ELEMENT REMOVED
3. REVISED DEMOLITION EXTENTS
4. EXISTING FIREPLACE SALVAGED FOR RELOCATION
5. REVISED FAÇADE DETAILING
6. UPDATE TO ROOM USE
7. UPDATE TO ROOM LAYOUT
8. REVISED BALUSTRADE / BARRIER
9. REVISED WINDOW / DOOR
10. SERVICES RISER RETICULATION

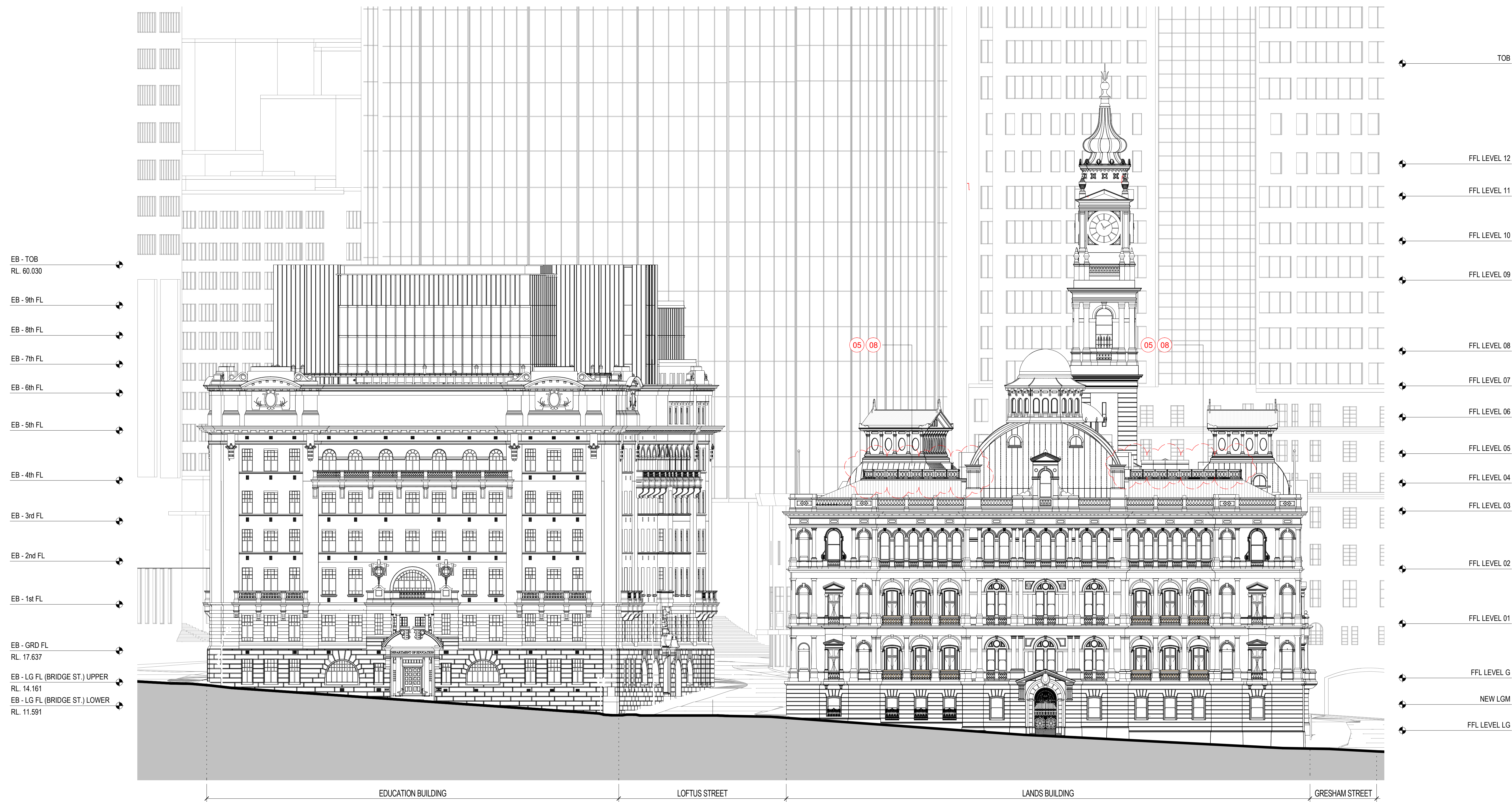

- EB - TOB
RL. 60.030
- EB - 9th FL
- EB - 8th FL
- EB - 7th FL
- EB - 6th FL
- EB - 5th FL
- EB - 4th FL
- EB - 3rd FL
- EB - 2nd FL
- EB - 1st FL
- EB - GRD FL
RL. 17.637
- EB - LG FL (BRIDGE ST.) UPPER
RL. 14.161
- EB - LG FL (BRIDGE ST.) LOWER
RL. 11.591

- TOB
- FFL LEVEL 12
- FFL LEVEL 11
- FFL LEVEL 10
- FFL LEVEL 09
- FFL LEVEL 08
- FFL LEVEL 07
- FFL LEVEL 06
- FFL LEVEL 05
- FFL LEVEL 04
- FFL LEVEL 03
- FFL LEVEL 02
- FFL LEVEL 01
- FFL LEVEL G
- NEW LGM
- FFL LEVEL LG

1 EDUCATION BUILDING - PROPOSED NORTH ELEVATION
1:200

2 LANDS BUILDING - PROPOSED NORTH ELEVATION
1:200

ISSUE	DESCRIPTION	DATE
07	S4.55 MOD17 AMENDMENTS FOR APPROVAL	08.06.22
06	SECTION 4.55 SUBMISSION - AMENDMENT	08.05.19
05	SECTION 4.55 SUBMISSION - AMENDMENT	22.02.19
04	SECTION 4.55 SUBMISSION - AMENDMENT	28.09.18
03	SECTION 4.55 SUBMISSION - AMENDMENT	19.09.18
02	DEVELOPMENT APPLICATION - AMENDMENT	11.10.16
01	DEVELOPMENT APPLICATION - AMENDMENT	06.10.16
00	DA ELEVATIONS & SECTIONS	22.09.16

ARCHITECT

HASSELL

HASSELL Limited ABN 007 711 435
LEVEL 2, PIER 8/9,
23 HICKSON ROAD,
SYDNEY NSW 2000 AUSTRALIA
SYDNEY@HASSELLSTUDIO.COM
T +61 2 9101 2000 F +61 2 9101 2100
Nominated Architects NSW
Tony Grist 5350 Glenn Scott 6842 Ross de la Motte 7398

CLIENT

PONTIAC LAND
(AUSTRALIA) PTY. LTD.

PROJECT

**SANDSTONE
PRECINCT LANDS
BUILDING**

23-39 BRIDGE STREET, SYDNEY 2000,
AUSTRALIA

PROJECT NUMBER **013979**

SCALE @ B1	DRAWN	REVIEWED	APPROVED
As indicated	JB	JM	LW

FOR APPROVAL

DRAWING TITLE

PROPOSED ELEVATIONS

LANDS BUILDING - NORTH
EDUCATION BUILDING - NORTH

DRAWING NUMBER **SP-DA-G-3202** ISSUE **07**

Original Sheet Size B1-1000 x 707mm

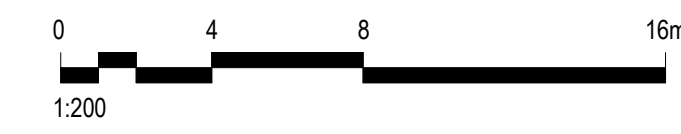

KEYPLAN

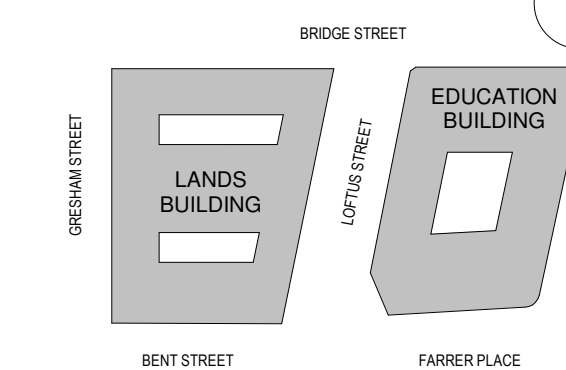

GENERAL NOTES:

1. THIS DRAWING PACKAGE IS SUBMITTED FOR SSD 7484 MODIFICATION 4 AND RELATES TO PROPOSED AMENDMENTS TO THE LANDS BUILDING WITHIN THE SANDSTONE PRECINCT.
2. REFER TO SSD MODIFICATION 3 FOR CURRENT PROPOSALS FOR THE EDUCATION BUILDING.
3. REFER TO SSD MODIFICATION 3 FOR CURRENT PROPOSALS FOR THE SUBTERRANEAN LINK.
4. DO NOT SCALE DRAWINGS. WRITTEN DIMENSIONS GOVERN.
5. ALL DIMENSIONS ARE IN MILLIMETRES UNLESS NOTED OTHERWISE.

CHANGES LEGEND:

1. EXISTING ELEMENT RETAINED
2. EXISTING ELEMENT REMOVED
3. REVISED DEMOLITION EXTENTS
4. EXISTING FIREPLACE SALVAGED FOR RELOCATION
5. REVISED FAÇADE DETAILING
6. UPDATE TO ROOM USE
7. UPDATE TO ROOM LAYOUT
8. REVISED BALUSTRADE / BARRIER
9. REVISED WINDOW / DOOR
10. SERVICES RISER RETICULATION

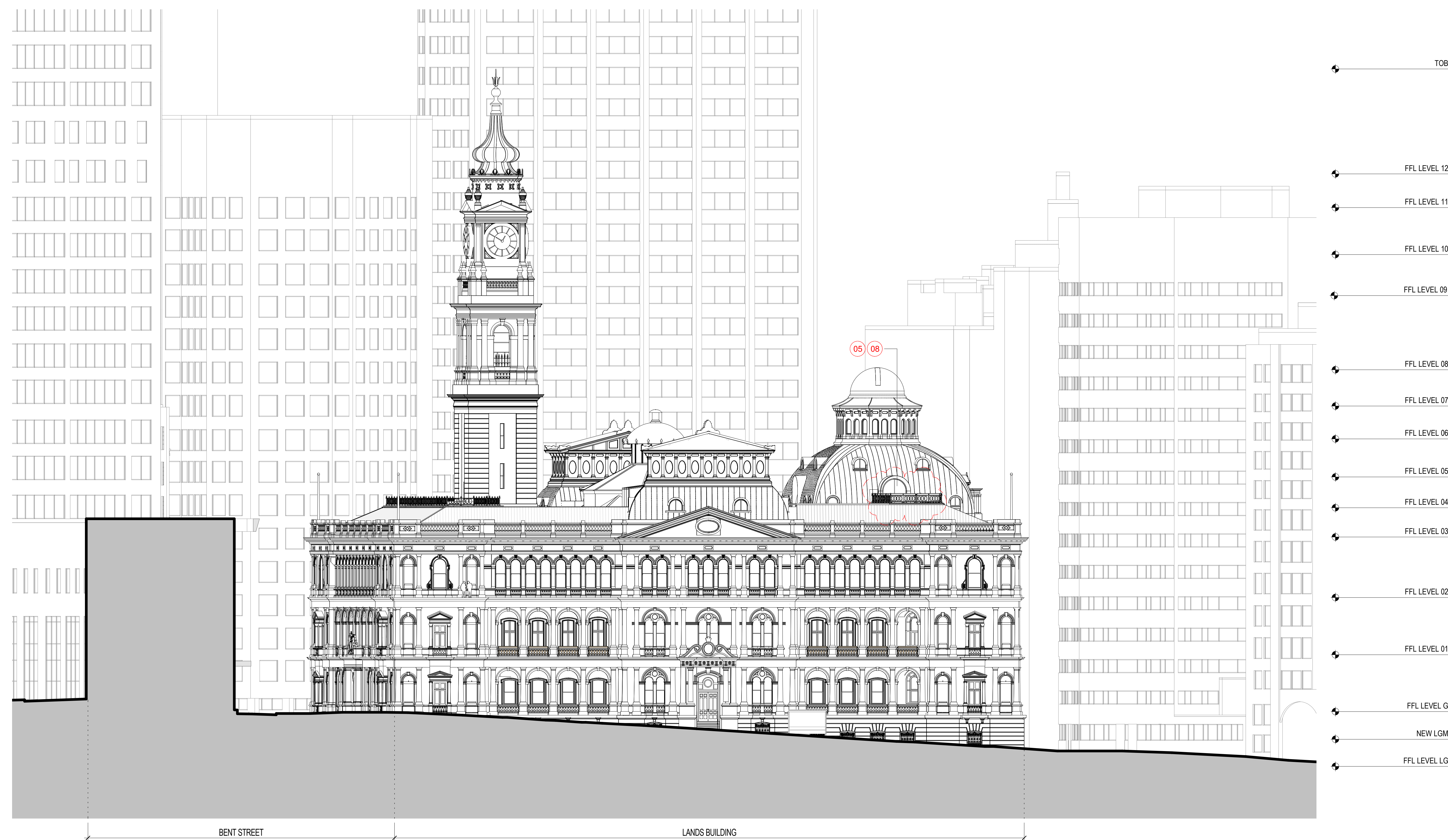

1 LANDS BUILDING - PROPOSED EAST ELEVATION
1:200

ISSUE	DESCRIPTION	DATE
08	S4.55 MOD17 AMENDMENTS	08.06.22
06	FOR APPROVAL	08.05.19
05	SECTION 4.55 SUBMISSION - AMENDMENT	22.02.19
04	SECTION 4.55 SUBMISSION	19.09.18
03	DEVELOPMENT APPLICATION	19.10.16
02	DEVELOPMENT APPLICATION - AMENDMENT	11.10.16
01	DEVELOPMENT APPLICATION	06.10.16
00	DA ELEVATIONS & SECTIONS	22.09.16

ARCHITECT
HASSELL
HASSELL Limited ABN 007 711 435
LEVEL 2, PIER 8/9,
23 HICKSON ROAD,
SYDNEY NSW 2000 AUSTRALIA
SYDNEY@HASSELLSTUDIO.COM
T +61 2 9101 2000 F +61 2 9101 2100
Nominated Architects NSW
Tony Grist 5350 Glenn Scott 6842 Ross de la Motte 7398

CLIENT
PONTIAC LAND (AUSTRALIA) PTY. LTD.

PROJECT
SANDSTONE PRECINCT LANDS BUILDING
23-39 BRIDGE STREET, SYDNEY 2000, AUSTRALIA

PROJECT NUMBER	013979
SCALE @ B1	As indicated
DRAWN	JB
REVIEWED	JM
APPROVED	LW

STATUS
FOR APPROVAL
DRAWING TITLE
PROPOSED ELEVATIONS
LANDS BUILDING - EAST

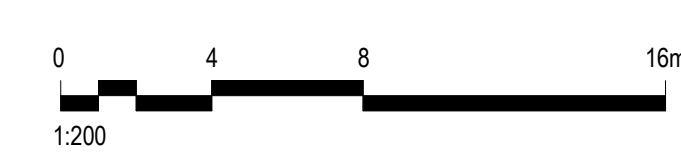

KEYPLAN

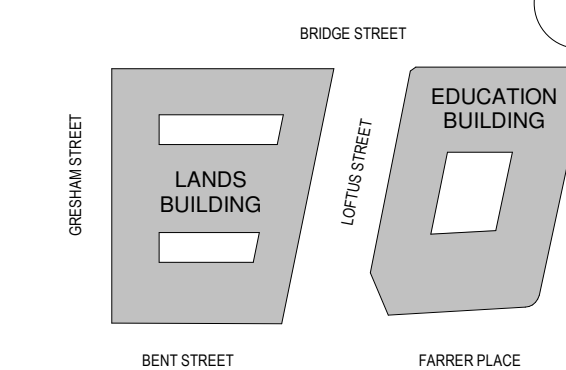

GENERAL NOTES:

1. THIS DRAWING PACKAGE IS SUBMITTED FOR SSD 7484 MODIFICATION 4 AND RELATES TO PROPOSED AMENDMENTS TO THE LANDS BUILDING WITHIN THE SANDSTONE PRECINCT.
2. REFER TO SSD MODIFICATION 3 FOR CURRENT PROPOSALS FOR THE EDUCATION BUILDING.
3. REFER TO SSD MODIFICATION 3 FOR CURRENT PROPOSALS FOR THE SUBTERRANEAN LINK.
4. DO NOT SCALE DRAWINGS. WRITTEN DIMENSIONS GOVERN.
5. ALL DIMENSIONS ARE IN MILLIMETRES UNLESS NOTED OTHERWISE.

CHANGES LEGEND:

1. EXISTING ELEMENT RETAINED
2. EXISTING ELEMENT REMOVED
3. REVISED DEMOLITION EXTENTS
4. EXISTING FIREPLACE SALVAGED FOR RELOCATION
5. REVISED FAÇADE DETAILING
6. UPDATE TO ROOM USE
7. UPDATE TO ROOM LAYOUT
8. REVISED BALUSTRADE / BARRIER
9. REVISED WINDOW / DOOR
10. SERVICES RISER RETICULATION

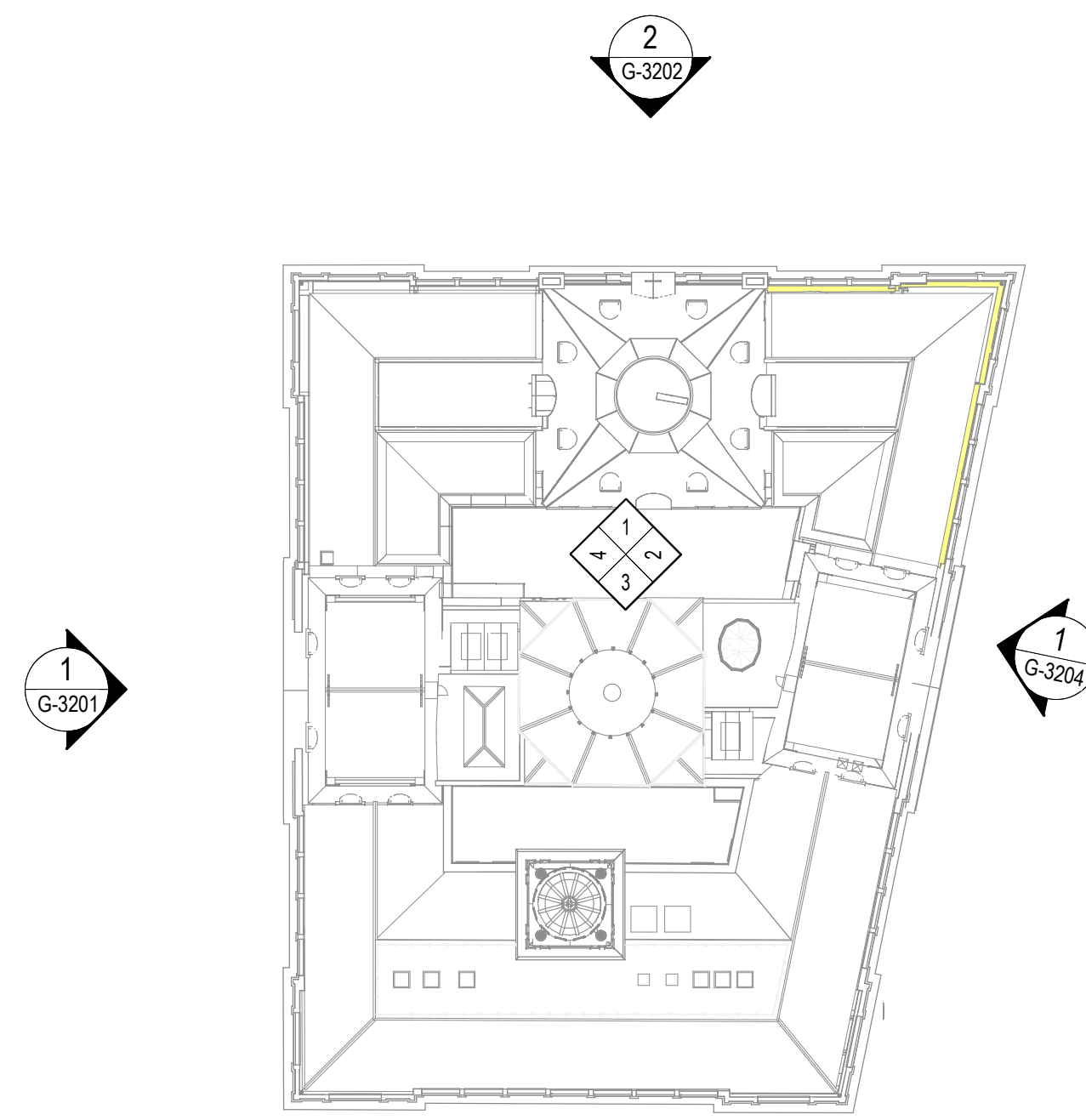

5 PROPOSED KEY PLAN - NORTH COURTYARD
1:500

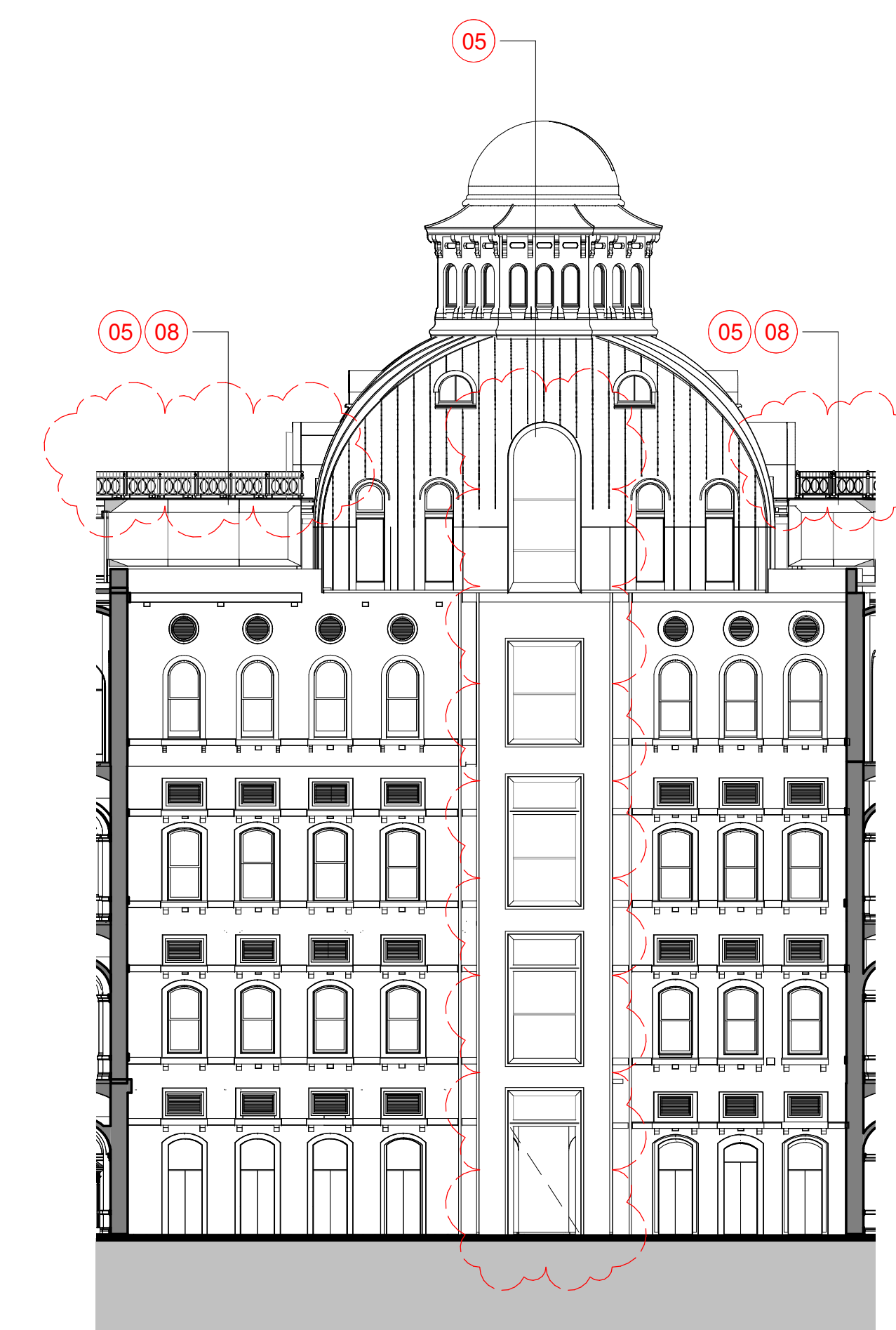

1 PROPOSED NORTH COURTYARD ELEVATION - NORTH
1:200

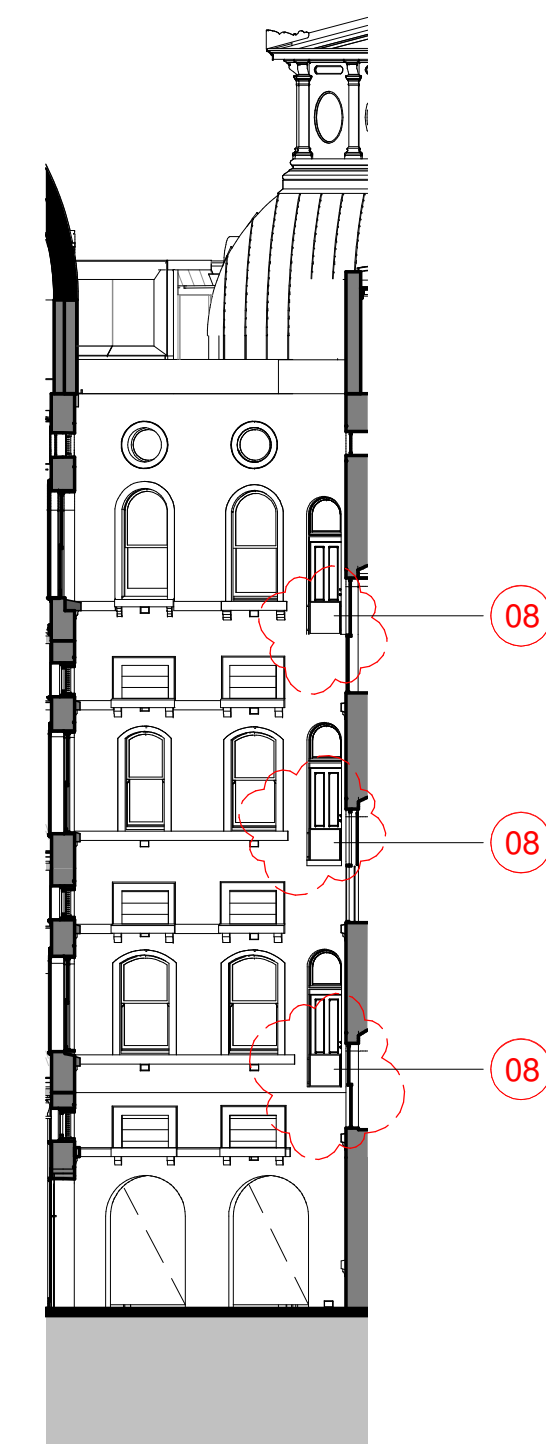

2 PROPOSED NORTH COURTYARD ELEVATION - EAST
1:200



3 PROPOSED NORTH COURTYARD ELEVATION - SOUTH
1:200

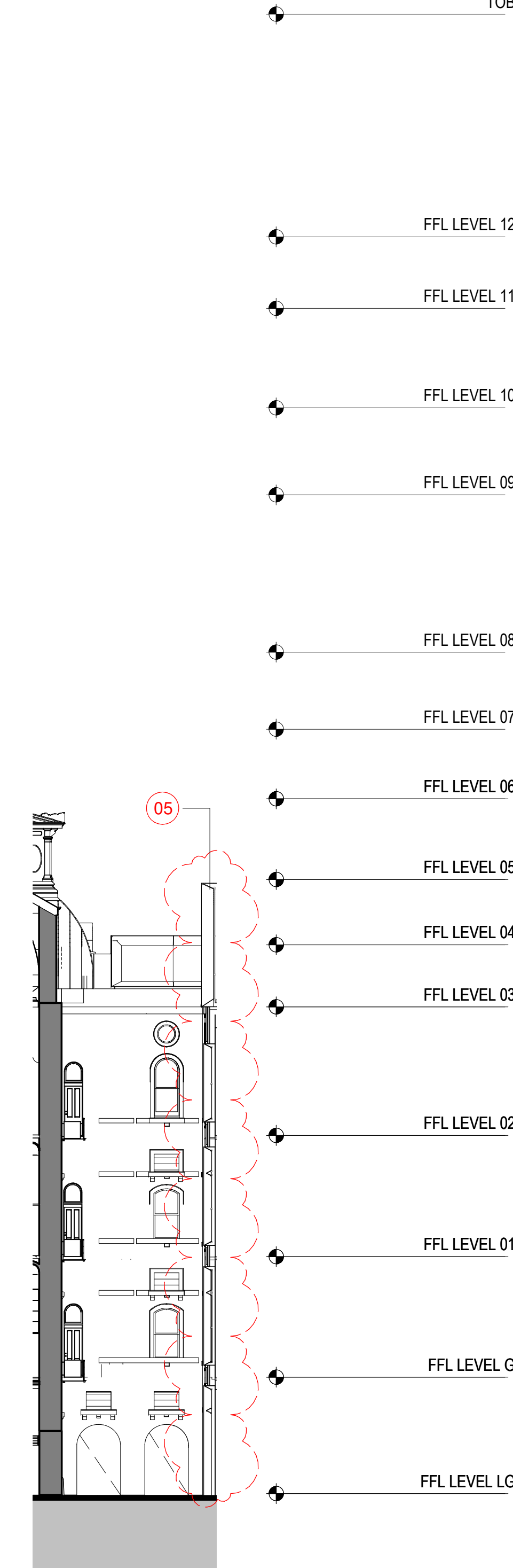

4 PROPOSED NORTH COURTYARD ELEVATION - WEST
1:200

- TOB
- FFL LEVEL 12
- FFL LEVEL 11
- FFL LEVEL 10
- FFL LEVEL 09
- FFL LEVEL 08
- FFL LEVEL 07
- FFL LEVEL 06
- FFL LEVEL 05
- FFL LEVEL 04
- FFL LEVEL 03
- FFL LEVEL 02
- FFL LEVEL 01
- FFL LEVEL G
- FFL LEVEL LG

01	S4.55 MOD17 AMENDMENTS	08.06.22
00	FOR APPROVAL	08.05.19

ISSUE	DESCRIPTION	DATE
-------	-------------	------

ARCHITECT

HASSELL

HASSELL Limited ABN 007 711 435
LEVEL 2, PIER 8/9,
23 HICKSON ROAD,
SYDNEY NSW 2000 AUSTRALIA
SYDNEY@HASSELLSTUDIO.COM
T +61 2 9101 2000 F +61 2 9101 2100
Nominated Architects NSW
Tony Grist 5350 Glenn Scott 6842 Ross de la Motte 7398

CLIENT

PONTIAC LAND
(AUSTRALIA) PTY. LTD.

PROJECT

**SANDSTONE
PRECINCT LANDS
BUILDING**

23-39 BRIDGE STREET, SYDNEY 2000,
AUSTRALIA

PROJECT NUMBER **013979**

SCALE @ B1	DRAWN	REVIEWED	APPROVED
As indicated	JB	JM	LW

FOR APPROVAL

DRAWING TITLE
PROPOSED COURTYARD ELEVATIONS
LANDS BUILDING - NORTH COURTYARD

DRAWING NUMBER

SP-DA-G-3250 01

Original Sheet Size B1-1000 x 707mm

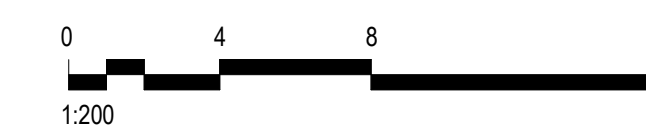

KEYPLAN

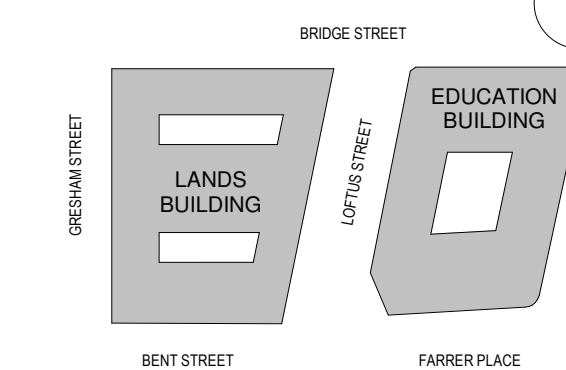

GENERAL NOTES:

1. THIS DRAWING PACKAGE IS SUBMITTED FOR SSD 7484 MODIFICATION 4 AND RELATES TO PROPOSED AMENDMENTS TO THE LANDS BUILDING WITHIN THE SANDSTONE PRECINCT.
2. REFER TO SSD MODIFICATION 3 FOR CURRENT PROPOSALS FOR THE EDUCATION BUILDING.
3. REFER TO SSD MODIFICATION 3 FOR CURRENT PROPOSALS FOR THE SUBTERRANEAN LINK.
4. DO NOT SCALE DRAWINGS. WRITTEN DIMENSIONS GOVERN.
5. ALL DIMENSIONS ARE IN MILLIMETRES UNLESS NOTED OTHERWISE.

CHANGES LEGEND:

1. EXISTING ELEMENT RETAINED
2. EXISTING ELEMENT REMOVED
3. REVISED DEMOLITION EXTENTS
4. EXISTING FIREPLACE SALVAGED FOR RELOCATION
5. REVISED FAÇADE DETAILING
6. UPDATE TO ROOM USE
7. UPDATE TO ROOM LAYOUT
8. REVISED BALUSTRADE / BARRIER
9. REVISED WINDOW / DOOR
10. SERVICES RISER RETICULATION

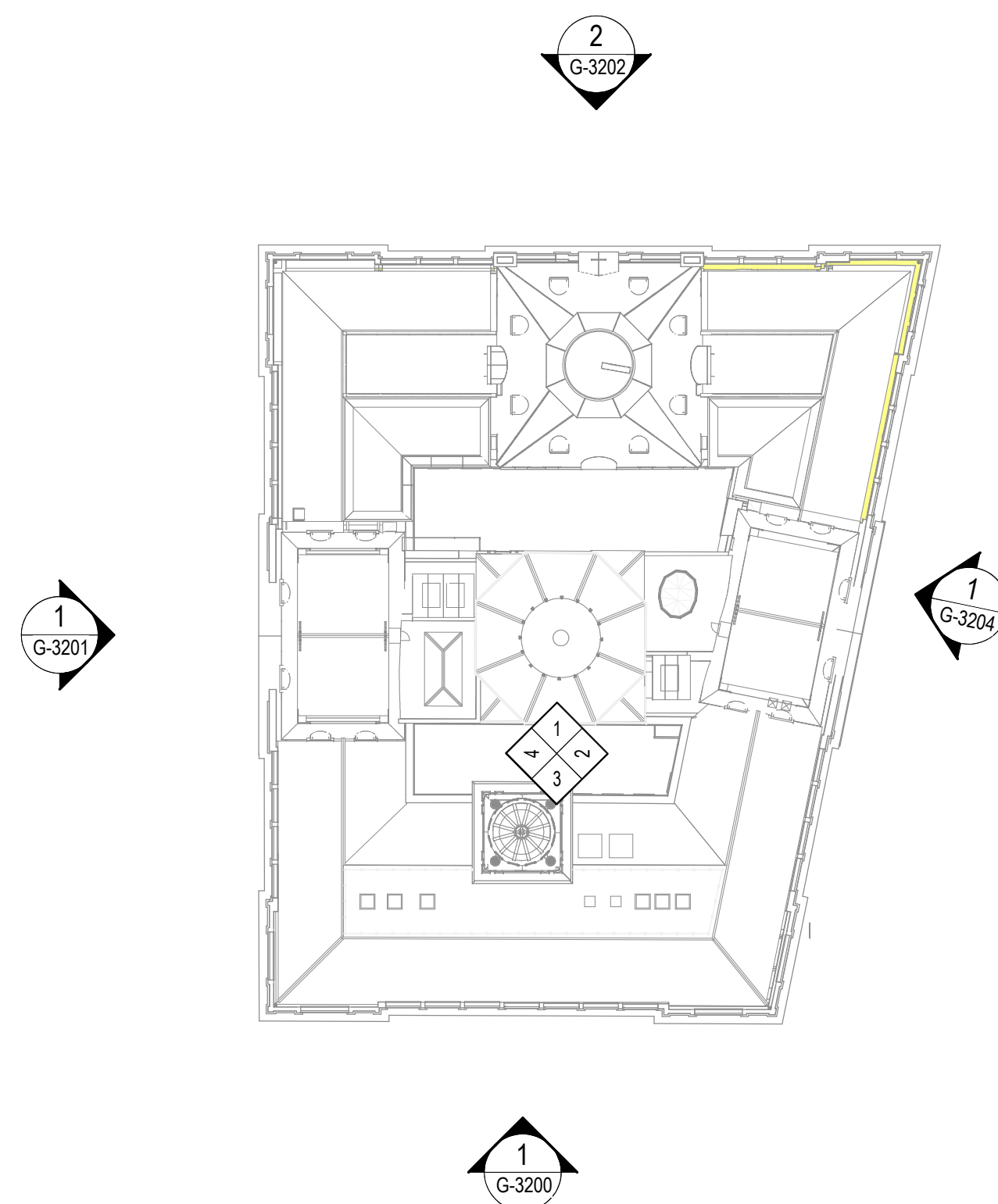

5 PROPOSED KEY PLAN - SOUTH COURTYARD
1:500

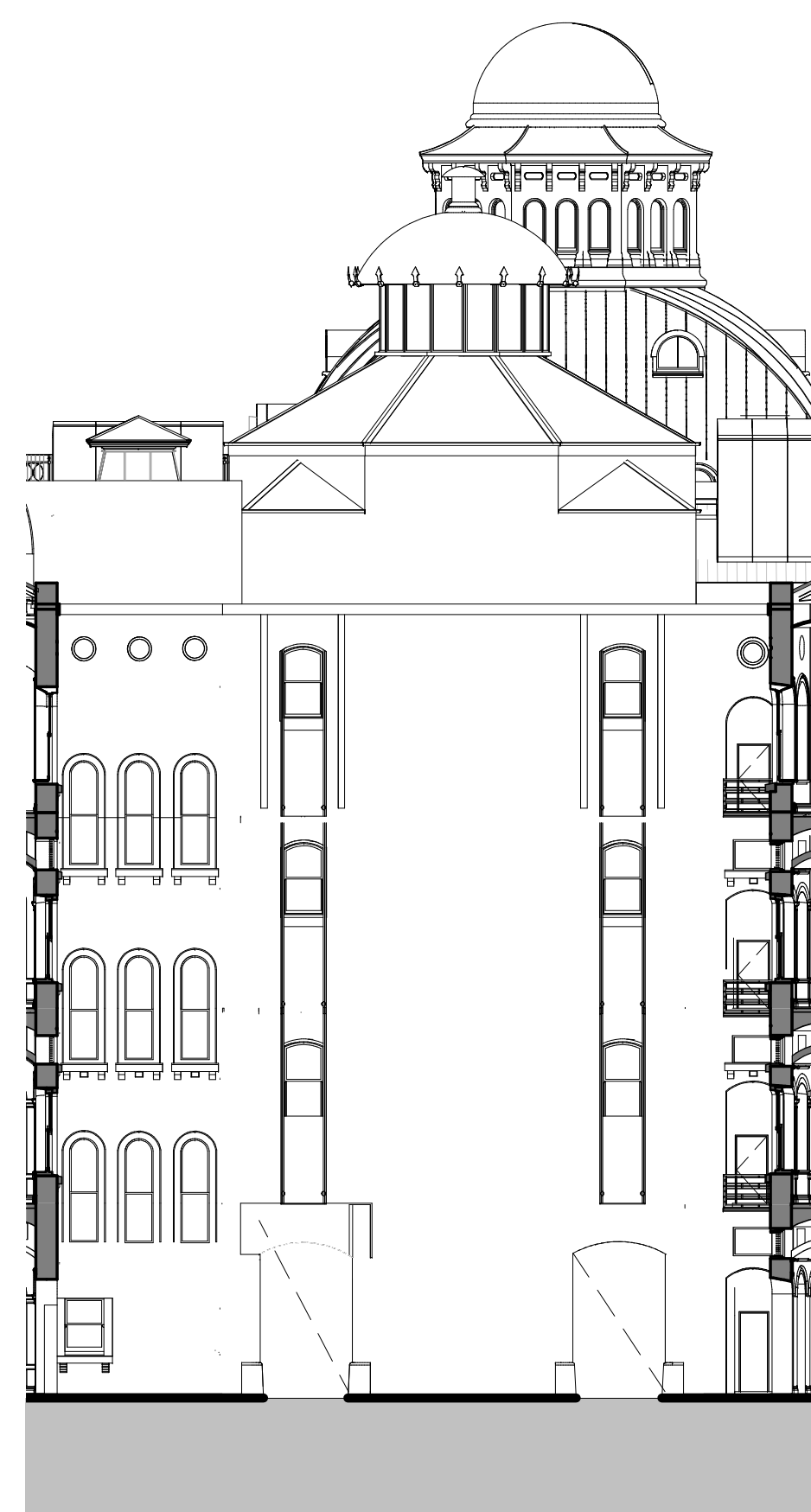

1 PROPOSED SOUTH COURTYARD ELEVATION - NORTH
1:200

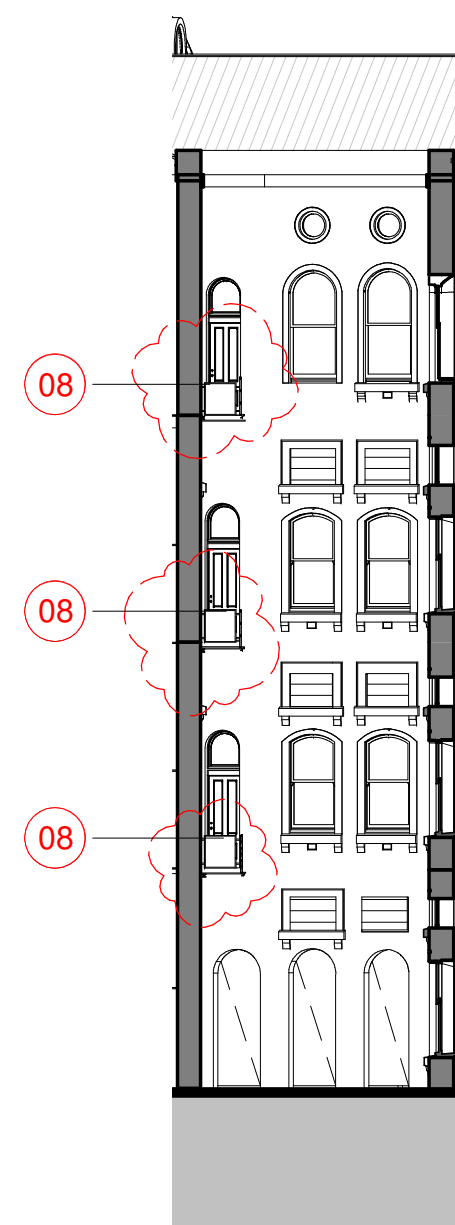

2 PROPOSED SOUTH COURTYARD ELEVATION - EAST
1:200

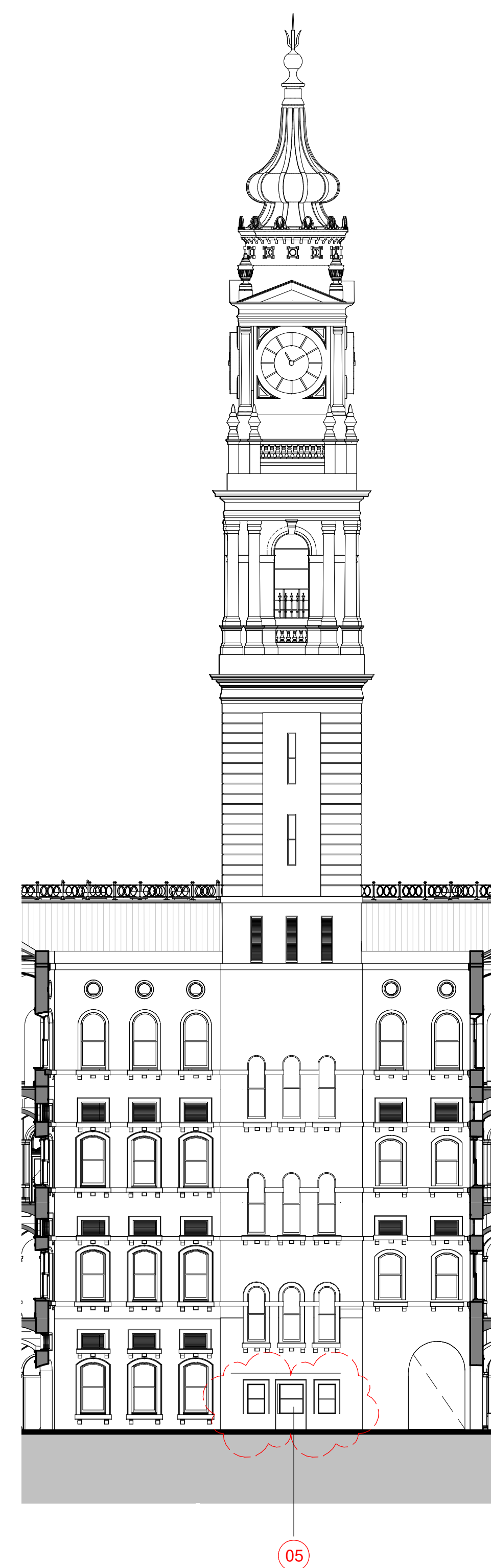

3 PROPOSED SOUTH COURTYARD ELEVATION - SOUTH
1:200

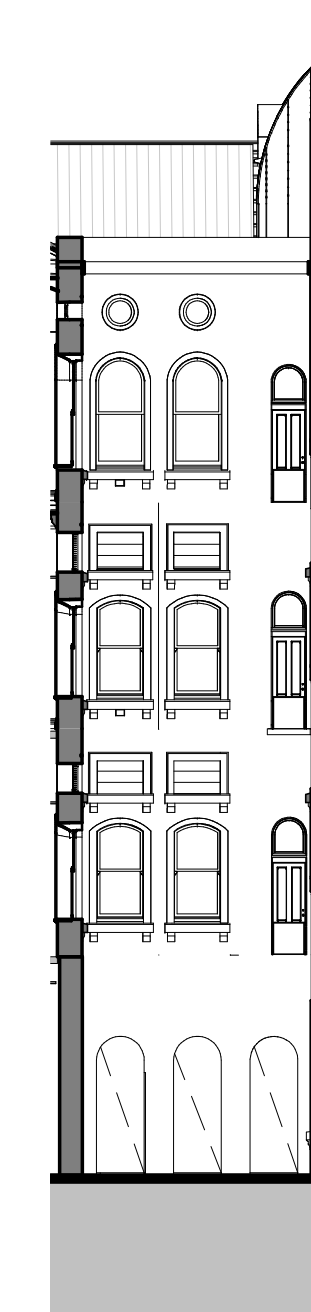

4 PROPOSED SOUTH COURTYARD ELEVATION - WEST
1:200

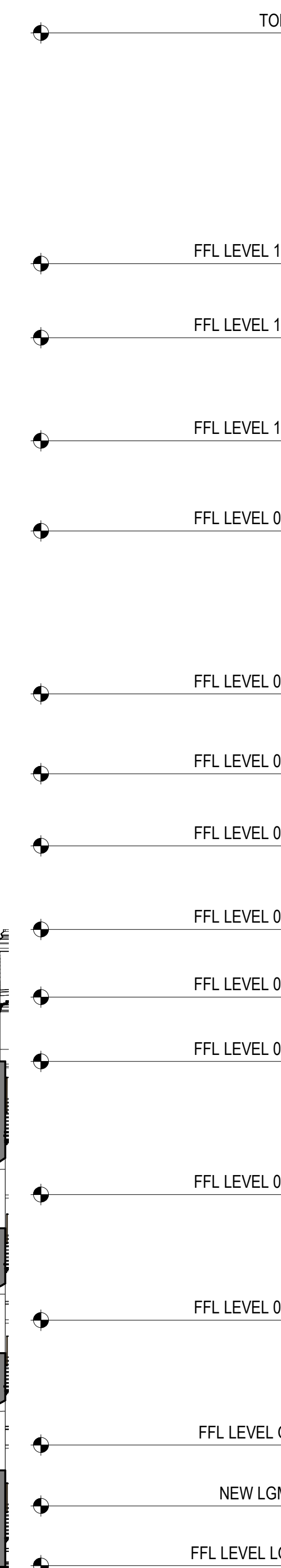

ISSUE	DESCRIPTION	DATE
01	S4 55 MOD17 AMENDMENTS FOR APPROVAL	08.06.22
00		08.05.19

ARCHITECT
HASSELL
HASSELL Limited ABN 007 711 435
LEVEL 2, PIER 8/9,
23 HICKSON ROAD,
SYDNEY NSW 2000 AUSTRALIA
SYDNEY@HASSELLSTUDIO.COM
T +61 2 9101 2000 F +61 2 9101 2100
Nominated Architects NSW
Tony Grist 5350 Glenn Scott 6842 Ross de la Motte 7398

CLIENT
**PONTIAC LAND
(AUSTRALIA) PTY. LTD.**

PROJECT
**SANDSTONE
PRECINCT LANDS
BUILDING**

23-39 BRIDGE STREET, SYDNEY 2000,
AUSTRALIA

PROJECT NUMBER	013979		
SCALE @ B1 As indicated	DRAWN JB	REVIEWED JM	APPROVED LW

STATUS
FOR APPROVAL

DRAWING TITLE
PROPOSED COURTYARD ELEVATIONS
LANDS BUILDING - SOUTH COURTYARD

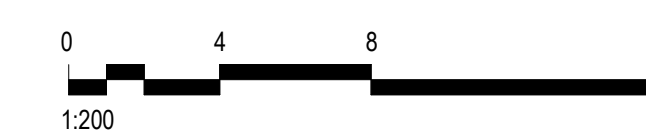

KEYPLAN

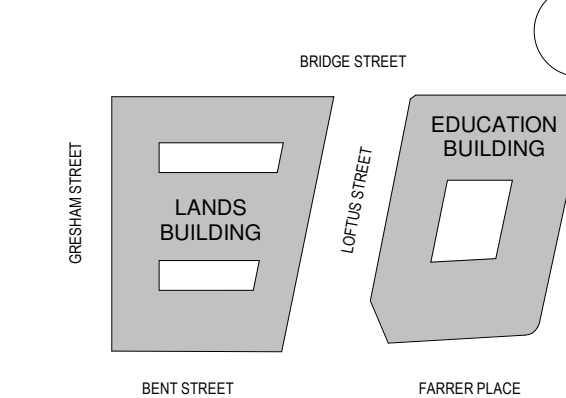

GENERAL NOTES:

1. THIS DRAWING PACKAGE IS SUBMITTED FOR SSD 7484 MODIFICATION 4 AND RELATES TO PROPOSED AMENDMENTS TO THE LANDS BUILDING WITHIN THE SANDSTONE PRECINCT.
2. REFER TO SSD MODIFICATION 3 FOR CURRENT PROPOSALS FOR THE LANDS BUILDING.
3. REFER TO SSD MODIFICATION 3 FOR CURRENT PROPOSALS FOR THE EDUCATION BUILDING.
4. DO NOT SCALE DRAWINGS. WRITTEN DIMENSIONS GOVERN.
5. ALL DIMENSIONS ARE IN MILLIMETRES UNLESS NOTED OTHERWISE.

CHANGES LEGEND:

1. EXISTING ELEMENT RETAINED
2. EXISTING ELEMENT REMOVED
3. REVISED DEMOLITION EXTENTS
4. EXISTING FIREPLACE SALVAGED FOR RELOCATION
5. REVISED FAÇADE DETAILING
6. UPDATE TO ROOM USE
7. UPDATE TO ROOM LAYOUT
8. REVISED BALUSTRADE / BARRIER
9. REVISED WINDOW / DOOR
10. SERVICES RISER RETICULATION

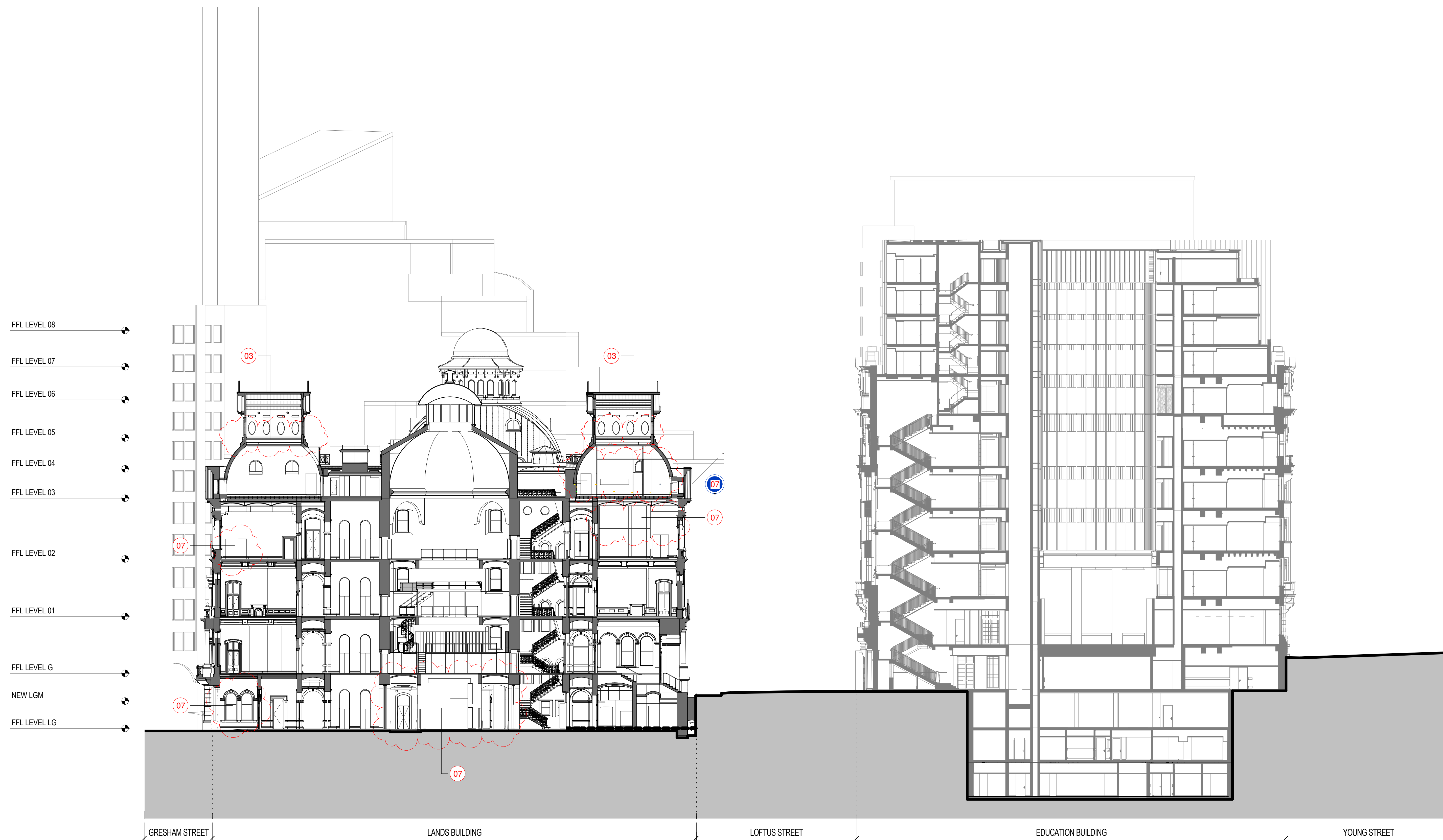

- FFL LEVEL 08
- FFL LEVEL 07
- FFL LEVEL 06
- FFL LEVEL 05
- FFL LEVEL 04
- FFL LEVEL 03
- FFL LEVEL 02
- FFL LEVEL 01
- FFL LEVEL G
- NEW LGM
- FFL LEVEL LG

GRESHAM STREET LANDS BUILDING LOFTUS STREET EDUCATION BUILDING YOUNG STREET

1 LANDS BUILDING - PROPOSED SECTION LOOKING NORTH
1:200

2 EDUCATION BUILDING - PROPOSED SECTION LOOKING NORTH
1:200

ISSUE	DESCRIPTION	DATE
11	S4 55 MOD 17 AMENDMENTS FOR APPROVAL	08.06.22
05	SECTION 4.55 SUBMISSION - AMENDMENT	08.05.19
04	SECTION 4.55 SUBMISSION - AMENDMENT	28.09.18
03	SECTION 4.55 SUBMISSION - AMENDMENT	19.09.18
02	DEVELOPMENT APPLICATION - AMENDMENT	11.10.16
01	DEVELOPMENT APPLICATION - AMENDMENT	06.10.16
00	DA ELEVATIONS & SECTIONS	22.09.16

ARCHITECT
HASSELL
HASSELL Limited ABN 007 711 435
LEVEL 2, PIER 8/9,
23 HICKSON ROAD,
SYDNEY NSW 2000 AUSTRALIA
SYDNEY@HASSELLSTUDIO.COM
T +61 2 9101 2000 F +61 2 9101 2100
Nominated Architects NSW
Tony Grist 5350 Glenn Scott 6842 Ross de la Motte 7938

CLIENT
PONTIAC LAND (AUSTRALIA) PTY. LTD.

PROJECT
SANDSTONE PRECINCT LANDS BUILDING

23-39 BRIDGE STREET, SYDNEY 2000, AUSTRALIA

PROJECT NUMBER **013979**

SCALE @ B1	DRAWN	REVIEWED	APPROVED
As indicated	JB	JM	LW

STATUS
FOR APPROVAL

DRAWING TITLE
PROPOSED SECTIONS
LANDS AND EDUCATION BUILDING - SECTION 01

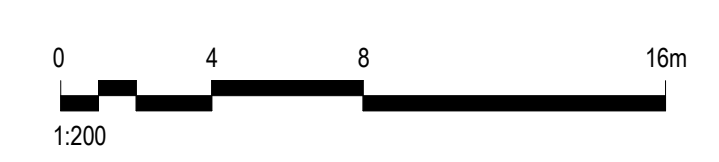

KEYPLAN

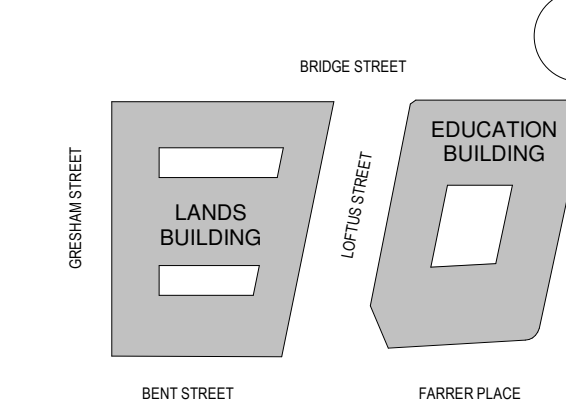

GENERAL NOTES:

1. THIS DRAWING PACKAGE IS SUBMITTED FOR SSD 7484 MODIFICATION 4 AND RELATES TO PROPOSED AMENDMENTS TO THE LANDS BUILDING WITHIN THE SANDSTONE PRECINCT.
2. REFER TO SSD MODIFICATION 3 FOR CURRENT PROPOSALS FOR THE EDUCATION BUILDING.
3. REFER TO SSD MODIFICATION 3 FOR CURRENT PROPOSALS FOR THE SUBTERRANEAN LINK.
4. DO NOT SCALE DRAWINGS. WRITTEN DIMENSIONS GOVERN.
5. ALL DIMENSIONS ARE IN MILLIMETRES UNLESS NOTED OTHERWISE.

CHANGES LEGEND:

1. EXISTING ELEMENT RETAINED
2. EXISTING ELEMENT REMOVED
3. REVISED DEMOLITION EXTENTS
4. EXISTING FIREPLACE SALVAGED FOR RELOCATION
5. REVISED FAÇADE DETAILING
6. UPDATE TO ROOM USE
7. UPDATE TO ROOM LAYOUT
8. REVISED BALUSTRADE / BARRIER
9. REVISED WINDOW / DOOR
10. SERVICES RISER RETICULATION

ISSUE	DESCRIPTION	DATE
04	S4-55 MOD17 AMENDMENTS	08.06.22
03	FOR APPROVAL	08.05.19
02	For Development Application	11.10.16
01	For Development Application	06.10.16
00	For Information	22.09.16

ARCHITECT

HASSELL

HASSELL Limited ABN 007 711 435
LEVEL 2, PIER 8/9,
23 HICKSON ROAD,
SYDNEY NSW 2000 AUSTRALIA
SYDNEY@HASSELLSTUDIO.COM
T +61 2 9101 2000 F +61 2 9101 2100
Nominated Architects NSW
Tony Grist 5350 Glenn Scott 6842 Ross de la Motte 7398

CLIENT

**PONTIAC LAND
(AUSTRALIA) PTY. LTD.**

PROJECT

**SANDSTONE
PRECINCT LANDS
BUILDING**

23-39 BRIDGE STREET, SYDNEY 2000,
AUSTRALIA

PROJECT NUMBER **013979**

SCALE @ B1	DRAWN	REVIEWED	APPROVED
As indicated	JB	JM	LW

STATUS
FOR APPROVAL

DRAWING TITLE

PROPOSED SECTIONS
LANDS BUILDING - SECTION 02

DRAWING NUMBER

SP-DA-G-3501 04

Original Sheet Size B1-1000 x 707mm

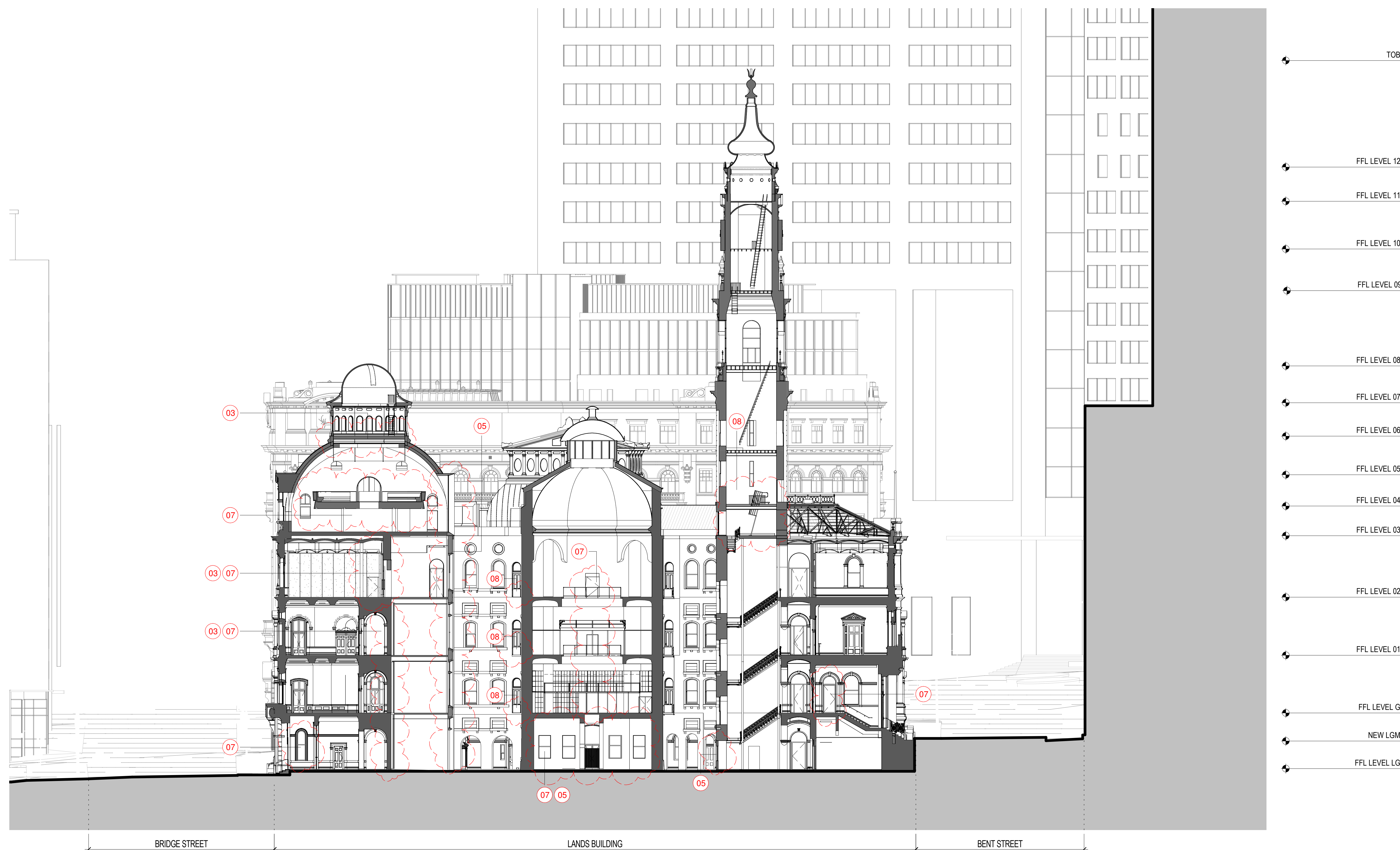

1 LANDS BUILDING - PROPOSED SECTION LOOKING EAST
1:200

