

KEYPLAN

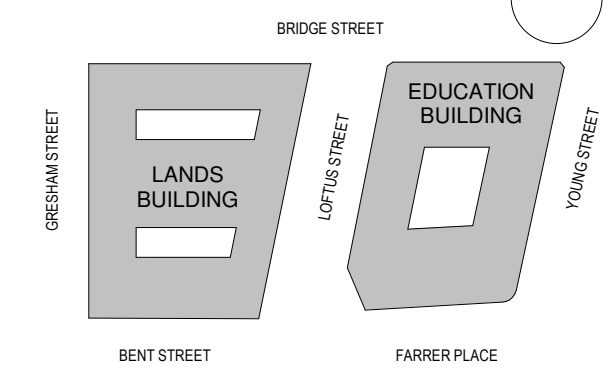

GENERAL NOTES:

1. THIS DRAWING PACKAGE IS SUBMITTED FOR SSD 7484 MODIFICATION 4 AND RELATES TO PROPOSED AMENDMENTS TO THE LANDS BUILDING WITHIN THE SANDSTONE PRECINCT.
2. REFER TO SSD MODIFICATION 3 FOR CURRENT PROPOSALS FOR THE EDUCATION BUILDING.
3. REFER TO SSD MODIFICATION 3 FOR CURRENT PROPOSALS FOR THE SUBTERRANEAN LINK.
4. DO NOT SCALE DRAWINGS. WRITTEN DIMENSIONS GOVERN.
5. ALL DIMENSIONS ARE IN MILLIMETRES UNLESS NOTED OTHERWISE.

KEY

- SITE BOUNDARY
- FLOOR/ROOF DEMOLITION
- WALLS DEMOLITION
- FLOOR FINISH / ROOF CLADDING REMOVAL

CHANGES LEGEND

- 01 EXISTING ELEMENT RETAINED
- 02 EXISTING ELEMENT REMOVED
- 03 EXISTING DEMOLITION EXTENTS MODIFIED
- 04 EXISTING ELEMENT REMOVED FOR REINSTATEMENT
- 05 CONTEMPORARY CEILING APPROVED TO BE REMOVED ACCORDING TO CONSERVATION SCOPE OF WORKS IN THE ENDORSED CONSERVATION MANAGEMENT PLAN. NOT PART OF THE MODIFICATION APPLICATION

ISSUE	DESCRIPTION	DATE
09	S4.55 MOD15 DEMOLITION	15.10.21
08	S4.55 MOD10 DEMOLITION	30.09.20
07	S4.55 MOD10 DEMOLITION	20.07.20
06	FOR APPROVAL	08.05.19
05	S4.55 MOD2 DEMOLITION	14.08.18
04	S4.55 MOD2 DEMOLITION	03.08.18
03	S4.55 MOD2 DEMOLITION	20.07.18
02	DRAFT AMENDED DA	15.11.17
01	DEVELOPMENT APPLICATION	06.10.16
00	EXISTING & DEMOLITION DA PLANS	15.09.16

ARCHITECT

HASSELL

HASSELL Limited ABN 007 711 435
LEVEL 2, PIER 8/9,
23 HICKSON ROAD,
SYDNEY NSW 2000 AUSTRALIA
SYDNEY@HASSELLSTUDIO.COM
T +61 2 9101 2000 F +61 2 9101 2100
Nominated Architects NSW
Tony Grist 5350 Glenn Scott 6842 Ross de la Motte 7398

CLIENT

**PONTIAC LAND
(AUSTRALIA) PTY. LTD.**

PROJECT

**SANDSTONE
PRECINCT LANDS
BUILDING**

23-39 BRIDGE STREET, SYDNEY 2000,
AUSTRALIA

PROJECT NUMBER **013979**

SCALE @ B1	DRAWN	REVIEWED	APPROVED
1 : 200	JB	JM	LW

STATUS

FOR APPROVAL

DRAWING TITLE

DEMOLITION PLANS

LANDS BUILDING - LOWER GROUND
EDUCATION BUILDING - BASEMENT LEVEL 01

DRAWING NUMBER

SP-DA-G-2297 09

Original Sheet Size B1-1000 x 707mm

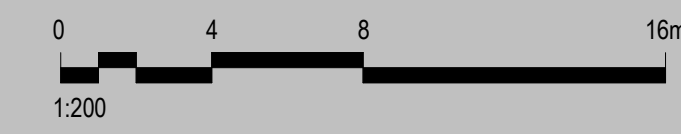
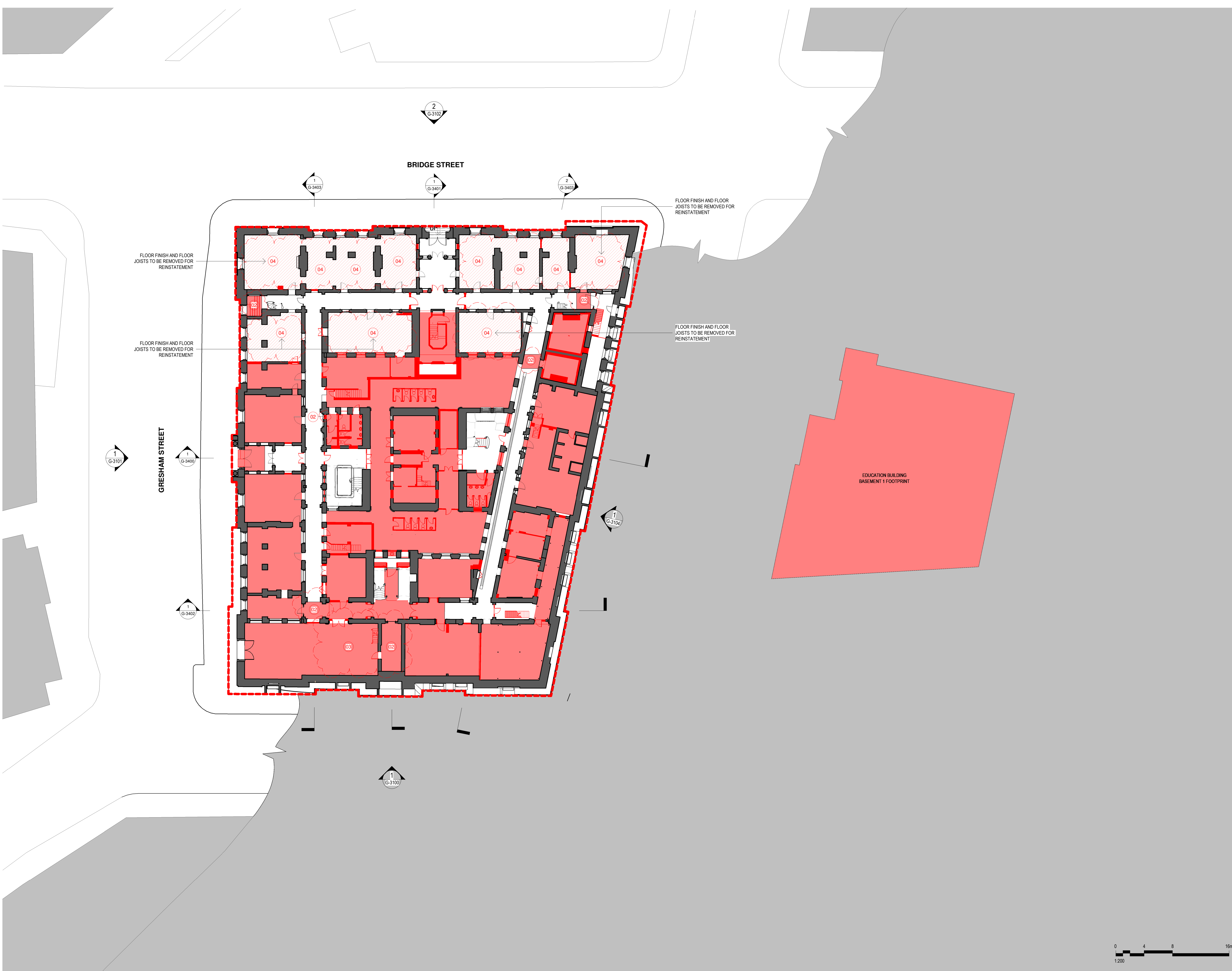

15/10/2021 3:03:39 PM
BuildingSP-AR-LHSL_INTERIOR.rvt



KEYPLAN

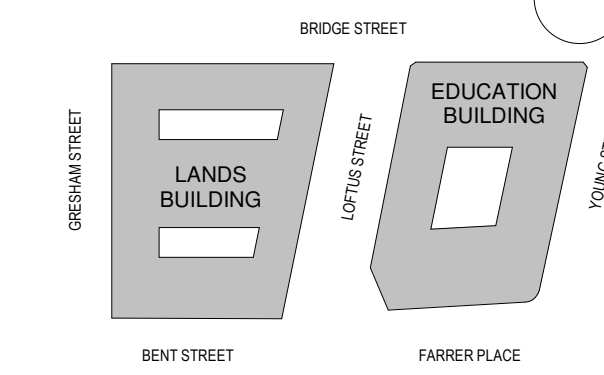

GENERAL NOTES:

1. THIS DRAWING PACKAGE IS SUBMITTED FOR SSD 7484 MODIFICATION 4 AND RELATES TO PROPOSED AMENDMENTS TO THE LANDS BUILDING WITHIN THE SANDSTONE PRECINCT.
2. REFER TO SSD MODIFICATION 3 FOR CURRENT PROPOSALS FOR THE EDUCATION BUILDING.
3. REFER TO SSD MODIFICATION 3 FOR CURRENT PROPOSALS FOR THE SUBTERRANEAN LINK.
4. DO NOT SCALE DRAWINGS. WRITTEN DIMENSIONS GOVERN.
5. ALL DIMENSIONS ARE IN MILLIMETRES UNLESS NOTED OTHERWISE.

KEY

- SITE BOUNDARY
- FLOOR/ROOF DEMOLITION
- WALLS DEMOLITION
- FLOOR FINISH / ROOF CLADDING REMOVAL

CHANGES LEGEND

- 01 EXISTING ELEMENT RETAINED
- 02 EXISTING ELEMENT REMOVED
- 03 EXISTING DEMOLITION EXTENTS MODIFIED
- 04 EXISTING ELEMENT REMOVED FOR REINSTATEMENT
- 05 CONTEMPORARY CEILING APPROVED TO BE REMOVED ACCORDING TO CONSERVATION SCOPE OF WORKS IN THE ENDORSED CONSERVATION MANAGEMENT PLAN. NOT PART OF THE MODIFICATION APPLICATION

ISSUE	DESCRIPTION	DATE
08	S4.55 MOD15 DEMOLITION	15.10.21
07	S4.55 MOD10 DEMOLITION FOR APPROVAL	20.07.20
06	S4.55 MOD10 DEMOLITION	08.05.19
05	S4.55 MOD2 DEMOLITION	14.08.18
04	S4.55 MOD2 DEMOLITION	03.08.18
03	S4.55 MOD2 DEMOLITION	20.07.18
02	DRAFT AMENDED DA	15.11.17
01	DEVELOPMENT APPLICATION	06.10.16
00	EXISTING & DEMOLITION DA PLANS	15.09.16

ARCHITECT

HASSELL

HASSELL Limited ABN 007 711 435
LEVEL 2, PIER 8/9,
23 HICKSON ROAD,
SYDNEY NSW 2000 AUSTRALIA
SYDNEY@HASSELLSTUDIO.COM
T +61 2 9101 2000 F +61 2 9101 2100
Nominated Architects NSW
Tony Grist 5350 Glenn Scott 6842 Ross de la Motte 7398

CLIENT

PONTIAC LAND
(AUSTRALIA) PTY. LTD.

PROJECT

**SANDSTONE
PRECINCT LANDS
BUILDING**

23-39 BRIDGE STREET, SYDNEY 2000,
AUSTRALIA

PROJECT NUMBER **013979**

SCALE @ B1	DRAWN	REVIEWED	APPROVED
1 : 200	JB	JM	LW

STATUS

FOR APPROVAL

DRAWING TITLE
DEMOLITION PLANS
LANDS BUILDING - LOWER GROUND
MEZZANINE

DRAWING NUMBER **SP-DA-G-2298** ISSUE **08**

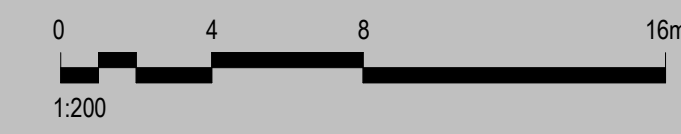

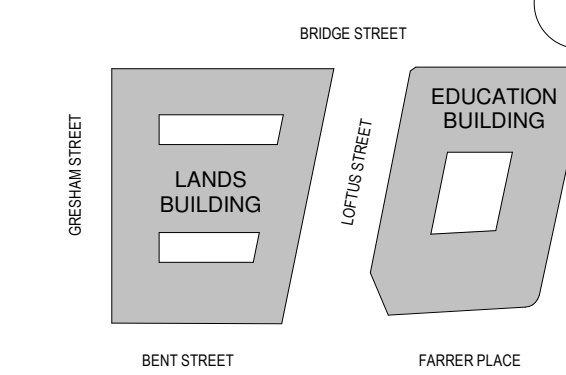

GENERAL NOTES:

1. THIS DRAWING PACKAGE IS SUBMITTED FOR S45 MODIFICATION 4 AND RELATES TO PROPOSED AMENDMENTS TO THE LANDS BUILDING WITHIN THE SANDSTONE PRECINCT.
2. REFER TO S45 MODIFICATION 3 FOR CURRENT PROPOSALS FOR THE EDUCATION BUILDING.
3. REFER TO S45 MODIFICATION 3 FOR CURRENT PROPOSALS FOR THE SUBTERRANEAN LINK.
4. DO NOT SCALE DRAWINGS. WRITTEN DIMENSIONS GOVERN.
5. ALL DIMENSIONS ARE IN MILLIMETRES UNLESS NOTED OTHERWISE.

KEY

- SITE BOUNDARY
- FLOOR/ROOF DEMOLITION
- WALLS DEMOLITION
- FLOOR FINISH / ROOF CLADDING REMOVAL

CHANGES LEGEND

- | | |
|----|---|
| 01 | EXISTING ELEMENT RETAINED |
| 02 | EXISTING ELEMENT REMOVED |
| 03 | EXISTING DEMOLITION EXTENTS MODIFIED |
| 04 | EXISTING ELEMENT REMOVED FOR REINSTATEMENT |
| 05 | CONTEMPORARY CEILING APPROVED TO BE REMOVED ACCORDING TO CONSERVATION SCOPE OF WORKS IN THE ENDORSED CONSERVATION MANAGEMENT PLAN. NOT PART OF THE MODIFICATION APPLICATION |

010	S4.55 MOD15 DEMOLITION	15.10.21
09	S4.55 MOD10 DEMOLITION	30.09.20
08	S4.55 MOD10 DEMOLITION FOR APPROVAL	20.07.20
07	S4.55 MOD2 DEMOLITION	08.05.19
06	S4.55 MOD2 DEMOLITION	14.08.18
05	S4.55 MOD2 DEMOLITION	03.08.18
04	S4.55 MOD2 DEMOLITION	20.07.18
03	DRAFT AMENDED DA	15.11.17
02	DEVELOPMENT APPLICATION - AMENDMENT	14.10.16
01	DEVELOPMENT APPLICATION	06.10.16

ISSUE	DESCRIPTION	DATE
-------	-------------	------

ARCHITECT

HASSELL

HASSELL Limited ABN 007 711 435
LEVEL 2, PIER 8/9,
23 HICKSON ROAD,
SYDNEY NSW 2000 AUSTRALIA
SYDNEY@HASSELLSTUDIO.COM
T +61 2 9101 2000 F +61 2 9101 2100
Nominated Architects NSW
Tony Grist 5350 Glenn Scott 6842 Ross de la Motte 7398

CLIENT

PONTIAC LAND (AUSTRALIA) PTY. LTD.

PROJECT

SANDSTONE PRECINCT LANDS BUILDING

23-39 BRIDGE STREET, SYDNEY 2000, AUSTRALIA

PROJECT NUMBER 013979

SCALE @ B1	DRAWN	REVIEWED	APPROVED
1 : 200	JB	JM	LW

STATUS

FOR APPROVAL

DRAWING TITLE
DEMOLITION PLANS
LANDS BUILDING - GROUND LEVEL
EDUCATION BUILDING - LOWER GROUND

DRAWING NUMBER

ISSUE

SP-DA-G-2299 010

Original Sheet Size B1-1000 x 707mm

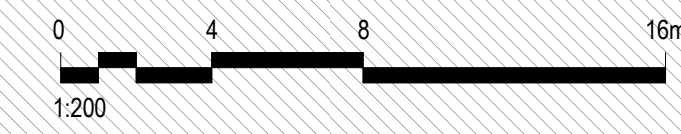

15/10/2021 3:00:16 PM BuildingSP-AR-LHSL_INTERIOR.rvt

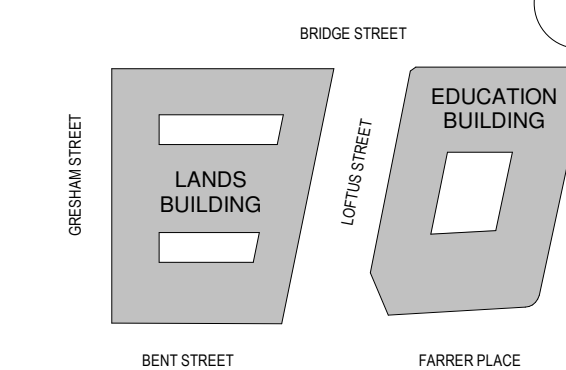

GENERAL NOTES:

1. THIS DRAWING PACKAGE IS SUBMITTED FOR SSD 7484 MODIFICATION 4 AND RELATES TO PROPOSED AMENDMENTS TO THE LANDS BUILDING WITHIN THE SANDSTONE PRECINCT.
2. REFER TO SSD MODIFICATION 3 FOR CURRENT PROPOSALS FOR THE EDUCATION BUILDING.
3. REFER TO SSD MODIFICATION 3 FOR CURRENT PROPOSALS FOR THE SUBTERRANEAN LINK.
4. DO NOT SCALE DRAWINGS. WRITTEN DIMENSIONS GOVERN.
5. ALL DIMENSIONS ARE IN MILLIMETRES UNLESS NOTED OTHERWISE.

KEY

- SITE BOUNDARY
- FLOOR/ROOF DEMOLITION
- WALLS DEMOLITION
- FLOOR FINISH / ROOF CLADDING REMOVAL

CHANGES LEGEND

- | | |
|----|---|
| 01 | EXISTING ELEMENT RETAINED |
| 02 | EXISTING ELEMENT REMOVED |
| 03 | EXISTING DEMOLITION EXTENTS MODIFIED |
| 04 | EXISTING ELEMENT REMOVED FOR REINSTATEMENT |
| 05 | CONTEMPORARY CEILING APPROVED TO BE REMOVED ACCORDING TO CONSERVATION SCOPE OF WORKS IN THE ENDORSED CONSERVATION MANAGEMENT PLAN. NOT PART OF THE MODIFICATION APPLICATION |

012	S4.55 MOD15 DEMOLITION	15.10.21
011	S4.55 MOD10 DEMOLITION	30.09.20
010	S4.55 MOD10 DEMOLITION	20.07.20
09	MOD8 APPLICATION	18.02.20
08	MOD8 APPLICATION	11.02.20
07	FOR APPROVAL	08.05.19
06	S4.55 MOD2 DEMOLITION	14.08.18
05	S4.55 MOD2 DEMOLITION	03.08.18
04	S4.55 MOD2 DEMOLITION	20.07.18
03	DRAFT AMENDED DA	15.11.17
02	DEVELOPMENT APPLICATION - AMENDMENT	14.10.16

ISSUE DESCRIPTION DATE

ARCHITECT

HASSELL

HASSELL Limited ABN 007 711 435
LEVEL 2, PIER 8/9,
23 HICKSON ROAD,
SYDNEY NSW 2000 AUSTRALIA
SYDNEY@HASSELLSTUDIO.COM
T +61 2 9101 2000 F +61 2 9101 2100
Nominated Architects NSW
Tony Grist 5350 Glenn Scott 6842 Ross de la Motte 7398

CLIENT

PONTIAC LAND (AUSTRALIA) PTY. LTD.

PROJECT

SANDSTONE PRECINCT LANDS BUILDING

23-39 BRIDGE STREET, SYDNEY 2000, AUSTRALIA

PROJECT NUMBER **013979**

SCALE @ B1	DRAWN	REVIEWED	APPROVED
1 : 200	JB	JM	LW

FOR APPROVAL

DRAWING TITLE

DEMOLITION PLANS
LANDS BUILDING - LEVEL 01
EDUCATION BUILDING - GROUND

DRAWING NUMBER **SP-DA-G-2300** ISSUE **012**

Original Sheet Size B1-1000 x 707mm

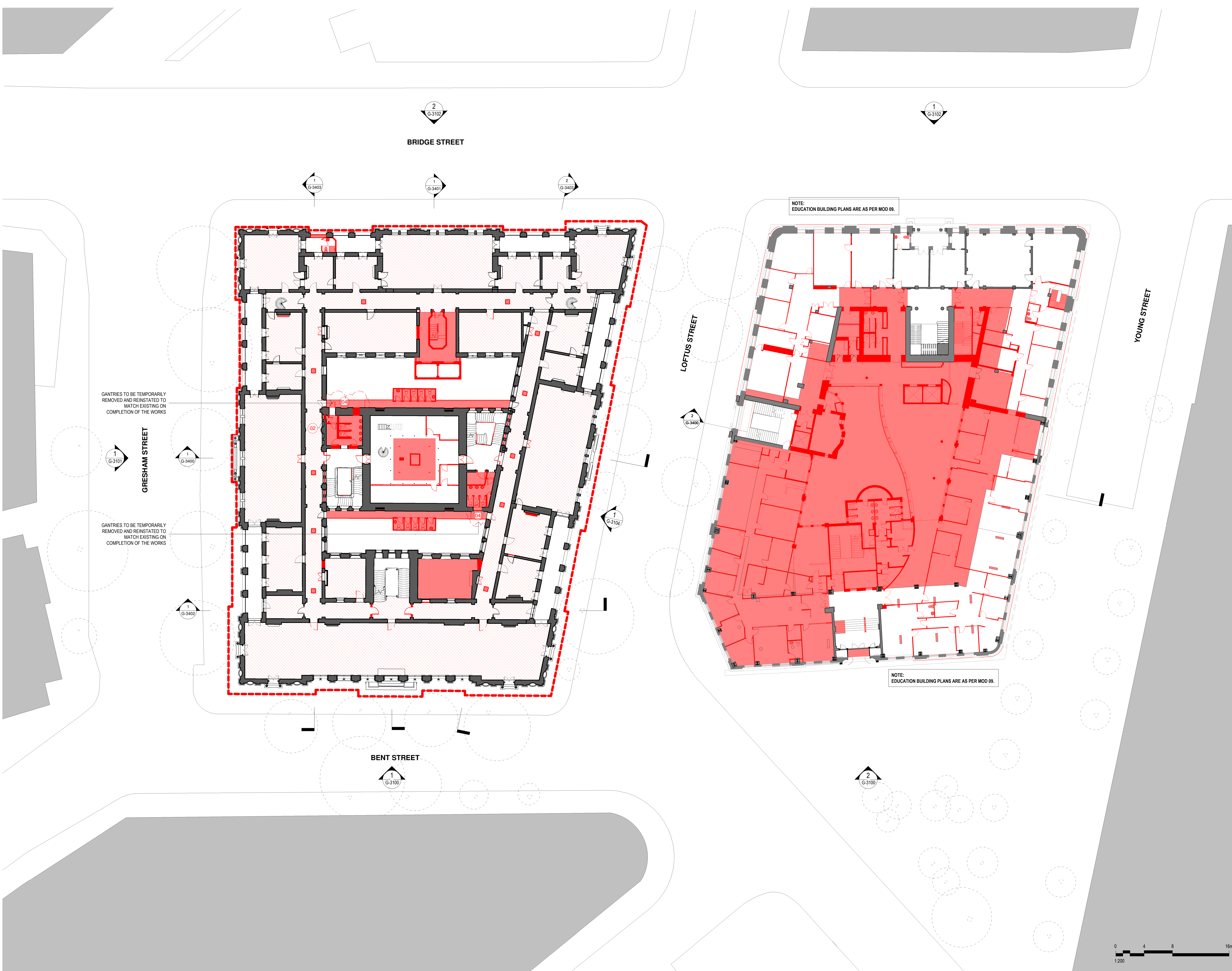

NOTE:
EDUCATION BUILDING PLANS ARE AS PER MOD 09.

NOTE:
EDUCATION BUILDING PLANS ARE AS PER MOD 09.

GANTRIES TO BE TEMPORARILY REMOVED AND REINSTATED TO MATCH EXISTING ON COMPLETION OF THE WORKS

GANTRIES TO BE TEMPORARILY REMOVED AND REINSTATED TO MATCH EXISTING ON COMPLETION OF THE WORKS

KEYPLAN

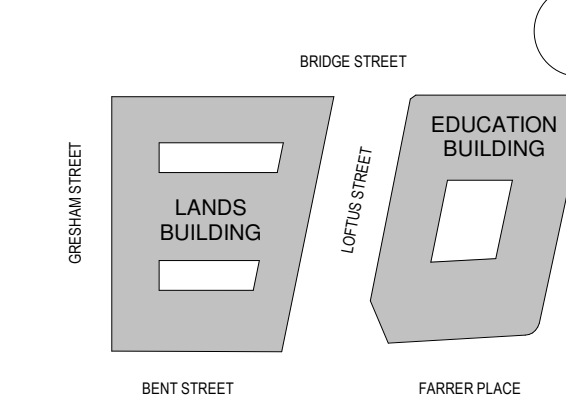

GENERAL NOTES:

1. THIS DRAWING PACKAGE IS SUBMITTED FOR SSD 7484 MODIFICATION 4 AND RELATES TO PROPOSED AMENDMENTS TO THE LANDS BUILDING WITHIN THE SANDSTONE PRECINCT.
2. REFER TO SSD MODIFICATION 3 FOR CURRENT PROPOSALS FOR THE EDUCATION BUILDING.
3. REFER TO SSD MODIFICATION 3 FOR CURRENT PROPOSALS FOR THE SUBTERRANEAN LINK.
4. DO NOT SCALE DRAWINGS. WRITTEN DIMENSIONS GOVERN.
5. ALL DIMENSIONS ARE IN MILLIMETRES UNLESS NOTED OTHERWISE.

KEY

- SITE BOUNDARY
- FLOOR/ROOF DEMOLITION
- WALLS DEMOLITION
- FLOOR FINISH / ROOF CLADDING REMOVAL

CHANGES LEGEND

- | | |
|----|---|
| 01 | EXISTING ELEMENT RETAINED |
| 02 | EXISTING ELEMENT REMOVED |
| 03 | EXISTING DEMOLITION EXTENTS MODIFIED |
| 04 | EXISTING ELEMENT REMOVED FOR REINSTATEMENT |
| 05 | CONTEMPORARY CEILING APPROVED TO BE REMOVED ACCORDING TO CONSERVATION SCOPE OF WORKS IN THE ENDORSED CONSERVATION MANAGEMENT PLAN. NOT PART OF THE MODIFICATION APPLICATION |

010	S4.55 MOD15 DEMOLITION	15.10.21
09	S4.55 MOD10 DEMOLITION	30.09.20
08	S4.55 MOD10 DEMOLITION	20.07.20
07	FOR APPROVAL	08.05.19
06	S4.55 MOD2 DEMOLITION	14.08.18
05	S4.55 MOD2 DEMOLITION	03.08.18
04	S4.55 MOD2 DEMOLITION	20.07.18
03	DRAFT AMENDED DA	15.11.17
02	DEVELOPMENT APPLICATION - AMENDMENT	14.10.16
01	DEVELOPMENT APPLICATION	06.10.16

ISSUE	DESCRIPTION	DATE
-------	-------------	------

ARCHITECT

HASSELL

HASSELL Limited ABN 007 711 435
LEVEL 2, PIER 8/9,
23 HICKSON ROAD,
SYDNEY NSW 2000 AUSTRALIA
SYDNEY@HASSELLSTUDIO.COM
T +61 2 9101 2000 F +61 2 9101 2100
Nominated Architects NSW
Tony Grist 5350 Glenn Scott 6842 Ross de la Motte 7398

CLIENT

PONTIAC LAND
(AUSTRALIA) PTY. LTD.

PROJECT

**SANDSTONE
PRECINCT LANDS
BUILDING**

23-39 BRIDGE STREET, SYDNEY 2000,
AUSTRALIA

PROJECT NUMBER **013979**

SCALE @ B1 1 : 200	DRAWN JB	REVIEWED JM	APPROVED LW
-----------------------	-------------	----------------	----------------

FOR APPROVAL

DRAWING TITLE

DEMOLITION PLANS

LANDS BUILDING - LEVEL 02
EDUCATION BUILDING - LEVEL 01

DRAWING NUMBER **SP-DA-G-2301** ISSUE **010**

Original Sheet Size B1-1000 x 707mm

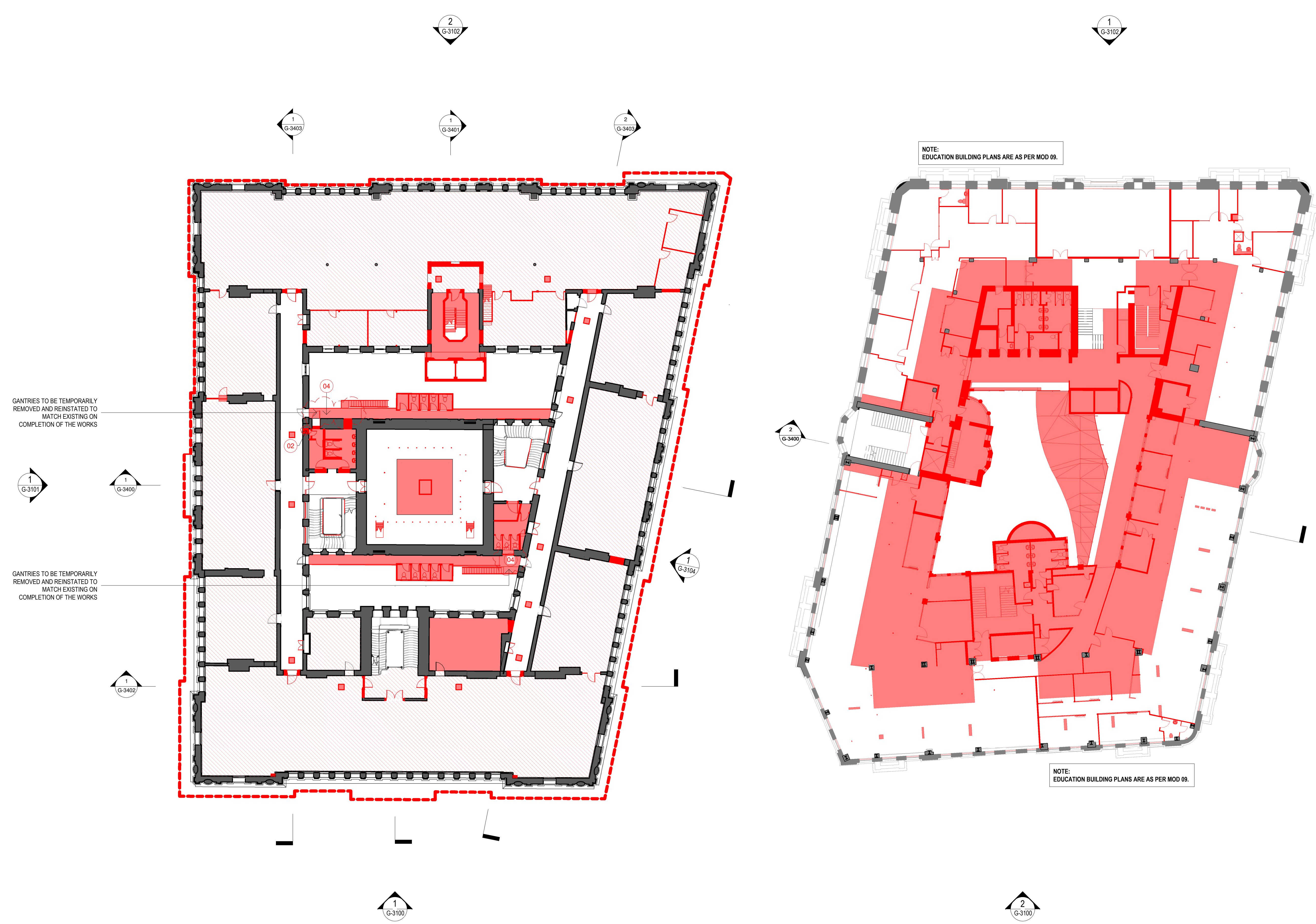

15/10/2021 3:45:50 PM BuildingSPAR-LHS_INTERIOR.rvt

KEYPLAN

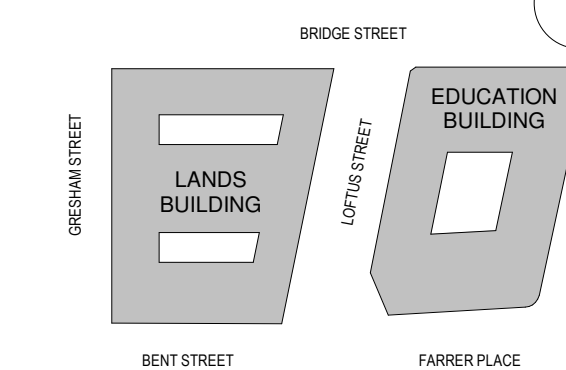

GENERAL NOTES:

1. THIS DRAWING PACKAGE IS SUBMITTED FOR SSD 7484 MODIFICATION 4 AND RELATES TO PROPOSED AMENDMENTS TO THE LANDS BUILDING WITHIN THE SANDSTONE PRECINCT.
2. REFER TO SSD MODIFICATION 3 FOR CURRENT PROPOSALS FOR THE EDUCATION BUILDING.
3. REFER TO SSD MODIFICATION 3 FOR CURRENT PROPOSALS FOR THE SUBTERRANEAN LINK.
4. DO NOT SCALE DRAWINGS. WRITTEN DIMENSIONS GOVERN.
5. ALL DIMENSIONS ARE IN MILLIMETRES UNLESS NOTED OTHERWISE.

KEY

- SITE BOUNDARY
- FLOOR/ROOF DEMOLITION
- WALLS DEMOLITION
- FLOOR FINISH / ROOF CLADDING REMOVAL

CHANGES LEGEND

- | ISSUE | DESCRIPTION | DATE |
|-------|------------------------|----------|
| 02 | S4.55 MOD15 DEMOLITION | 15.10.21 |
| 01 | S4.55 MOD10 DEMOLITION | 20.07.20 |
| 00 | FOR APPROVAL | 08.05.19 |
- ARCHITECT
- HASSELL**
- HASSELL Limited ABN 007 711 435
LEVEL 2, PIER 8/9,
23 HICKSON ROAD,
SYDNEY NSW 2000 AUSTRALIA
SYDNEY@HASSELLSTUDIO.COM
T +61 2 9101 2000 F +61 2 9101 2100
Nominated Architects NSW
Tony Grist 5350 Glenn Scott 6842 Ross de la Motte 7398
- CLIENT
- PONTIAC LAND (AUSTRALIA) PTY. LTD.**
- PROJECT
- SANDSTONE PRECINCT LANDS BUILDING**
- 23-39 BRIDGE STREET, SYDNEY 2000, AUSTRALIA
- PROJECT NUMBER **013979**
- | SCALE @ B1 | DRAWN | REVIEWED | APPROVED |
|--------------|-------|----------|----------|
| As indicated | JB | JM | LW |
- STATUS
- FOR APPROVAL**
- DRAWING TITLE
- DEMOLITION COURTYARD ELEVATIONS
LANDS BUILDING - NORTH COURTYARD
- DRAWING NUMBER **SP-DA-G-3150** ISSUE **02**
- Original Sheet Size B1-1000 x 707mm

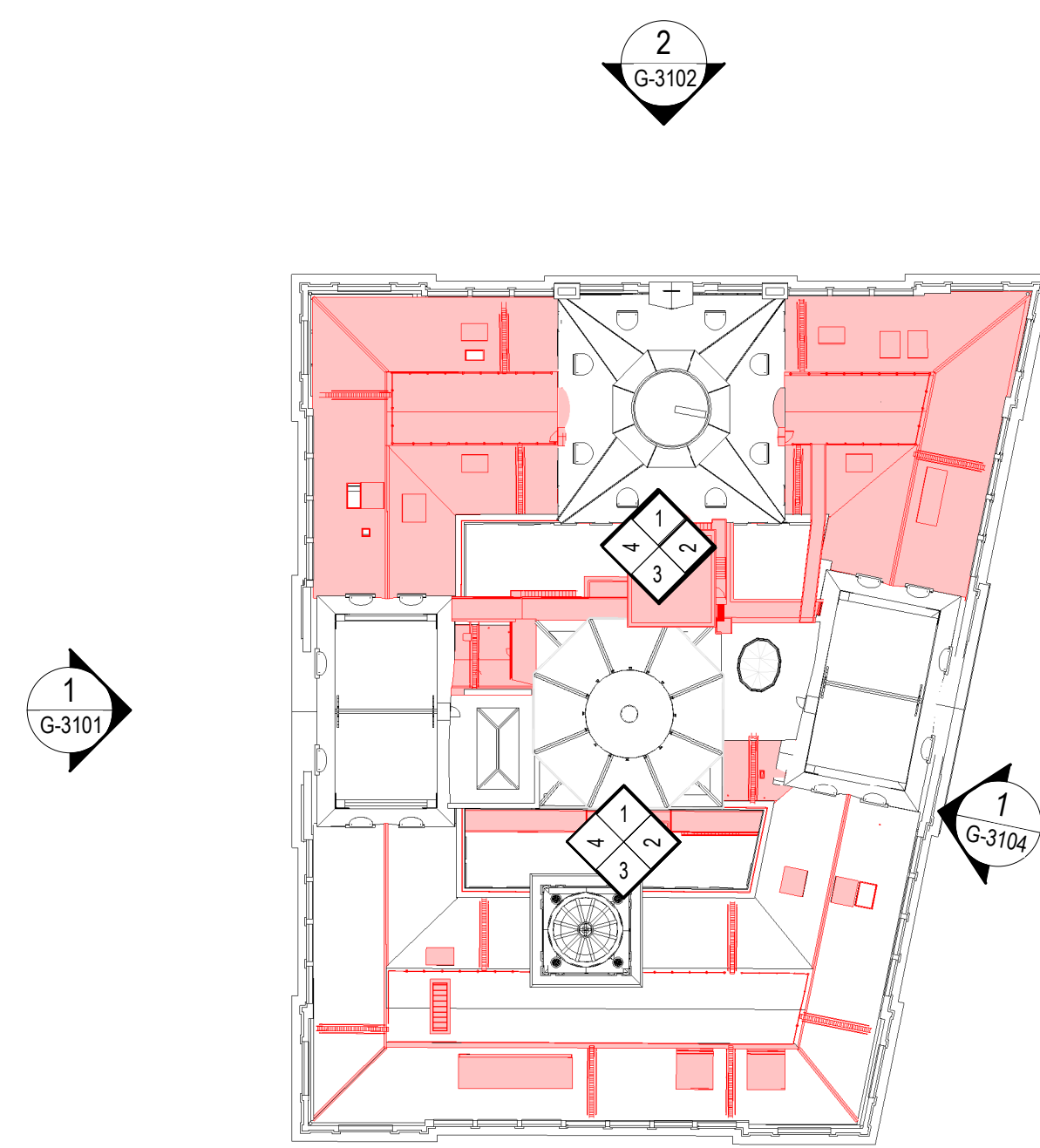

5 DEMOLITION KEY PLAN - NORTH COURTYARD
1:500

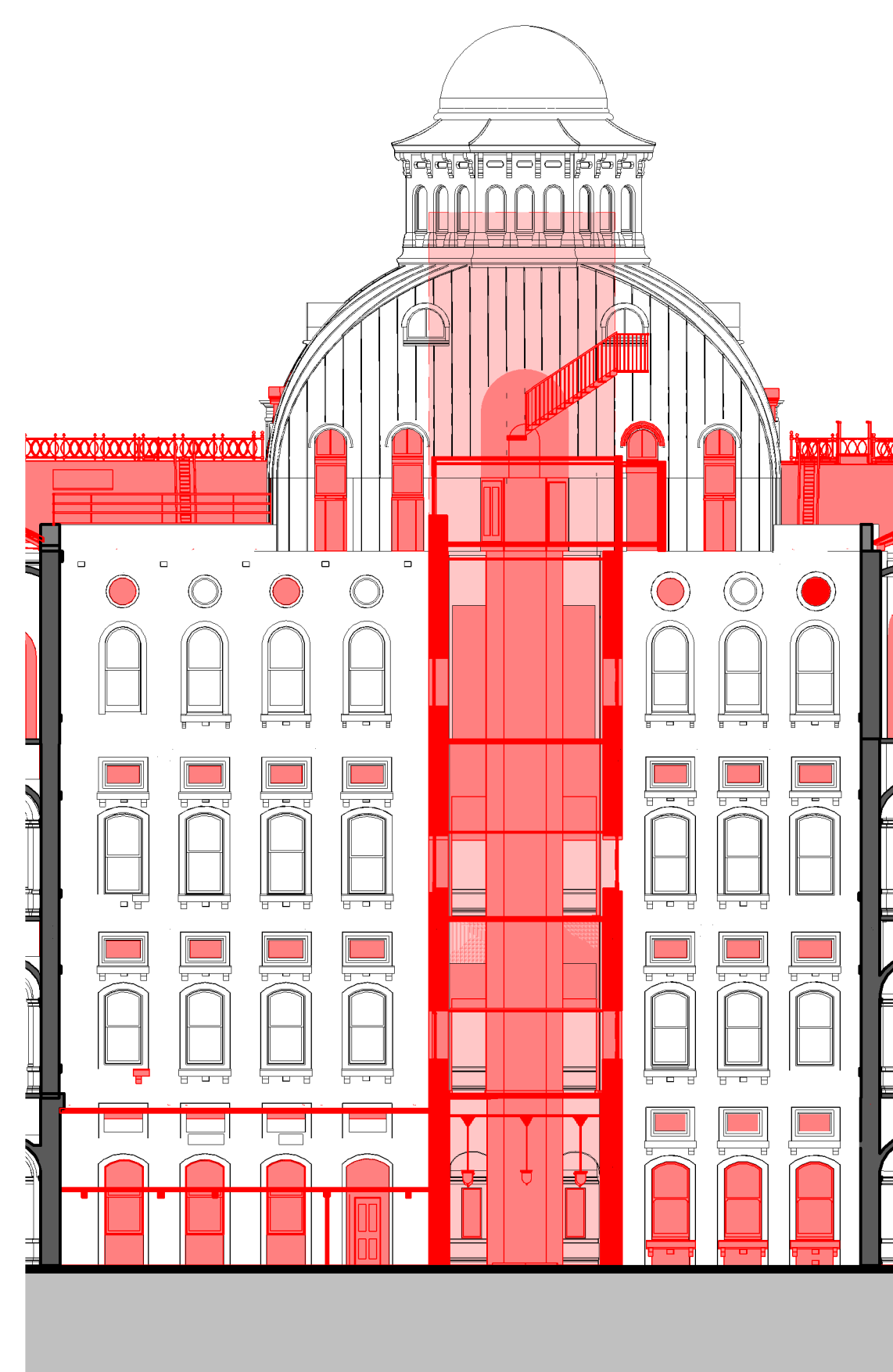

1 DEMOLITION NORTH COURTYARD ELEVATION - NORTH
1:200

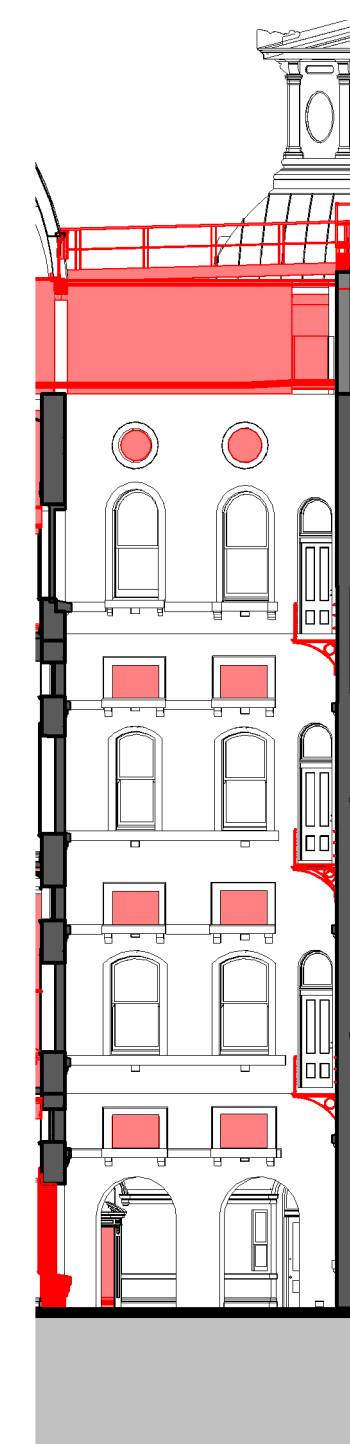

2 DEMOLITION NORTH COURTYARD ELEVATION - EAST
1:200

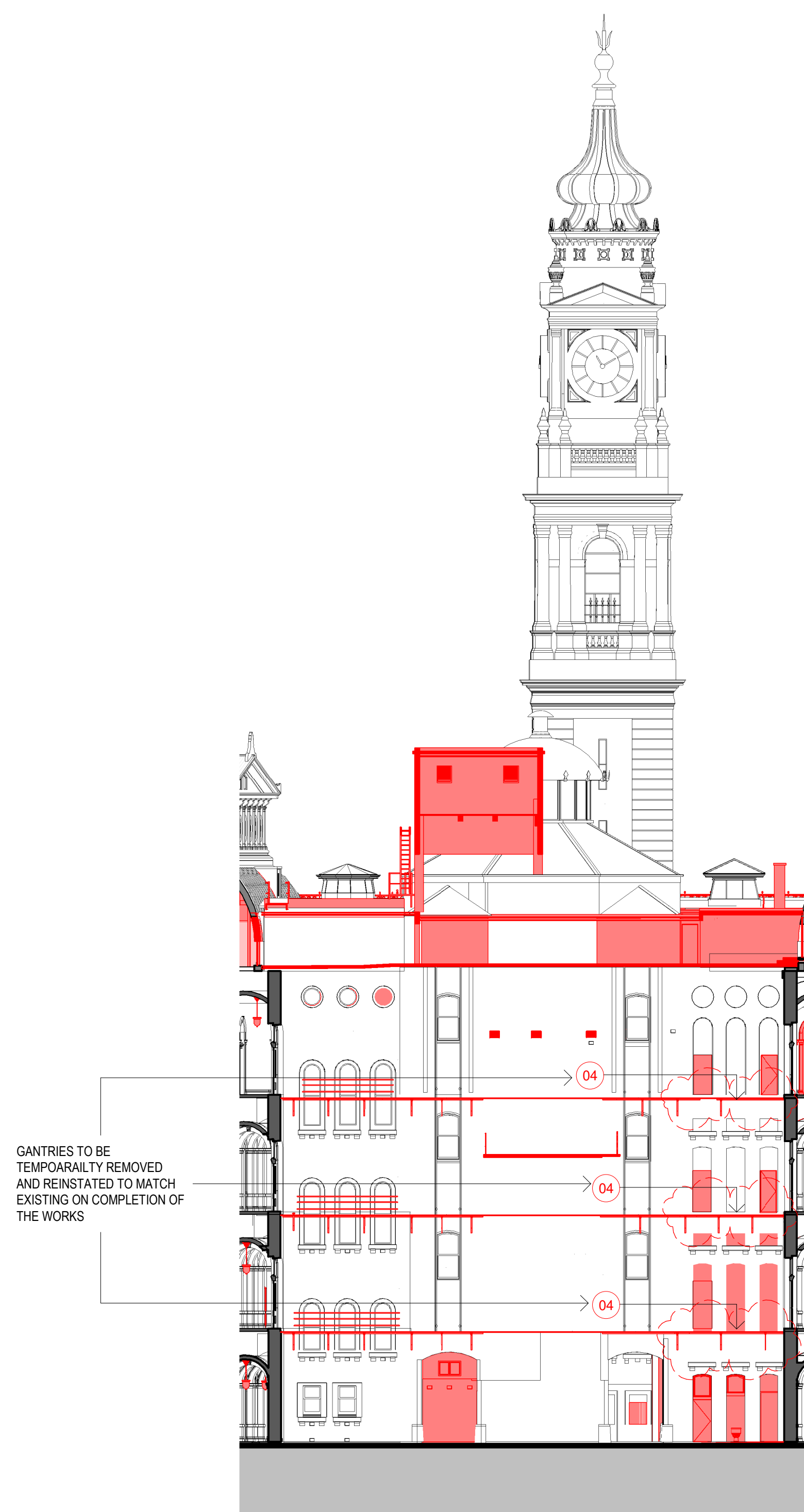

3 DEMOLITION NORTH COURTYARD ELEVATION - SOUTH
1:200

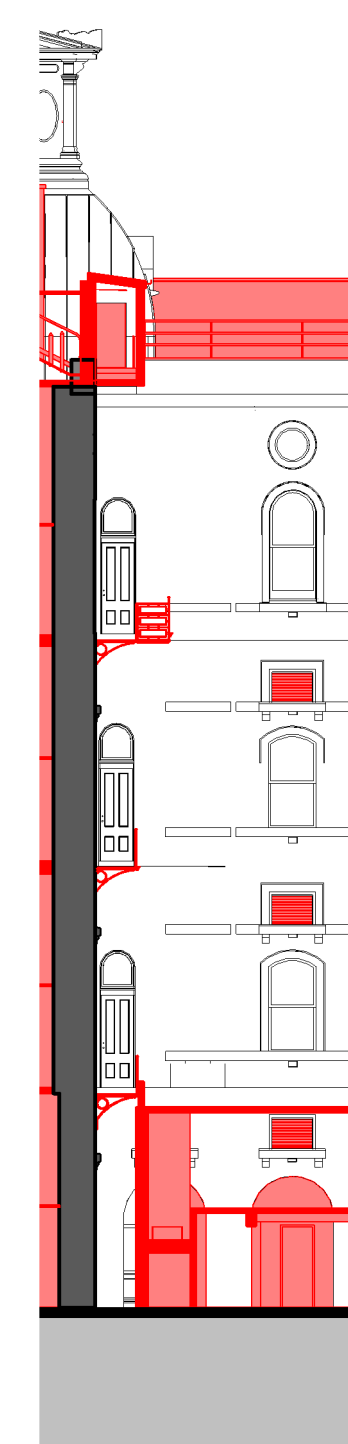

4 DEMOLITION NORTH COURTYARD ELEVATION - WEST
1:200

- TOB
RL. 82.140
- FFL LEVEL 12
- FFL LEVEL 11
- FFL LEVEL 10
- FFL LEVEL 09
- FFL LEVEL 08
- FFL LEVEL 07
- FFL LEVEL 06
- FFL LEVEL 05
- FFL LEVEL 04
- FFL LEVEL 03
- FFL LEVEL 02
- FFL LEVEL 01
- FFL LEVEL G
- FFL LEVEL LG

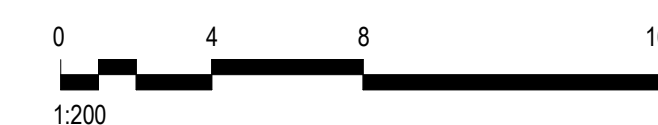

KEYPLAN

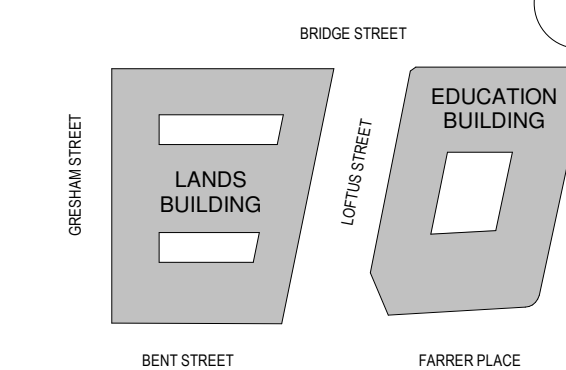

GENERAL NOTES:

1. THIS DRAWING PACKAGE IS SUBMITTED FOR SSD 7484 MODIFICATION 4 AND RELATES TO PROPOSED AMENDMENTS TO THE LANDS BUILDING WITHIN THE SANDSTONE PRECINCT.
2. REFER TO SSD MODIFICATION 3 FOR CURRENT PROPOSALS FOR THE EDUCATION BUILDING.
3. REFER TO SSD MODIFICATION 3 FOR CURRENT PROPOSALS FOR THE SUBTERRANEAN LINK.
4. DO NOT SCALE DRAWINGS. WRITTEN DIMENSIONS GOVERN.
5. ALL DIMENSIONS ARE IN MILLIMETRES UNLESS NOTED OTHERWISE.

KEY

- SITE BOUNDARY
- FLOOR/ROOF DEMOLITION
- WALLS DEMOLITION
- FLOOR FINISH / ROOF CLADDING REMOVAL

CHANGES LEGEND

- | ISSUE | DESCRIPTION | DATE |
|-------|---|------|
| 01 | EXISTING ELEMENT RETAINED | |
| 02 | EXISTING ELEMENT REMOVED | |
| 03 | EXISTING DEMOLITION EXTENTS MODIFIED | |
| 04 | EXISTING ELEMENT REMOVED FOR REINSTATEMENT | |
| 05 | CONTEMPORARY CEILING APPROVED TO BE REMOVED ACCORDING TO CONSERVATION SCOPE OF WORKS IN THE ENDORSED CONSERVATION MANAGEMENT PLAN. NOT PART OF THE MODIFICATION APPLICATION | |

ISSUE	DESCRIPTION	DATE
02	S4.55 MOD15 DEMOLITION	15.10.21
01	S4.55 MOD10 DEMOLITION	20.07.20
00	FOR APPROVAL	08.05.19

ARCHITECT

HASSELL

HASSELL Limited ABN 007 711 435
LEVEL 2, PIER 8/9,
23 HICKSON ROAD,
SYDNEY NSW 2000 AUSTRALIA
SYDNEY@HASSELLSTUDIO.COM
T +61 2 9101 2000 F +61 2 9101 2100
Nominated Architects NSW
Tony Grist 5350 Glenn Scott 6842 Ross de la Motte 7398

CLIENT

PONTIAC LAND
(AUSTRALIA) PTY. LTD.

PROJECT

**SANDSTONE
PRECINCT LANDS
BUILDING**

23-39 BRIDGE STREET, SYDNEY 2000,
AUSTRALIA

PROJECT NUMBER **013979**

SCALE @ B1	DRAWN	REVIEWED	APPROVED
As indicated	JB	JM	LW

STATUS

FOR APPROVAL

DRAWING TITLE

DEMOLITION COURTYARD ELEVATIONS

LANDS BUILDING - SOUTH COURTYARD

DRAWING NUMBER

SP-DA-G-3151 **02**

Original Sheet Size B1-1000 x 707mm

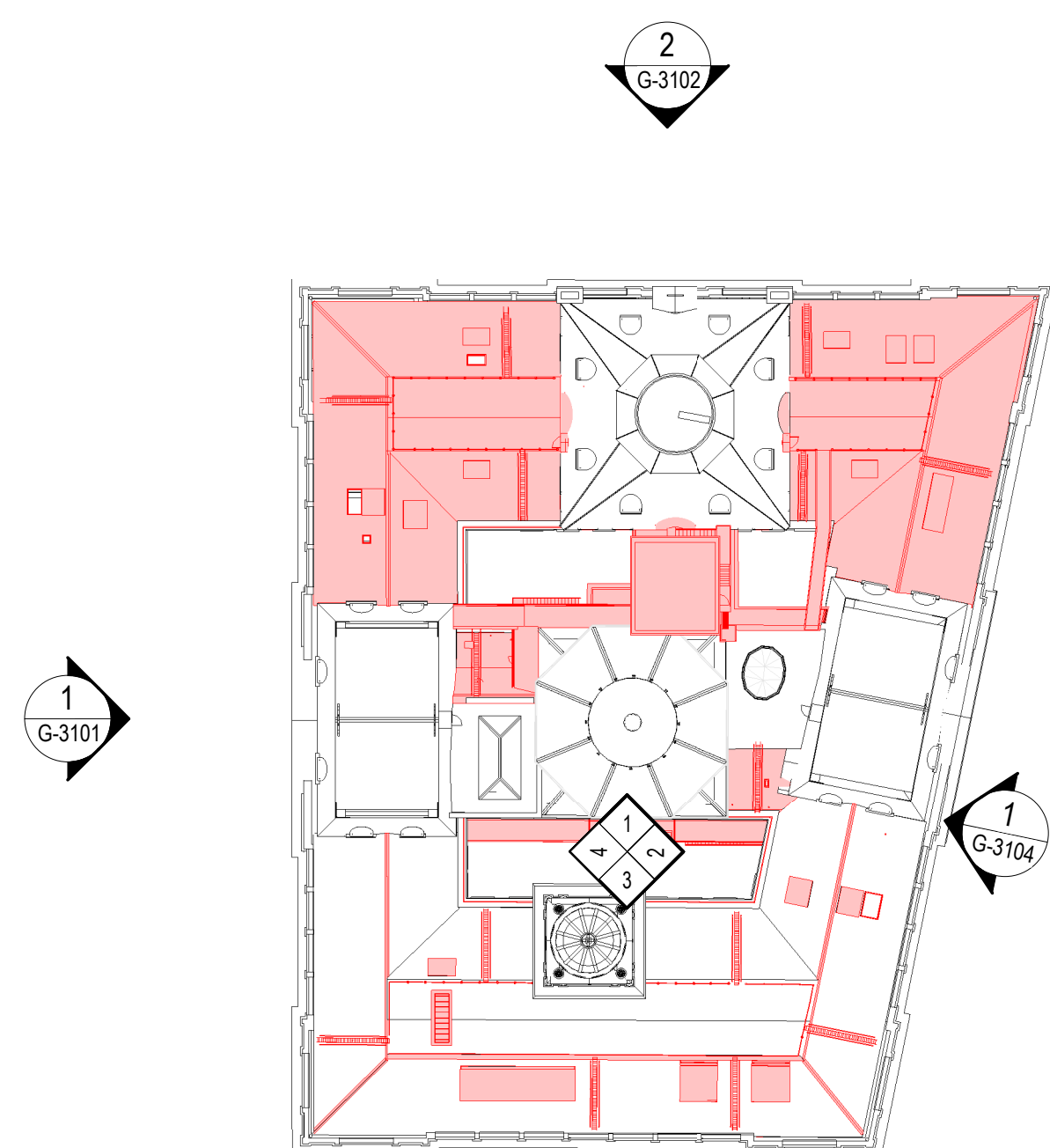

5 DEMOLITION KEY PLAN - SOUTH COURTYARD
1:500

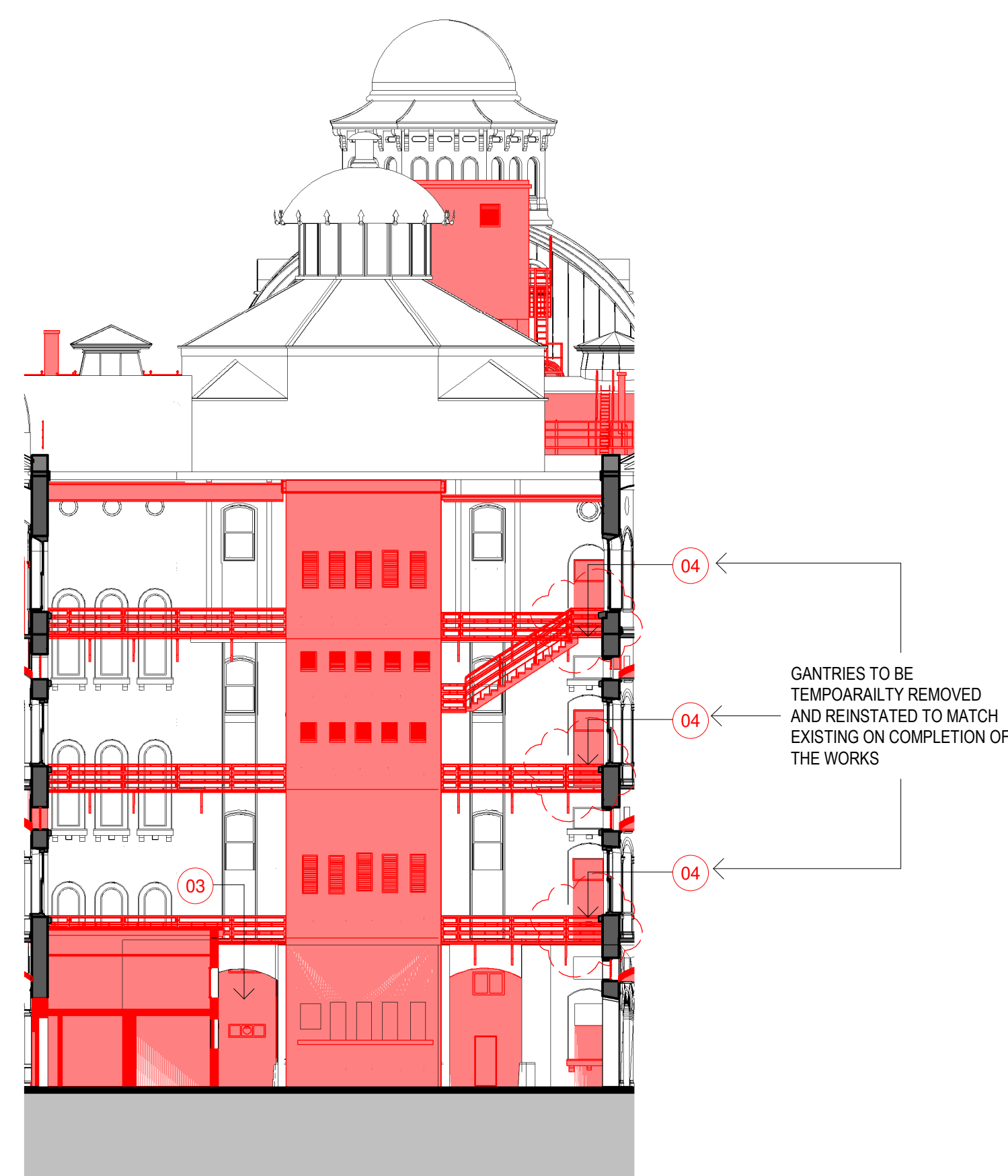

1 DEMOLITION SOUTH COURTYARD ELEVATION - NORTH
1:200

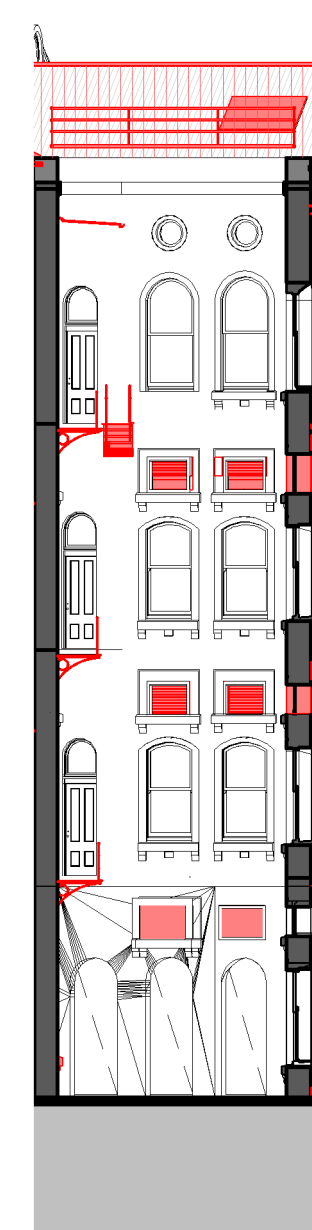

2 DEMOLITION SOUTH COURTYARD ELEVATION - EAST
1:200

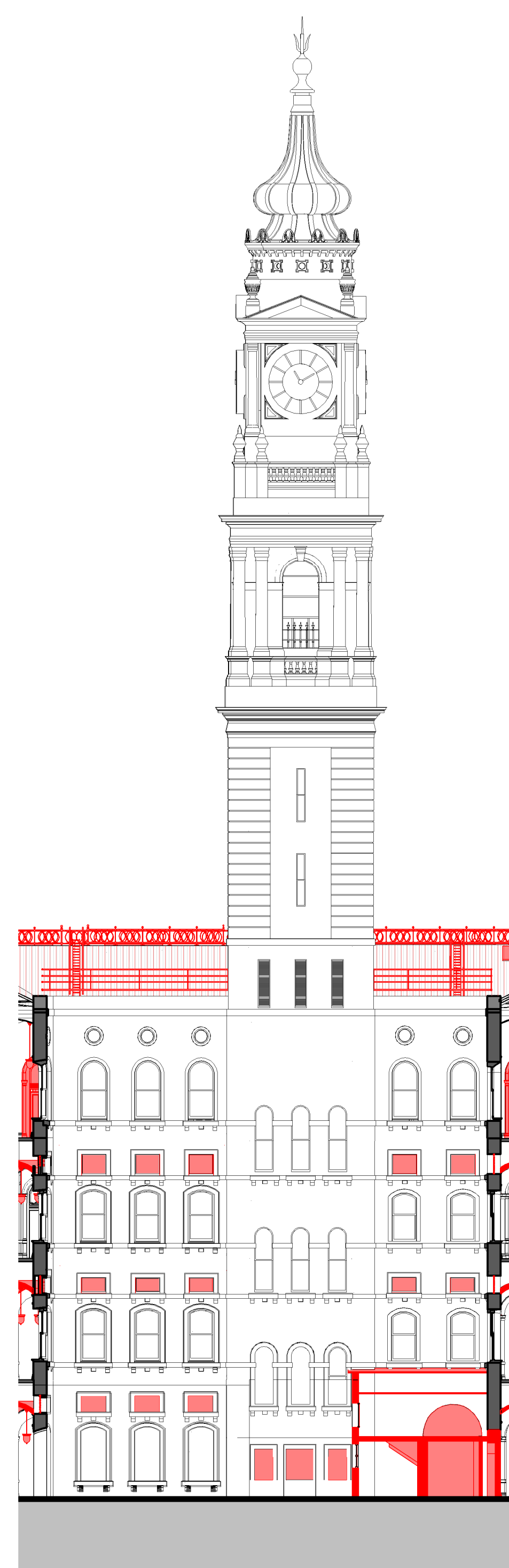

3 DEMOLITION SOUTH COURTYARD ELEVATION - SOUTH
1:200

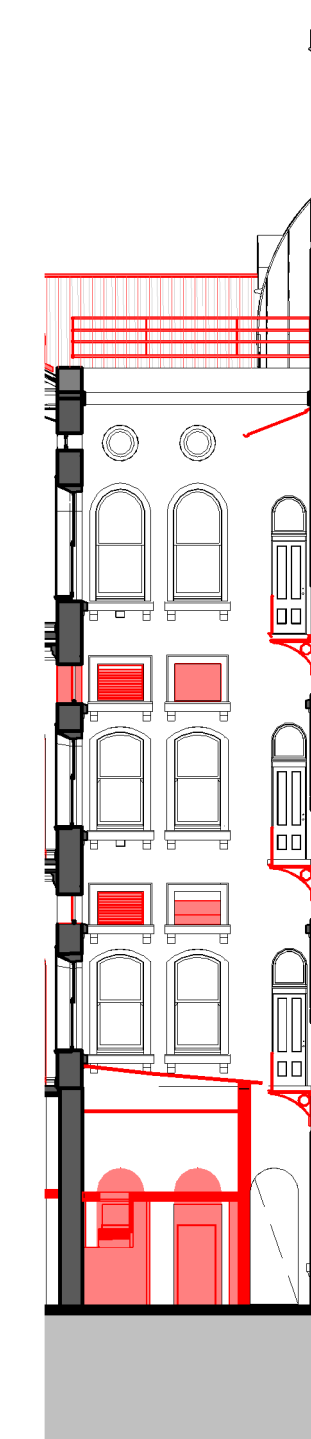

4 DEMOLITION SOUTH COURTYARD ELEVATION - WEST
1:200

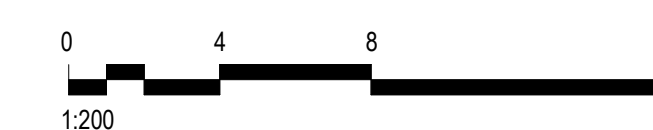

KEYPLAN

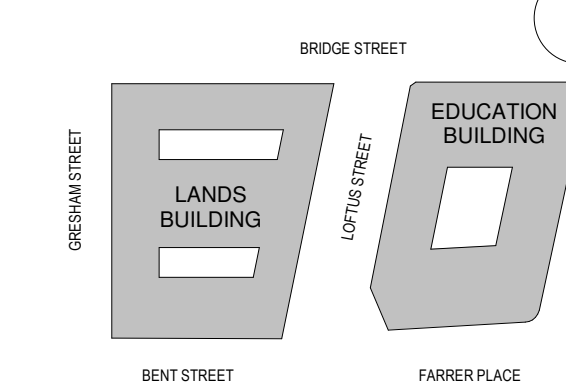

GENERAL NOTES:

1. THIS DRAWING PACKAGE IS SUBMITTED FOR SSD 7484 MODIFICATION 4 AND RELATES TO PROPOSED AMENDMENTS TO THE LANDS BUILDING WITHIN THE SANDSTONE PRECINCT.
2. REFER TO SSD MODIFICATION 3 FOR CURRENT PROPOSALS FOR THE EDUCATION BUILDING.
3. REFER TO SSD MODIFICATION 3 FOR CURRENT PROPOSALS FOR THE SUBTERRANEAN LINK.
4. DO NOT SCALE DRAWINGS. WRITTEN DIMENSIONS GOVERN.
5. ALL DIMENSIONS ARE IN MILLIMETRES UNLESS NOTED OTHERWISE.

KEY

- SITE BOUNDARY
- FLOOR/ROOF DEMOLITION
- WALLS DEMOLITION
- FLOOR FINISH / ROOF CLADDING REMOVAL

CHANGES LEGEND

- | | |
|----|---|
| 01 | EXISTING ELEMENT RETAINED |
| 02 | EXISTING ELEMENT REMOVED |
| 03 | EXISTING DEMOLITION EXTENTS MODIFIED |
| 04 | EXISTING ELEMENT REMOVED FOR REINSTATEMENT |
| 05 | CONTEMPORARY CEILING APPROVED TO BE REMOVED ACCORDING TO CONSERVATION SCOPE OF WORKS IN THE ENDORSED CONSERVATION MANAGEMENT PLAN. NOT PART OF THE MODIFICATION APPLICATION |

010	S4.55 MOD15 DEMOLITION	15.10.21
09	S4.55 MOD10 DEMOLITION	30.09.20
08	S4.55 MOD10 DEMOLITION	20.07.20
07	FOR APPROVAL	08.05.19
06	S4.55 MOD2 DEMOLITION	14.08.18
05	S4.55 MOD2 DEMOLITION	03.08.18
04	S4.55 MOD2 DEMOLITION	20.07.18
03	DRAFT AMENDED DA	15.11.17
02	For Development Application	11.10.16
01	DEVELOPMENT APPLICATION	06.10.16
00	DA ELEVATIONS & SECTIONS	22.09.16

ISSUE DESCRIPTION DATE

ARCHITECT

HASSELL

HASSELL Limited ABN 007 711 435
LEVEL 2, PIER 8/9,
23 HICKSON ROAD,
SYDNEY NSW 2000 AUSTRALIA
SYDNEY@HASSELLSTUDIO.COM
T +61 2 9101 2000 F +61 2 9101 2100
Nominated Architects NSW
Tony Grist 5350 Glenn Scott 6842 Ross de la Motte 7398

CLIENT

**PONTIAC LAND
(AUSTRALIA) PTY. LTD.**

PROJECT

**SANDSTONE
PRECINCT LANDS
BUILDING**

23-39 BRIDGE STREET, SYDNEY 2000,
AUSTRALIA

PROJECT NUMBER **013979**

SCALE @ B1	DRAWN	REVIEWED	APPROVED
1 : 200	JB	JM	LW

STATUS

FOR APPROVAL

DRAWING TITLE

DEMOLITION SECTIONS

LANDS BUILDING - SECTION 02

DRAWING NUMBER

SP-DA-G-3401 **010**

Original Sheet Size B1-1000 x 707mm

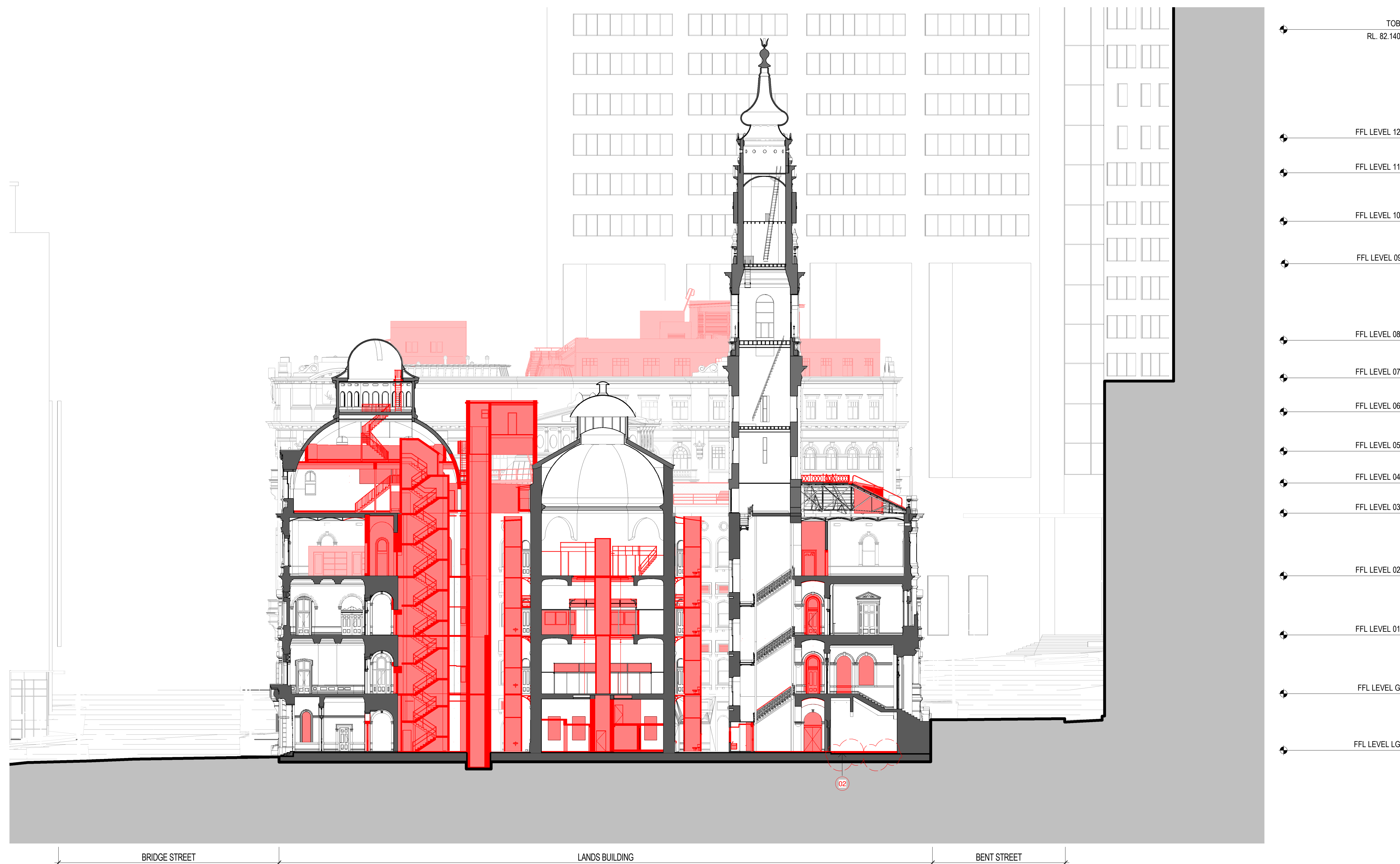

1 LANDS BUILDING - DEMOLITION SECTION LOOKING EAST
1 : 200

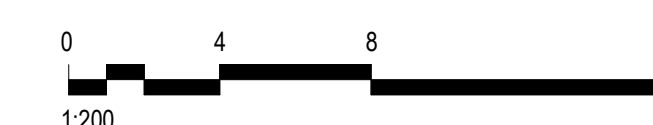

KEYPLAN

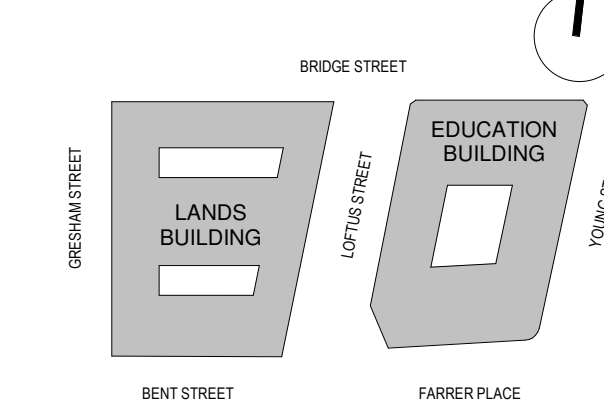

GENERAL NOTES:

1. THIS DRAWING PACKAGE IS SUBMITTED FOR SSD 7484 MODIFICATION 4 AND RELATES TO PROPOSED AMENDMENTS TO THE LANDS BUILDING WITHIN THE SANDSTONE PRECINCT.
2. REFER TO SSD MODIFICATION 3 FOR CURRENT PROPOSALS FOR THE EDUCATION BUILDING.
3. REFER TO SSD MODIFICATION 3 FOR CURRENT PROPOSALS FOR THE SUBTERRANEAN LINK.
4. DO NOT SCALE DRAWINGS. WRITTEN DIMENSIONS GOVERN.
5. ALL DIMENSIONS ARE IN MILLIMETRES UNLESS NOTED OTHERWISE.

KEY

- SITE BOUNDARY
- FLOOR/ROOF DEMOLITION
- WALLS DEMOLITION
- FLOOR FINISH / ROOF CLADDING REMOVAL

CHANGES LEGEND

- 01 EXISTING ELEMENT RETAINED
- 02 EXISTING ELEMENT REMOVED
- 03 EXISTING DEMOLITION EXTENTS MODIFIED
- 04 EXISTING ELEMENT REMOVED FOR REINSTATEMENT
- 05 CONTEMPORARY CEILING APPROVED TO BE REMOVED ACCORDING TO CONSERVATION SCOPE OF WORKS IN THE ENDORSED CONSERVATION MANAGEMENT PLAN. NOT PART OF THE MODIFICATION APPLICATION

ISSUE	DESCRIPTION	DATE
01	S4.55 MOD15 DEMOLITION	15.10.21
00	S4.55 MOD10 DEMOLITION	20.07.20

ARCHITECT

HASSELL

HASSELL Limited ABN 007 711 435
LEVEL 2, PIER 8/9,
23 HICKSON ROAD,
SYDNEY NSW 2000 AUSTRALIA
SYDNEY@HASSELLSTUDIO.COM
T +61 2 9101 2000 F +61 2 9101 2100
Nominated Architects NSW
Tony Grist 5350 Glenn Scott 6842 Ross de la Motte 7398

CLIENT

PONTIAC LAND
(AUSTRALIA) PTY. LTD.

PROJECT

SANDSTONE PRECINCT LANDS BUILDING

23-39 BRIDGE STREET, SYDNEY 2000,
AUSTRALIA

PROJECT NUMBER **013979**

SCALE @ B1	DRAWN	REVIEWED	APPROVED
1 : 200	TF	JM	LW

STATUS

FOR APPROVAL

DRAWING TITLE

DEMOLITION SECTIONS

LANDS BUILDING - SECTION 03

DRAWING NUMBER

SP-DA-G-3402

Original Sheet Size B1-1000 x 707mm

ISSUE

01

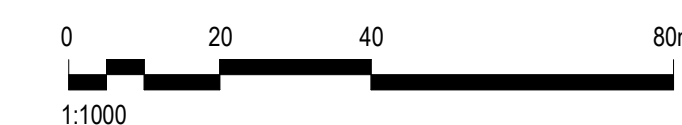

- FFL LEVEL 12
- FFL LEVEL 11
- FFL LEVEL 10
- FFL LEVEL 09
- FFL LEVEL 08
- FFL LEVEL 07
- FFL LEVEL 06
- FFL LEVEL 05
- FFL LEVEL 04
- FFL LEVEL 03
- FFL LEVEL 02
- FFL LEVEL 01
- FFL LEVEL G
- FFL LEVEL LG

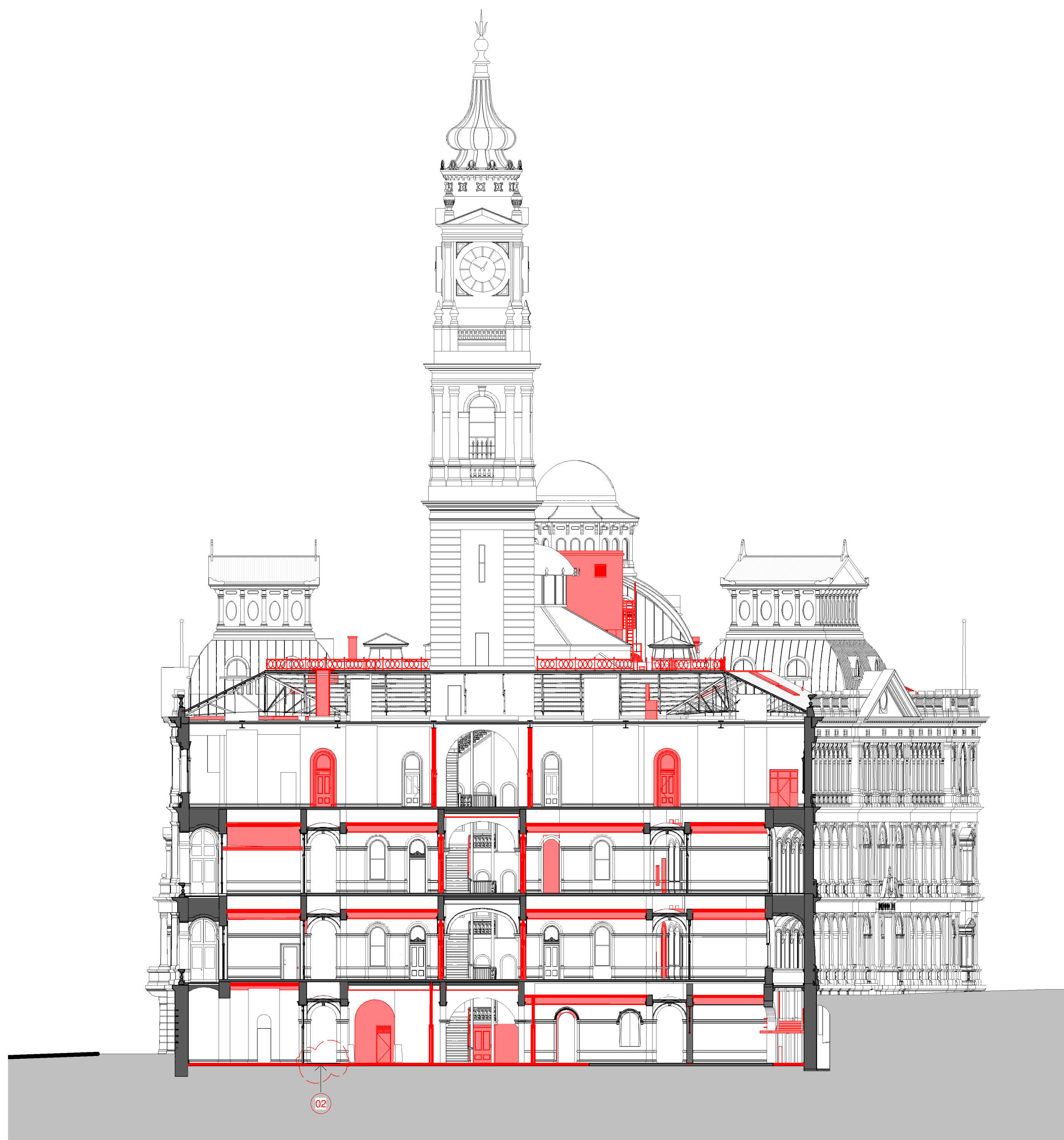

1 LANDS BUILDING - DEMOLITION SECTION LOOKING NORTH
1 : 200

KEYPLAN

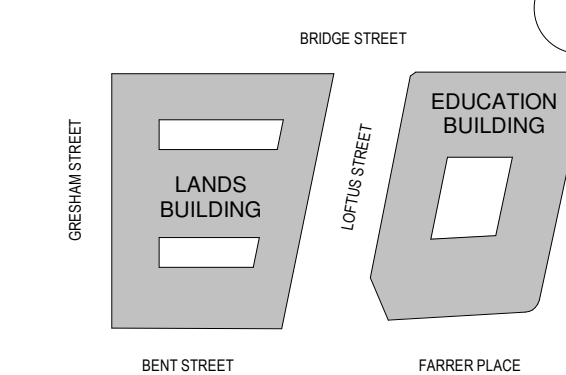

GENERAL NOTES:

1. THIS DRAWING PACKAGE IS SUBMITTED FOR SSD 7484 MODIFICATION 4 AND RELATES TO PROPOSED AMENDMENTS TO THE LANDS BUILDING WITHIN THE SANDSTONE PRECINCT.
2. REFER TO SSD MODIFICATION 3 FOR CURRENT PROPOSALS FOR THE EDUCATION BUILDING.
3. REFER TO SSD MODIFICATION 3 FOR CURRENT PROPOSALS FOR THE SUBTERRANEAN LINK.
4. DO NOT SCALE DRAWINGS. WRITTEN DIMENSIONS GOVERN.
5. ALL DIMENSIONS ARE IN MILLIMETRES UNLESS NOTED OTHERWISE.

KEY

- SITE BOUNDARY
- FLOOR/ROOF DEMOLITION
- WALLS DEMOLITION
- FLOOR FINISH / ROOF CLADDING REMOVAL

CHANGES LEGEND

- 01 EXISTING ELEMENT RETAINED
- 02 EXISTING ELEMENT REMOVED
- 03 EXISTING DEMOLITION EXTENTS MODIFIED
- 04 EXISTING ELEMENT REMOVED FOR REINSTATEMENT
- 05 CONTEMPORARY CEILING APPROVED TO BE REMOVED ACCORDING TO CONSERVATION SCOPE OF WORKS IN THE ENDORSED CONSERVATION MANAGEMENT PLAN. NOT PART OF THE MODIFICATION APPLICATION

- FFL LEVEL 07
- FFL LEVEL 06
- FFL LEVEL 05
- FFL LEVEL 04
- FFL LEVEL 03
- FFL LEVEL 02
- FFL LEVEL 01
- FFL LEVEL G
- FFL LEVEL LG

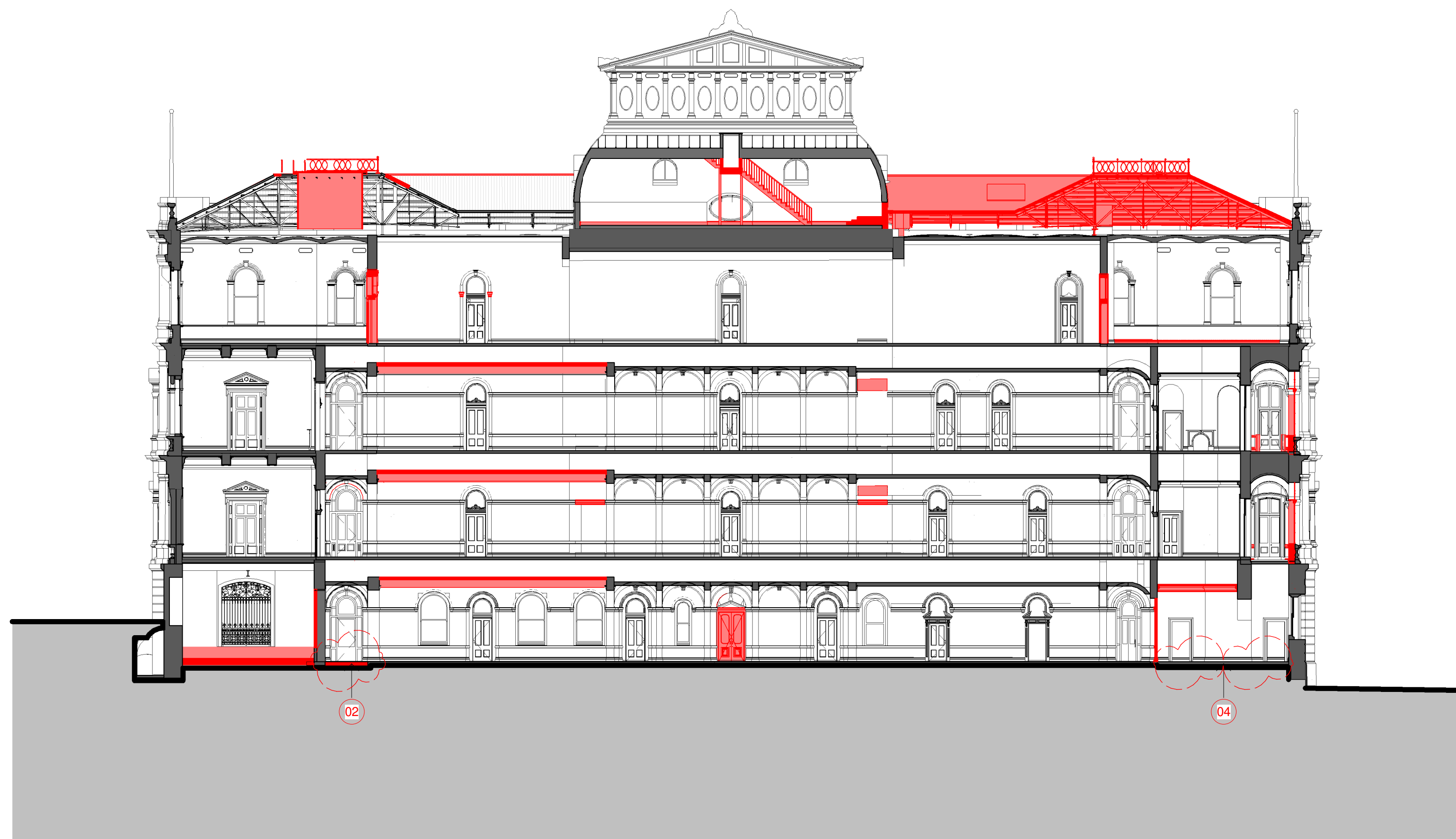

1 LANDS BUILDING - DEMOLITION SECTION LOOKING WEST
1:200

- FFL LEVEL 07
- FFL LEVEL 06
- FFL LEVEL 05
- FFL LEVEL 04
- FFL LEVEL 03
- FFL LEVEL 02
- FFL LEVEL 01
- FFL LEVEL G
- FFL LEVEL LG

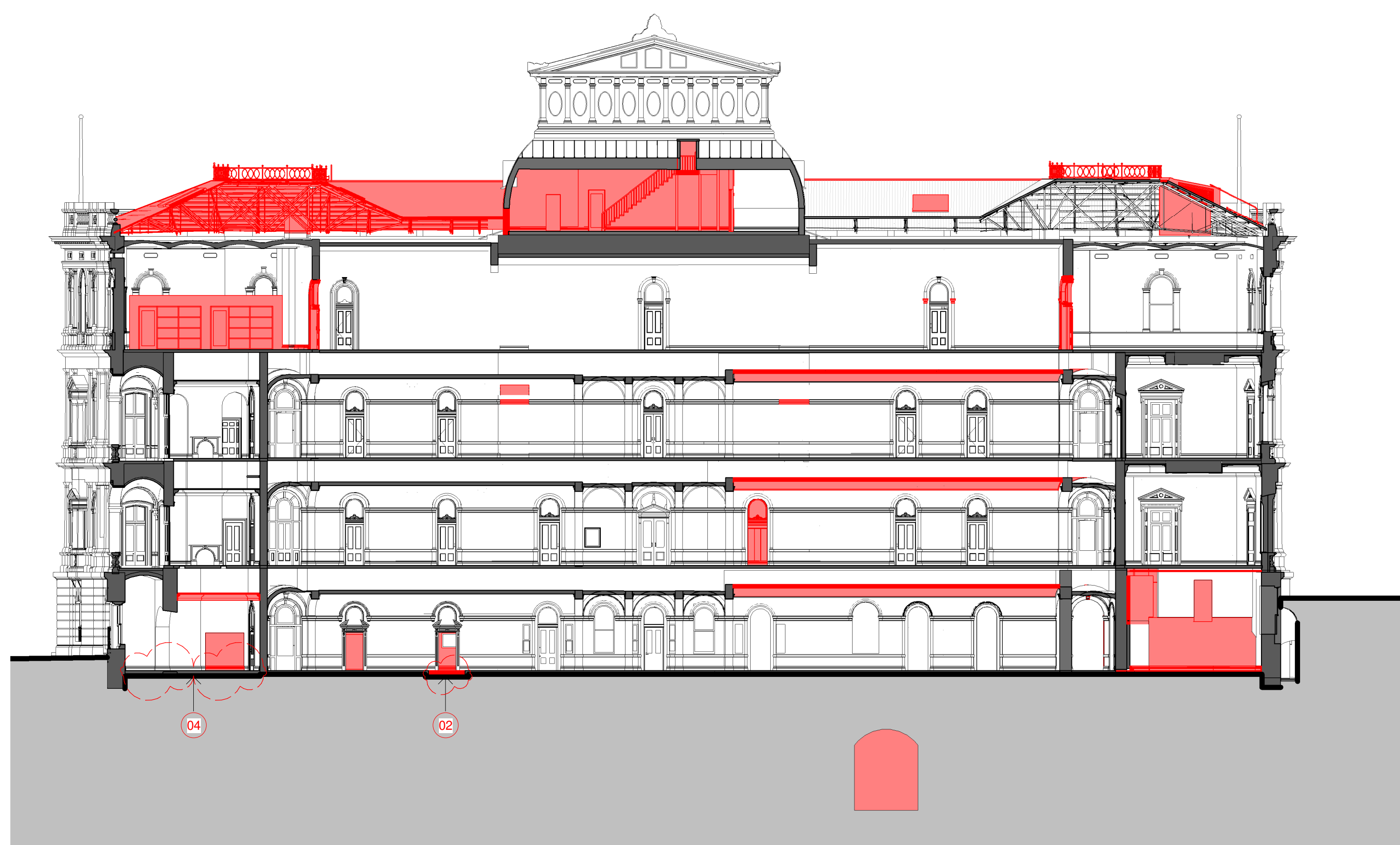

2 LANDS BUILDING - DEMOLITION SECTION LOOKING EAST
1:200

ISSUE	DESCRIPTION	DATE
01	S4.55 MOD15 DEMOLITION	15.10.21
00	S4.55 MOD10 DEMOLITION	20.07.20

ARCHITECT
HASSELL
HASSELL Limited ABN 007 711 435
LEVEL 2, PIER 8/9,
23 HICKSON ROAD,
SYDNEY NSW 2000 AUSTRALIA
SYDNEY@HASSELLSTUDIO.COM
T +61 2 9101 2000 F +61 2 9101 2100
Nominated Architects NSW
Tony Grist 5350 Glenn Scott 6842 Ross de la Motte 7398

CLIENT
**PONTIAC LAND
(AUSTRALIA) PTY. LTD.**

PROJECT
**SANDSTONE
PRECINCT LANDS
BUILDING**

23-39 BRIDGE STREET, SYDNEY 2000,
AUSTRALIA

PROJECT NUMBER **013979**

SCALE @ B1	DRAWN	REVIEWED	APPROVED
1:200	TF	JM	LW

STATUS
FOR APPROVAL

DRAWING TITLE
DEMOLITION SECTIONS
LANDS BUILDING - SECTION 04+05

0 20 40 80m
1:1000

DRAWING NUMBER **SP-DA-G-3403** ISSUE **01**
Original Sheet Size B1-1000 x 707mm

KEYPLAN

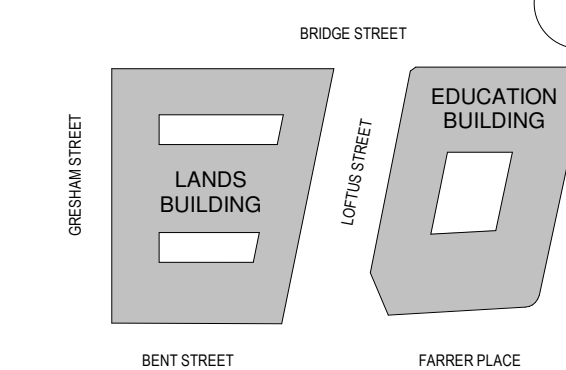

GENERAL NOTES:

1. THIS DRAWING PACKAGE IS SUBMITTED FOR SSD 7484 MODIFICATION 4 AND RELATES TO PROPOSED AMENDMENTS TO THE LANDS BUILDING WITHIN THE SANDSTONE PRECINCT.
2. REFER TO SSD MODIFICATION 3 FOR CURRENT PROPOSALS FOR THE EDUCATION BUILDING.
3. REFER TO SSD MODIFICATION 3 FOR CURRENT PROPOSALS FOR THE SUBTERRANEAN LINK.
4. DO NOT SCALE DRAWINGS. WRITTEN DIMENSIONS GOVERN.
5. ALL DIMENSIONS ARE IN MILLIMETRES UNLESS NOTED OTHERWISE.

KEY

- SITE BOUNDARY
- FLOOR/ROOF DEMOLITION
- WALLS DEMOLITION
- FLOOR FINISH / ROOF CLADDING REMOVAL

CHANGES LEGEND

- 01 EXISTING ELEMENT RETAINED
- 02 EXISTING ELEMENT REMOVED
- 03 EXISTING DEMOLITION EXTENTS MODIFIED
- 04 EXISTING ELEMENT REMOVED FOR REINSTATEMENT
- 05 CONTEMPORARY CEILING APPROVED TO BE REMOVED ACCORDING TO CONSERVATION SCOPE OF WORKS IN THE ENDORSED CONSERVATION MANAGEMENT PLAN. NOT PART OF THE MODIFICATION APPLICATION

REFLECTED CEILING PLANS ARE CLOUDED AS THEY HAVE NOT BEEN ISSUED WITH PREVIOUS MODIFICATION DOCUMENTATION.



GANTRIES TO BE TEMPORARILY REMOVED AND REINSTATED TO MATCH EXISTING ON COMPLETION OF THE WORKS

GANTRIES TO BE TEMPORARILY REMOVED AND REINSTATED TO MATCH EXISTING ON COMPLETION OF THE WORKS

NOTE:
EDUCATION BUILDING RCPS NOT PREVIOUSLY SUBMITTED. NO CHANGES TO EDUCATION BUILDING DEMOLITION EXTENT ARE PROPOSED AS A PART OF THIS MODIFICATION.

ISSUE	DESCRIPTION	DATE
00	S4.55 MOD 15 DEMOLITION	15.10.21

ARCHITECT

HASSELL

HASSELL Limited ABN 007 711 435
LEVEL 2, PIER 8/9,
23 HICKSON ROAD,
SYDNEY NSW 2000 AUSTRALIA
SYDNEY@HASSELLSTUDIO.COM
T +61 2 9101 2000 F +61 2 9101 2100
Nominated Architects NSW
Tony Grist 5350 Glenn Scott 6842 Ross de la Motte 7398

CLIENT

**PONTIAC LAND
(AUSTRALIA) PTY. LTD.**

PROJECT

**SANDSTONE
PRECINCT LANDS
BUILDING**

23-39 BRIDGE STREET, SYDNEY 2000,
AUSTRALIA

PROJECT NUMBER **013979**

SCALE @ B1	DRAWN	REVIEWED	APPROVED
1 : 200	TF	JM	LW

STATUS

FOR APPROVAL

DRAWING TITLE
DEMOLITION RCPS
LANDS BUILDING - LOWER GROUND
EDUCATION BUILDING - BASEMENT LEVEL 01

DRAWING NUMBER	ISSUE
SP-DA-G-7297	00

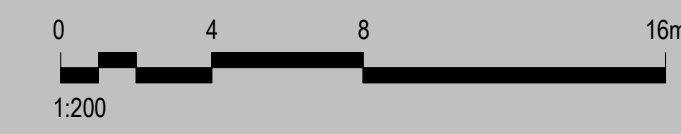



KEYPLAN

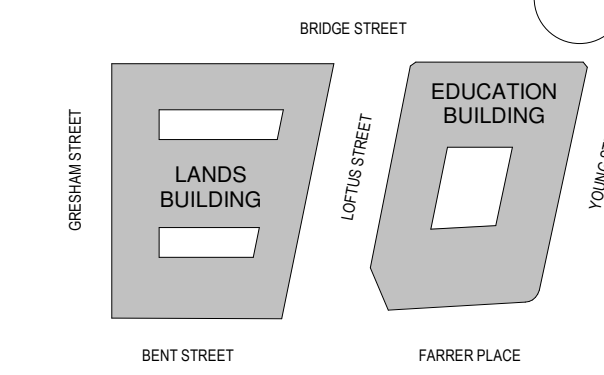

GENERAL NOTES:

1. THIS DRAWING PACKAGE IS SUBMITTED FOR SSD 7484 MODIFICATION 4 AND RELATES TO PROPOSED AMENDMENTS TO THE LANDS BUILDING WITHIN THE SANDSTONE PRECINCT.
2. REFER TO SSD MODIFICATION 3 FOR CURRENT PROPOSALS FOR THE EDUCATION BUILDING.
3. REFER TO SSD MODIFICATION 3 FOR CURRENT PROPOSALS FOR THE SUBTERRANEAN LINK.
4. DO NOT SCALE DRAWINGS. WRITTEN DIMENSIONS GOVERN.
5. ALL DIMENSIONS ARE IN MILLIMETRES UNLESS NOTED OTHERWISE.

KEY

- SITE BOUNDARY
- FLOOR/ROOF DEMOLITION
- WALLS DEMOLITION
- FLOOR FINISH / ROOF CLADDING REMOVAL

CHANGES LEGEND

- 01 EXISTING ELEMENT RETAINED
- 02 EXISTING ELEMENT REMOVED
- 03 EXISTING DEMOLITION EXTENTS MODIFIED
- 04 EXISTING ELEMENT REMOVED FOR REINSTATEMENT
- 05 CONTEMPORARY CEILING APPROVED TO BE REMOVED ACCORDING TO CONSERVATION SCOPE OF WORKS IN THE ENDORSED CONSERVATION MANAGEMENT PLAN. NOT PART OF THE MODIFICATION APPLICATION

REFLECTED CEILING PLANS ARE CLOUDED AS THEY HAVE NOT BE ISSUED WITH PREVIOUS MODIFICATION DOCUMENTATION.

NOTE:
EDUCATION BUILDING RCPS NOT PREVIOUSLY SUBMITTED. NO CHANGES TO EDUCATION BUILDING DEMOLITION EXTENT ARE PROPOSED AS A PART OF THIS MODIFICATION.

GANTRIES TO BE TEMPORARILY REMOVED AND REINSTATED TO MATCH EXISTING ON COMPLETION OF THE WORKS

GANTRIES TO BE TEMPORARILY REMOVED AND REINSTATED TO MATCH EXISTING ON COMPLETION OF THE WORKS

ISSUE	DESCRIPTION	DATE
00	S4.55 MOD 15 DEMOLITION	15.10.21

ARCHITECT
HASSELL
HASSELL Limited ABN 007 711 435
LEVEL 2, PIER 8/9,
23 HICKSON ROAD,
SYDNEY NSW 2000 AUSTRALIA
SYDNEY@HASSELLSTUDIO.COM
T +61 2 9101 2000 F +61 2 9101 2100
Nominated Architects NSW
Tony Grist 5350 Glenn Scott 6842 Ross de la Motte 7398

CLIENT
PONTIAC LAND (AUSTRALIA) PTY. LTD.

PROJECT
SANDSTONE PRECINCT LANDS BUILDING

23-39 BRIDGE STREET, SYDNEY 2000, AUSTRALIA

PROJECT NUMBER **013979**

SCALE @ B1	DRAWN	REVIEWED	APPROVED
1 : 200	TF	JM	LW

STATUS
FOR APPROVAL

DRAWING TITLE
DEMOLITION RCPS
LANDS BUILDING - LOWER GROUND
MEZZANINE
EDUCATION BUILDING - BASEMENT LEVEL 01

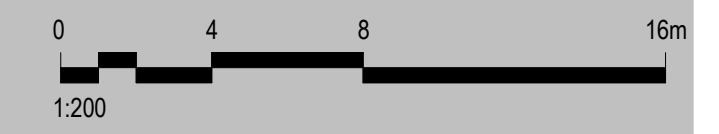

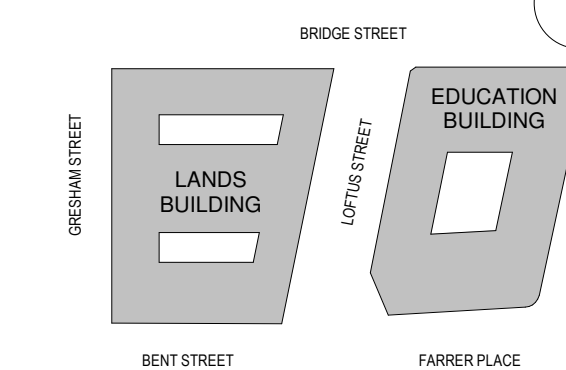

GENERAL NOTES:

1. THIS DRAWING PACKAGE IS SUBMITTED FOR SSD 7484 MODIFICATION 4 AND RELATES TO PROPOSED AMENDMENTS TO THE LANDS BUILDING WITHIN THE SANDSTONE PRECINCT.
2. REFER TO SSD MODIFICATION 3 FOR CURRENT PROPOSALS FOR THE EDUCATION BUILDING.
3. REFER TO SSD MODIFICATION 3 FOR CURRENT PROPOSALS FOR THE SUBTERRANEAN LINK.
4. DO NOT SCALE DRAWINGS. WRITTEN DIMENSIONS GOVERN.
5. ALL DIMENSIONS ARE IN MILLIMETRES UNLESS NOTED OTHERWISE.

KEY

- SITE BOUNDARY
- FLOOR/ROOF DEMOLITION
- WALLS DEMOLITION
- FLOOR FINISH / ROOF CLADDING REMOVAL

CHANGES LEGEND

- 01 EXISTING ELEMENT RETAINED
- 02 EXISTING ELEMENT REMOVED
- 03 EXISTING DEMOLITION EXTENTS MODIFIED
- 04 EXISTING ELEMENT REMOVED FOR REINSTATEMENT
- 05 CONTEMPORARY CEILING APPROVED TO BE REMOVED ACCORDING TO CONSERVATION SCOPE OF WORKS IN THE ENDORSED CONSERVATION MANAGEMENT PLAN. NOT PART OF THE MODIFICATION APPLICATION

REFLECTED CEILING PLANS ARE CLOUDED AS THEY HAVE NOT BE ISSUED WITH PREVIOUS MODIFICATION DOCUMENTATION.



NOTE:
EDUCATION BUILDING RCPS NOT PREVIOUSLY SUBMITTED. NO CHANGES TO EDUCATION BUILDING DEMOLITION EXTENT ARE PROPOSED AS A PART OF THIS MODIFICATION.

ISSUE	DESCRIPTION	DATE
00	S4.55 MOD 15 DEMOLITION	15.10.21

ARCHITECT

HASSELL

HASSELL Limited ABN 007 711 435
LEVEL 2, PIER 8/9,
23 HICKSON ROAD,
SYDNEY NSW 2000 AUSTRALIA
SYDNEY@HASSELLSTUDIO.COM
T +61 2 9101 2000 F +61 2 9101 2100
Nominated Architects NSW
Tony Grist 5350 Glenn Scott 6842 Ross de la Motte 7398

CLIENT

PONTIAC LAND
(AUSTRALIA) PTY. LTD.

PROJECT

SANDSTONE PRECINCT LANDS BUILDING

23-39 BRIDGE STREET, SYDNEY 2000,
AUSTRALIA

PROJECT NUMBER **013979**

SCALE @ B1	DRAWN	REVIEWED	APPROVED
1 : 200	TF	JM	LW

STATUS

FOR APPROVAL

DRAWING TITLE

DEMOLITION RCPS

LANDS BUILDING - GROUND LEVEL
EDUCATION BUILDING - BASEMENT LEVEL 01

DRAWING NUMBER

SP-DA-G-7299 **00**

Original Sheet Size B1-1000 x 707mm

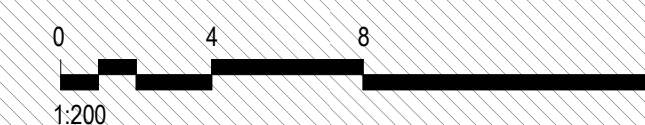

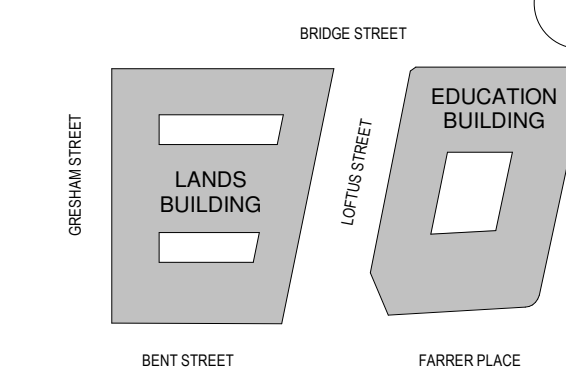

GENERAL NOTES:

1. THIS DRAWING PACKAGE IS SUBMITTED FOR SSD 7484 MODIFICATION 4 AND RELATES TO PROPOSED AMENDMENTS TO THE LANDS BUILDING WITHIN THE SANDSTONE PRECINCT.
2. REFER TO SSD MODIFICATION 3 FOR CURRENT PROPOSALS FOR THE EDUCATION BUILDING.
3. REFER TO SSD MODIFICATION 3 FOR CURRENT PROPOSALS FOR THE SUBTERRANEAN LINK.
4. DO NOT SCALE DRAWINGS. WRITTEN DIMENSIONS GOVERN.
5. ALL DIMENSIONS ARE IN MILLIMETRES UNLESS NOTED OTHERWISE.

KEY

- SITE BOUNDARY
- FLOOR/ROOF DEMOLITION
- WALLS DEMOLITION
- FLOOR FINISH / ROOF CLADDING REMOVAL

CHANGES LEGEND

- 01 EXISTING ELEMENT RETAINED
- 02 EXISTING ELEMENT REMOVED
- 03 EXISTING DEMOLITION EXTENTS MODIFIED
- 04 EXISTING ELEMENT REMOVED FOR REINSTATEMENT
- 05 CONTEMPORARY CEILING APPROVED TO BE REMOVED ACCORDING TO CONSERVATION SCOPE OF WORKS IN THE ENDORSED CONSERVATION MANAGEMENT PLAN. NOT PART OF THE MODIFICATION APPLICATION

REFLECTED CEILING PLANS ARE CLOUDED AS THEY HAVE NOT BE ISSUED WITH PREVIOUS MODIFICATION DOCUMENTATION.

ISSUE	DESCRIPTION	DATE
00	S4.55 MOD 15 DEMOLITION	15.10.21

ARCHITECT

HASSELL

HASSELL Limited ABN 007 711 435
LEVEL 2, PIER 8/9,
23 HICKSON ROAD,
SYDNEY NSW 2000 AUSTRALIA
SYDNEY@HASSELLSTUDIO.COM
T +61 2 9101 2000 F +61 2 9101 2100

Nominated Architects NSW
Tony Grist 5350 Glenn Scott 6842 Ross de la Motte 7998

CLIENT

PONTIAC LAND
(AUSTRALIA) PTY. LTD.

PROJECT

SANDSTONE PRECINCT LANDS BUILDING

23-39 BRIDGE STREET, SYDNEY 2000,
AUSTRALIA

PROJECT NUMBER **013979**

SCALE @ B1	DRAWN	REVIEWED	APPROVED
1 : 200	TF	JM	LW

STATUS
FOR APPROVAL

DRAWING TITLE
DEMOLITION RCPs
LANDS BUILDING - LEVEL 01
EDUCATION BUILDING - BASEMENT LEVEL 01

DRAWING NUMBER

SP-DA-G-7300 **00**

Original Sheet Size B1-1000 x 707mm

BRIDGE STREET

LOFTUS STREET

YOUNG STREET

BENT STREET

GRESHAM STREET

GANTRIES TO BE TEMPORARILY
REMOVED AND REINSTATED TO
MATCH EXISTING ON
COMPLETION OF THE WORKS

GANTRIES TO BE TEMPORARILY
REMOVED AND REINSTATED TO
MATCH EXISTING ON
COMPLETION OF THE WORKS

NOTE:
EDUCATION BUILDING RCPs NOT PREVIOUSLY SUBMITTED. NO
CHANGES TO EDUCATION BUILDING DEMOLITION EXTENT ARE
PROPOSED AS A PART OF THIS MODIFICATION.

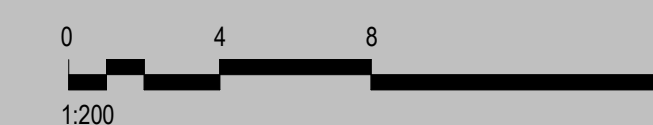

KEYPLAN

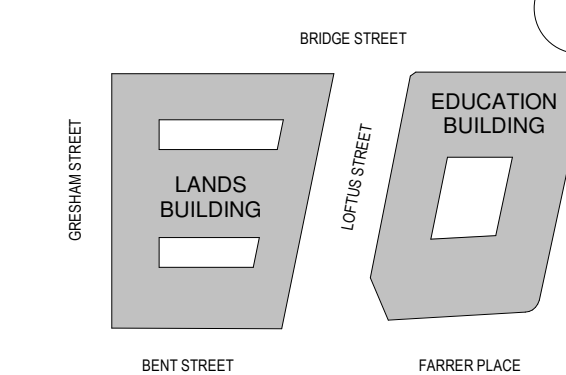

GENERAL NOTES:

1. THIS DRAWING PACKAGE IS SUBMITTED FOR SSD 7484 MODIFICATION 4 AND RELATES TO PROPOSED AMENDMENTS TO THE LANDS BUILDING WITHIN THE SANDSTONE PRECINCT.
2. REFER TO SSD MODIFICATION 3 FOR CURRENT PROPOSALS FOR THE EDUCATION BUILDING.
3. REFER TO SSD MODIFICATION 3 FOR CURRENT PROPOSALS FOR THE SUBTERRANEAN LINK.
4. DO NOT SCALE DRAWINGS. WRITTEN DIMENSIONS GOVERN.
5. ALL DIMENSIONS ARE IN MILLIMETRES UNLESS NOTED OTHERWISE.

KEY

- SITE BOUNDARY
- FLOOR/ROOF DEMOLITION
- WALLS DEMOLITION
- FLOOR FINISH / ROOF CLADDING REMOVAL

CHANGES LEGEND

- 01 EXISTING ELEMENT RETAINED
- 02 EXISTING ELEMENT REMOVED
- 03 EXISTING DEMOLITION EXTENTS MODIFIED
- 04 EXISTING ELEMENT REMOVED FOR REINSTATEMENT
- 05 CONTEMPORARY CEILING APPROVED TO BE REMOVED ACCORDING TO CONSERVATION SCOPE OF WORKS IN THE ENDORSED CONSERVATION MANAGEMENT PLAN. NOT PART OF THE MODIFICATION APPLICATION

REFLECTED CEILING PLANS ARE CLOUDED AS THEY HAVE NOT BEEN ISSUED WITH PREVIOUS MODIFICATION DOCUMENTATION.

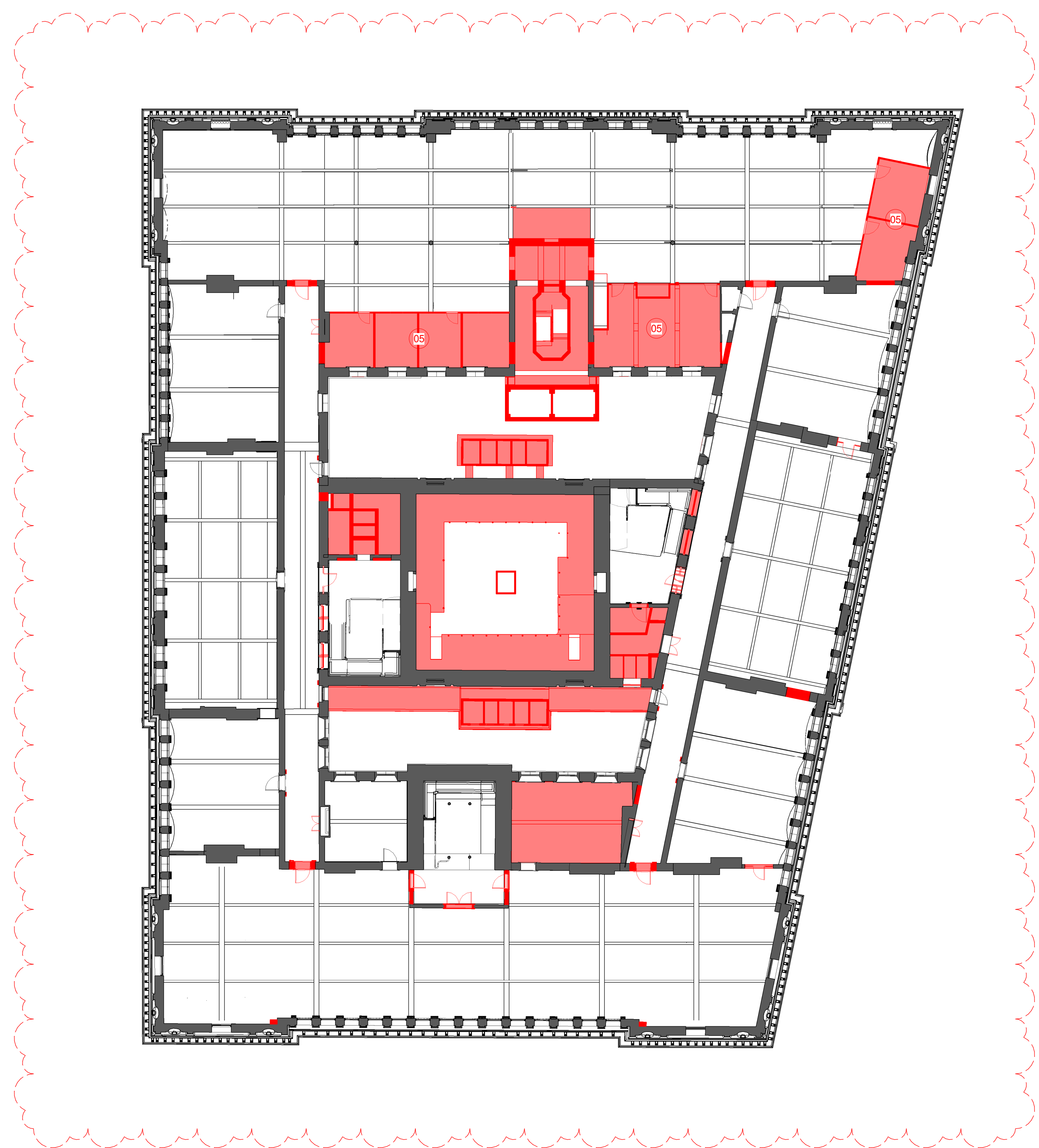

NOTE:
EDUCATION BUILDING RCPS NOT PREVIOUSLY SUBMITTED. NO CHANGES TO EDUCATION BUILDING DEMOLITION EXTENT ARE PROPOSED AS A PART OF THIS MODIFICATION.

ISSUE	DESCRIPTION	DATE
00	S4.55 MOD 15 DEMOLITION	15.10.21

ARCHITECT

HASSELL

HASSELL Limited ABN 007 711 435
LEVEL 2, PIER 8/9,
23 HICKSON ROAD,
SYDNEY NSW 2000 AUSTRALIA
SYDNEY@HASSELLSTUDIO.COM
T +61 2 9101 0000 F +61 2 9101 2100

Nominated Architects NSW
Tony Grist 5350 Glenn Scott 6642 Ross de la Motte 7398

CLIENT

PONTIAC LAND
(AUSTRALIA) PTY. LTD.

PROJECT

SANDSTONE PRECINCT LANDS BUILDING

23-39 BRIDGE STREET, SYDNEY 2000,
AUSTRALIA

PROJECT NUMBER **013979**

SCALE @ B1	DRAWN	REVIEWED	APPROVED
1 : 200	TF	JM	LW

STATUS

FOR APPROVAL

DRAWING TITLE

DEMOLITION RCPS

LANDS BUILDING - LEVEL 02
EDUCATION BUILDING - BASEMENT LEVEL 01

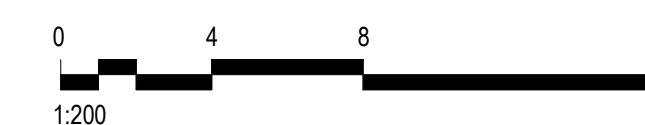

DRAWING NUMBER ISSUE

SP-DA-G-7301 00

Original Sheet Size B1-1000 x 707mm