

South Elevation
1:200

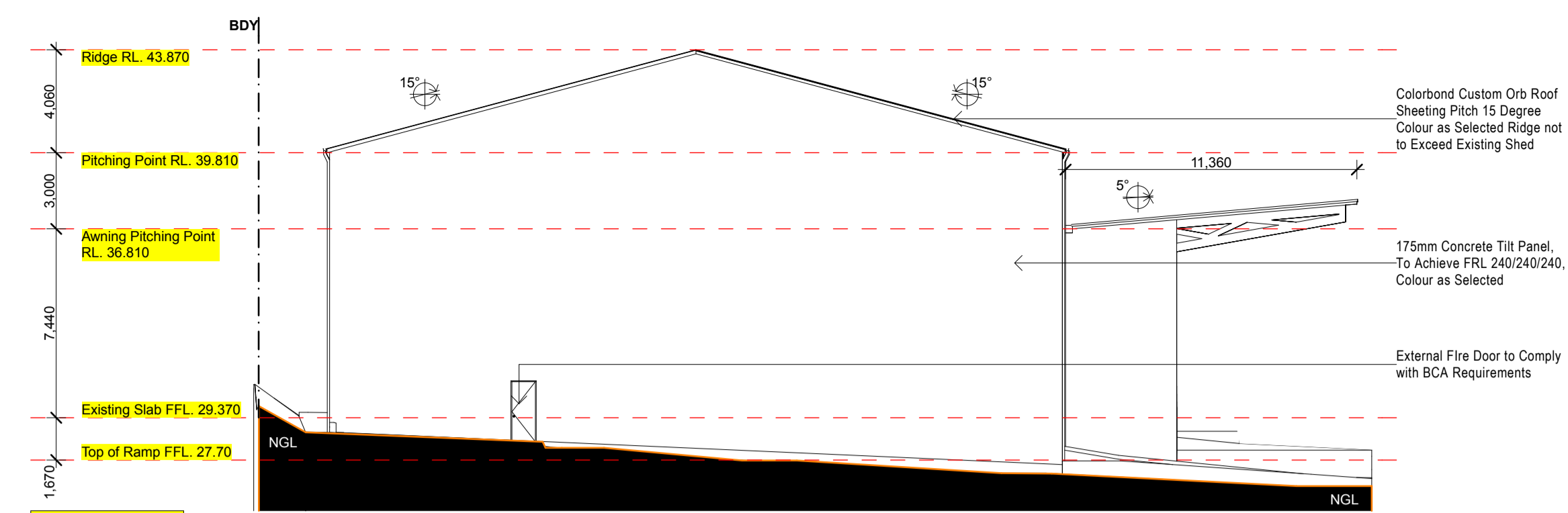

North Elevation
1:200

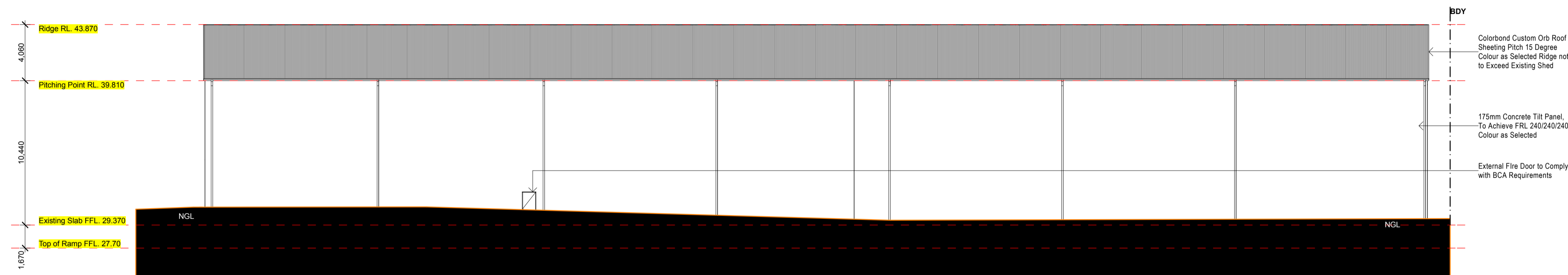

East Elevation
1:200

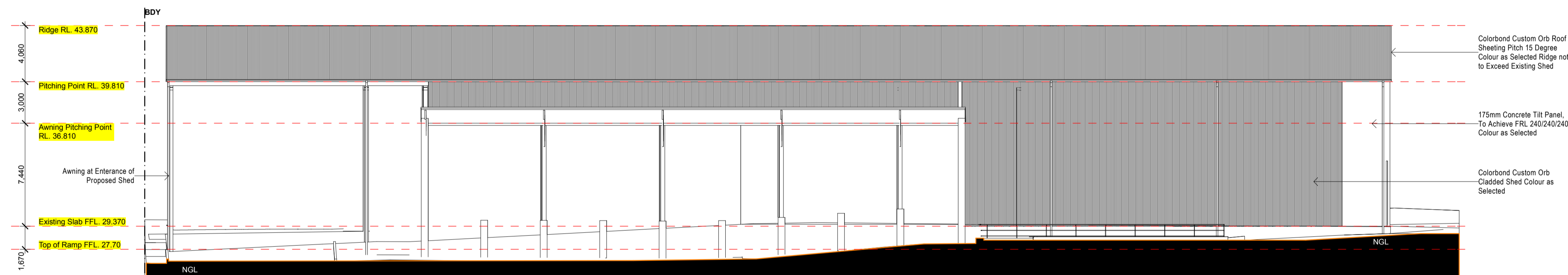

West Elevation
1:200

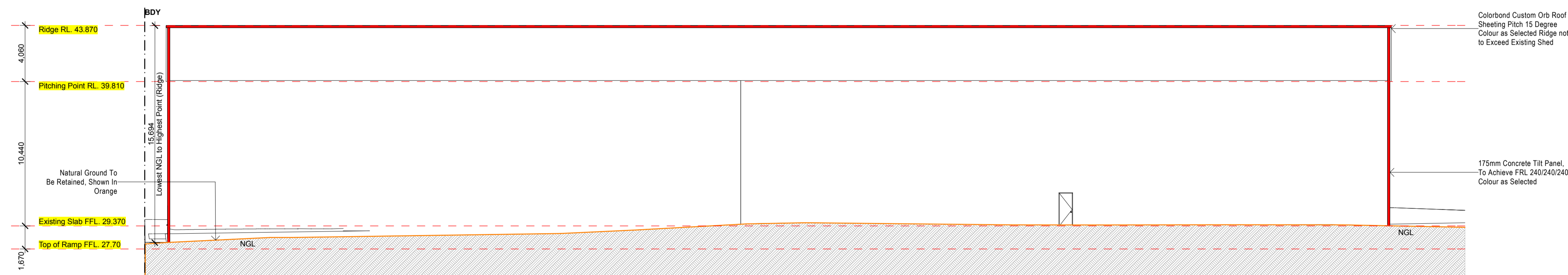

Section B-B
1:200

Note:
External Walls Closer Than 18m
From Boundaries Must Be 175mm
Concrete Tilt Panel in Order To
Achieve FRL 240/240/240

**Proposed Shed Elevations
1:200**



General Notes
These drawings are not to be scaled
The builder must confirm all dimensions, levels and setbacks on site prior to the commencement of any building works
These drawings are to be read in conjunction with specification consultant information and any other relevant documentation
All consultant drawings are to be provided to Architect for cross checking of documents
All council approval issue documents are not issued for construction
These drawings are subject to copyright laws and are protected by the copyright act, no part of these documents including dwg files may be reproduced by electronic, mechanical, microcopying, photocopying, recording or otherwise without written permission
c Copyright Insight Architecture

| Issue | Date | Description |
|-------|----------|---------------------|
| I | 21-03-16 | EIS Amendment Issue |
| H | 11-03-16 | EIS Issue |
| G | 18-11-15 | DA Amendment Issue |
| F | 30-07-15 | DA Amendment Issue |
| E | 14-07-15 | DA Amendment Issue |
| D | 15-05-15 | DA Issue |
| C | 29-04-15 | Concept Issue |
| B | 14-04-15 | Concept Issue |
| A | 25-03-15 | EB Issue |

Proposed Development

At: 20 Hearne Street Mortdale

For: Bingo Group

Print Date: Monday, 21 March 2016

Environmental Impact Statement

Drawn By: AM / LM / CC Date: 21-03-2016 Checked By: CC Date: 21-03-2016

Scale: 1:100 @ A1, 1:200 @ A3

Drawing Number: 151045 - 03.5 / 18

Status: EIS I

