



Elevation from Institute Building
1:200



Elevation from junction of Darlington Road & City Road
1:200

DA 20170705

<p>© 2017 Nettleton Tribe. All rights reserved. This document is the property of Nettleton Tribe. It is not to be used, copied, or distributed without the prior written consent of Nettleton Tribe. The information contained herein is confidential and intended for the use of the client only. It is not to be used for any other purpose without the prior written consent of Nettleton Tribe.</p>

REV	DESCRIPTION	DATE
01	ISSUED FOR PERMIT	08/27/2017

LEGEND	1.	2.	3.	4.	5.	5A.	6.	7.	8.	9.	10.	11.	12.	13.	14.	15.
	Light Brick	Dark Brick	Powdercoated Metal Panel	Metal Sunshade	Vision Glass Fixed	Vision Glass Awning Window	Coloured Back Glass	Natural Concrete Finish	Powdercoated Aluminium Frame	Powdercoated Metal Shroud Box	Back Lit Metal Signage	Glass Balustrade	Metal Fin Detail	Powdercoated Perforated Metal Screen	Stainless Steel Trellis Wires	Timber Pergola

<p>Architect Nettleton Tribe Address: 117 Willoughby Road, Crows Nest, NSW 2061 Phone: +61 2 9431 4131 www.nettletontribe.com.au</p>	<p>Project Manager University of Sydney Address: 214 Willoughby Road, Crows Nest, NSW 2061 Phone: +61 2 9351 3535</p>	<p>Structural Engineer JPA Services Address: 123 1st Floor St. North Sydney, NSW 2060 Phone: +61 2 9351 3535</p>	<p>Electrical Engineer JPA Services Address: 123 1st Floor St. North Sydney, NSW 2060 Phone: +61 2 9351 3535</p>
---	--	---	---

<p>University of Sydney Address: 214 Willoughby Road, Crows Nest, NSW 2061 Phone: +61 2 9351 3535</p>	<p>University of Sydney - Regent Mixed-Use Redevelopment Project Address: 123 1st Floor St. North Sydney, NSW 2060 Phone: +61 2 9351 3535</p>
--	--

<p>Elevations East & West</p>	<p>Scale: 1:200</p>	<p>Sheet: A1</p>
<p>10107_DA022</p>	<p>1</p>	

nettletontribe partnership pty ltd ABN 58 161 683 133
117 Willoughby Road, Crows Nest, NSW 2061
t +61 2 9431 4131
a nettletontribe@nettletontribe.com.au w nettletontribe.com.au

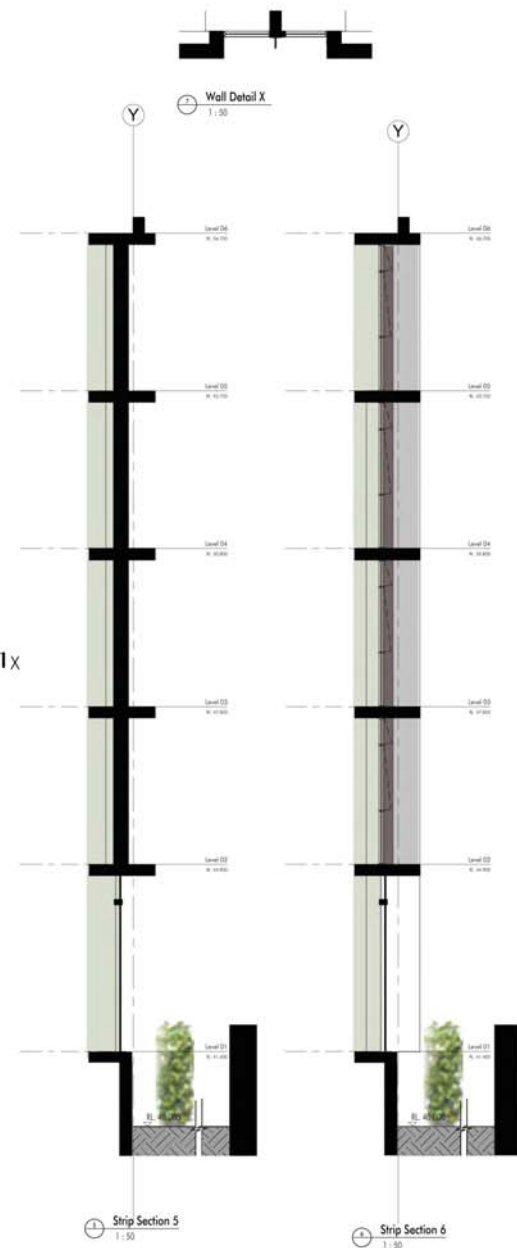

DA 20170705

Detail C
1:50

1. Light Brick
2. Dark Brick
3. Powdercoated Metal Panel
4. Metal Sunshade
5. Vision Glass Fixed
5A. Vision Glass Awning Window
6. Coloured Back Glass
7. Natural Concrete Finish

NO.	REVISION	DESCRIPTION	DATE

LEGEND

1. Light Brick	8. Powdercoated Aluminium Frame
2. Dark Brick	9. Powdercoated Metal Shroud Box
3. Powdercoated Metal Panel	10. Back Lit Metal Signage
4. Metal Sunshade	11. Glass Balustrade
5. Vision Glass Fixed	12. Metal Fin Detail
5A. Vision Glass Awning Window	13. Powdercoated Perforated Metal Screen
6. Coloured Back Glass	14. Stainless Steel Trellis Wires
7. Natural Concrete Finish	15. Timber Pergola

Building Contractor	Designer	Builder

Building Contractor	Designer	Builder

Building Contractor	Designer	Builder

University of Sydney

University of Sydney - Regiment Mixed-Use Redevelopment Project

10107_DA027

1



Detail D
1:50

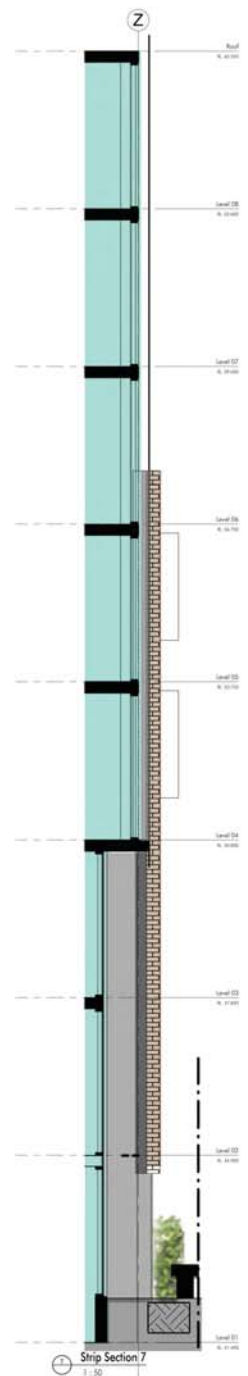

Strip Section 7
1:50



DA 20170705

Rev	Description	Date
1	ISSUED FOR PERMIT	08/27/2017

LEGEND	
1. Light Brick	8. Powdercoated Aluminium Frame
2. Dark Brick	9. Powdercoated Metal Shroud Box
3. Powdercoated Metal Panel	10. Back Lit Metal Signage
4. Metal Sunshade	11. Glass Balustrade
5. Vision Glass Fixed	12. Metal Fin Detail
5A. Vision Glass Awning Window	13. Powdercoated Perforated Metal Screen
6. Coloured Back Glass	14. Stainless Steel Trellis Wires
7. Natural Concrete Finish	15. Timber Pergola

Building Construction	Structure	Roofing
Roofing Construction Roofing Roofing Roofing	Steel Structure Steel Structure Steel Structure	Roofing Roofing Roofing

University of Sydney 117 Willoughby Road, Crows Nest, NSW 2058 +61 2 9351 6131 u.syd@unsw.edu.au	University of Sydney - Regiment Mixed-Use Redevelopment Project 117 Willoughby Road, Crows Nest, NSW 2058	nettleontribe 117 Willoughby Road, Crows Nest, NSW 2058 +61 2 9351 6131 n.t@nettleontribe.com.au
--	---	--

