

- NOTES
- DO NOT SCALE DRAWINGS. WRITTEN DIMENSIONS GOVERN.
 - ALL DIMENSIONS ARE IN MILLIMETRES UNLESS NOTED OTHERWISE.
 - ALL DIMENSIONS SHALL BE VERIFIED ON SITE BEFORE PROCEEDING WITH THE WORK. HASSELL SHALL BE NOTIFIED IN WRITING OF ANY DISCREPANCIES.
 - THIS DRAWING MUST BE READ IN CONJUNCTION WITH ALL RELEVANT CONTRACTS, SPECIFICATIONS AND DRAWINGS.

© COPYRIGHT OF THIS DRAWING IS VESTED IN HASSELL LTD.
2017 HASSELL LTD.
THIS DRAWING IS AN UNCONTROLLED COPY, UNLESS NOTED OTHERWISE.

REV	DESCRIPTION	DATE
H	DA MODIFICATION 4 (ROOM MIX)	15.05.17
G	AMENDED DEVELOPMENT APPLICATION	12.04.17
F	AMENDED DEVELOPMENT APPLICATION	28.03.17
E	AMENDED DEVELOPMENT APPLICATION	14.12.16
D	AMENDED DEVELOPMENT APPLICATION	15.12.15
C	AMENDED DEVELOPMENT APPLICATION	23.10.15
B	DEVELOPMENT APPLICATION	20.08.13
A	FINAL DRAFT	23.07.13
-	ISSUED FOR INFORMATION	19.07.13

REV	DESCRIPTION	DATE
H	DA MODIFICATION 4 (ROOM MIX)	15.05.17
G	AMENDED DEVELOPMENT APPLICATION	12.04.17
F	AMENDED DEVELOPMENT APPLICATION	28.03.17
E	AMENDED DEVELOPMENT APPLICATION	14.12.16
D	AMENDED DEVELOPMENT APPLICATION	15.12.15
C	AMENDED DEVELOPMENT APPLICATION	23.10.15
B	DEVELOPMENT APPLICATION	20.08.13
A	FINAL DRAFT	23.07.13
-	ISSUED FOR INFORMATION	19.07.13

ARCHITECT
HASSELL Limited ABN 007 711 435
LEVEL 2, PIER 8/9
23 HICKSON ROAD
SYDNEY NSW 2000 AUSTRALIA
SYDNEY@HASSELLSTUDIO.COM
T +61 2 9101 2000 F +61 2 9101 2100

HASSELL



CLIENT
Grocon

PROJECT
THE RIBBON HOTEL,
SERVICED APARTMENTS AND RETAIL
31 WHEAT ROAD, SYDNEY

DRAWING TITLE
GA PLANS - PODIUM L04

STATUS
FOR APPROVAL

SCALE @ B1	DRAWN	CO-ORD	REVIEWED	APPROVED
1:200	RT	MH	MH	EL
PROJECT NUMBER	DRAWING NUMBER	REV		
A004409	ARC-HSL-DD-1104	H		

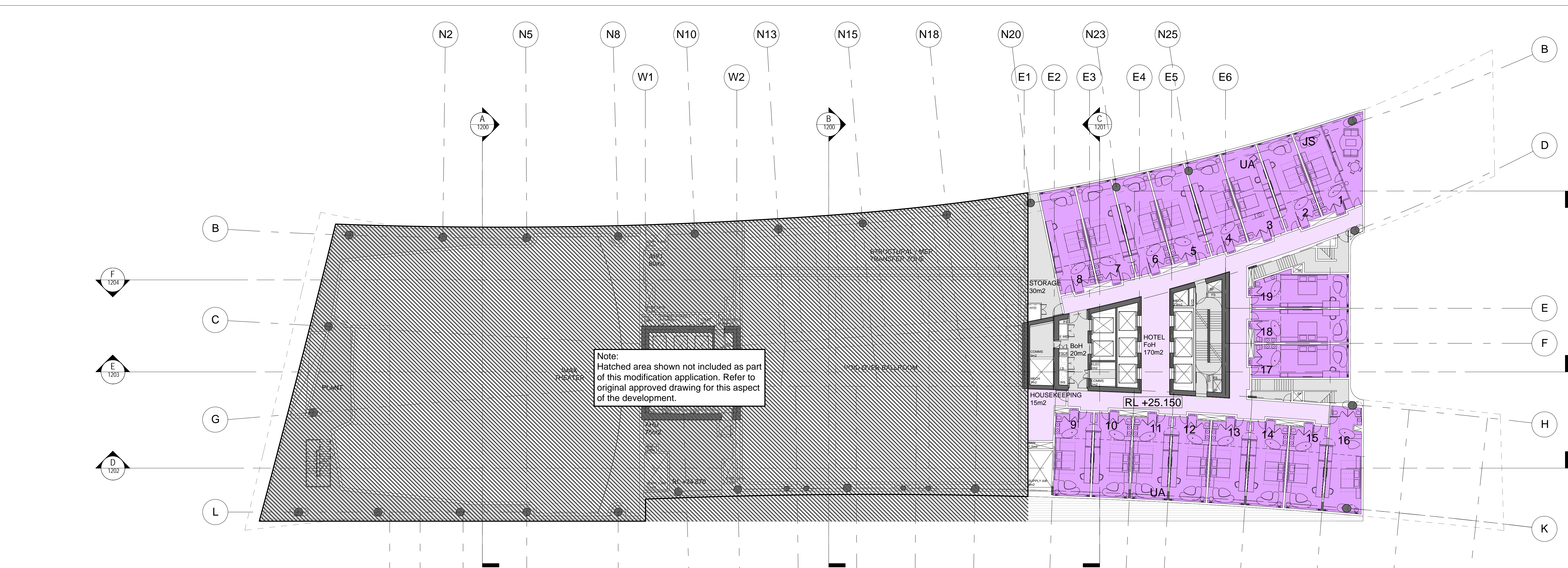

1 HOTEL APARTMENTS L05
1:200

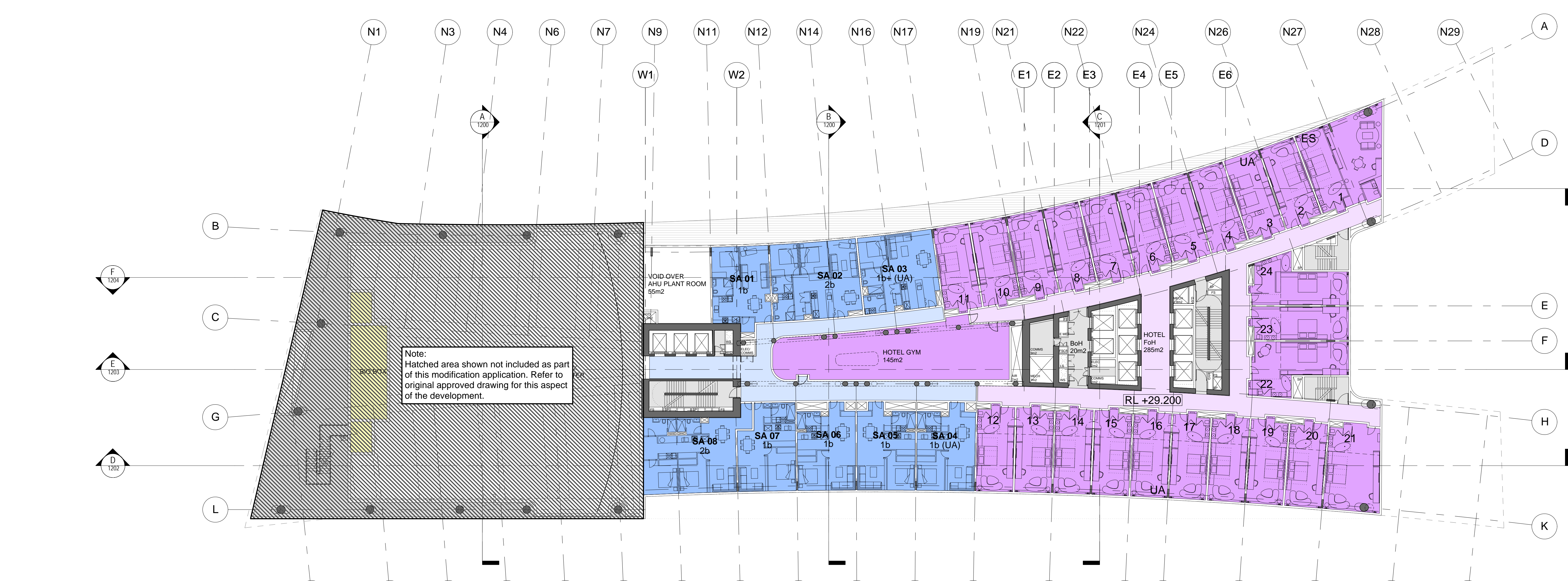

2 HOTEL/SERVICED APARTMENTS L06
1:200

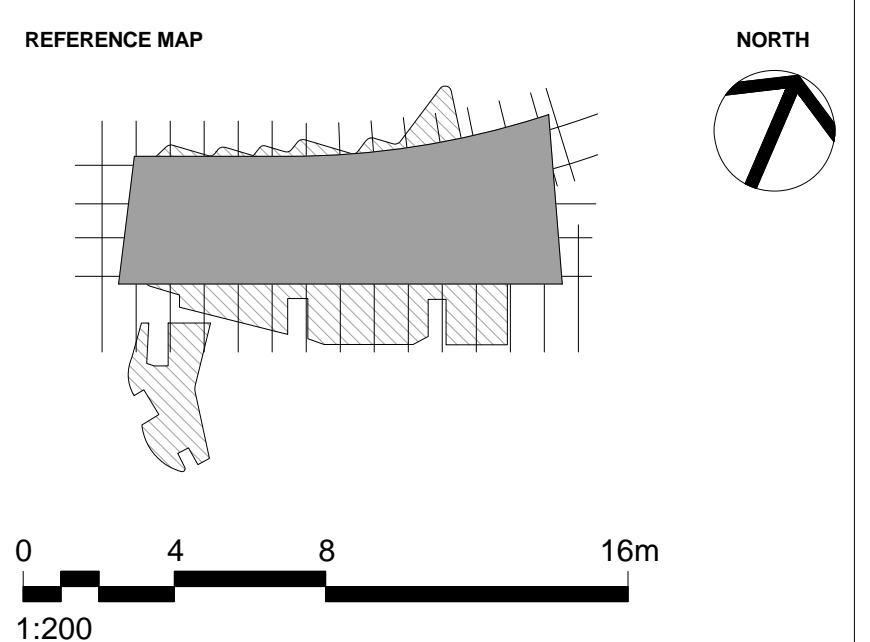

NOTES

- DO NOT SCALE DRAWINGS. WRITTEN DIMENSIONS GOVERN.
- ALL DIMENSIONS ARE IN MILLIMETRES UNLESS NOTED OTHERWISE.
- ALL DIMENSIONS SHALL BE VERIFIED ON SITE BEFORE PROCEEDING WITH THE WORK. HASSELL SHALL BE NOTIFIED IN WRITING OF ANY DISCREPANCIES.
- THIS DRAWING MUST BE READ IN CONJUNCTION WITH ALL RELEVANT CONTRACTS, SPECIFICATIONS AND DRAWINGS.

© COPYRIGHT OF THIS DRAWING IS VESTED IN HASSELL LTD.
2017 HASSELL LTD.

THIS DRAWING IS AN UNCONTROLLED COPY, UNLESS NOTED OTHERWISE.

REV	DESCRIPTION	DATE
J	DA MODIFICATION 4 (ROOM MIX)	15.05.17
H	AMENDED DEVELOPMENT APPLICATION	12.04.17
G	AMENDED DEVELOPMENT APPLICATION	28.03.17
F	AMENDED DEVELOPMENT APPLICATION	14.12.16
E	AMENDED DEVELOPMENT APPLICATION	21.03.16
D	AMENDED DEVELOPMENT APPLICATION	15.12.15
C	AMENDED DEVELOPMENT APPLICATION	23.10.15
B	DEVELOPMENT APPLICATION	20.08.13
A	FINAL DRAFT	23.07.13
-	ISSUED FOR INFORMATION	19.07.13

ARCHITECT
HASSELL Limited ABN 007 711 435
LEVEL 2, PIER 6/8,
23 HICKSON ROAD
SYDNEY NSW 2000 AUSTRALIA
SYDNEY@HASSELLSTUDIO.COM
T +61 2 9101 2000 F +61 2 9101 2100

HASSELL

pmcl
CLIENT

Grocon
PROJECT
THE RIBBON HOTEL,
SERVICED APARTMENTS AND RETAIL
31 WHEAT ROAD, SYDNEY

DRAWING TITLE
GA PLANS - HOTEL AND SERVICED
APARTMENTS L05 AND L06

STATUS
FOR APPROVAL

SCALE @ B1	DRAWN	CO-ORD	REVIEWED	APPROVED
1:200	RT	MH	MH	EL
PROJECT NUMBER	DRAWING NUMBER	REV		
A004409	ARC-HSL-DD-1105	J		

5/10/2017 2:53:14 PM \\pmp\hsl\004409\working\Revise\RT_DD_DrawingSet\09_Arc-HSL-DD-1105_S08_1_17015E_1442_3.mxd

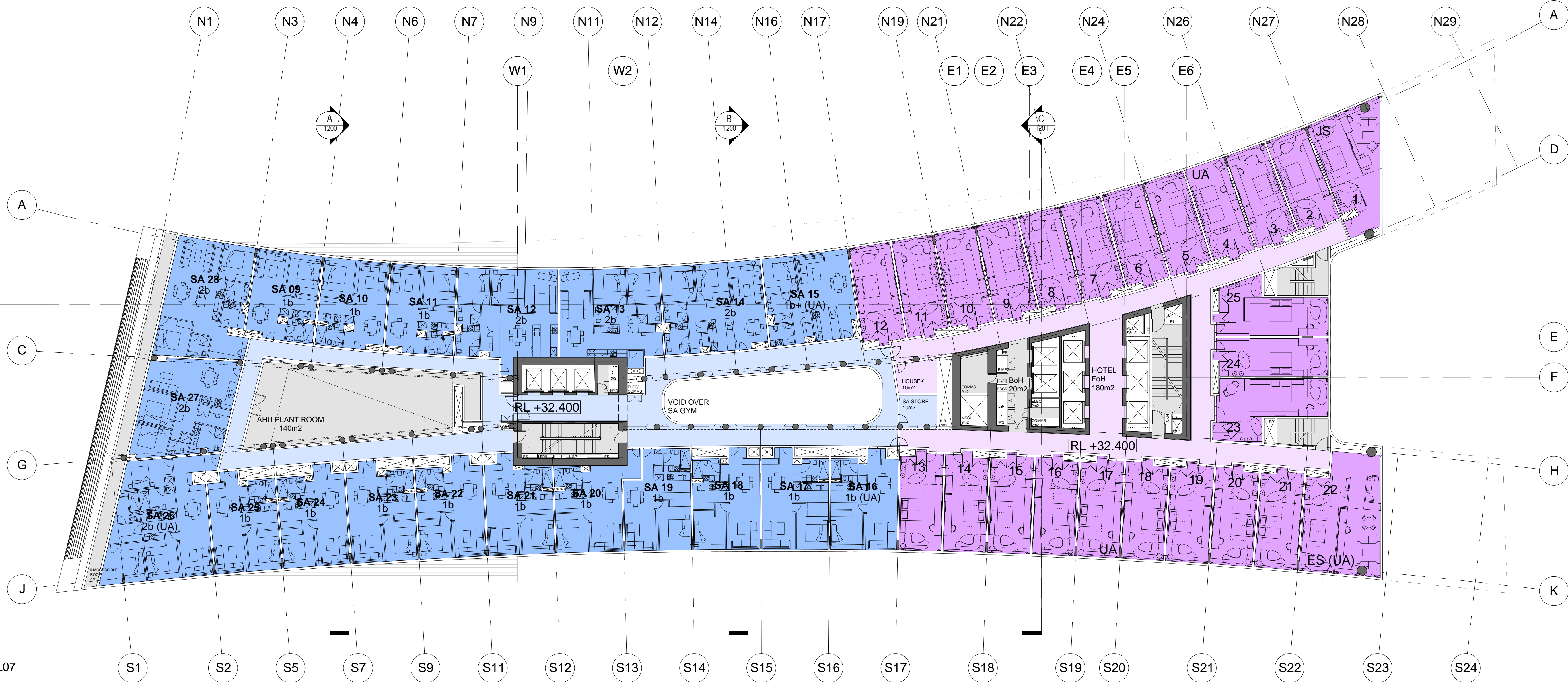

1 HOTEL/SERVICED APARTMENTS L07
1:200

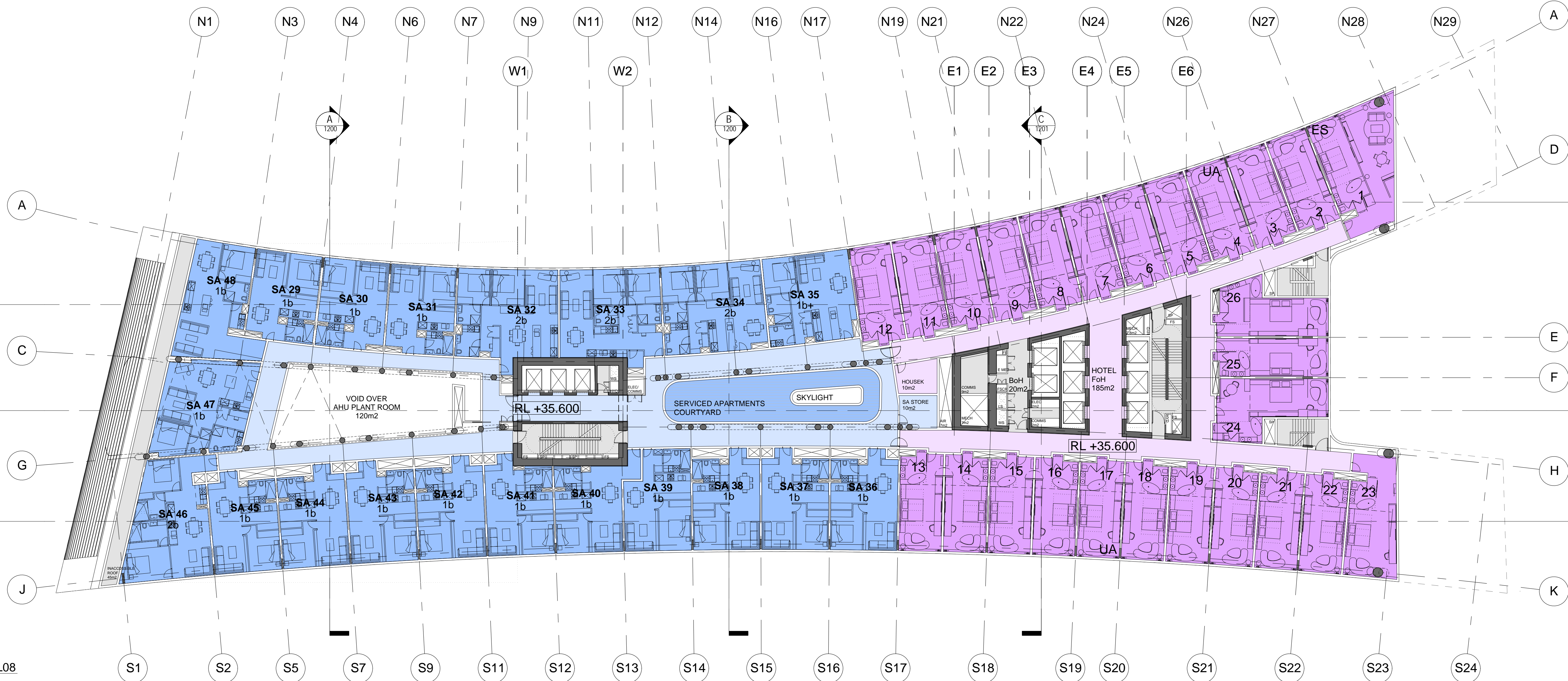

2 HOTEL/SERVICED APARTMENTS L08
1:200

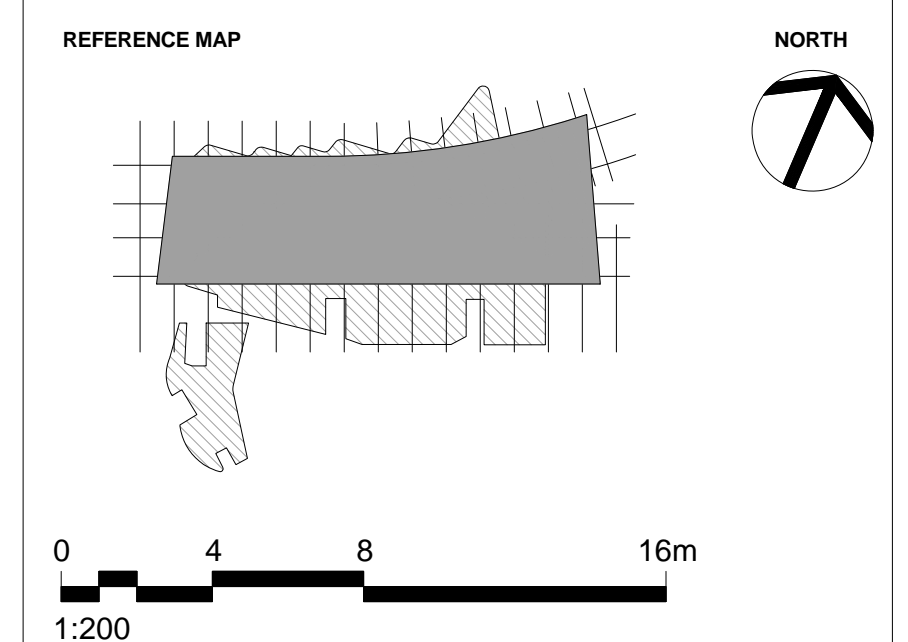

NOTES

- DO NOT SCALE DRAWINGS. WRITTEN DIMENSIONS GOVERN.
- ALL DIMENSIONS ARE IN MILLIMETRES UNLESS NOTED OTHERWISE.
- ALL DIMENSIONS SHALL BE VERIFIED ON SITE BEFORE PROCEEDING WITH THE WORK. HASSELL SHALL BE NOTIFIED IN WRITING OF ANY DISCREPANCIES.
- THIS DRAWING MUST BE READ IN CONJUNCTION WITH ALL RELEVANT CONTRACTS, SPECIFICATIONS AND DRAWINGS.

© COPYRIGHT OF THIS DRAWING IS VESTED IN HASSELL LTD.
2017 HASSELL LTD.

THIS DRAWING IS AN UNCONTROLLED COPY, UNLESS NOTED OTHERWISE.

REV	DESCRIPTION	DATE
G	DA MODIFICATION 4 (ROOM MIX)	15.05.17
F	AMENDED DEVELOPMENT APPLICATION	28.03.17
E	AMENDED DEVELOPMENT APPLICATION	14.12.16
D	AMENDED DEVELOPMENT APPLICATION	15.12.15
C	AMENDED DEVELOPMENT APPLICATION	23.10.15
B	DEVELOPMENT APPLICATION	20.08.13
A	FINAL DRAFT	23.07.13
-	ISSUED FOR INFORMATION	19.07.13

ARCHITECT
HASSELL Limited ABN 007 711 435
LEVEL 2, PIER 6/9,
23 HICKSON ROAD
SYDNEY NSW 2000 AUSTRALIA
SYDNEY@HASSELLSTUDIO.COM
T +61 2 9101 2000 F +61 2 9101 2100

HASSELL

pmdl
CLIENT

Grocon

PROJECT
THE RIBBON HOTEL,
SERVICED APARTMENTS AND RETAIL
31 WHEAT ROAD, SYDNEY

DRAWING TITLE
GA PLANS - HOTEL AND SERVICED
APARTMENTS L07 AND L08

STATUS
FOR APPROVAL

SCALE @ B1	DRAWN	CO-ORD	REVIEWED	APPROVED
1:200	RT	MH	MH	EL
PROJECT NUMBER	DRAWING NUMBER	REV		
A004409	ARC-HSL-DD-1106	G		

5/16/2017 2:38:07 PM \\pmp01\004409\working\Rev01\RT_Drawing\pmdl_Arc-HSL-DD-1106_Hotel-DA_S08_1_170315_1442_3.mxd

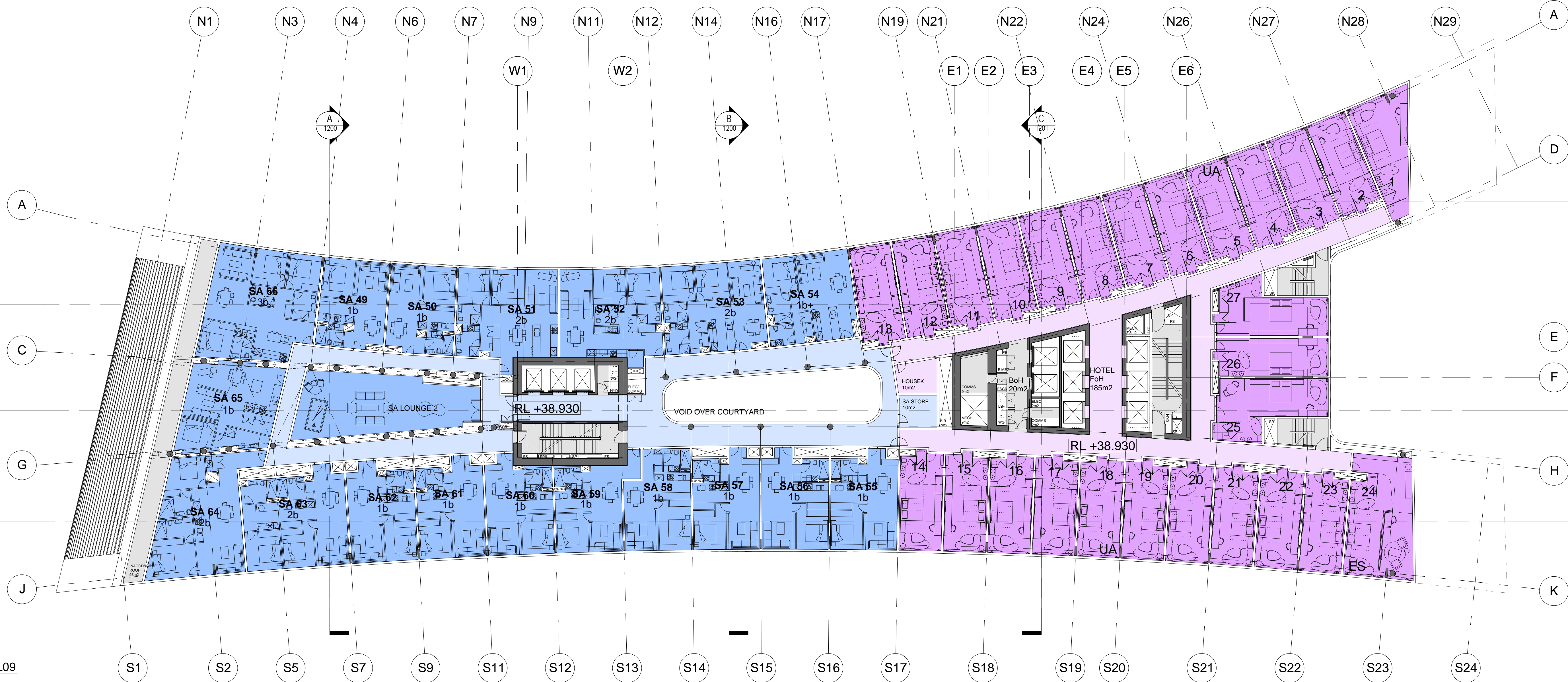

1 HOTEL/SERVICED APARTMENTS L09
1:200

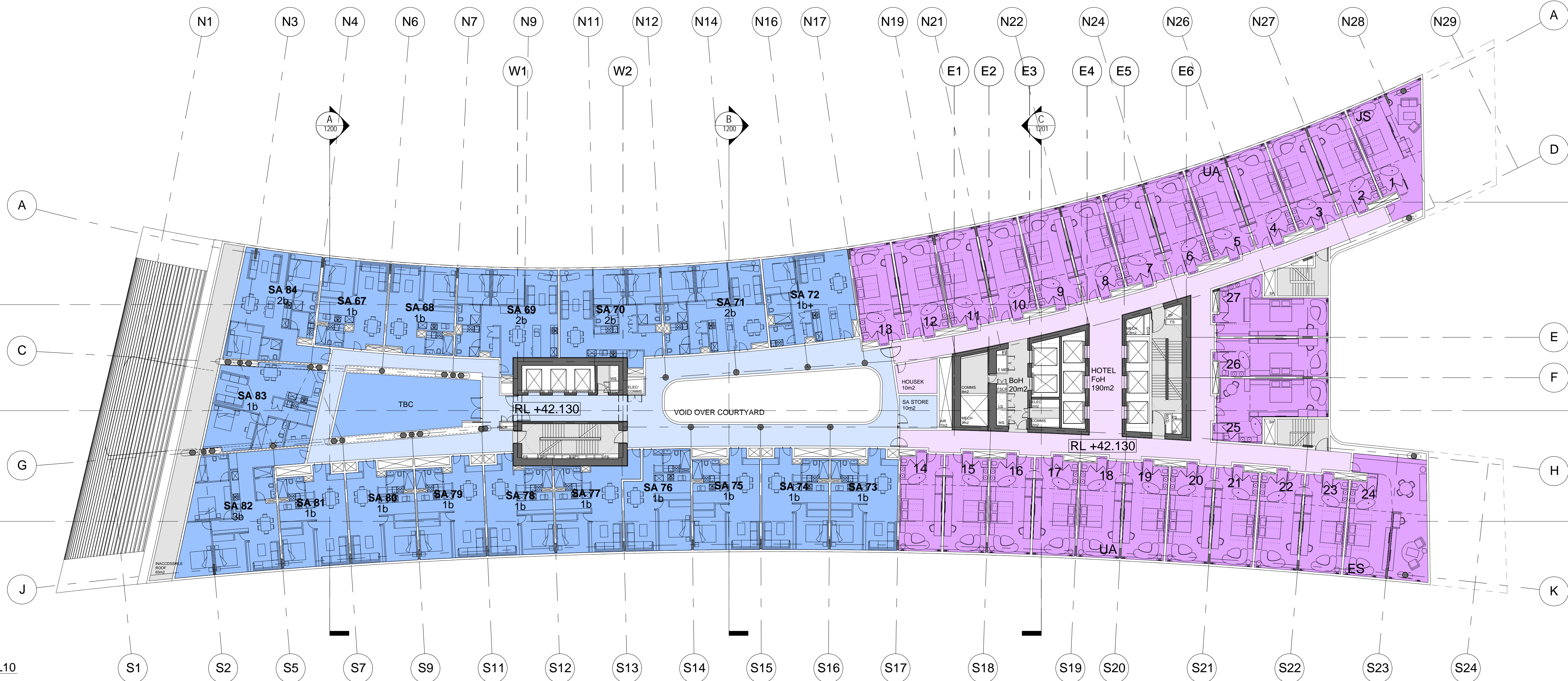

2 HOTEL/SERVICED APARTMENTS L10
1:200

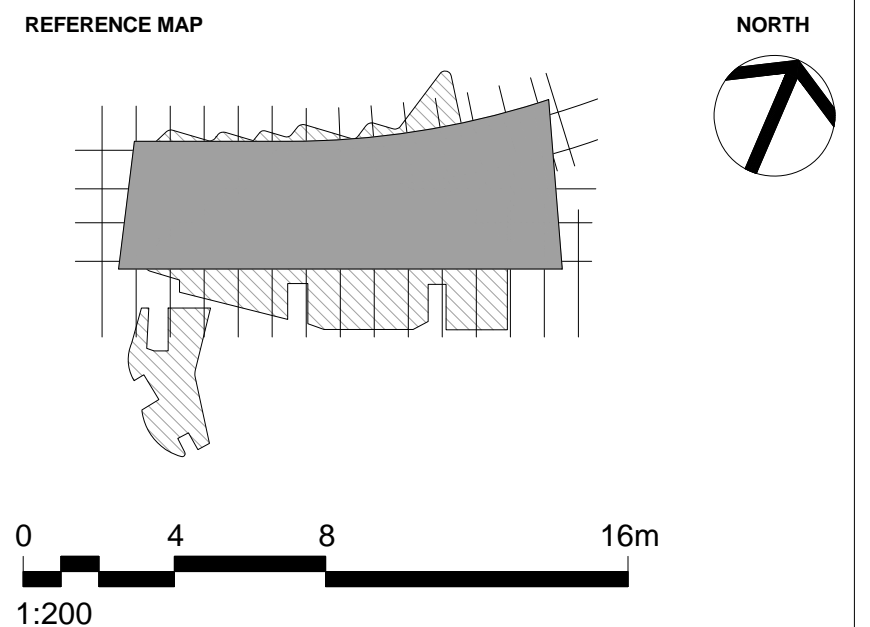

NOTES

- DO NOT SCALE DRAWINGS. WRITTEN DIMENSIONS GOVERN.
- ALL DIMENSIONS ARE IN MILLIMETRES UNLESS NOTED OTHERWISE.
- ALL DIMENSIONS SHALL BE VERIFIED ON SITE BEFORE PROCEEDING WITH THE WORK. HASSELL SHALL BE NOTIFIED IN WRITING OF ANY DISCREPANCIES.
- THIS DRAWING MUST BE READ IN CONJUNCTION WITH ALL RELEVANT CONTRACTS, SPECIFICATIONS AND DRAWINGS.

© COPYRIGHT OF THIS DRAWING IS VESTED IN HASSELL LTD.
2017 HASSELL LTD.

THIS DRAWING IS AN UNCONTROLLED COPY, UNLESS NOTED OTHERWISE.

REV	DESCRIPTION	DATE
G	DA MODIFICATION 4 (ROOM MIX)	15.05.17
F	AMENDED DEVELOPMENT APPLICATION	28.03.17
E	AMENDED DEVELOPMENT APPLICATION	14.12.16
D	AMENDED DEVELOPMENT APPLICATION	15.12.15
C	AMENDED DEVELOPMENT APPLICATION	23.10.15
B	DEVELOPMENT APPLICATION	20.08.13
A	FINAL DRAFT	23.07.13
-	ISSUED FOR INFORMATION	19.07.13

ARCHITECT
HASSELL Limited ABN 007 711 435
LEVEL 2, PIER 6/9,
23 HICKSON ROAD
SYDNEY NSW 2000 AUSTRALIA
SYDNEY@HASSELLSTUDIO.COM
T +61 2 9101 2000 F +61 2 9101 2100

HASSELL

pmdl
CLIENT

Grocon

PROJECT
THE RIBBON HOTEL,
SERVICED APARTMENTS AND RETAIL
31 WHEAT ROAD, SYDNEY

DRAWING TITLE
GA PLANS - HOTEL AND SERVICED
APARTMENTS L09 AND L10

STATUS
FOR APPROVAL

SCALE @ B1	DRAWN	CO-ORD	REVIEWED	APPROVED
1:200	RT	MH	MH	EL
PROJECT NUMBER	DRAWING NUMBER	REV		
A004409	ARC-HSL-DD-1107	G		

5/16/2017 2:38:07 PM \\pmp\p01\004409\working\Rev01\RT_DA_DrawingSet096_Arc+400409_TheRibbon_Hotel-DA_S98_1_170315_1442_3.mxd

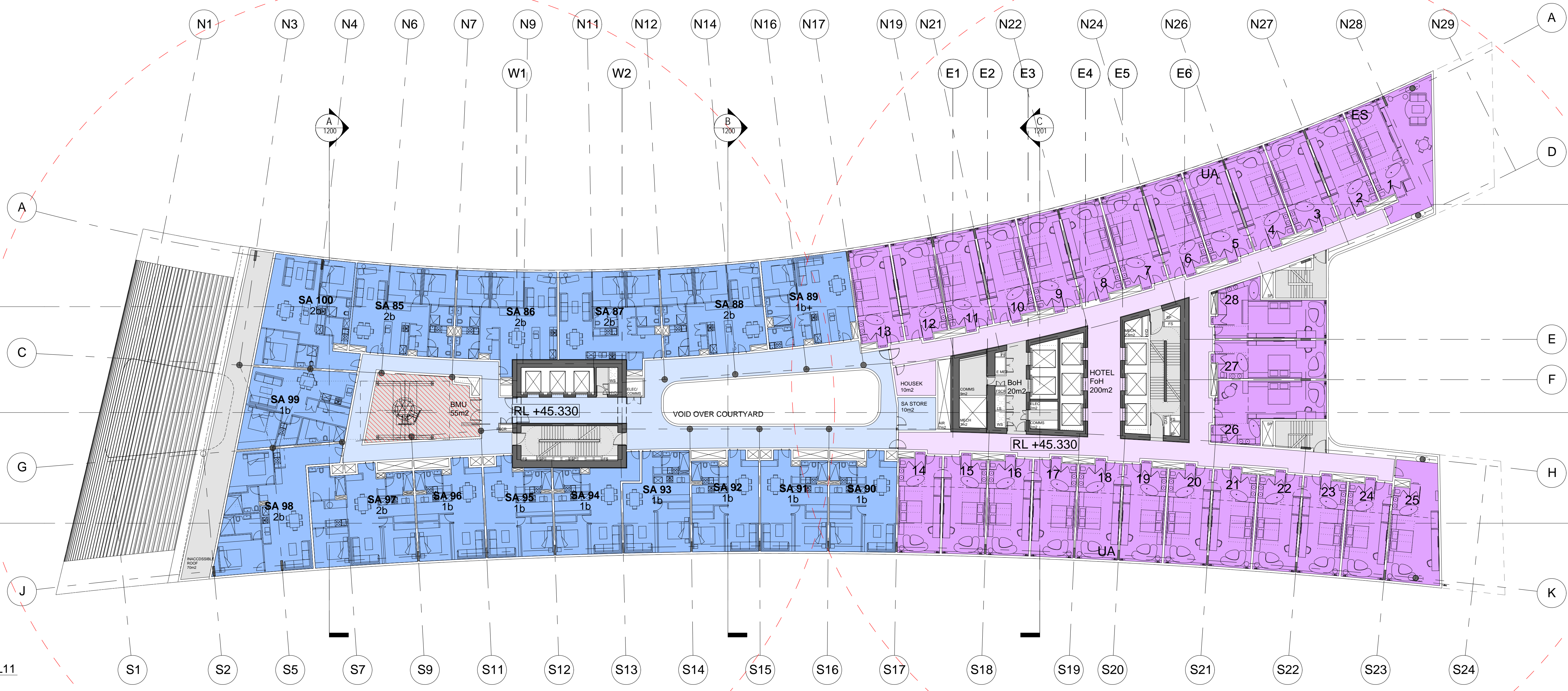

1 HOTEL/SERVICED APARTMENTS L11
1:200

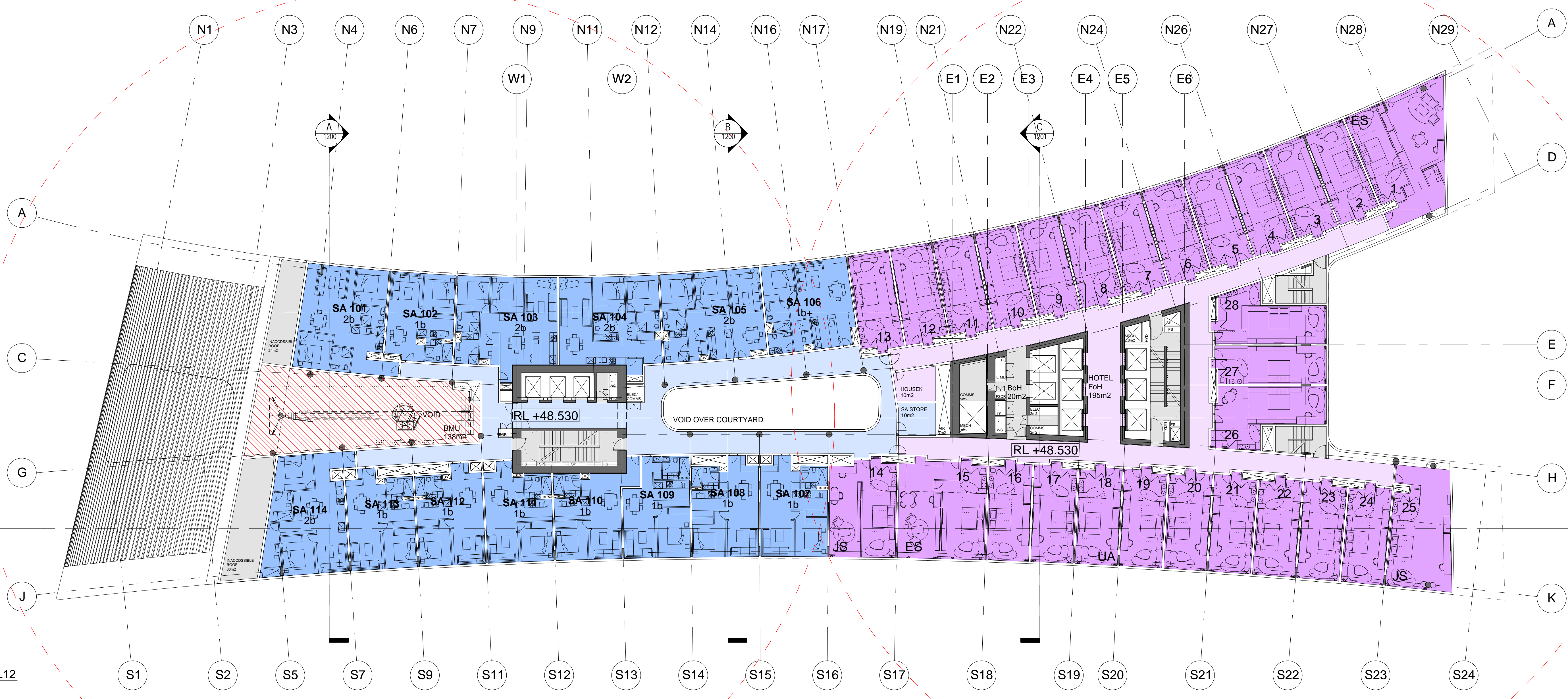

2 HOTEL/SERVICED APARTMENTS L12
1:200

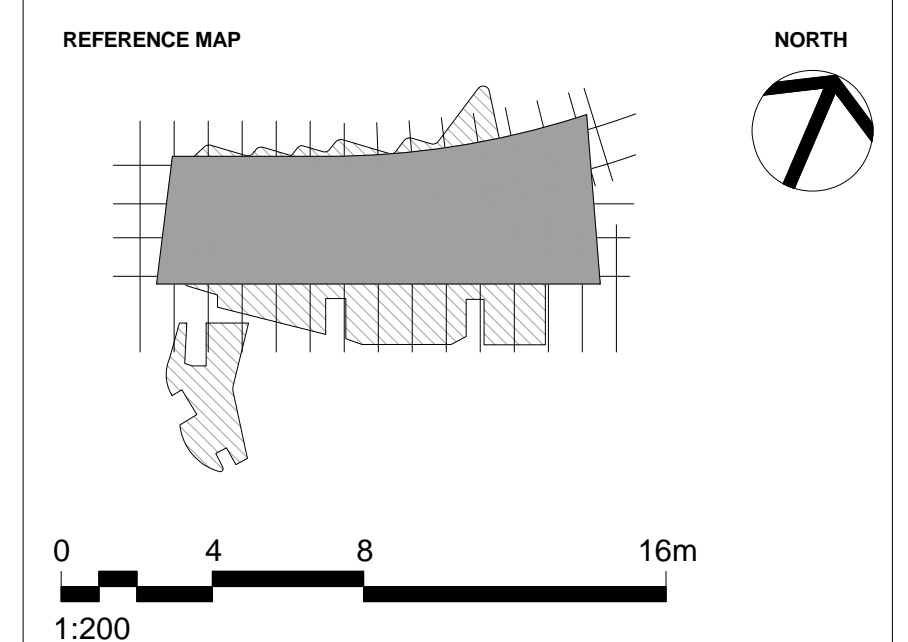

NOTES

- DO NOT SCALE DRAWINGS. WRITTEN DIMENSIONS GOVERN.
- ALL DIMENSIONS ARE IN MILLIMETRES UNLESS NOTED OTHERWISE.
- ALL DIMENSIONS SHALL BE VERIFIED ON SITE BEFORE PROCEEDING WITH THE WORK. HASSELL SHALL BE NOTIFIED IN WRITING OF ANY DISCREPANCIES.
- THIS DRAWING MUST BE READ IN CONJUNCTION WITH ALL RELEVANT CONTRACTS, SPECIFICATIONS AND DRAWINGS.

© COPYRIGHT OF THIS DRAWING IS VESTED IN HASSELL LTD.
2017 HASSELL LTD.

THIS DRAWING IS AN UNCONTROLLED COPY, UNLESS NOTED OTHERWISE.

REV	DESCRIPTION	DATE
G	DA MODIFICATION 4 (ROOM MIX)	15.05.17
F	AMENDED DEVELOPMENT APPLICATION	28.03.17
E	AMENDED DEVELOPMENT APPLICATION	14.12.16
D	AMENDED DEVELOPMENT APPLICATION	15.12.15
C	AMENDED DEVELOPMENT APPLICATION	23.10.15
B	DEVELOPMENT APPLICATION	20.08.13
A	FINAL DRAFT	23.07.13
-	ISSUED FOR INFORMATION	19.07.13

ARCHITECT
HASSELL Limited ABN 007 711 435
LEVEL 2, PIER 6/9,
23 HICKSON ROAD
SYDNEY NSW 2000 AUSTRALIA
SYDNEY@HASSELLSTUDIO.COM
T +61 2 9101 2000 F +61 2 9101 2100

HASSELL

pmcl
CLIENT
Grocon

PROJECT
THE RIBBON HOTEL,
SERVICED APARTMENTS AND RETAIL
31 WHEAT ROAD, SYDNEY

DRAWING TITLE
GA PLANS - HOTEL AND SERVICED
APARTMENTS L11 AND L12

STATUS
FOR APPROVAL

SCALE @ B1	DRAWN	CO-ORD	REVIEWED	APPROVED
1:200	RT	MH	MH	EL
PROJECT NUMBER	DRAWING NUMBER	REV		
A004409	ARC-HSL-DD-1108	G		

5/10/2017 2:38:07 PM \\pmp\p01\004409\working\Rev01\RT_Drawing\p01\004409_TheRibbon_Hotel-DA_S98_1_170315_1442_3.mxd

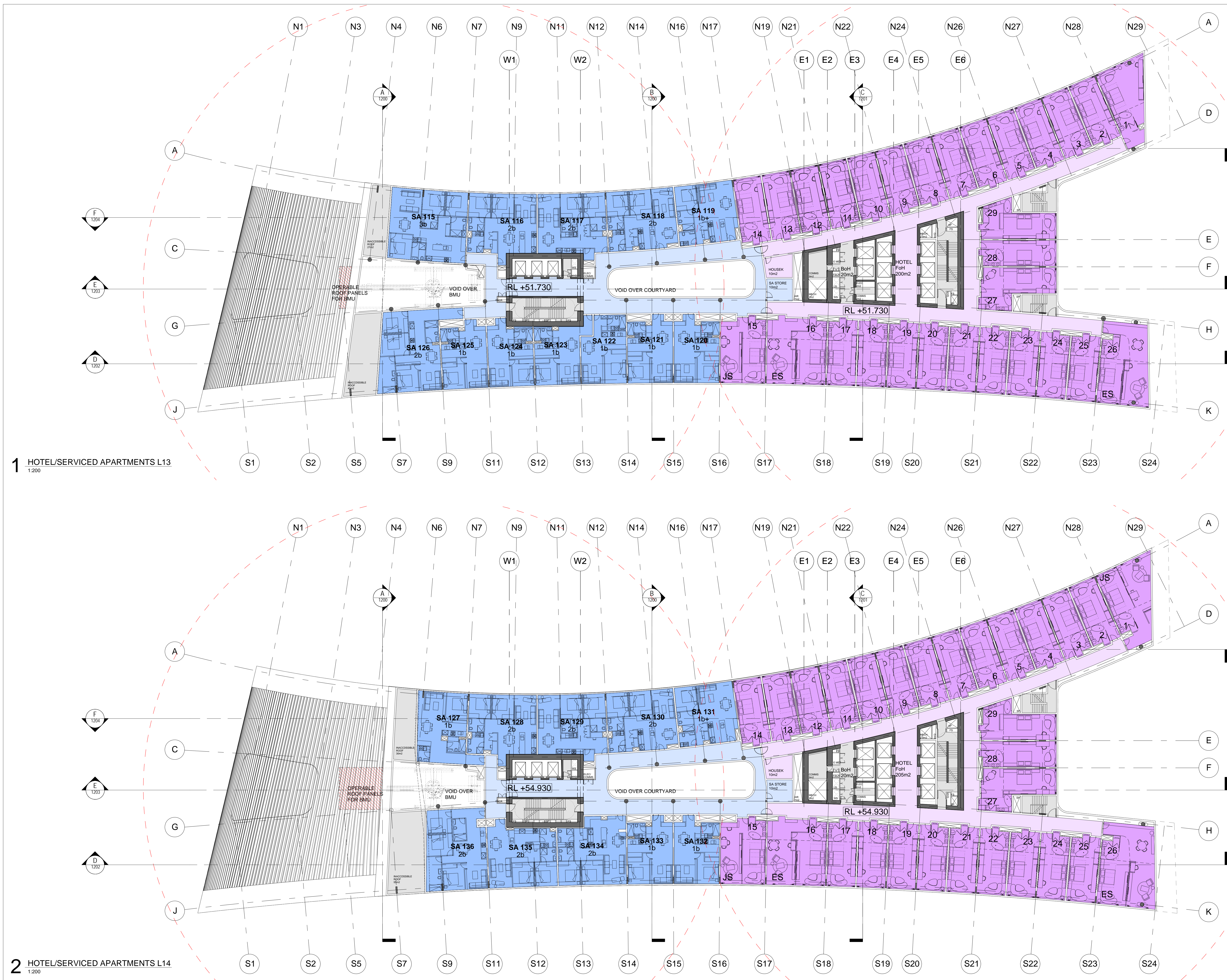

1 HOTEL/SERVICED APARTMENTS L13
1:200

2 HOTEL/SERVICED APARTMENTS L14
1:200

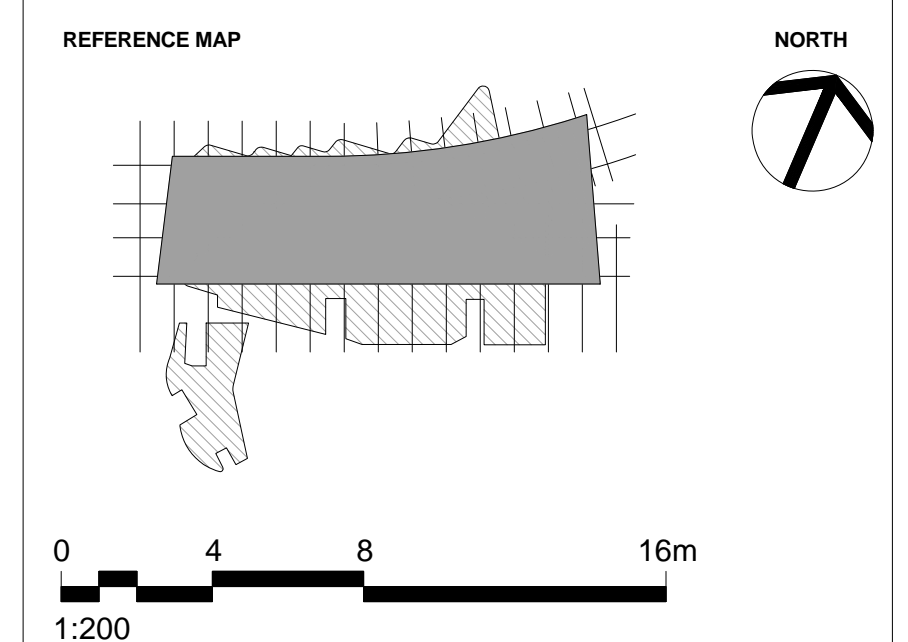

- NOTES**
- DO NOT SCALE DRAWINGS. WRITTEN DIMENSIONS GOVERN.
 - ALL DIMENSIONS ARE IN MILLIMETRES UNLESS NOTED OTHERWISE.
 - ALL DIMENSIONS SHALL BE VERIFIED ON SITE BEFORE PROCEEDING WITH THE WORK. HASSELL SHALL BE NOTIFIED IN WRITING OF ANY DISCREPANCIES.
 - THIS DRAWING MUST BE READ IN CONJUNCTION WITH ALL RELEVANT CONTRACTS, SPECIFICATIONS AND DRAWINGS.

© COPYRIGHT OF THIS DRAWING IS VESTED IN HASSELL LTD.
2017 HASSELL LTD.

THIS DRAWING IS AN UNCONTROLLED COPY, UNLESS NOTED OTHERWISE.

REV	DESCRIPTION	DATE
G	DA MODIFICATION 4 (ROOM MIX)	15.05.17
F	AMENDED DEVELOPMENT APPLICATION	28.03.17
E	AMENDED DEVELOPMENT APPLICATION	14.12.16
D	AMENDED DEVELOPMENT APPLICATION	15.12.15
C	AMENDED DEVELOPMENT APPLICATION	23.10.15
B	DEVELOPMENT APPLICATION	20.08.13
A	FINAL DRAFT	23.07.13
-	ISSUED FOR INFORMATION	19.07.13

ARCHITECT
HASSELL Limited ABN 007 711 435
LEVEL 2, PIER 6/9,
23 HICKSON ROAD
SYDNEY NSW 2000 AUSTRALIA
SYDNEY@HASSELLSTUDIO.COM
T +61 2 9101 2000 F +61 2 9101 2100

HASSELL

pmcl
CLIENT

Grocon

PROJECT
THE RIBBON HOTEL,
SERVICED APARTMENTS AND RETAIL
31 WHEAT ROAD, SYDNEY

DRAWING TITLE
GA PLANS - HOTEL AND SERVICED
APARTMENTS L13 AND L14

STATUS
FOR APPROVAL

SCALE @ B1	DRAWN	CO-ORD	REVIEWED	APPROVED
1:200	RT	MH	MH	EL
PROJECT NUMBER	DRAWING NUMBER	REV		
A004409	ARC-HSL-DD-1109	G		

S:\projects\101004409\working\Revise\RT - DA_DrawingSet\999_Misc\400409_TheRibbon_Hotel-DA_S99_NEW_MOD-4_170416_1616_3pm

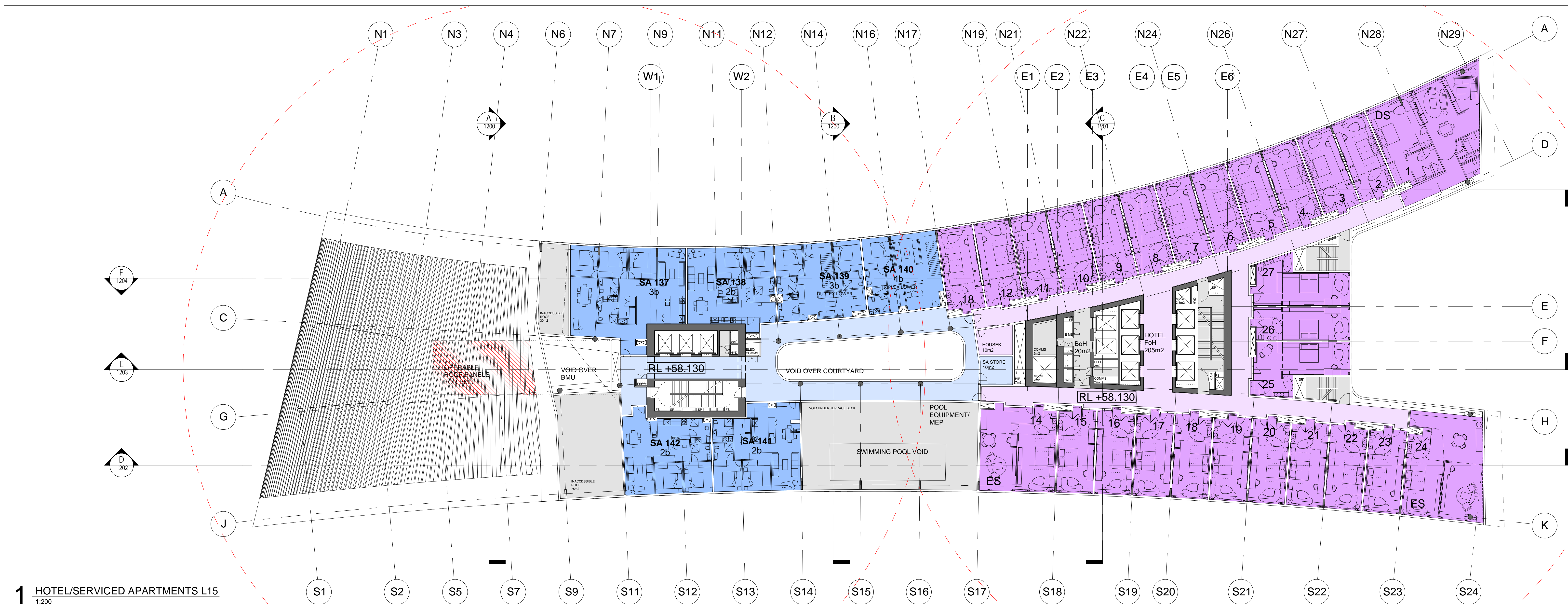

1 HOTEL/SERVICED APARTMENTS L15
1:200

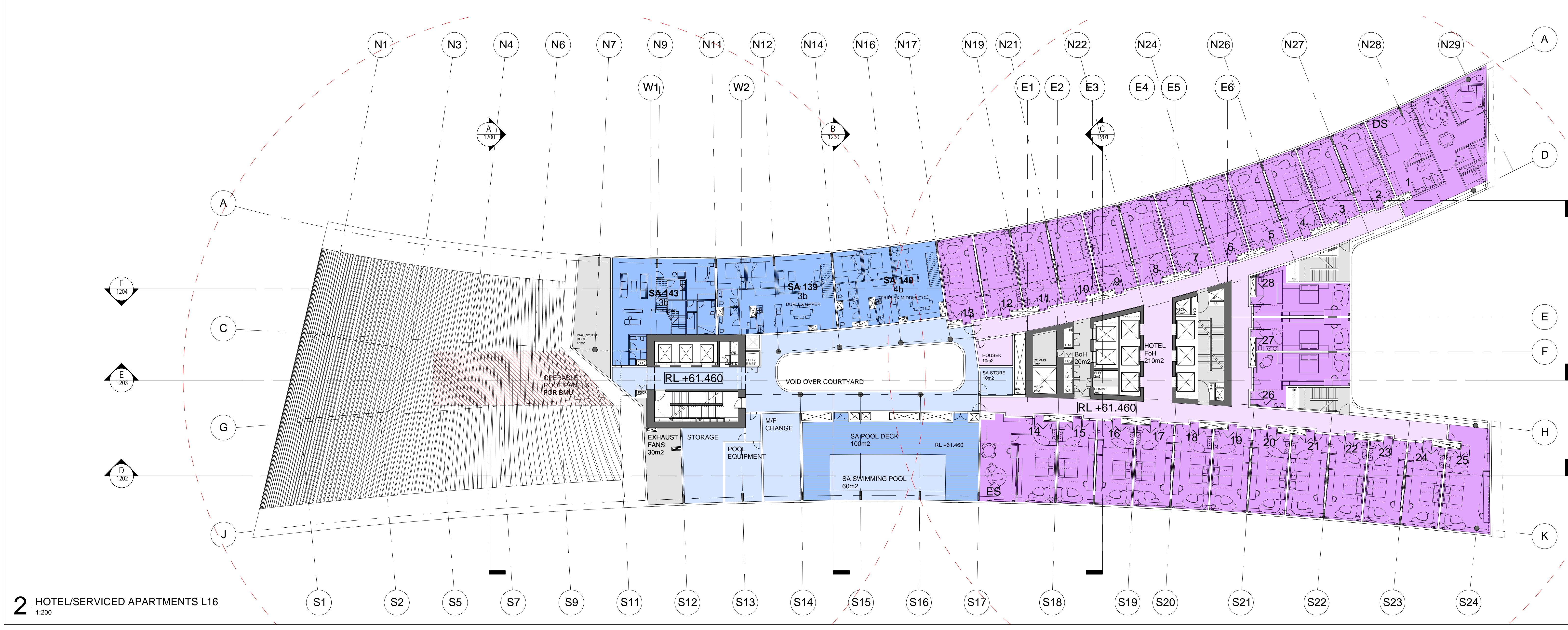

2 HOTEL/SERVICED APARTMENTS L16
1:200

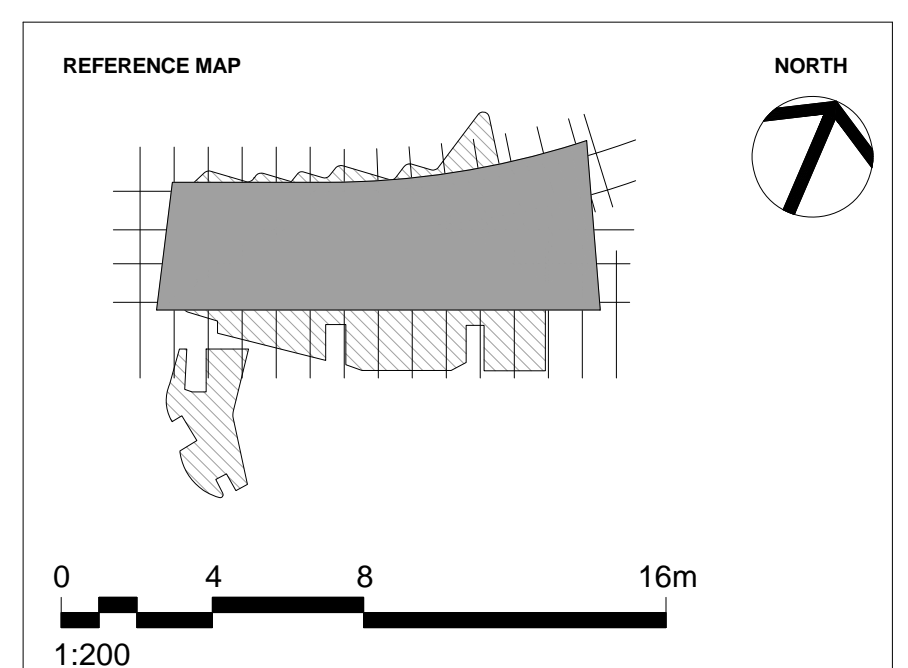

NOTES
 1. DO NOT SCALE DRAWINGS. WRITTEN DIMENSIONS GOVERN.
 2. ALL DIMENSIONS ARE IN MILLIMETRES UNLESS NOTED OTHERWISE.
 3. ALL DIMENSIONS SHALL BE VERIFIED ON SITE BEFORE PROCEEDING WITH THE WORK. HASSELL SHALL BE NOTIFIED IN WRITING OF ANY DISCREPANCIES.
 4. THIS DRAWING MUST BE READ IN CONJUNCTION WITH ALL RELEVANT CONTRACTS, SPECIFICATIONS AND DRAWINGS.

© COPYRIGHT OF THIS DRAWING IS VESTED IN HASSELL LTD.
 2017 HASSELL LTD.

THIS DRAWING IS AN UNCONTROLLED COPY, UNLESS NOTED OTHERWISE.

REV	DESCRIPTION	DATE
G	DA MODIFICATION 4 (ROOM MIX)	15.05.17
F	AMENDED DEVELOPMENT APPLICATION	28.03.17
E	AMENDED DEVELOPMENT APPLICATION	14.12.16
D	AMENDED DEVELOPMENT APPLICATION	15.12.15
C	AMENDED DEVELOPMENT APPLICATION	23.10.15
B	DEVELOPMENT APPLICATION	20.08.13
A	FINAL DRAFT	23.07.13
-	ISSUED FOR INFORMATION	19.07.13

ARCHITECT
 HASSELL Limited ABN 007 711 435
 LEVEL 2, PIER 6/9,
 23 HICKSON ROAD
 SYDNEY NSW 2000 AUSTRALIA
 SYDNEY@HASSELLSTUDIO.COM
 T +61 2 9101 2000 F +61 2 9101 2100

HASSELL

pmdl
 CLIENT
Grocon

PROJECT
 THE RIBBON HOTEL,
 SERVICED APARTMENTS AND RETAIL
 31 WHEAT ROAD, SYDNEY

DRAWING TITLE
 GA PLANS - HOTEL AND SERVICED
 APARTMENTS L15 AND L16

STATUS
FOR APPROVAL

SCALE @ B1	DRAWN	CO-ORD	REVIEWED	APPROVED
1:200	RT	MH	MH	EL
PROJECT NUMBER	DRAWING NUMBER	REV		
A004409	ARC-HSL-DD-1110	G		

5/16/2017 2:28:07 PM \\pmp\p01\004409\working\Rev01\RT_DA_Drawing\p01\004409_TheRibbon_Hotel_L15_S9_1_170315_1442_3.mxd

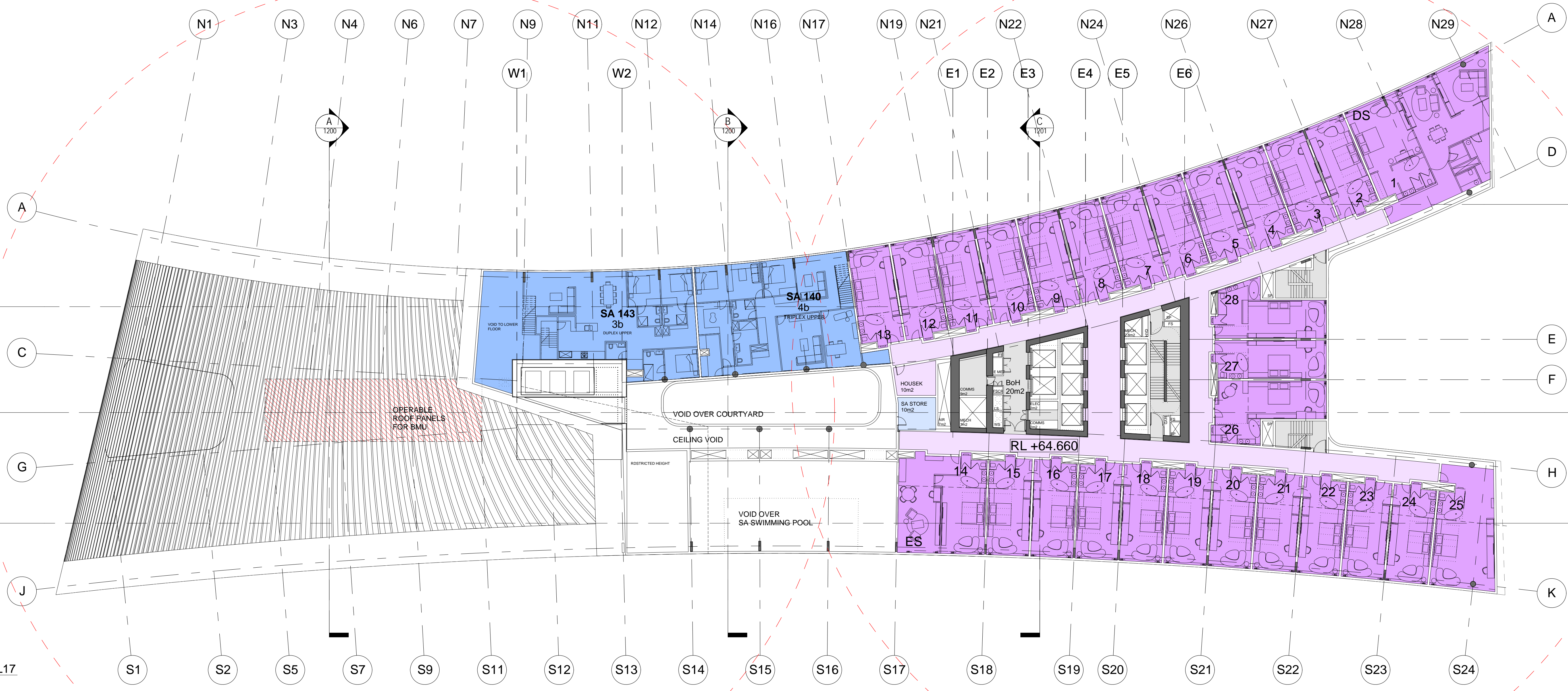

1 HOTEL/SERVICED APARTMENTS L17
1:200

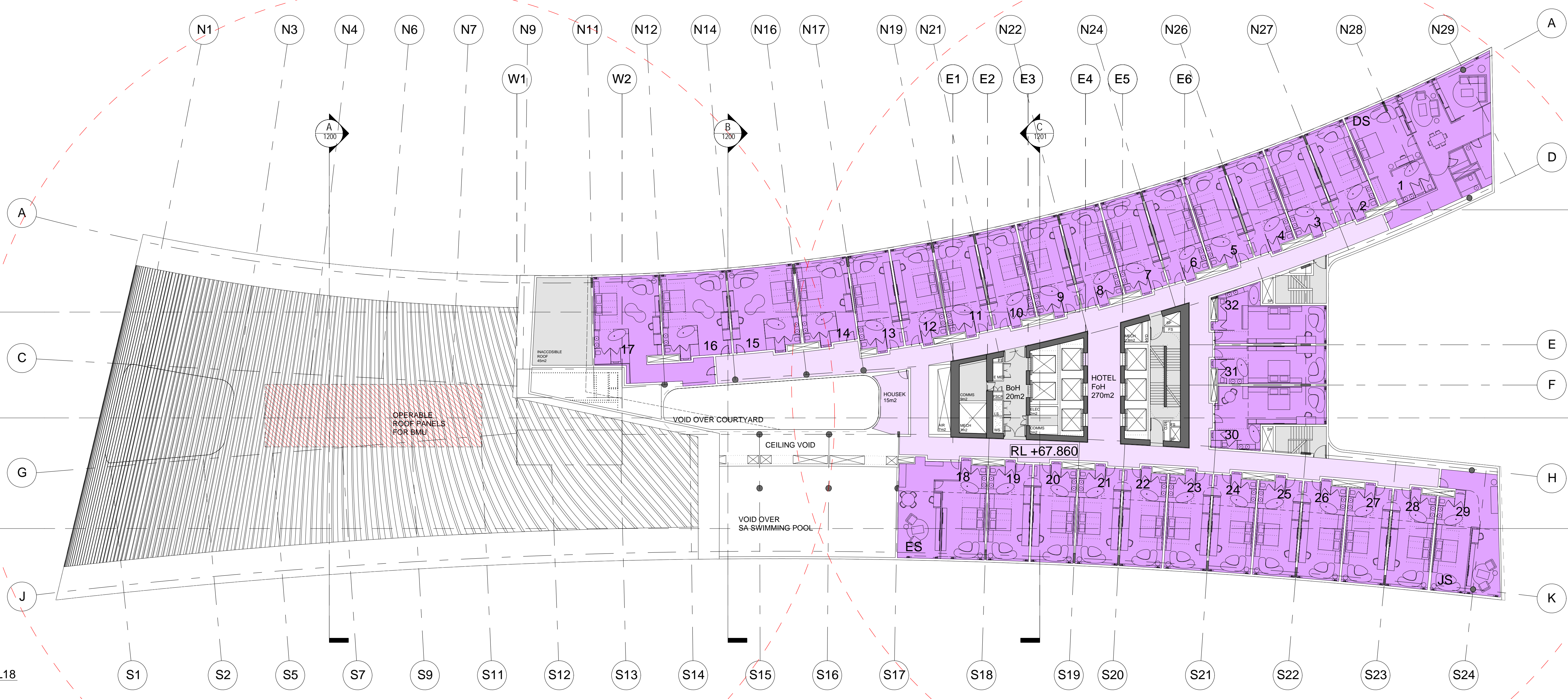

2 HOTEL/SERVICED APARTMENTS L18
1:200

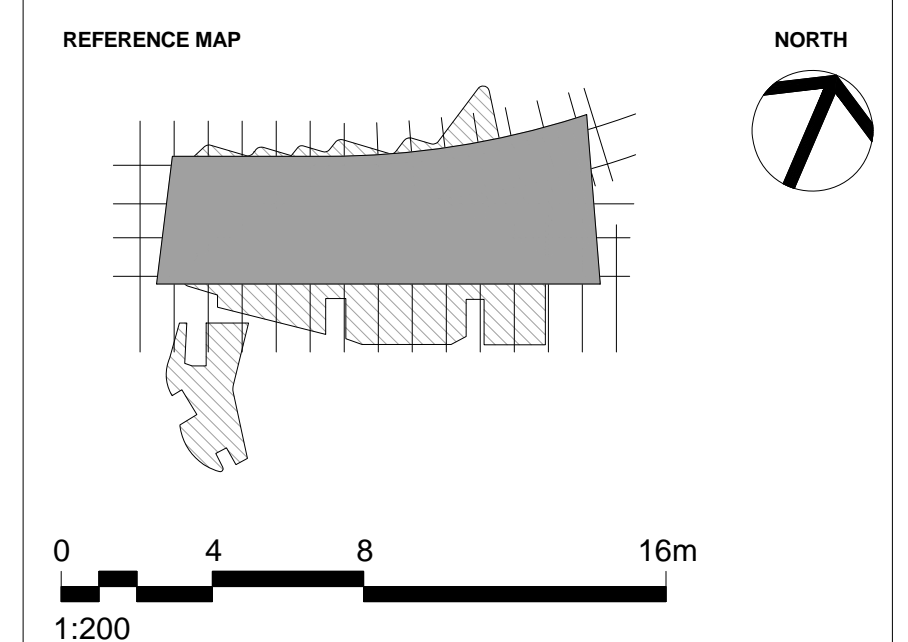

NOTES

- DO NOT SCALE DRAWINGS. WRITTEN DIMENSIONS GOVERN.
- ALL DIMENSIONS ARE IN MILLIMETRES UNLESS NOTED OTHERWISE.
- ALL DIMENSIONS SHALL BE VERIFIED ON SITE BEFORE PROCEEDING WITH THE WORK. HASSELL SHALL BE NOTIFIED IN WRITING OF ANY DISCREPANCIES.
- THIS DRAWING MUST BE READ IN CONJUNCTION WITH ALL RELEVANT CONTRACTS, SPECIFICATIONS AND DRAWINGS.

© COPYRIGHT OF THIS DRAWING IS VESTED IN HASSELL LTD.
2017 HASSELL LTD.

THIS DRAWING IS AN UNCONTROLLED COPY, UNLESS NOTED OTHERWISE.

REV	DESCRIPTION	DATE
G	DA MODIFICATION 4 (ROOM MIX)	15.05.17
F	AMENDED DEVELOPMENT APPLICATION	28.03.17
E	AMENDED DEVELOPMENT APPLICATION	14.12.16
D	AMENDED DEVELOPMENT APPLICATION	15.12.15
C	AMENDED DEVELOPMENT APPLICATION	23.10.15
B	DEVELOPMENT APPLICATION	20.08.13
A	FINAL DRAFT	23.07.13
-	ISSUED FOR INFORMATION	19.07.13

ARCHITECT
HASSELL Limited ABN 007 711 435
LEVEL 2, PIER 6/9,
23 HICKSON ROAD
SYDNEY NSW 2000 AUSTRALIA
SYDNEY@HASSELLSTUDIO.COM
T +61 2 9101 2000 F +61 2 9101 2100

HASSELL

pmcl

Grocon

PROJECT
THE RIBBON HOTEL,
SERVICED APARTMENTS AND RETAIL
31 WHEAT ROAD, SYDNEY

DRAWING TITLE
GA PLANS - HOTEL AND SERVICED
APARTMENTS L17 AND L18

STATUS
FOR APPROVAL

SCALE @ B1	DRAWN	CO-ORD	REVIEWED	APPROVED
1:200	RT	MH	MH	EL
PROJECT NUMBER	DRAWING NUMBER	REV		
A004409	ARC-HSL-DD-1111	G		

5/16/2017 2:38:07 PM \\pmp01\004409\working\Rev01\RT_DA_DrawingSet096_Arc400409_TheRibbon_Hotel_DA_S98_1_170115_1442.dwg

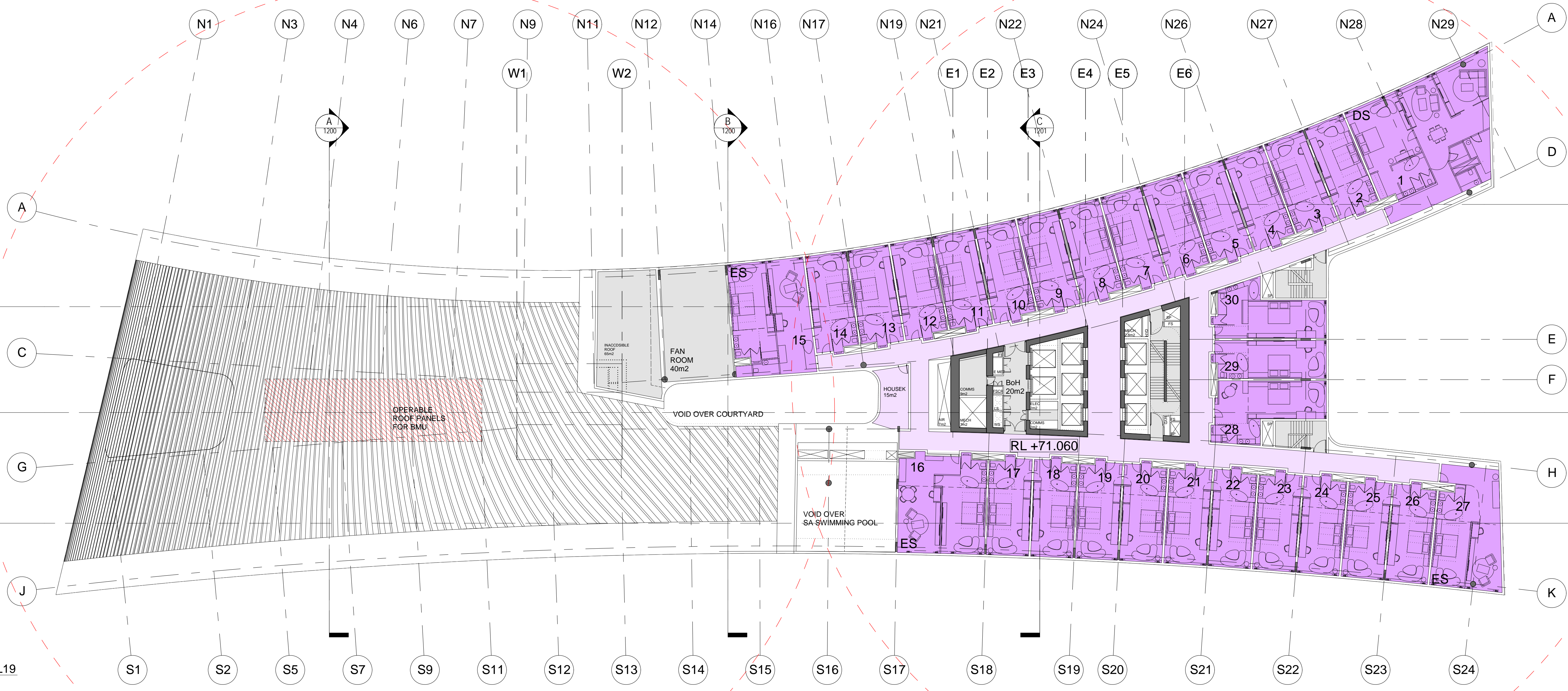

1 HOTEL/SERVICED APARTMENTS L19
1:200

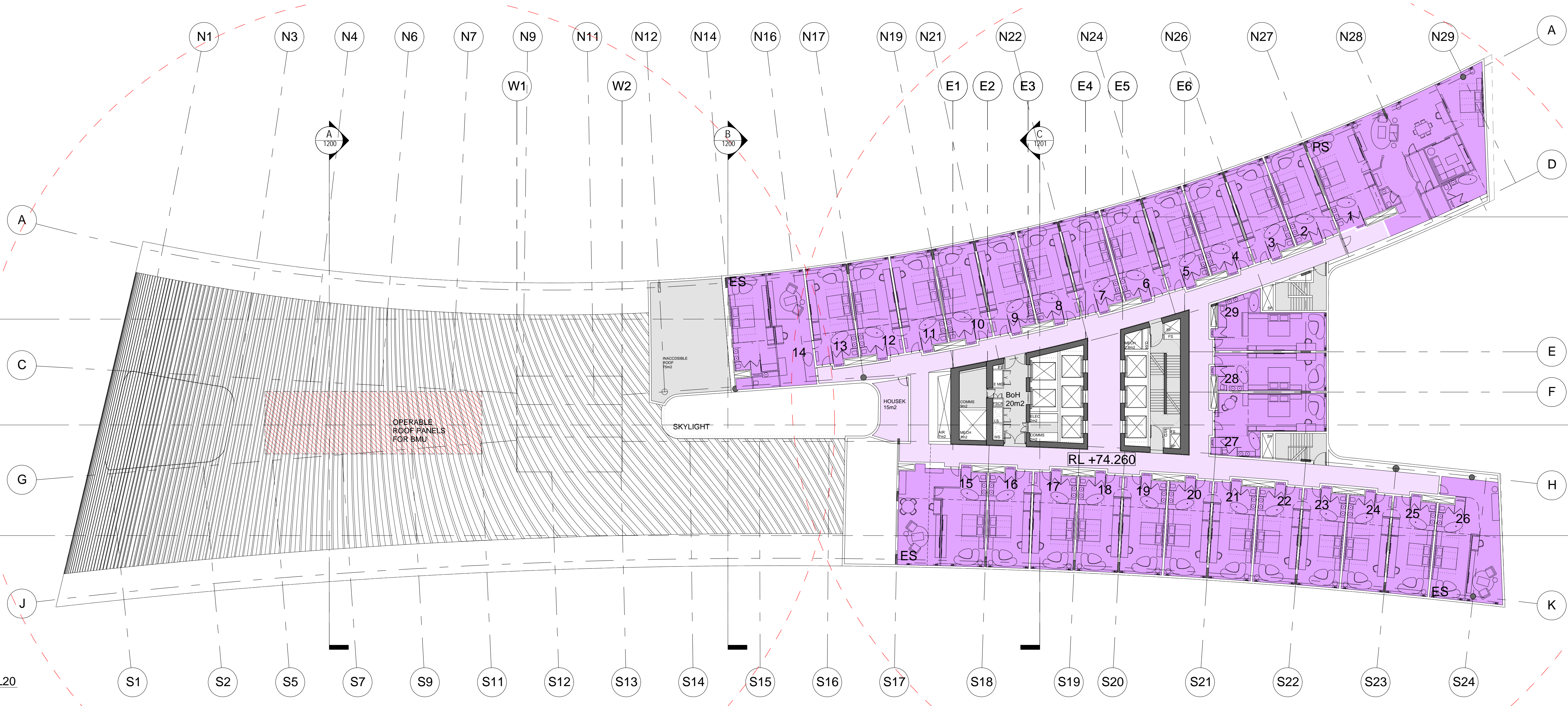

2 HOTEL/SERVICED APARTMENTS L20
1:200

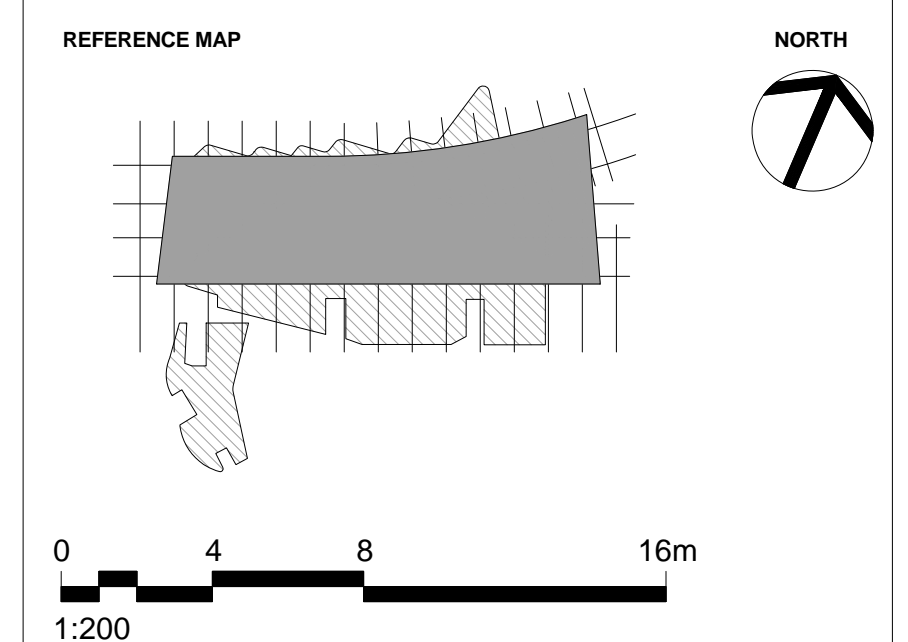

NOTES

- DO NOT SCALE DRAWINGS. WRITTEN DIMENSIONS GOVERN.
- ALL DIMENSIONS ARE IN MILLIMETRES UNLESS NOTED OTHERWISE.
- ALL DIMENSIONS SHALL BE VERIFIED ON SITE BEFORE PROCEEDING WITH THE WORK. HASSELL SHALL BE NOTIFIED IN WRITING OF ANY DISCREPANCIES.
- THIS DRAWING MUST BE READ IN CONJUNCTION WITH ALL RELEVANT CONTRACTS, SPECIFICATIONS AND DRAWINGS.

© COPYRIGHT OF THIS DRAWING IS VESTED IN HASSELL LTD.
2017 HASSELL LTD.

THIS DRAWING IS AN UNCONTROLLED COPY, UNLESS NOTED OTHERWISE.

REV	DESCRIPTION	DATE
G	DA MODIFICATION 4 (ROOM MIX)	15.05.17
F	AMENDED DEVELOPMENT APPLICATION	28.03.17
E	AMENDED DEVELOPMENT APPLICATION	14.12.16
D	AMENDED DEVELOPMENT APPLICATION	15.12.15
C	AMENDED DEVELOPMENT APPLICATION	23.10.15
B	DEVELOPMENT APPLICATION	20.08.13
A	FINAL DRAFT	23.07.13
-	ISSUED FOR INFORMATION	19.07.13

ARCHITECT
HASSELL Limited ABN 007 711 435
LEVEL 2, PIER 6/9,
23 HICKSON ROAD
SYDNEY NSW 2000 AUSTRALIA
SYDNEY@HASSELLSTUDIO.COM
T +61 2 9101 2000 F +61 2 9101 2100

HASSELL

pmdl
CLIENT
Grocon

PROJECT
THE RIBBON HOTEL,
SERVICED APARTMENTS AND RETAIL
31 WHEAT ROAD, SYDNEY

DRAWING TITLE
GA PLANS - HOTEL AND SERVICED
APARTMENTS L19 AND L20

STATUS
FOR APPROVAL

SCALE @ B1	DRAWN	CO-ORD	REVIEWED	APPROVED
1:200	RT	MH	MH	EL
PROJECT NUMBER	DRAWING NUMBER	REV		
A004409	ARC-HSL-DD-1112	G		

5/16/2017 2:38:07 PM \\pmp01\01\004409\working\Rev01\RT_DA_DrawingSet096_Arc400409_TheRibbon_Hotel_DA_S98_1_170315_1442.dwg

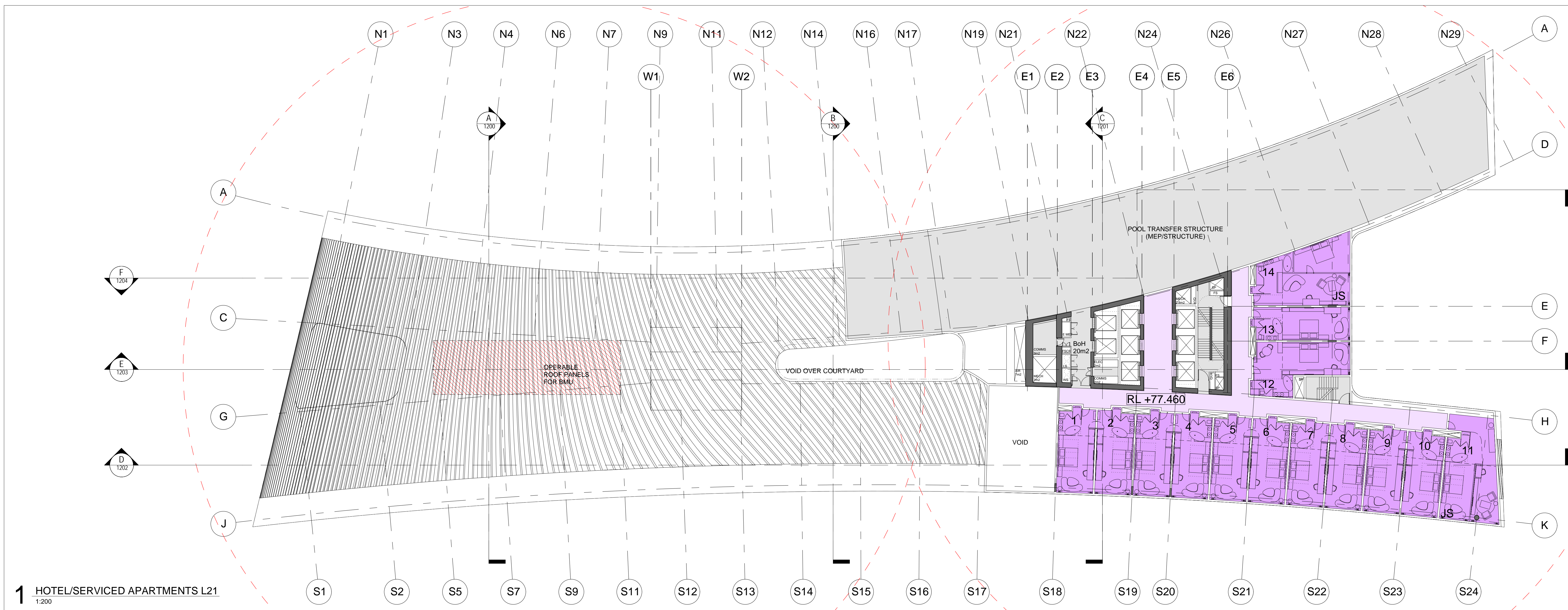

1 HOTEL/SERVICED APARTMENTS L21
1:200

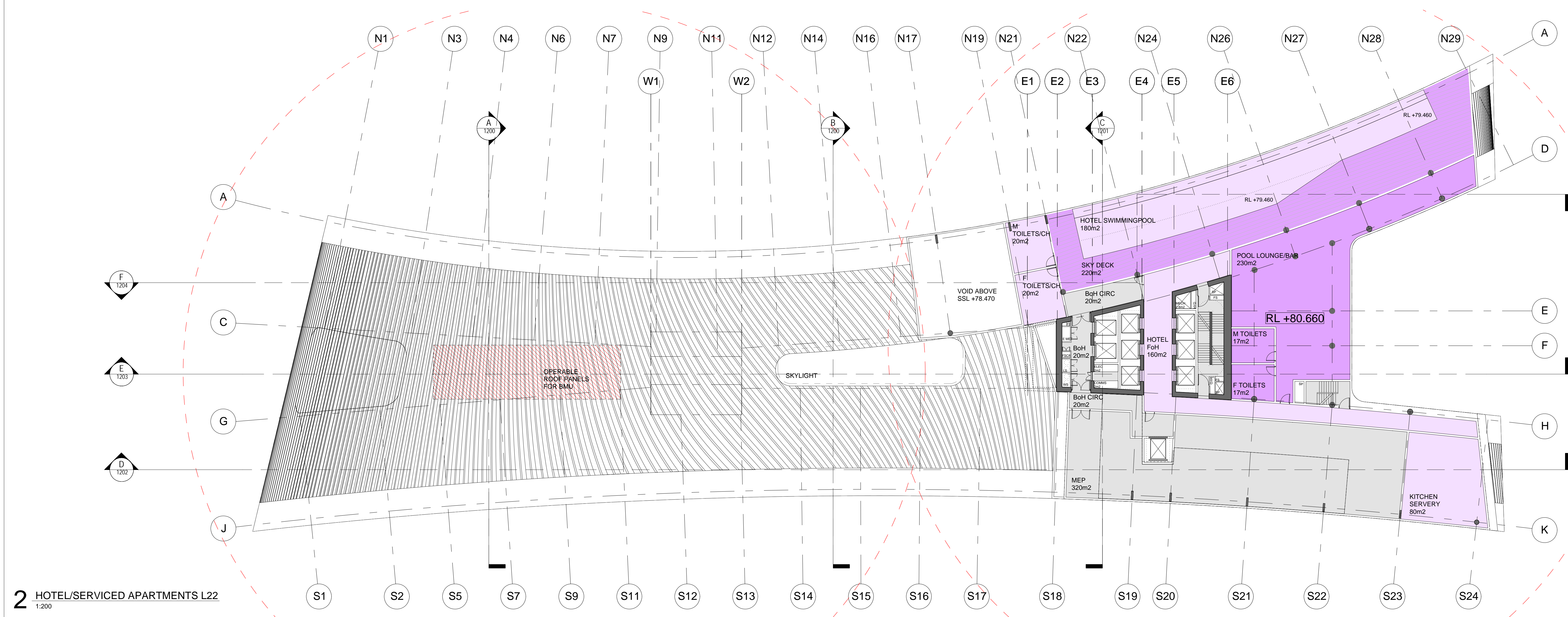

2 HOTEL/SERVICED APARTMENTS L22
1:200

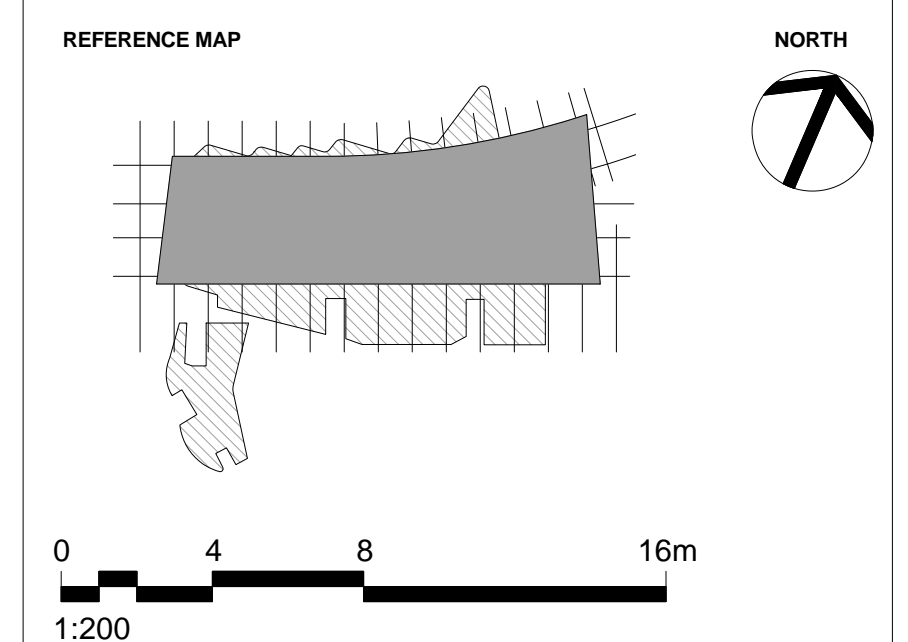

NOTES

- DO NOT SCALE DRAWINGS. WRITTEN DIMENSIONS GOVERN.
- ALL DIMENSIONS ARE IN MILLIMETRES UNLESS NOTED OTHERWISE.
- ALL DIMENSIONS SHALL BE VERIFIED ON SITE BEFORE PROCEEDING WITH THE WORK. HASSELL SHALL BE NOTIFIED IN WRITING OF ANY DISCREPANCIES.
- THIS DRAWING MUST BE READ IN CONJUNCTION WITH ALL RELEVANT CONTRACTS, SPECIFICATIONS AND DRAWINGS.

© COPYRIGHT OF THIS DRAWING IS VESTED IN HASSELL LTD. 2017 HASSELL LTD.
THIS DRAWING IS AN UNCONTROLLED COPY, UNLESS NOTED OTHERWISE.

REV	DESCRIPTION	DATE
D	DA MODIFICATION 4 (ROOM MIX)	15.05.17
C	AMENDED DEVELOPMENT APPLICATION	28.03.17
B	AMENDED DEVELOPMENT APPLICATION	14.12.16
A	AMENDED DEVELOPMENT APPLICATION	15.12.15
-	AMENDED DEVELOPMENT APPLICATION	23.10.15

ARCHITECT
HASSELL Limited ABN 007 711 435
LEVEL 2, PIER 6/9,
23 HICKSON ROAD
SYDNEY NSW 2000 AUSTRALIA
SYDNEY@HASSELLSTUDIO.COM
T +61 2 9101 2000 F +61 2 9101 2100

HASSELL

pmdl
CLIENT

Grocon

PROJECT
THE RIBBON HOTEL,
SERVICED APARTMENTS AND RETAIL
31 WHEAT ROAD, SYDNEY

DRAWING TITLE
GA PLANS - HOTEL L21 AND L22

STATUS
FOR APPROVAL

SCALE @ B1	DRAWN	CO-ORD	REVIEWED	APPROVED
1:200	RT	MH	MH	EL
PROJECT NUMBER	DRAWING NUMBER	REV		
A004409	ARC-HSL-DD-1112.1	D		

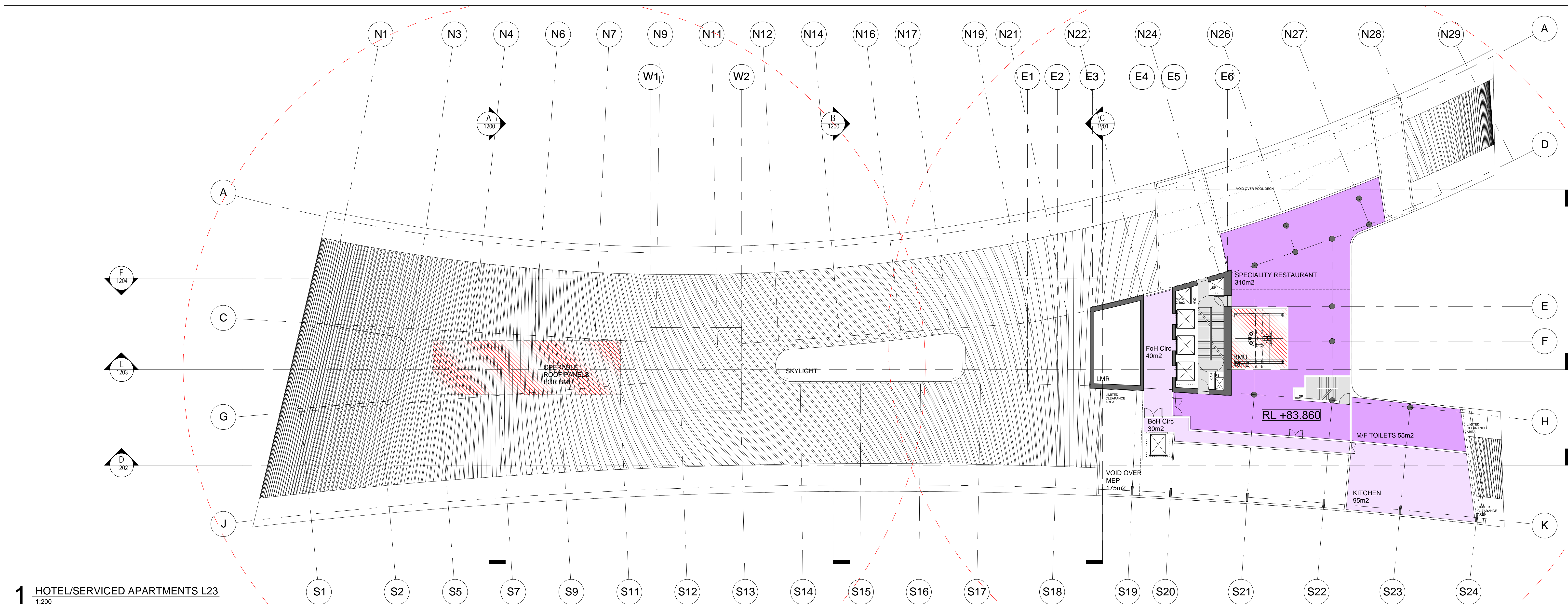

1 HOTEL/SERVICED APARTMENTS L23
1:200

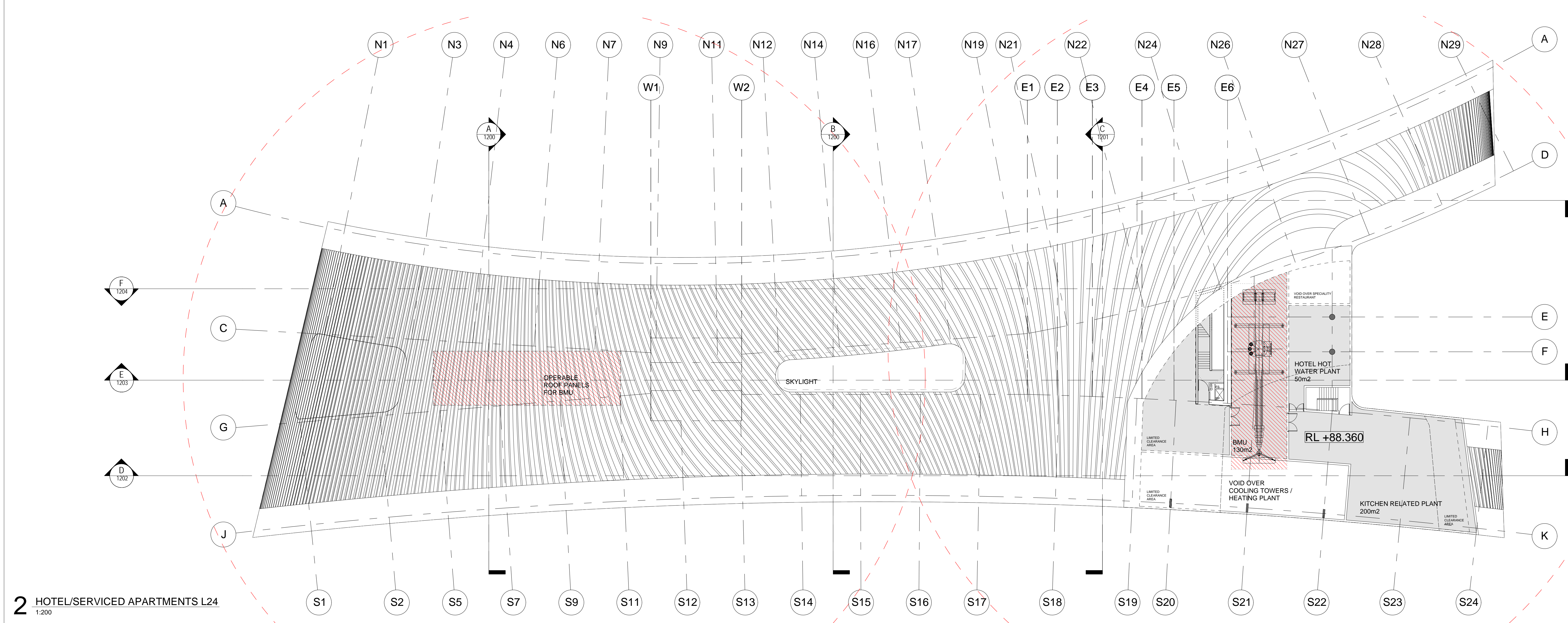

2 HOTEL/SERVICED APARTMENTS L24
1:200

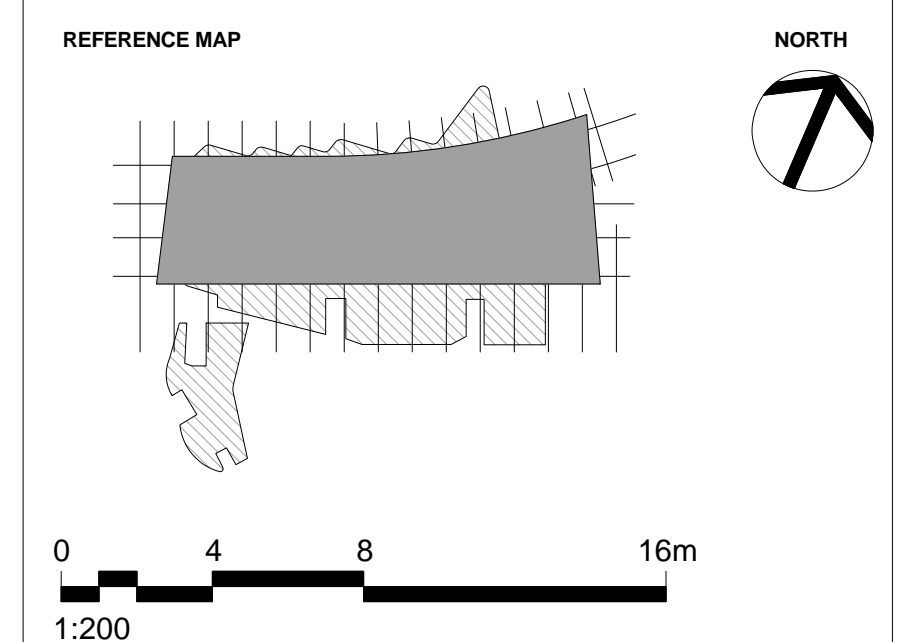

NOTES

- DO NOT SCALE DRAWINGS. WRITTEN DIMENSIONS GOVERN.
- ALL DIMENSIONS ARE IN MILLIMETRES UNLESS NOTED OTHERWISE.
- ALL DIMENSIONS SHALL BE VERIFIED ON SITE BEFORE PROCEEDING WITH THE WORK. HASSELL SHALL BE NOTIFIED IN WRITING OF ANY DISCREPANCIES.
- THIS DRAWING MUST BE READ IN CONJUNCTION WITH ALL RELEVANT CONTRACTS, SPECIFICATIONS AND DRAWINGS.

© COPYRIGHT OF THIS DRAWING IS VESTED IN HASSELL, LTD.
2017 HASSELL, LTD.

THIS DRAWING IS AN UNCONTROLLED COPY, UNLESS NOTED OTHERWISE.

REV	DESCRIPTION	DATE
D	DA MODIFICATION 4 (ROOM MIX)	15.05.17
C	AMENDED DEVELOPMENT APPLICATION	28.03.17
B	AMENDED DEVELOPMENT APPLICATION	14.12.16
A	AMENDED DEVELOPMENT APPLICATION	14.12.16
-	AMENDED DEVELOPMENT APPLICATION	15.12.15

ARCHITECT
HASSELL Limited ABN 007 711 435
LEVEL 2, PIER 6/9,
23 HICKSON ROAD
SYDNEY NSW 2000 AUSTRALIA
SYDNEY@HASSELLSTUDIO.COM
T +61 2 9101 2000 F +61 2 9101 2100

HASSELL

pmdl
CLIENT

Grocon

PROJECT
THE RIBBON HOTEL,
SERVICED APARTMENTS AND RETAIL
31 WHEAT ROAD, SYDNEY

DRAWING TITLE
GA PLANS - HOTEL L23 AND L24

STATUS
FOR APPROVAL

SCALE @ B1	DRAWN	CO-ORD	REVIEWED	APPROVED
1:200	RT	MH	MH	EL
PROJECT NUMBER	DRAWING NUMBER	REV		
A004409	ARC-HSL-DD-1112.2	D		

5/16/2017 2:38:07 PM \\pmp01\004409\working\Rev01\RT_Drawing\pmdl_Arch\400409_TheRibbon_Hotel_L23_170315_1422.dwg

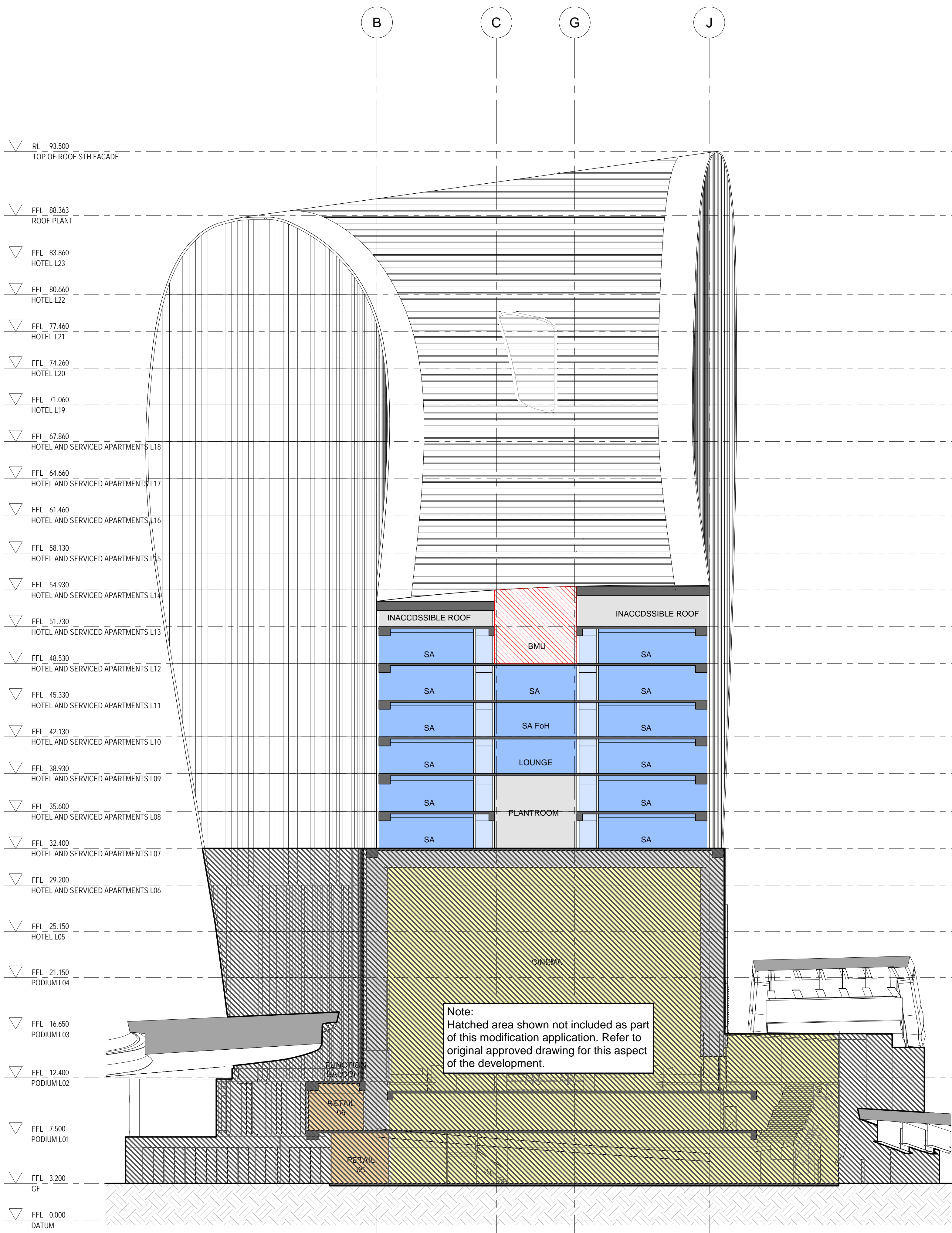

A SECTION
1:200

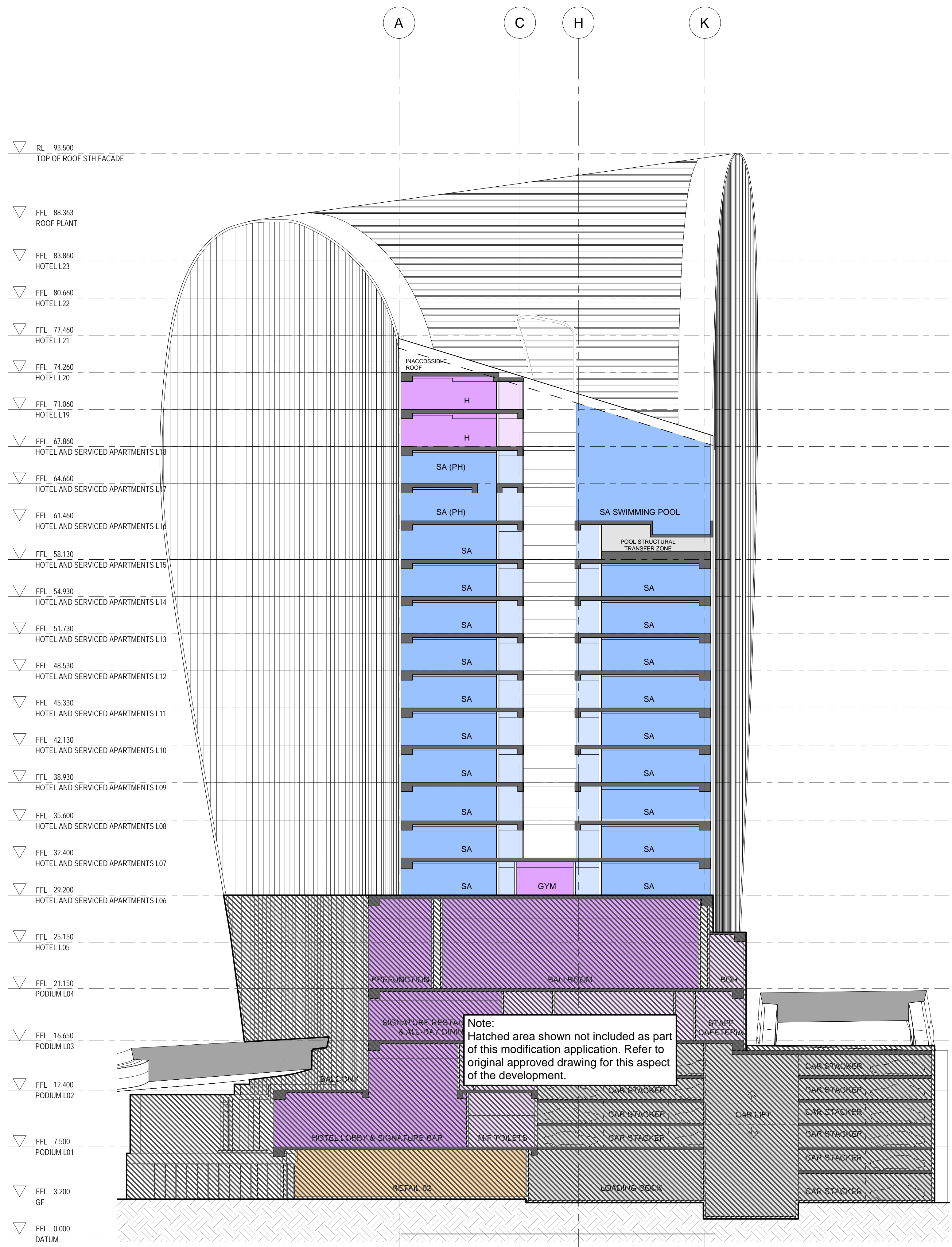

B SECTION
1:200

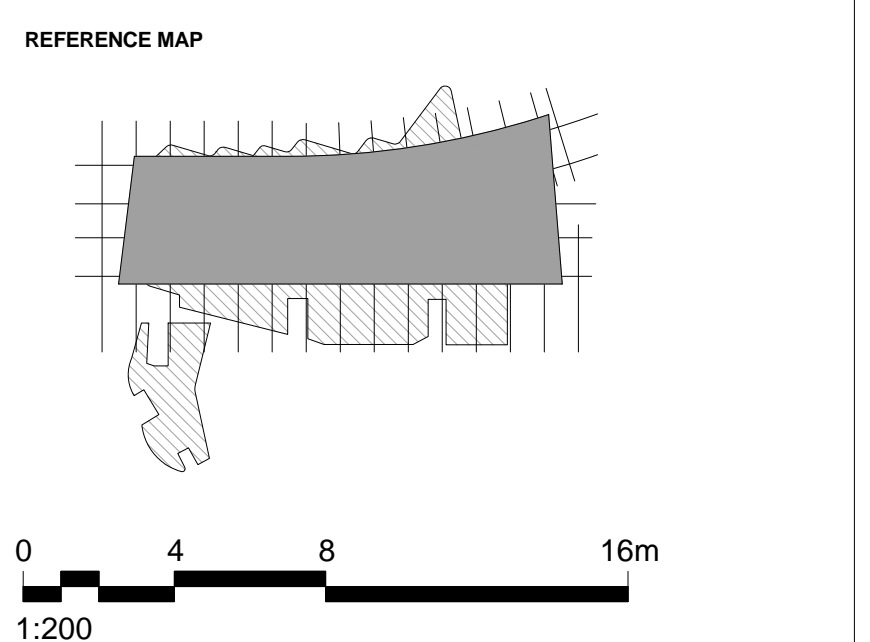

- NOTES**
- DO NOT SCALE DRAWINGS. WRITTEN DIMENSIONS GOVERN.
 - ALL DIMENSIONS ARE IN MILLIMETRES UNLESS NOTED OTHERWISE.
 - ALL DIMENSIONS SHALL BE VERIFIED ON SITE BEFORE PROCEEDING WITH THE WORK. HASSELL SHALL BE NOTIFIED IN WRITING OF ANY DISCREPANCIES.
 - THIS DRAWING MUST BE READ IN CONJUNCTION WITH ALL RELEVANT CONTRACTS, SPECIFICATIONS AND DRAWINGS.

© COPYRIGHT OF THIS DRAWING IS VESTED IN HASSELL LTD.
2017 HASSELL LTD.

THIS DRAWING IS AN UNCONTROLLED COPY, UNLESS NOTED OTHERWISE.

REV	DESCRIPTION	DATE
J	DA MODIFICATION 4 (ROOM MIX)	15.05.17
H	DA MODIFICATION 3 (PODIUM)	21.04.17
G	AMENDED DEVELOPMENT APPLICATION	12.04.17
F	AMENDED DEVELOPMENT APPLICATION	14.02.17
E	AMENDED DEVELOPMENT APPLICATION	14.12.16
D	AMENDED DEVELOPMENT APPLICATION	15.12.15
C	AMENDED DEVELOPMENT APPLICATION	23.10.15
B	DEVELOPMENT APPLICATION	20.08.13
A	FINAL DRAFT	23.07.13
-	ISSUED FOR INFORMATION	19.07.13

ARCHITECT
HASSELL Limited ABN 007 711 435
LEVEL 2, PIER 6/9,
23 HICKSON ROAD
SYDNEY NSW 2000 AUSTRALIA
SYDNEY@HASSELLSTUDIO.COM
T +61 2 9101 2000 F +61 2 9101 2100

HASSELL

pmdl

Grocon

PROJECT
THE RIBBON HOTEL,
SERVICED APARTMENTS AND RETAIL
31 WHEAT ROAD, SYDNEY

DRAWING TITLE
GA SECTIONS - SHEET 1

STATUS
FOR APPROVAL

SCALE @ B1	DRAWN	CO-ORD	REVIEWED	APPROVED
1:200	RT	MH	MH	EL
PROJECT NUMBER	DRAWING NUMBER	REV		
A004409	ARC-HSL-DD-1200	J		

5/10/2017 3:16:44 PM \\pmp01\01\004409\working\Rev01\RT_DD_DrawingSet08_Arc-HSL-DD-1200_TheRibbon_Hotel-DA_SBR_3_170315_1402_SBR

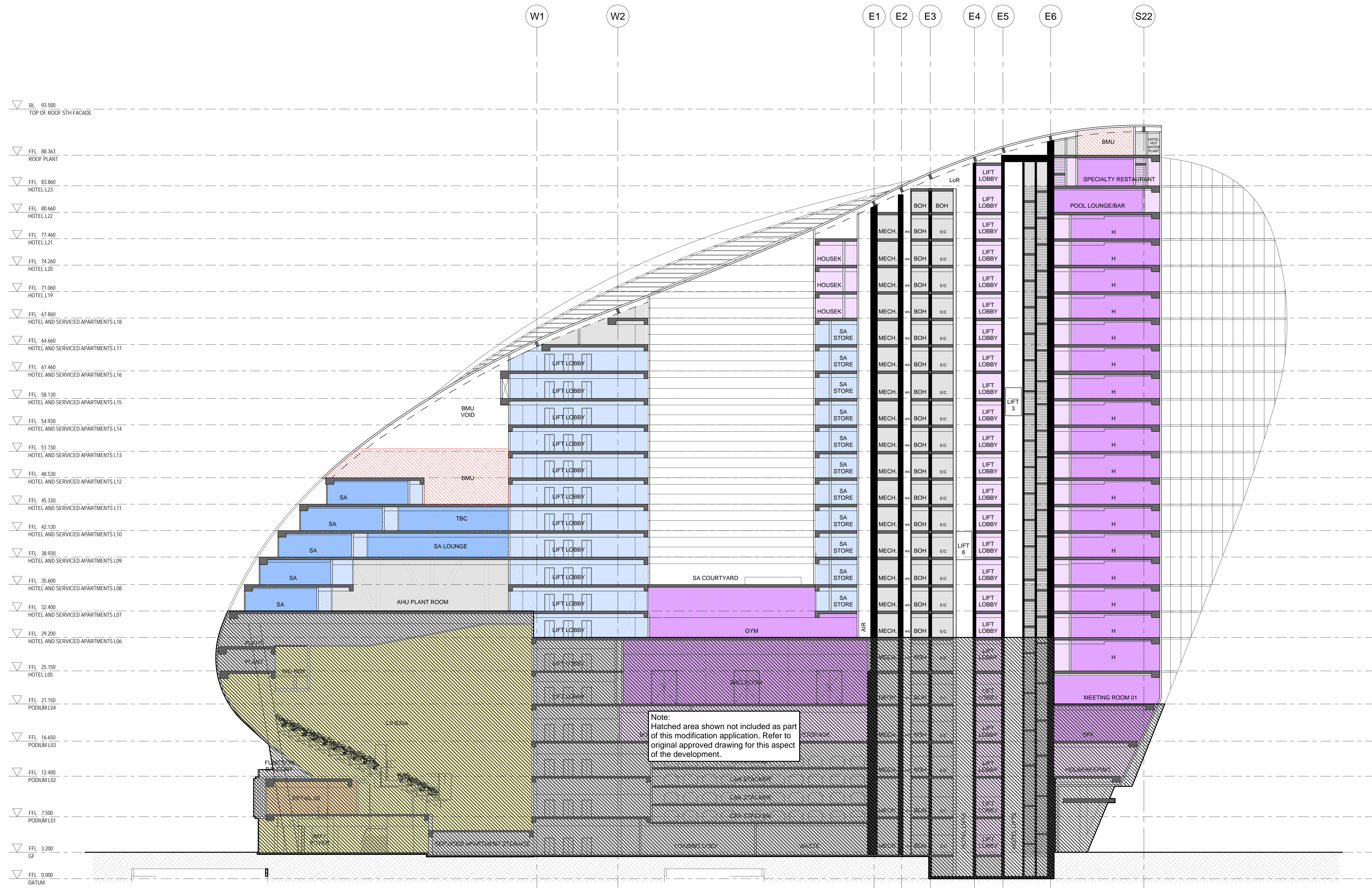

▽ RL 93.500	TOP OF ROOF 5TH FACADE
▽ FFL 88.363	ROOF PLANT
▽ FFL 83.860	HOTEL L23
▽ FFL 80.660	HOTEL L22
▽ FFL 77.460	HOTEL L21
▽ FFL 74.260	HOTEL L20
▽ FFL 71.060	HOTEL L19
▽ FFL 67.860	HOTEL AND SERVICED APARTMENTS L18
▽ FFL 64.660	HOTEL AND SERVICED APARTMENTS L17
▽ FFL 61.460	HOTEL AND SERVICED APARTMENTS L16
▽ FFL 58.130	HOTEL AND SERVICED APARTMENTS L15
▽ FFL 54.930	HOTEL AND SERVICED APARTMENTS L14
▽ FFL 51.730	HOTEL AND SERVICED APARTMENTS L13
▽ FFL 48.530	HOTEL AND SERVICED APARTMENTS L12
▽ FFL 45.330	HOTEL AND SERVICED APARTMENTS L11
▽ FFL 42.130	HOTEL AND SERVICED APARTMENTS L10
▽ FFL 38.930	HOTEL AND SERVICED APARTMENTS L09
▽ FFL 35.600	HOTEL AND SERVICED APARTMENTS L08
▽ FFL 32.400	HOTEL AND SERVICED APARTMENTS L07
▽ FFL 29.200	HOTEL AND SERVICED APARTMENTS L06
▽ FFL 25.150	HOTEL L05
▽ FFL 21.150	PODIUM L04
▽ FFL 16.650	PODIUM L03
▽ FFL 12.400	PODIUM L02
▽ FFL 7.500	PODIUM L01
▽ FFL 3.200	GF
▽ FFL 0.000	DATUM

Note:
Hatched area shown not included as part of this modification application. Refer to original approved drawing for this aspect of the development.

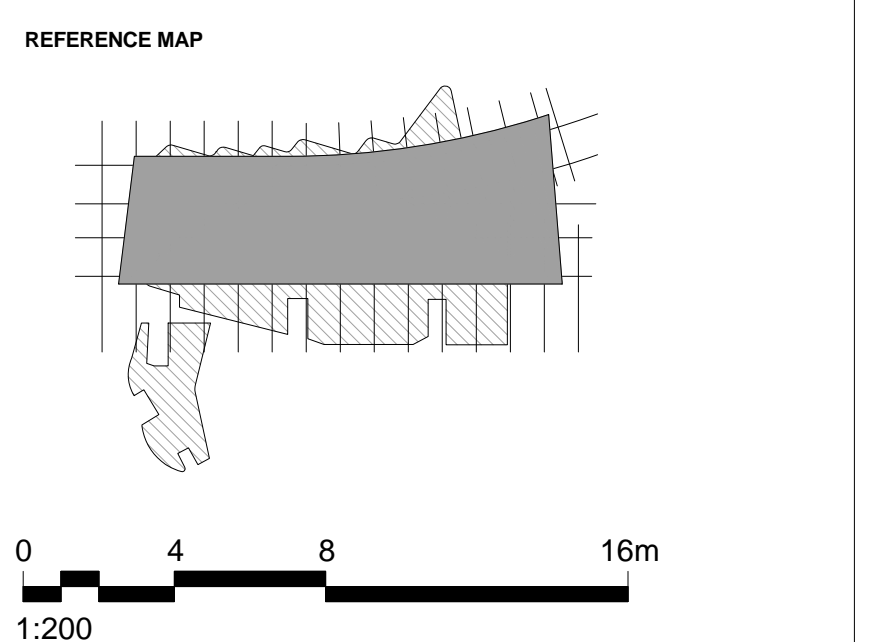

- NOTES
- DO NOT SCALE DRAWINGS. WRITTEN DIMENSIONS GOVERN.
 - ALL DIMENSIONS ARE IN MILLIMETRES UNLESS NOTED OTHERWISE.
 - ALL DIMENSIONS SHALL BE VERIFIED ON SITE BEFORE PROCEEDING WITH THE WORK. HASSELL SHALL BE NOTIFIED IN WRITING OF ANY DISCREPANCIES.
 - THIS DRAWING MUST BE READ IN CONJUNCTION WITH ALL RELEVANT CONTRACTS, SPECIFICATIONS AND DRAWINGS.

© COPYRIGHT OF THIS DRAWING IS VESTED IN HASSELL LTD.
2017 HASSELL LTD.
THIS DRAWING IS AN UNCONTROLLED COPY, UNLESS NOTED OTHERWISE.

REV	DESCRIPTION	DATE
K	DA MODIFICATION 4 (ROOM MIX)	15.05.17
J	DA MODIFICATION 3 (PODIUM)	21.04.17
H	AMENDED DEVELOPMENT APPLICATION	12.04.17
G	AMENDED DEVELOPMENT APPLICATION	14.02.17
F	AMENDED DEVELOPMENT APPLICATION	14.12.16
E	AMENDED DEVELOPMENT APPLICATION	22.03.16
D	AMENDED DEVELOPMENT APPLICATION	15.12.15
C	AMENDED DEVELOPMENT APPLICATION	23.10.15
B	DEVELOPMENT APPLICATION	20.08.13
A	FINAL DRAFT	23.07.13
-	ISSUED FOR INFORMATION	19.07.13

ARCHITECT
HASSELL Limited ABN 007 711 435
LEVEL 2, PIER 6/9,
23 HICKSON ROAD
SYDNEY NSW 2000 AUSTRALIA
SYDNEY@HASSELLSTUDIO.COM
T +61 2 9101 2000 F +61 2 9101 2100

HASSELL

pmdl
CLIENT

Grocon

PROJECT
**THE RIBBON HOTEL,
SERVICED APARTMENTS AND RETAIL**
31 WHEAT ROAD, SYDNEY

DRAWING TITLE
GA SECTIONS - SHEET 4

STATUS
FOR APPROVAL

SCALE @ B1 1:200	DRAWN RT	CO-ORD MH	REVIEWED MH	APPROVED EL
PROJECT NUMBER A004409	DRAWING NUMBER ARC-HSL-DD-1203	REV K		

E SECTION
1:200

HOTEL ROOM UNIT DATA

NOTE:
AREAS TO CENTRELINE OF DEMISE WALLS,
INCLUDES FACADE ZONE, EXCLUDES DUCT AREAS

LEVEL 5				
Room No.	Aspect	Typology	Area	Accessible
501	N	JS	63.2	
502	N	K	41.3	
503	N	K(UA)	42.1	✓
504	N	K	43.2	
505	N	QQ	43.9	
506	N	K	44.8	
507	N	K	45.5	
508	N	QQ	46.3	
509	S	QQ	38.8	
510	S	K	38.8	
511	S	K(UA)	38.8	✓
512	S	K	38.8	
513	S	K	38.8	
514	S	QQ	38.8	
515	S	K	38.8	
516	S	K	45.9	
517	E	K	40.0	
518	E	K	40.0	
519	E	K	39.6	

LEVEL 6				
Room No.	Aspect	Typology	Area	Accessible
601	N	ES	81.8	
602	N	K	38.3	
603	N	K(UA)	38.3	✓
604	N	K	38.3	
605	N	QQ	38.3	
606	N	K	38.3	
607	N	K	38.3	
608	N	QQ	38.3	
609	N	K	38.3	
610	N	K	38.3	
611	N	K	38.3	
612	S	K	38.8	
613	S	K	38.8	
614	S	QQ	38.8	
615	S	K	38.8	
616	S	K(UA)	38.8	✓
617	S	K	38.8	
618	S	K	38.8	
619	S	QQ	38.8	
620	S	K	38.8	
621	S	K	57.0	
622	E	K	50.6	
623	E	K	40.0	
624	E	K	46.6	

LEVEL 7				
Room No.	Aspect	Typology	Area	Accessible
701	N	JS	62.9	
702	N	K	38.3	
703	N	K	38.3	
704	N	K(UA)	38.3	✓
705	N	K	38.3	
706	N	QQ	38.3	
707	N	K	38.3	
708	N	K	38.3	
709	N	QQ	38.3	
710	N	K	38.3	
711	N	K	38.3	
712	N	K	38.3	
713	S	K	38.8	
714	S	K	38.8	
715	S	QQ	38.8	
716	S	K	38.8	
717	S	K(UA)	38.8	✓
718	S	K	38.8	
719	S	K	38.8	
720	S	QQ	38.8	
721	S	K	38.8	
722	S	ES(UA)	81.0	✓
723	E	K	50.6	
724	E	K	40.0	
725	E	K	46.6	

LEVEL 8				
Room No.	Aspect	Typology	Area	Accessible
801	N	ES	79.0	
802	N	K	38.3	
803	N	K	38.3	
804	N	K(UA)	38.3	✓
805	N	K	38.3	
806	N	QQ	38.3	
807	N	K	38.3	
808	N	K	38.3	
809	N	QQ	38.3	
810	N	K	38.3	
811	N	K	38.3	
812	N	K	38.3	
813	S	K	38.8	
814	S	K	38.8	
815	S	QQ	38.8	
816	S	K	38.8	
817	S	K(UA)	38.8	✓
818	S	K	38.8	
819	S	K	38.8	
820	S	QQ	38.8	
821	S	K	38.8	
822	S	K	38.8	
823	S	K	54.7	
824	E	K	50.6	
825	E	K	40.0	
826	E	K	46.6	

LEVEL 9				
Room No.	Aspect	Typology	Area	Accessible
901	N	K	48.9	
902	N	K	38.3	
903	N	K	38.3	
904	N	K	38.3	
905	N	K(UA)	38.3	✓
906	N	K	38.3	
907	N	QQ	38.3	
908	N	K	38.3	
909	N	K	38.3	
910	N	QQ	38.3	
911	N	K	38.3	
912	N	K	38.3	
913	N	K	38.3	
914	S	K	38.8	
915	S	K	38.8	
916	S	QQ	38.8	
917	S	K	38.8	
918	S	K(UA)	38.8	✓
919	S	K	38.8	
920	S	K	38.8	
921	S	QQ	38.8	
922	S	K	38.8	
923	S	K	38.8	
924	S	ES	72.2	
925	E	K	50.6	
926	E	K	40.0	
927	E	K	46.6	

LEVEL 10				
Room No.	Aspect	Typology	Area	Accessible
1001	N	JS	63.7	
1002	N	K	38.3	
1003	N	K	38.3	
1004	N	K	38.3	
1005	N	K(UA)	38.3	✓
1006	N	K	38.3	
1007	N	QQ	38.3	
1008	N	K	38.3	
1009	N	K	38.3	
1010	N	QQ	38.3	
1011	N	K	38.3	
1012	N	K	38.3	
1013	N	K	38.3	
1014	S	K	38.8	
1015	S	K	38.8	
1016	S	QQ	38.8	
1017	S	K	38.8	
1018	S	K(UA)	38.8	✓
1019	S	K	38.8	
1020	S	K	38.8	
1021	S	QQ	38.8	
1022	S	K	38.8	
1023	S	K	38.8	
1024	S	ES	88.1	
1025	E	K	50.6	
1026	E	K	40.0	
1027	E	K	46.6	

LEVEL 11				
Room No.	Aspect	Typology	Area	Accessible
1101	N	ES	78.7	
1102	N	K	38.3	
1103	N	K	38.3	
1104	N	K	38.3	
1105	N	K(UA)	38.3	✓
1106	N	K	38.3	
1107	N	QQ	38.3	
1108	N	K	38.3	
1109	N	K	38.3	
1110	N	QQ	38.3	
1111	N	K	38.3	
1112	N	K	38.3	
1113	N	K	38.3	
1114	S	K	38.8	
1115	S	K	38.8	
1116	S	QQ	38.8	
1117	S	K	38.8	
1118	S	K(UA)	38.8	✓
1119	S	K	38.8	
1120	S	K	38.8	
1121	S	QQ	38.8	
1122	S	K	38.8	
1123	S	K	38.8	
1124	S	K	38.8	
1125	S	K	54.3	
1126	E	K	50.6	
1127	E	K	40.0	
1128	E	K	46.6	

LEVEL 12				
Room No.	Aspect	Typology	Area	Accessible
1201	N	ES	93.0	
1202	N	K	38.3	
1203	N	K	38.3	
1204	N	K	38.3	
1205	N	K	38.3	
1206	N	K	38.3	
1207	N	QQ	38.3	
1208	N	K	38.3	
1209	N	K	38.3	
1210	N	QQ	38.3	
1211	N	K	38.3	
1212	N	K	38.3	
1213	N	K	38.3	
1214	S	JS	58.4	
1215	S	ES	77.8	
1216	S	K	38.8	
1217	S	K	38.8	
1218	S	K(UA)	38.8	✓
1219	S	K	38.8	
1220	S	K	38.8	
1221	S	QQ	38.8	
1222	S	K	38.8	
1223	S	K	38.8	
1224	S	K	38.8	
1225	S	JS	67.6	
1226	E	K	50.6	
1227	E	K	40.0	
1228	E	K	46.6	

LEVEL 13				
Room No.	Aspect	Typology	Area	Accessible
1301	N	K	59.4	
1302	N	K	38.3	
1303	N	K	38.3	
1304	N	K	38.3	
1305	N	K	38.3	
1306	N	K	38.3	
1307	N	QQ	38.3	
1308	N	QQ	38.3	
1309	N	K	38.3	
1310	N	K	38.3	
1311	N	QQ	38.3	
1312	N	K	38.3	
1313	N	K	38.3	
1314	N	K	38.3	
1315	S	JS	58.4	
1316	S	ES	77.8	
1317	S	K	38.8	
1318	S	K	38.8	
1319	S	QQ	38.8	
1320	S	K	38.8	
1321	S	K	38.8	
1322	S	QQ	38.8	
1323	S	K	38.8	
1324	S	K	38.8	
1325	S	K	38.8	
1326	S	ES	79.6	
1327	E	K	50.6	
1328	E	K	40.0	
1329	E	K	46.6	

LEVEL 14				
Room No.	Aspect	Typology	Area	Accessible
1401	N	JS	71.6	
1402	N	K	38.3	
1403	N	K	38.3	
1404	N	K	38.3	
1405	N	K	38.3	
1406	N	K	38.3	
1407	N	K	38.3	
1408	N	QQ	38.3	
1409	N	K	38.3	
1410	N	K	38.3	
1411	N	QQ	38.3	
1412	N	K	38.3	
1413	N	K	38.3	
1414	N	K	38.3	
1415	S	JS	58.4	
1416	S	ES	77.8	
1417	S	QQ	38.8	
1418	S	K	38.8	
1419	S	QQ	38.8	
1420	S	K	38.8	
1421	S	K	38.8	
1422	S	QQ	38.8	
1423	S	K	38.8	
1424	S	K	38.8	
1425	S	K	38.8	
1426	S	ES	90.4	
1427	E	K	50.6	
1428	E	K	40.0	
1429	E	K	46.6	

LEVEL 15				
Room No.	Aspect	Typology	Area	Accessible
1501	N	DS	129.0	
1502	N	K	38.3	
1503	N	K	38.3	
1504	N	K	38.3	
1505	N	K	38.3	
1506	N	K	38.3	
1507	N	QQ	38.3	
1508	N	K	38.3	
1509	N	K	38.3	
1510	N	QQ	38.3	
1511	N	K	38.3	
1512	N	K	38.3	
1513	N	K	38.3	
1514	S	ES	77.8	
1515	S	K	38.8	
1516	S	K	38.8	
1517	S	QQ	38.8	
1518	S	K	38.8	
1519	S	K	38.8	
1520	S	QQ	38.8	
1521	S	K	38.8	
1522	S	K	38.8	
1523	S	K	38.8	
1524	S	ES	99.9	
1525	E	K	50.6	
1526	E	K	40.0	
1527	E	K	46.6	

LEVEL 16				
Room No.	Aspect	Typology	Area	Accessible
1601	N	DS	138.8	
1602	N	K	38.3	
1603	N	K	38.3	
1604	N	K	38.3	
16				

APPROVED APPLICATION

No. SSD7388 granted 28 June 2016

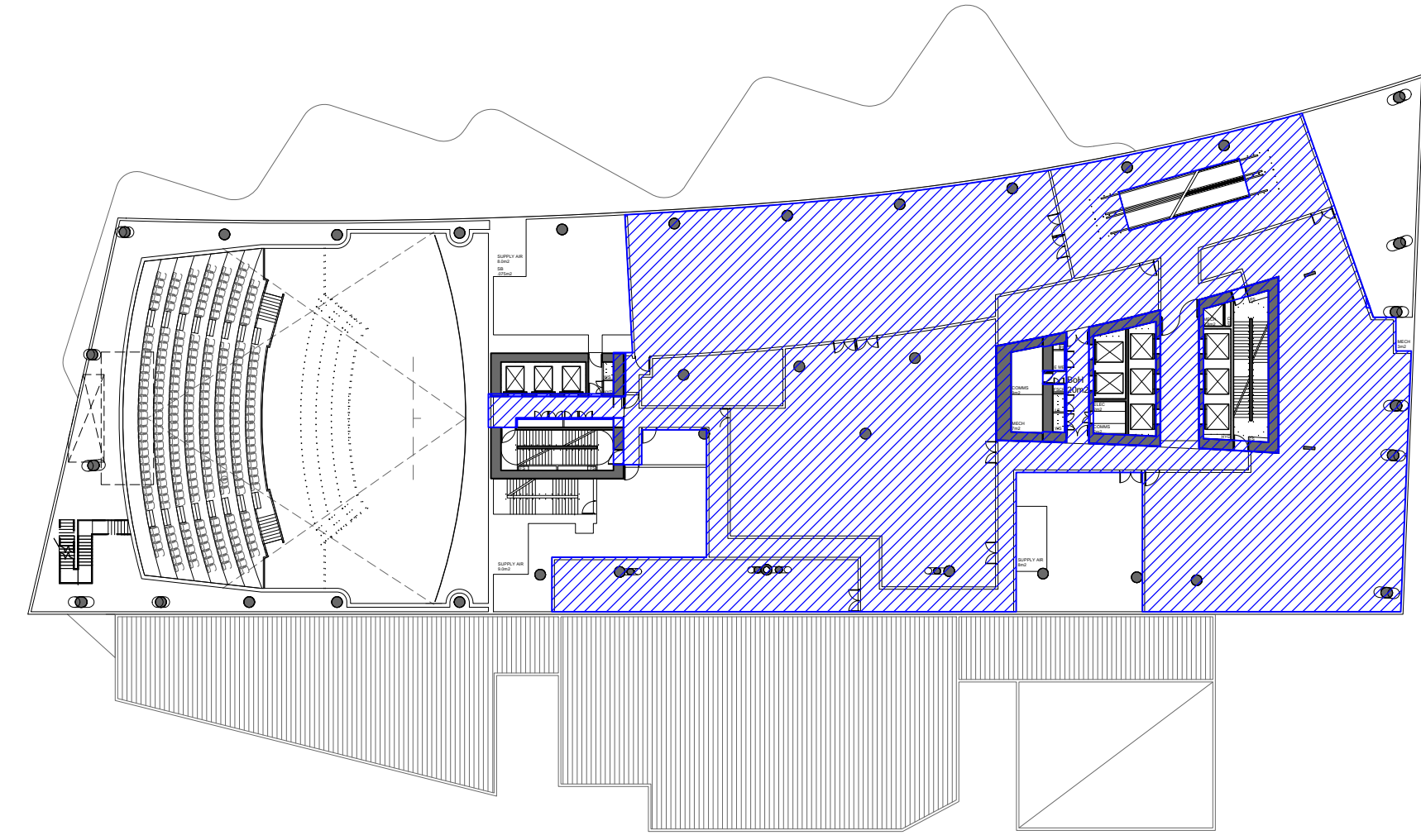

1 BUILDING AREA COMPARISON - L03

1:500

GROSS FLOOR AREA 2141sqm
As per approved application SSD7388, granted 28 June 2016. Refer to ARC-HSL-DD-1052 (Rev G).

GROSS FLOOR AREA 2742 sqm
Corrected retrospective measure, using the standard template instrument definition. Refer to ARC-HSL-DD-1052 (Rev H).

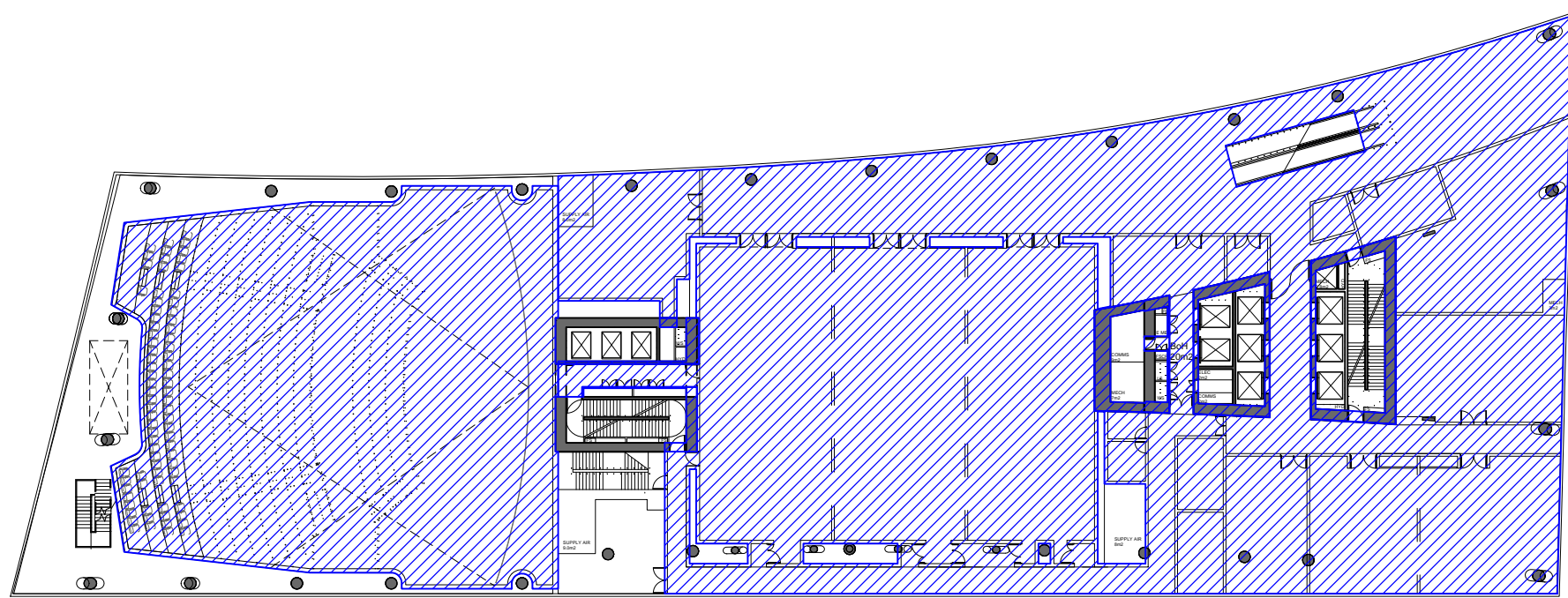

2 BUILDING AREA COMPARISON - L04

1:500

GROSS FLOOR AREA 2498 sqm
As per approved application SSD7388, granted 28 June 2016. Refer to ARC-HSL-DD-1052 (Rev G).

GROSS FLOOR AREA 2265 sqm
Corrected retrospective measure, using the standard template instrument definition. Refer to ARC-HSL-DD-1052 (Rev H).

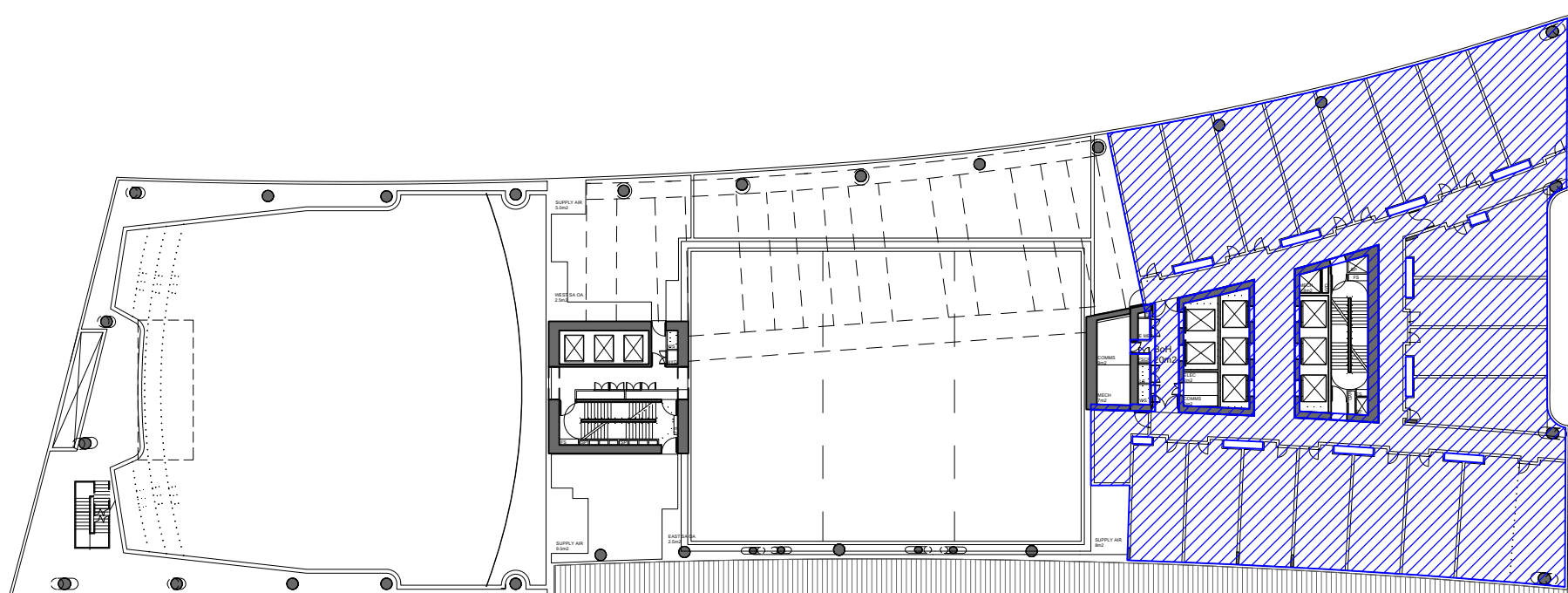

3 BUILDING AREA COMPARISON - L05

1:500

GROSS FLOOR AREA 1365 sqm
As per approved application SSD7388, granted 28 June 2016. Refer to ARC-HSL-DD-1052 (Rev G).

GROSS FLOOR AREA 1106 sqm
Corrected retrospective measure, using the standard template instrument definition. Refer to ARC-HSL-DD-1052 (Rev H).

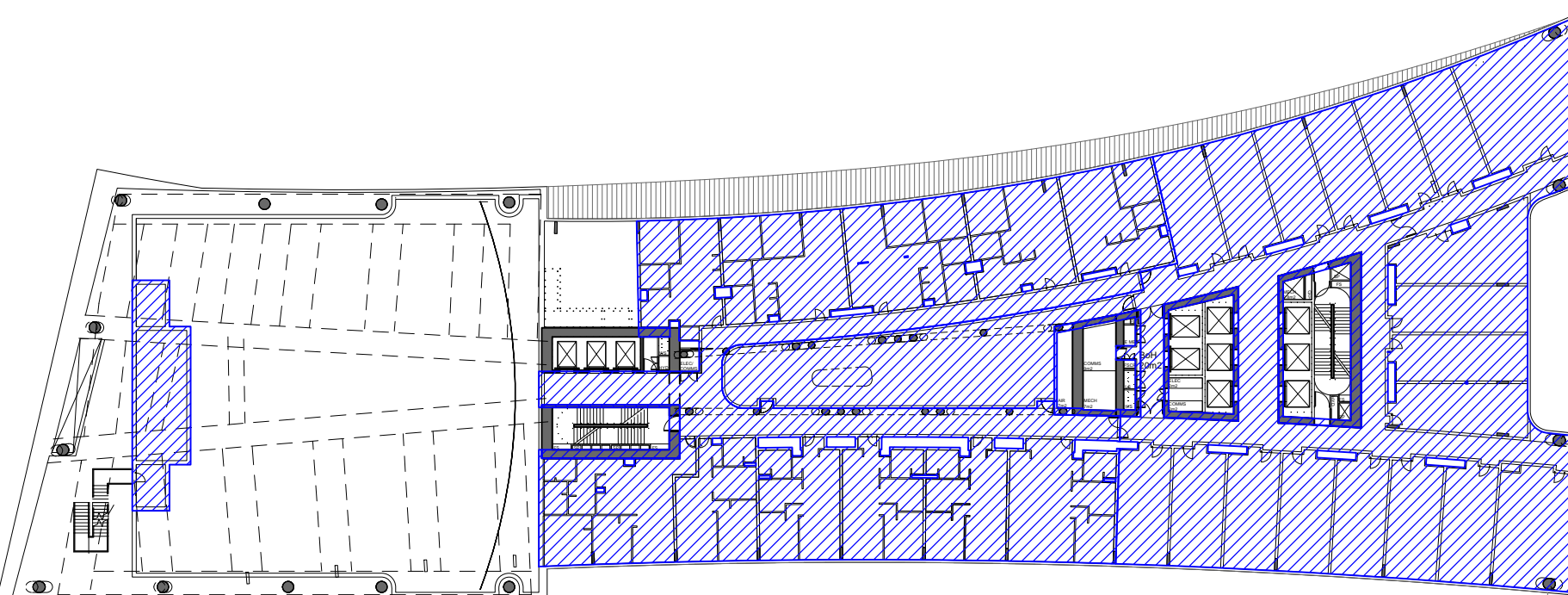

4 BUILDING AREA COMPARISON - L06

1:500

GROSS FLOOR AREA 2222 sqm
As per approved application SSD7388, granted 28 June 2016. Refer to ARC-HSL-DD-1052 (Rev G).

GROSS FLOOR AREA 2193 sqm
Corrected retrospective measure, using the standard template instrument definition. Refer to ARC-HSL-DD-1052 (Rev H).

PROPOSED AMENDMENT

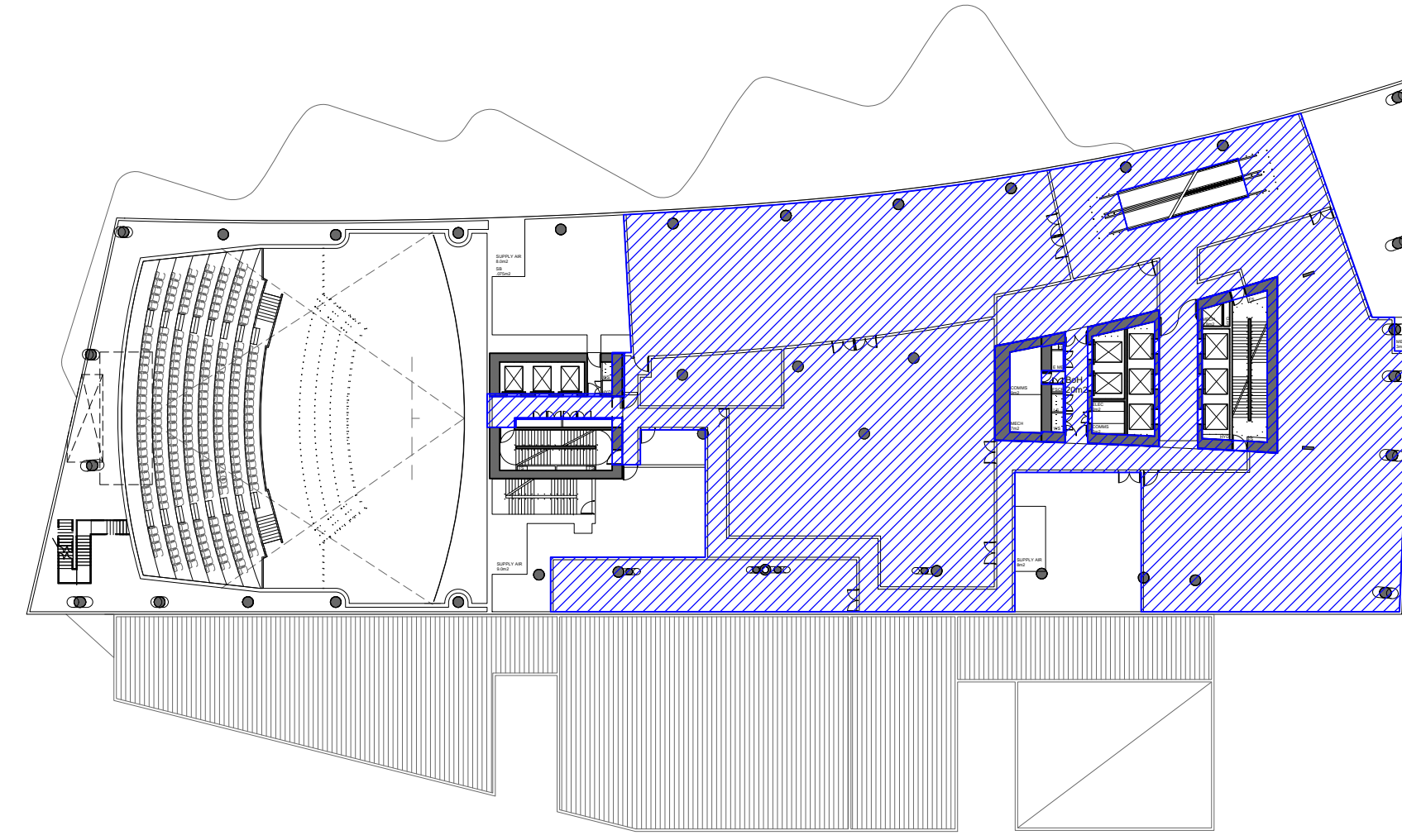

1 BUILDING AREA COMPARISON - L03

1:500

GROSS FLOOR AREA 2742 sqm
Using the standard template instrument definition. Refer to ARC-HSL-DD-1052 (Rev N).

GROSS FLOOR AREA 0 sqm

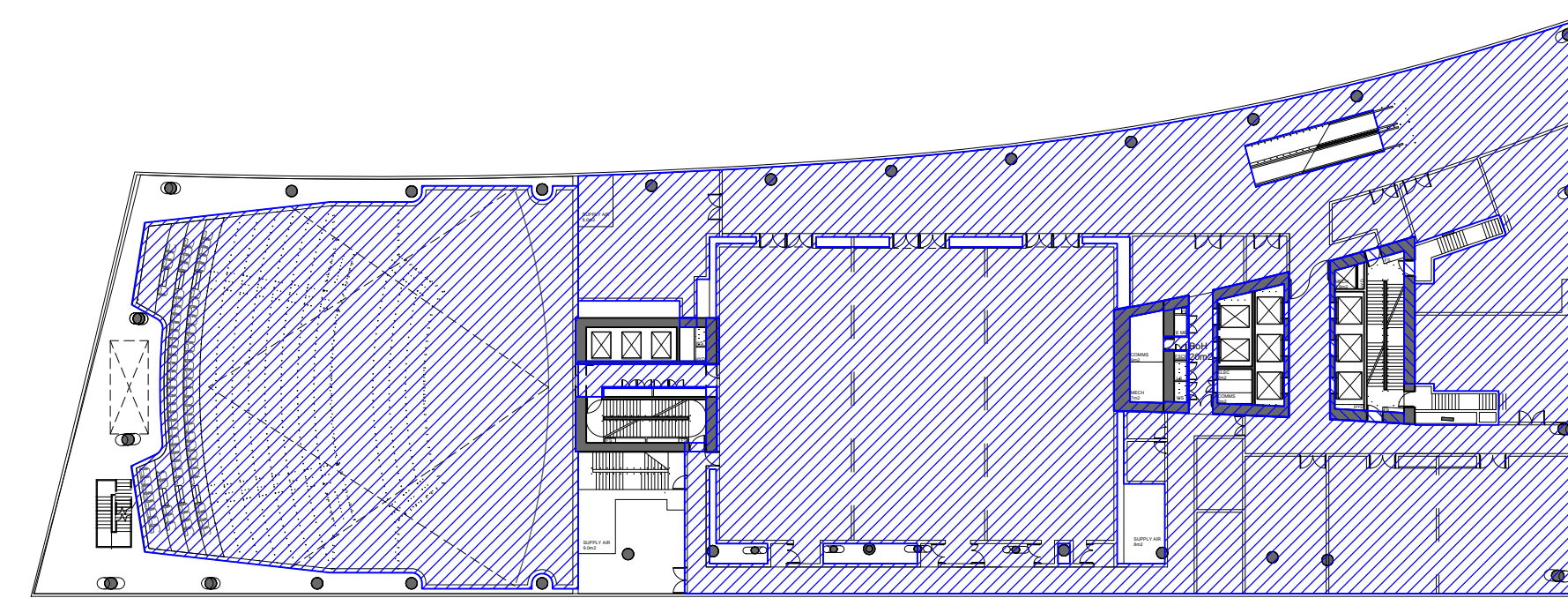

2 BUILDING AREA COMPARISON - L04

1:500

GROSS FLOOR AREA 2233 sqm
Using the standard template instrument definition. Refer to ARC-HSL-DD-1052 (Rev N).

GROSS FLOOR AREA -32 sqm

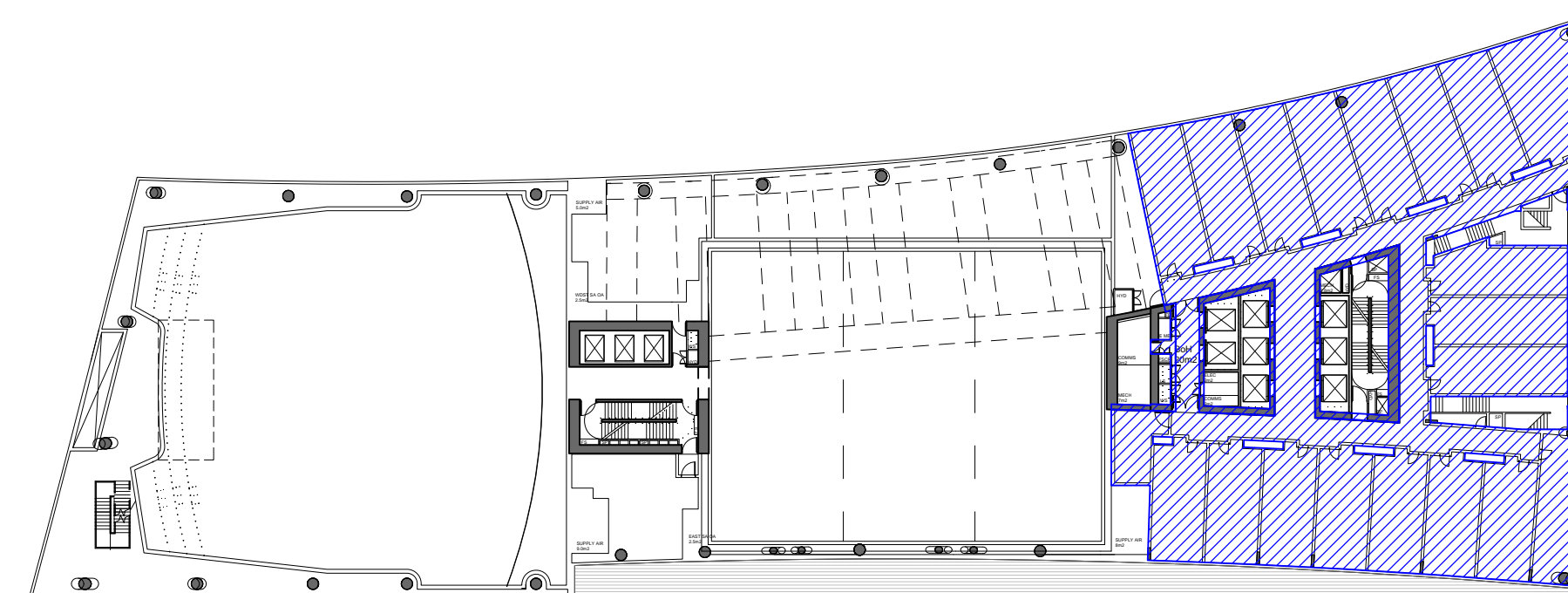

3 BUILDING AREA COMPARISON - L05

1:500

GROSS FLOOR AREA 1059 sqm
Using the standard template instrument definition. Refer to ARC-HSL-DD-1052 (Rev N).

GROSS FLOOR AREA -47 sqm

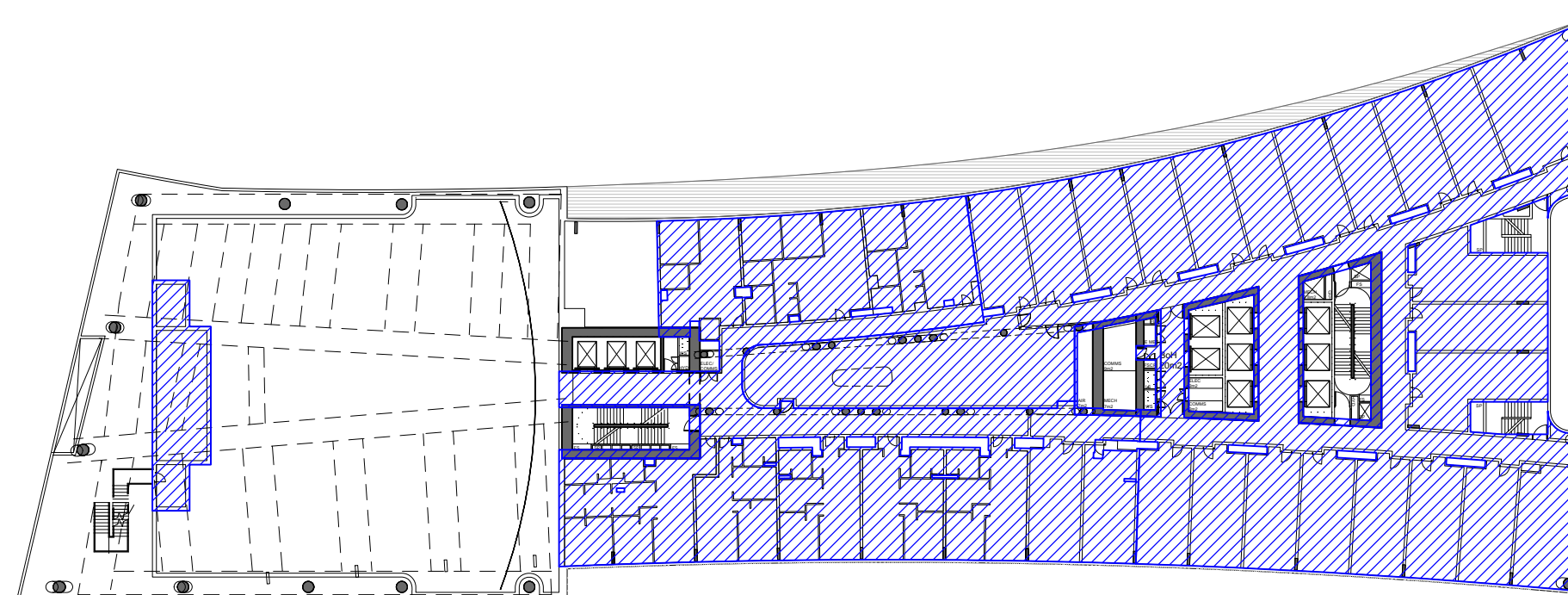

4 BUILDING AREA COMPARISON - L06

1:500

GROSS FLOOR AREA 2161 sqm
Using the standard template instrument definition. Refer to ARC-HSL-DD-1052 (Rev N).

GROSS FLOOR AREA -32 sqm

LEGEND

GROSS FLOOR AREA

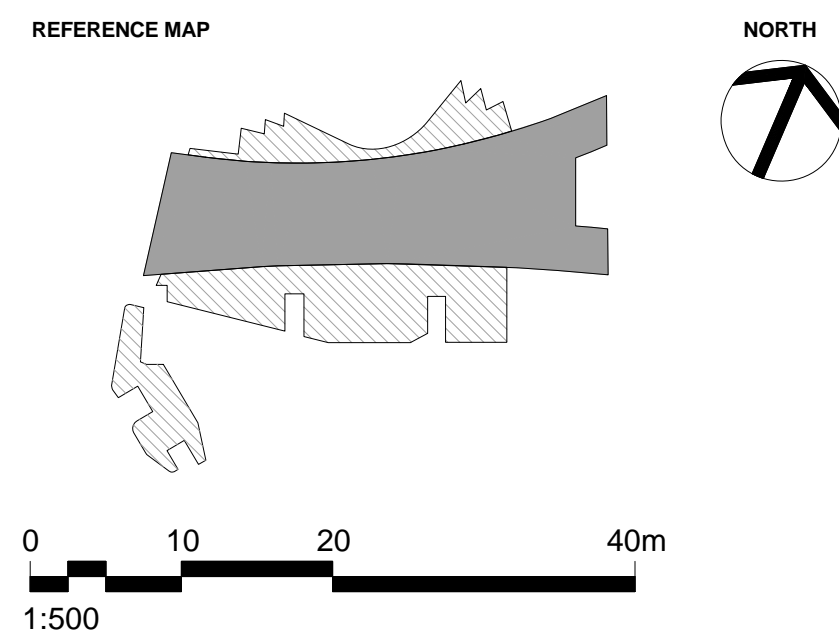

- NOTES
- DO NOT SCALE DRAWINGS. WRITTEN DIMENSIONS GOVERN.
 - ALL DIMENSIONS ARE IN MILLIMETRES UNLESS NOTED OTHERWISE.
 - ALL DIMENSIONS SHALL BE VERIFIED ON SITE BEFORE PROCEEDING WITH THE WORK. HASSELL SHALL BE NOTIFIED IN WRITING OF ANY DISCREPANCIES.
 - THIS DRAWING MUST BE READ IN CONJUNCTION WITH ALL RELEVANT CONTRACTS, SPECIFICATIONS AND DRAWINGS.

© COPYRIGHT OF THIS DRAWING IS VESTED IN HASSELL, LTD. 2016 HASSELL, LTD.

THIS DRAWING IS AN UNCONTROLLED COPY, UNLESS NOTED OTHERWISE.

REV	DESCRIPTION	DATE
-	DA MODIFICATION 4 (ROOM MIX)	15.06.17

ARCHITECT
HASSELL Limited ABN 007 711 435
LEVEL 2, PIER 6/9,
23 HICKSON ROAD
SYDNEY NSW 2000 AUSTRALIA
SYDNEY@HASSELLSTUDIO.COM
T +61 2 9101 2000 F +61 2 9101 2100

HASSELL



PROJECT
THE RIBBON HOTEL,
SERVICED APARTMENTS AND RETAIL
31 WHEAT ROAD, SYDNEY

DRAWING TITLE
PROPOSED AND APPROVED
DEVELOPMENT BUILDING
AREA COMPARISON - SHEET 2

STATUS
FOR APPROVAL

SCALE @ B1	DRAWN	CO-ORD	REVIEWED	APPROVED
1:500	RT	MH	MH	EL
PROJECT NUMBER	DRAWING NUMBER	REV		
A004409	ARC-HSL-DD-SK-532.2	-		

APPROVED APPLICATION

No. SSD7388 granted 28 June 2016

PROPOSED AMENDMENT

LEGEND

 GROSS FLOOR AREA

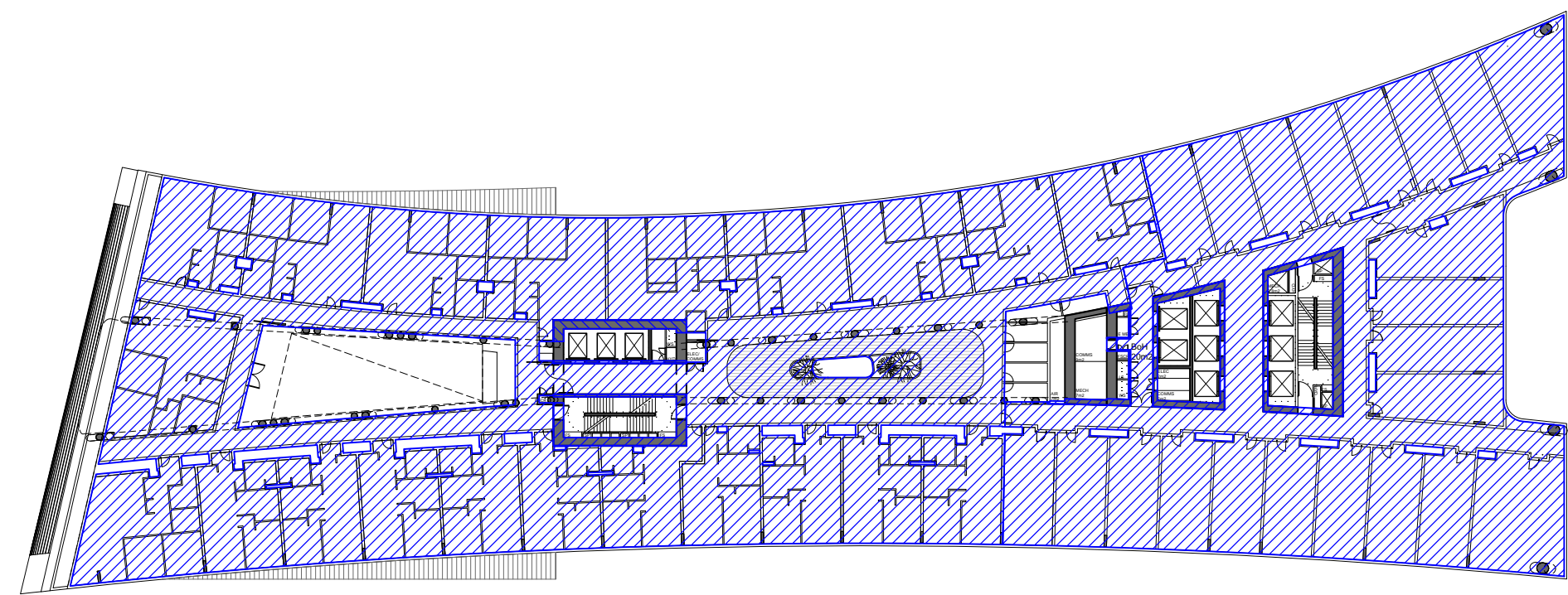
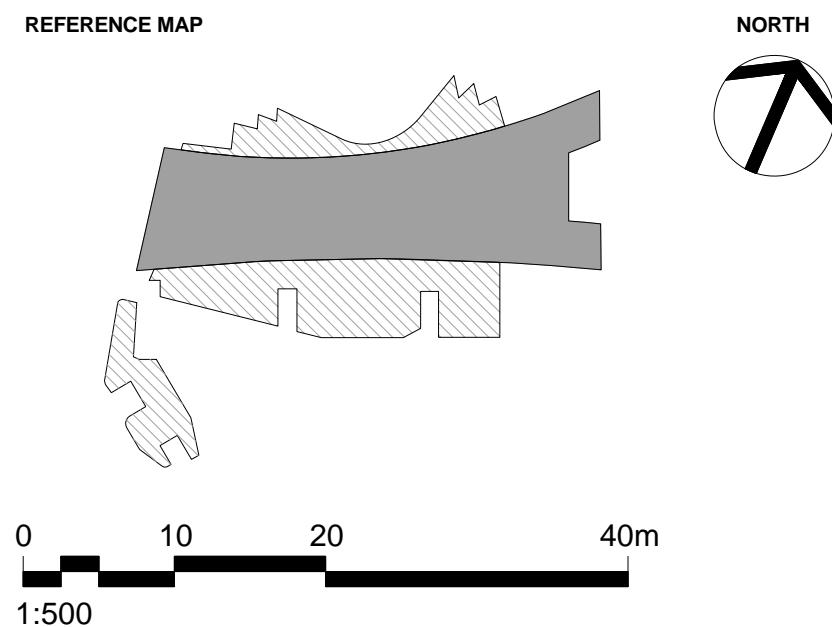

1 BUILDING AREA COMPARISON - L07

1:500

GROSS FLOOR AREA 3231sqm
As per approved application SSD7388, granted 28 June 2016. Refer to ARC-HSL-DD-1052 (Rev G).

GROSS FLOOR AREA 3022 sqm
Corrected retrospective measure, using the standard template instrument definition. Refer to ARC-HSL-DD-1052 (Rev H).

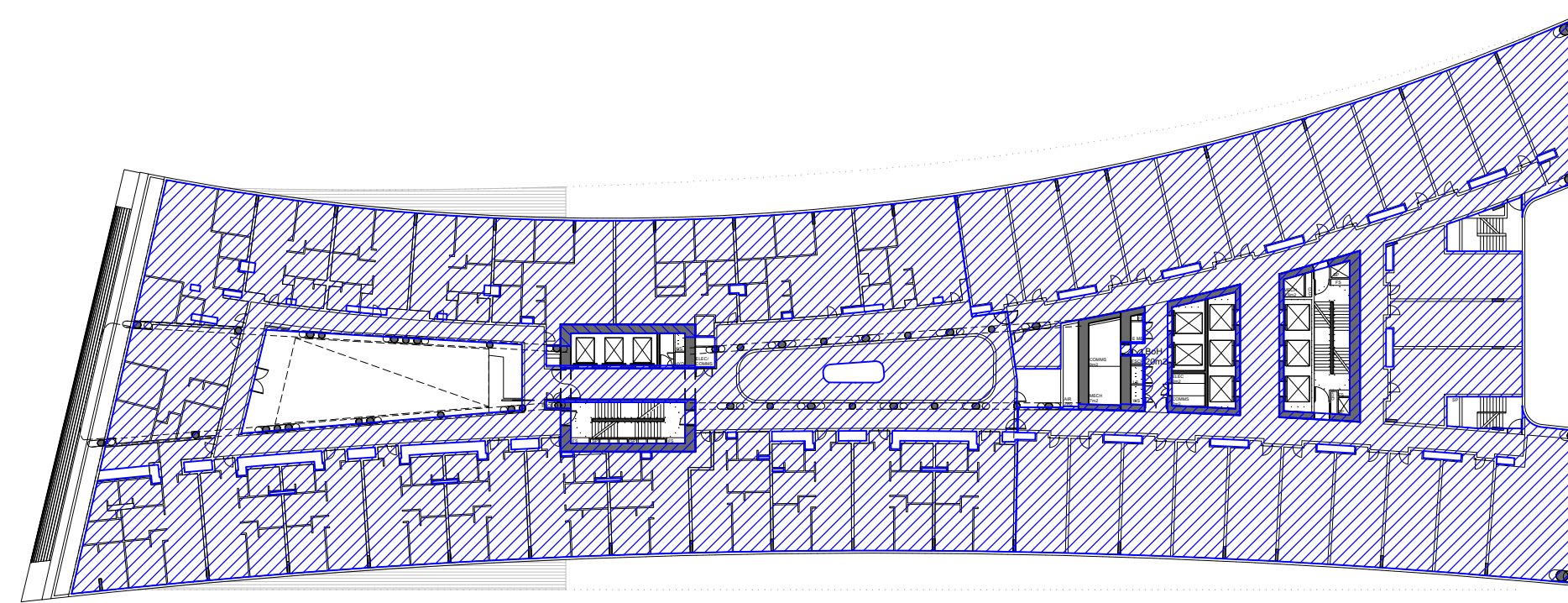

1 BUILDING AREA COMPARISON - L07

1:500

GROSS FLOOR AREA 3009 sqm
Using the standard template instrument definition. Refer to ARC-HSL-DD-1052 (Rev N).

-13 sqm

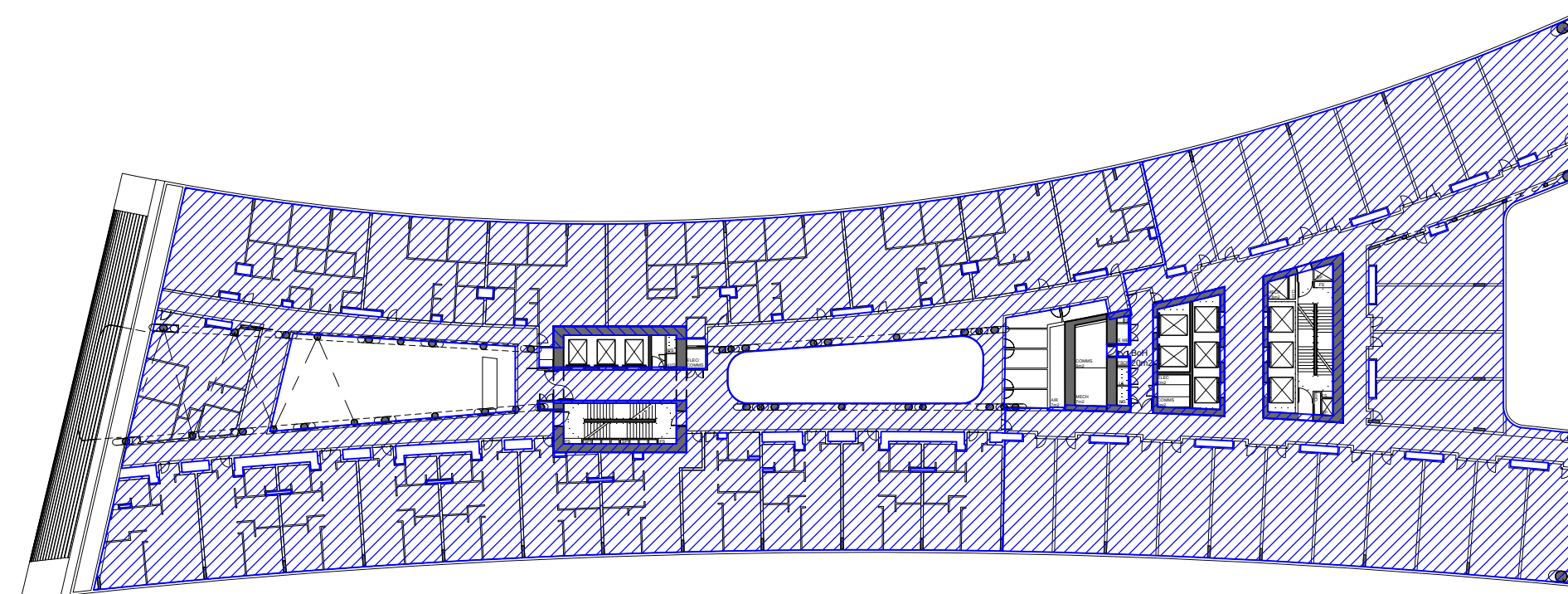

2 BUILDING AREA COMPARISON - L08

1:500

GROSS FLOOR AREA 3119 sqm
As per approved application SSD7388, granted 28 June 2016. Refer to ARC-HSL-DD-1052 (Rev G).

GROSS FLOOR AREA 2933 sqm
Corrected retrospective measure, using the standard template instrument definition. Refer to ARC-HSL-DD-1052 (Rev H).

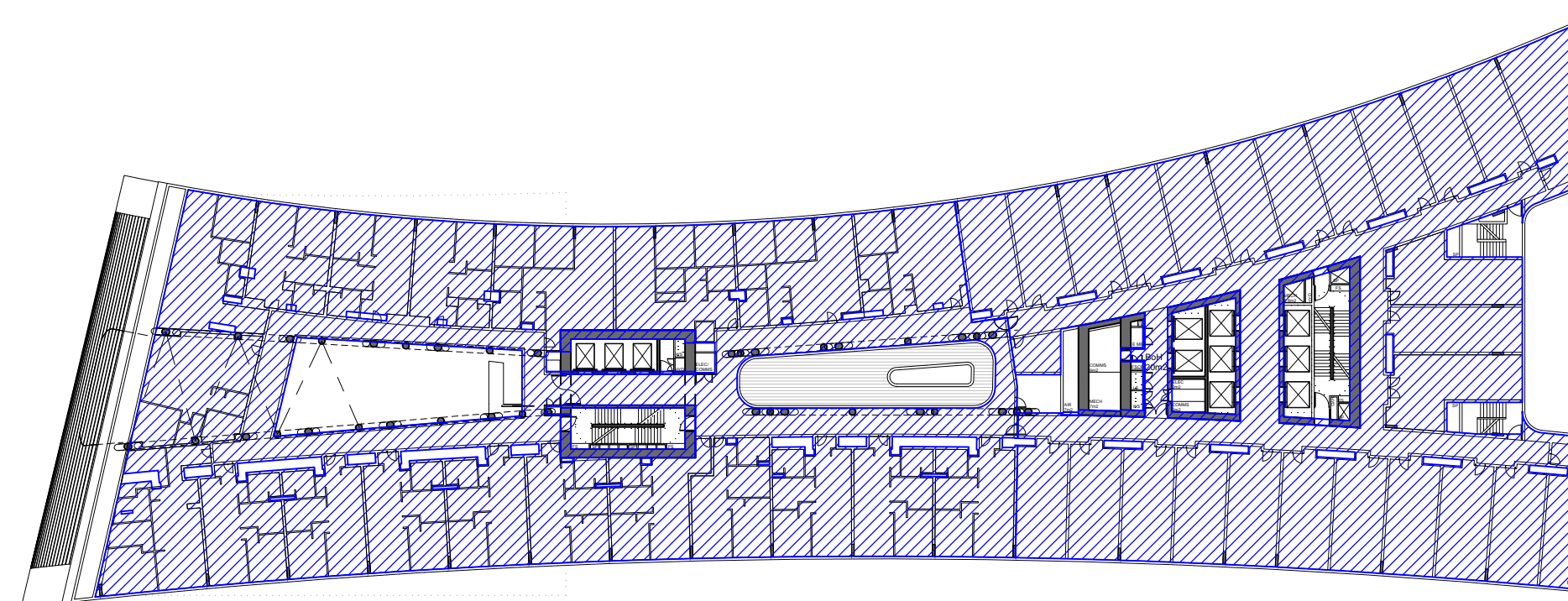

2 BUILDING AREA COMPARISON - L08

1:500

GROSS FLOOR AREA 2919 sqm
Using the standard template instrument definition. Refer to ARC-HSL-DD-1052 (Rev N).

-14 sqm

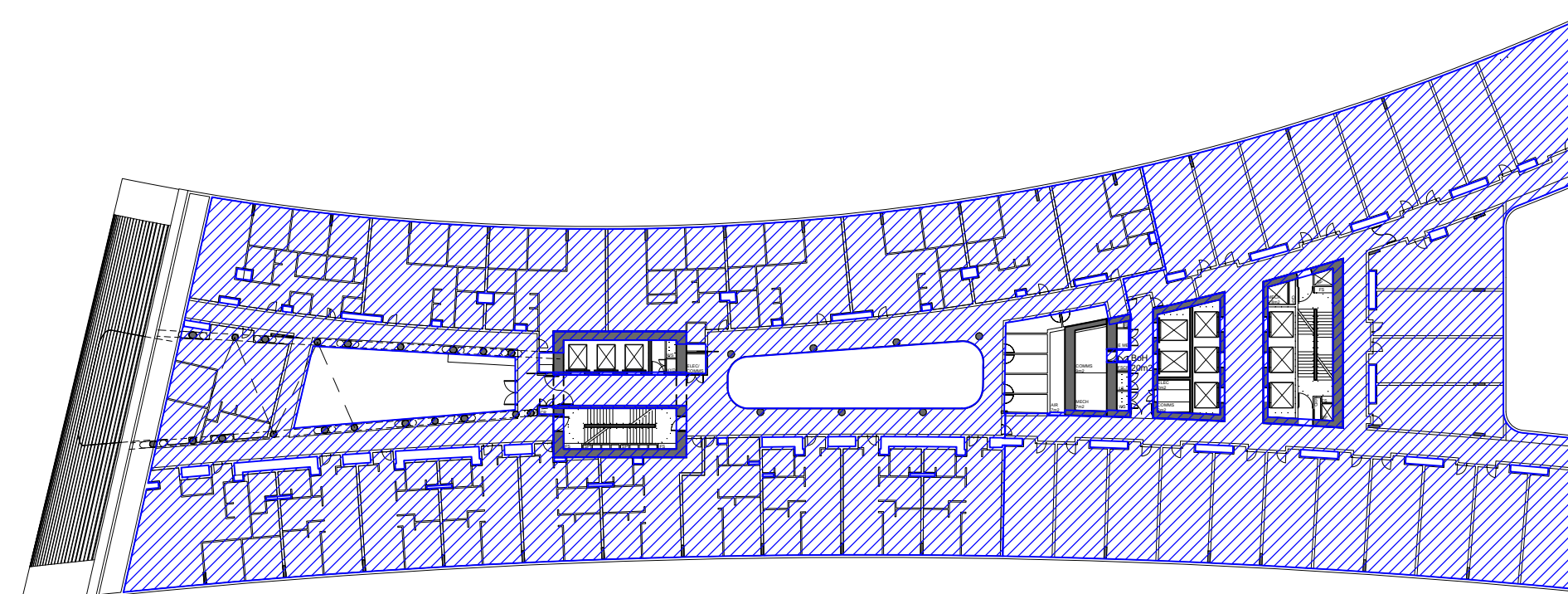

3 BUILDING AREA COMPARISON - L09

1:500

GROSS FLOOR AREA 3093 sqm
As per approved application SSD7388, granted 28 June 2016. Refer to ARC-HSL-DD-1052 (Rev G).

GROSS FLOOR AREA 2928 sqm
Corrected retrospective measure, using the standard template instrument definition. Refer to ARC-HSL-DD-1052 (Rev H).

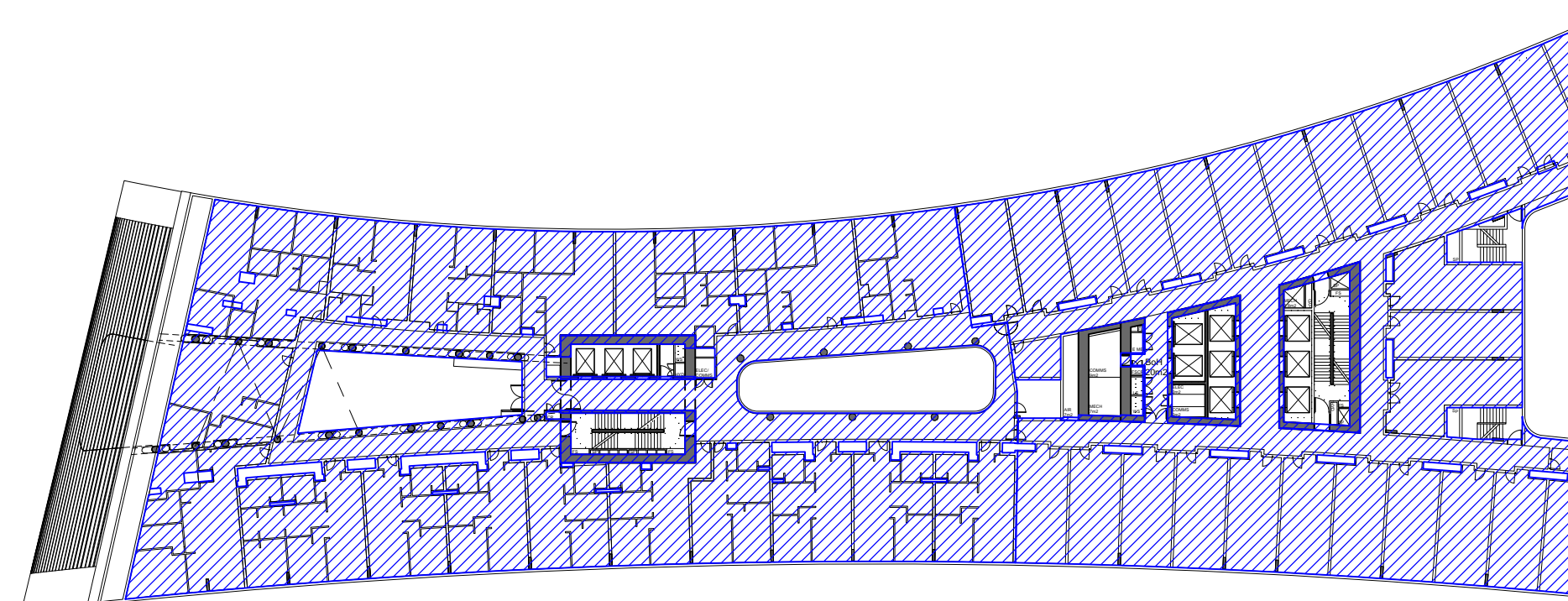

3 BUILDING AREA COMPARISON - L09

1:500

GROSS FLOOR AREA 2914 sqm
Using the standard template instrument definition. Refer to ARC-HSL-DD-1052 (Rev N).

-14 sqm

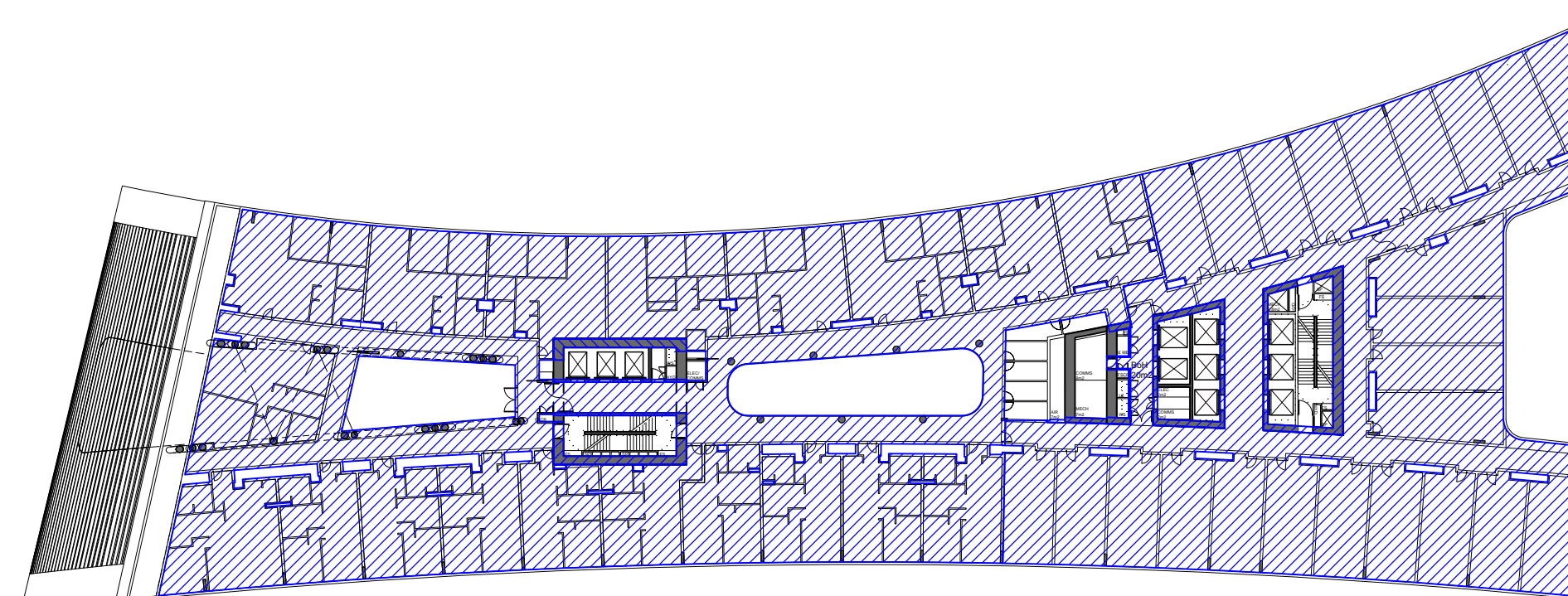

4 BUILDING AREA COMPARISON - L10

1:500

GROSS FLOOR AREA 3053 sqm
As per approved application SSD7388, granted 28 June 2016. Refer to ARC-HSL-DD-1052 (Rev G).

GROSS FLOOR AREA 2902 sqm
Corrected retrospective measure, using the standard template instrument definition. Refer to ARC-HSL-DD-1052 (Rev H).

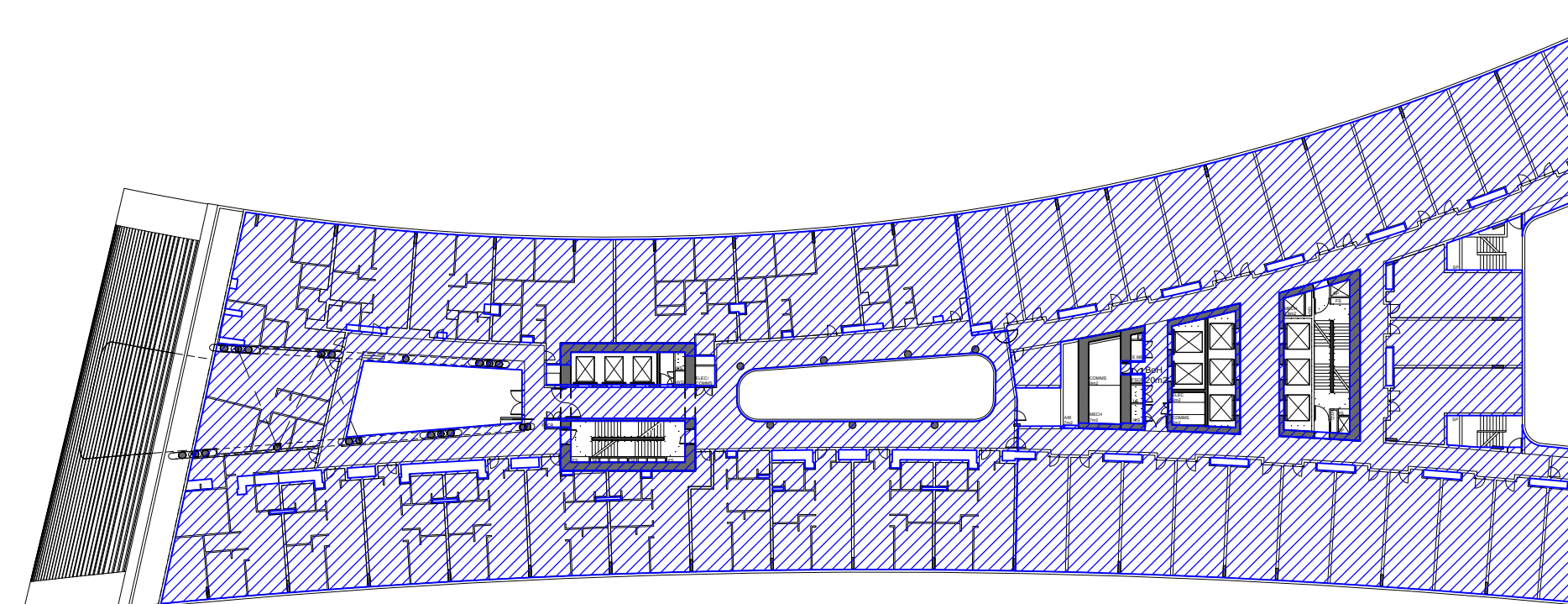

4 BUILDING AREA COMPARISON - L10

1:500

GROSS FLOOR AREA 2890 sqm
Using the standard template instrument definition. Refer to ARC-HSL-DD-1052 (Rev N).

-12 sqm

NOTES

- DO NOT SCALE DRAWINGS. WRITTEN DIMENSIONS GOVERN.
- ALL DIMENSIONS ARE IN MILLIMETRES UNLESS NOTED OTHERWISE.
- ALL DIMENSIONS SHALL BE VERIFIED ON SITE BEFORE PROCEEDING WITH THE WORK. HASSELL SHALL BE NOTIFIED IN WRITING OF ANY DISCREPANCIES.
- THIS DRAWING MUST BE READ IN CONJUNCTION WITH ALL RELEVANT CONTRACTS, SPECIFICATIONS AND DRAWINGS.

© COPYRIGHT OF THIS DRAWING IS VESTED IN HASSELL, LTD. 2016 HASSELL, LTD.

THIS DRAWING IS AN UNCONTROLLED COPY, UNLESS NOTED OTHERWISE.

REV	DESCRIPTION	DATE
-	DA MODIFICATION 4 (ROOM MIX)	15.06.17

ARCHITECT

HASSELL Limited ABN 007 711 435
LEVEL 2, PIER 6/9,
23 HICKSON ROAD
SYDNEY NSW 2000 AUSTRALIA
SYDNEY@HASSELLSTUDIO.COM
T +61 2 9101 2000 F +61 2 9101 2100

HASSELL



CLIENT



PROJECT

THE RIBBON HOTEL,
SERVICED APARTMENTS AND RETAIL
31 WHEAT ROAD, SYDNEY

DRAWING TITLE

PROPOSED AND APPROVED
DEVELOPMENT BUILDING
AREA COMPARISON - SHEET 3

STATUS

FOR APPROVAL

SCALE @ B1	DRAWN	CO-ORD	REVIEWED	APPROVED
1:500	RT	MH	MH	EL
PROJECT NUMBER	DRAWING NUMBER	REV		
A004409	ARC-HSL-DD-SK-532.3	-		

APPROVED APPLICATION

No. SSD7388 granted 28 June 2016

PROPOSED AMENDMENT

LEGEND

 GROSS FLOOR AREA

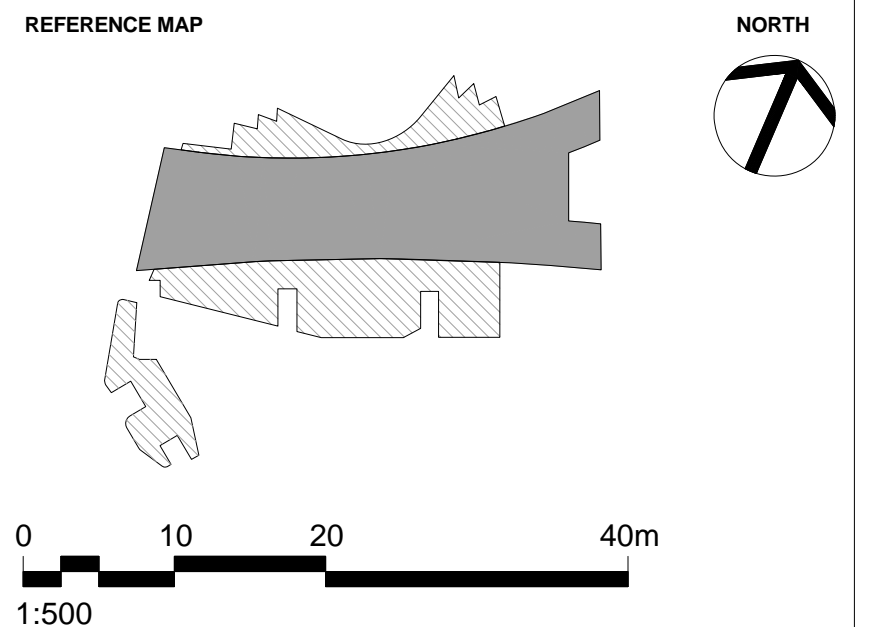

- NOTES**
- DO NOT SCALE DRAWINGS. WRITTEN DIMENSIONS GOVERN.
 - ALL DIMENSIONS ARE IN MILLIMETRES UNLESS NOTED OTHERWISE.
 - ALL DIMENSIONS SHALL BE VERIFIED ON SITE BEFORE PROCEEDING WITH THE WORK. HASSELL SHALL BE NOTIFIED IN WRITING OF ANY DISCREPANCIES.
 - THIS DRAWING MUST BE READ IN CONJUNCTION WITH ALL RELEVANT CONTRACTS, SPECIFICATIONS AND DRAWINGS.

© COPYRIGHT OF THIS DRAWING IS VESTED IN HASSELL, LTD. 2016 HASSELL, LTD.

THIS DRAWING IS AN UNCONTROLLED COPY, UNLESS NOTED OTHERWISE.

REV	DESCRIPTION	DATE
-	DA MODIFICATION 4 (ROOM MIX)	15.06.17

ARCHITECT
 HASSELL Limited ABN 007 711 435
 LEVEL 2, PIER 6/9,
 23 HICKSON ROAD
 SYDNEY NSW 2000 AUSTRALIA
 SYDNEY@HASSELLSTUDIO.COM
 T +61 2 9101 2000 F +61 2 9101 2100

HASSELL



PROJECT
 THE RIBBON HOTEL,
 SERVICED APARTMENTS AND RETAIL
 31 WHEAT ROAD, SYDNEY

DRAWING TITLE
 PROPOSED AND APPROVED
 DEVELOPMENT BUILDING
 AREA COMPARISON - SHEET 4

STATUS
 FOR APPROVAL

SCALE @ B1	DRAWN	CO-ORD	REVIEWED	APPROVED
1:500	RT	MH	MH	EL
PROJECT NUMBER	DRAWING NUMBER	REV		
A004409	ARC-HSL-DD-SK-532.4	-		

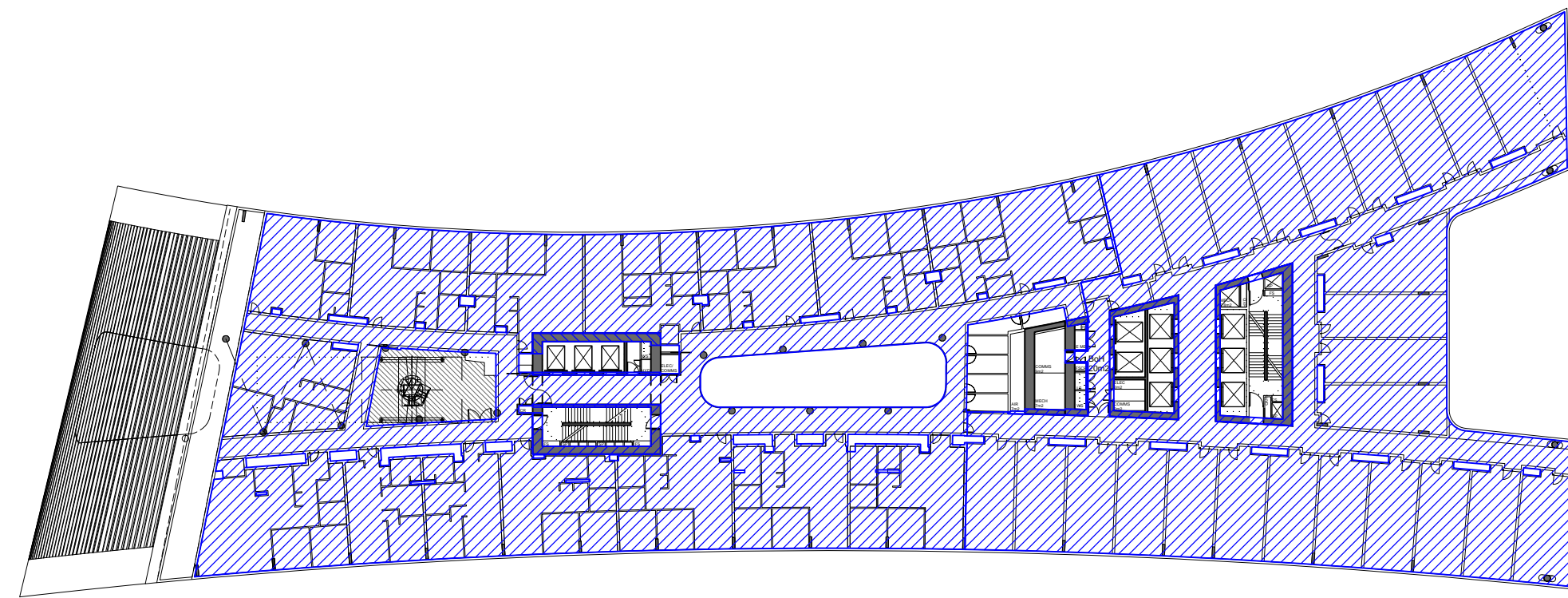

1 BUILDING AREA COMPARISON - L11

GROSS FLOOR AREA 2912 sqm
 As per approved application SSD7388,
 granted 28 June 2016.
 Refer to ARC-HSL-DD-1052 (Rev G).

GROSS FLOOR AREA 2848 sqm
 Corrected retrospective measure,
 using the standard template instrument
 definition. Refer to ARC-HSL-DD-1052
 (Rev H).

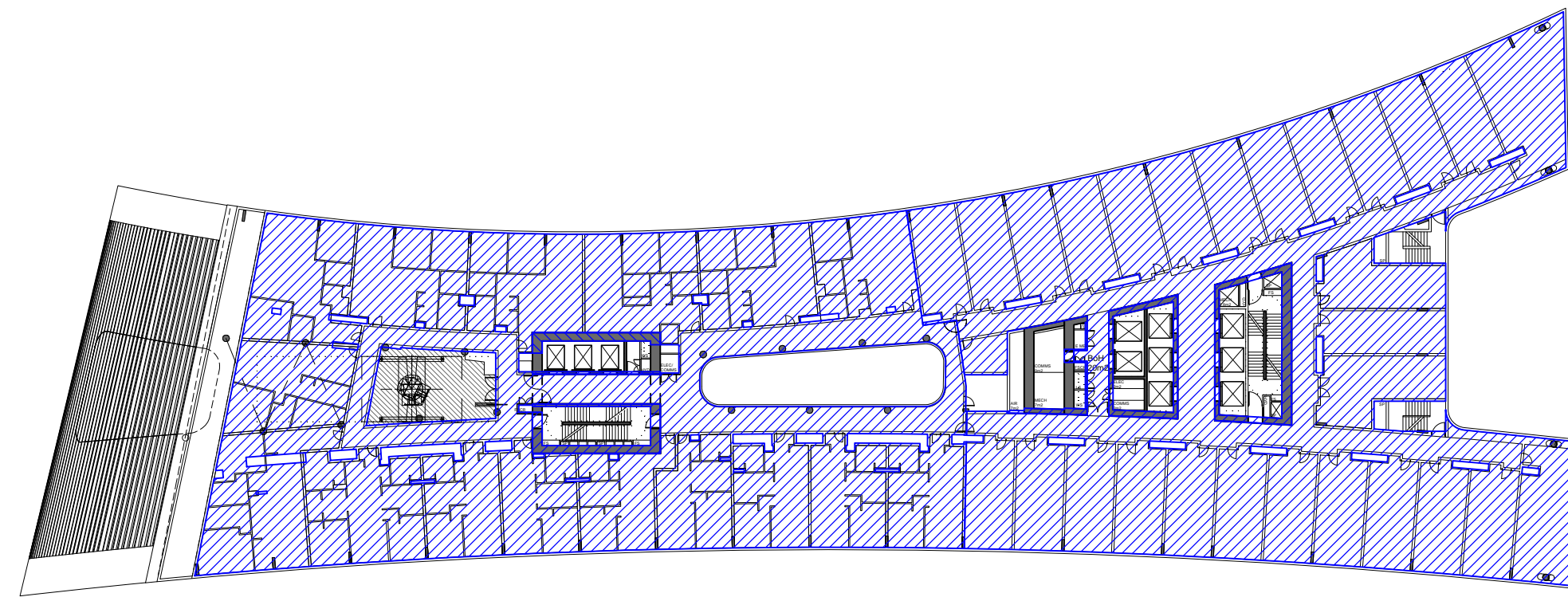

1 BUILDING AREA COMPARISON - L11

GROSS FLOOR AREA 2835 sqm
 Using the standard template
 instrument definition.
 Refer to ARC-HSL-DD-1052 (Rev N).

-13 sqm

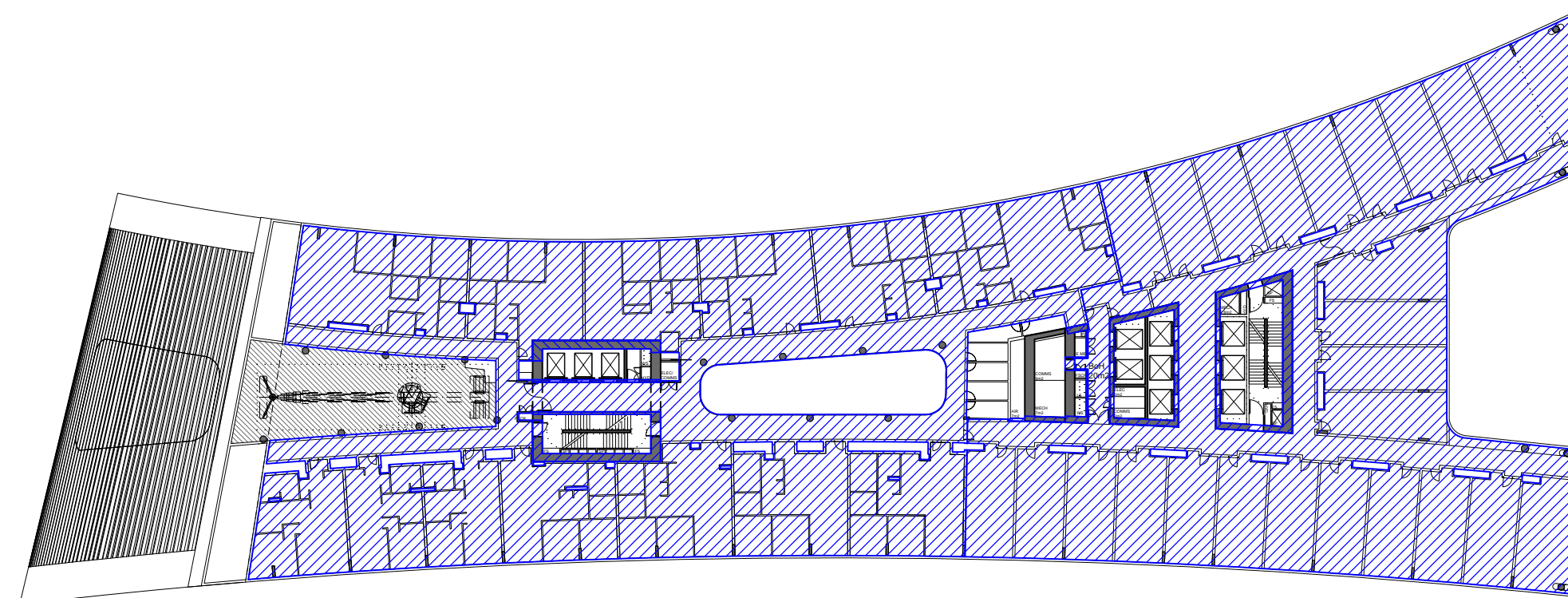

2 BUILDING AREA COMPARISON - L12

GROSS FLOOR AREA 2789 sqm
 As per approved application SSD7388,
 granted 28 June 2016.
 Refer to ARC-HSL-DD-1052 (Rev G).

GROSS FLOOR AREA 2710 sqm
 Corrected retrospective measure,
 using the standard template instrument
 definition. Refer to ARC-HSL-DD-1052
 (Rev H).

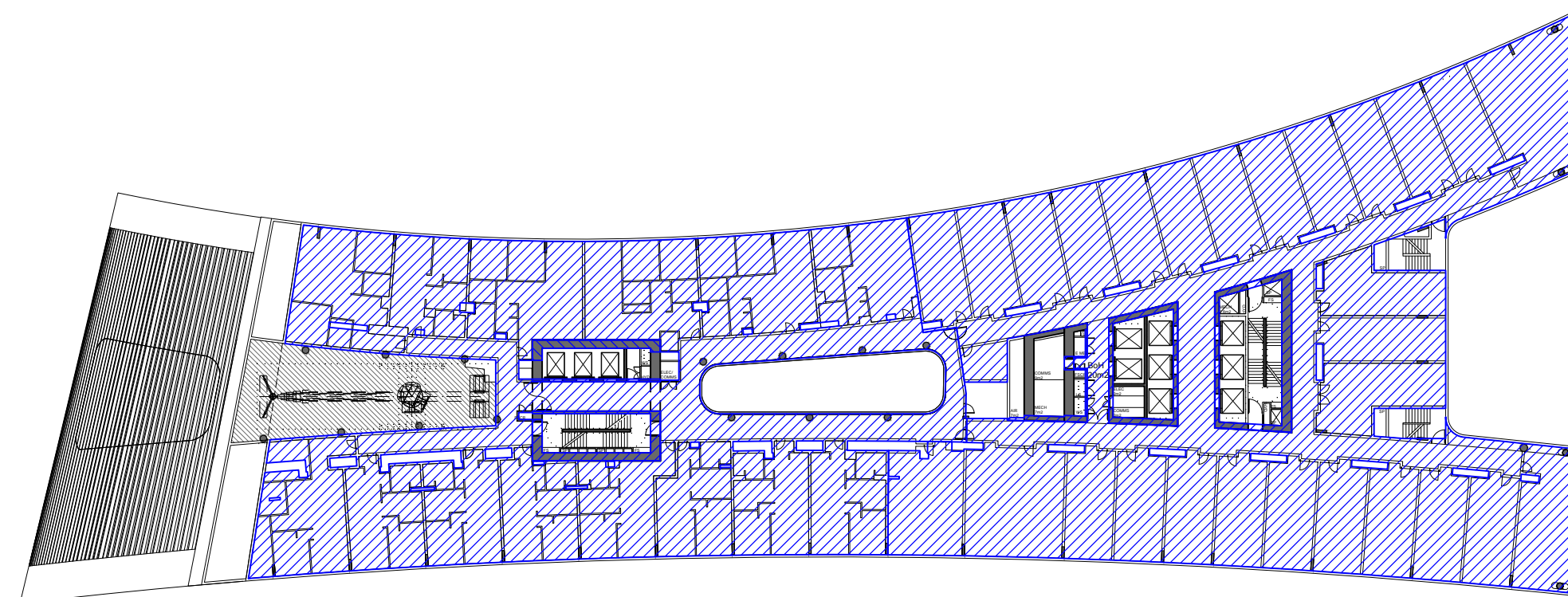

2 BUILDING AREA COMPARISON - L12

GROSS FLOOR AREA 2697 sqm
 Using the standard template
 instrument definition.
 Refer to ARC-HSL-DD-1052 (Rev N).

-13 sqm

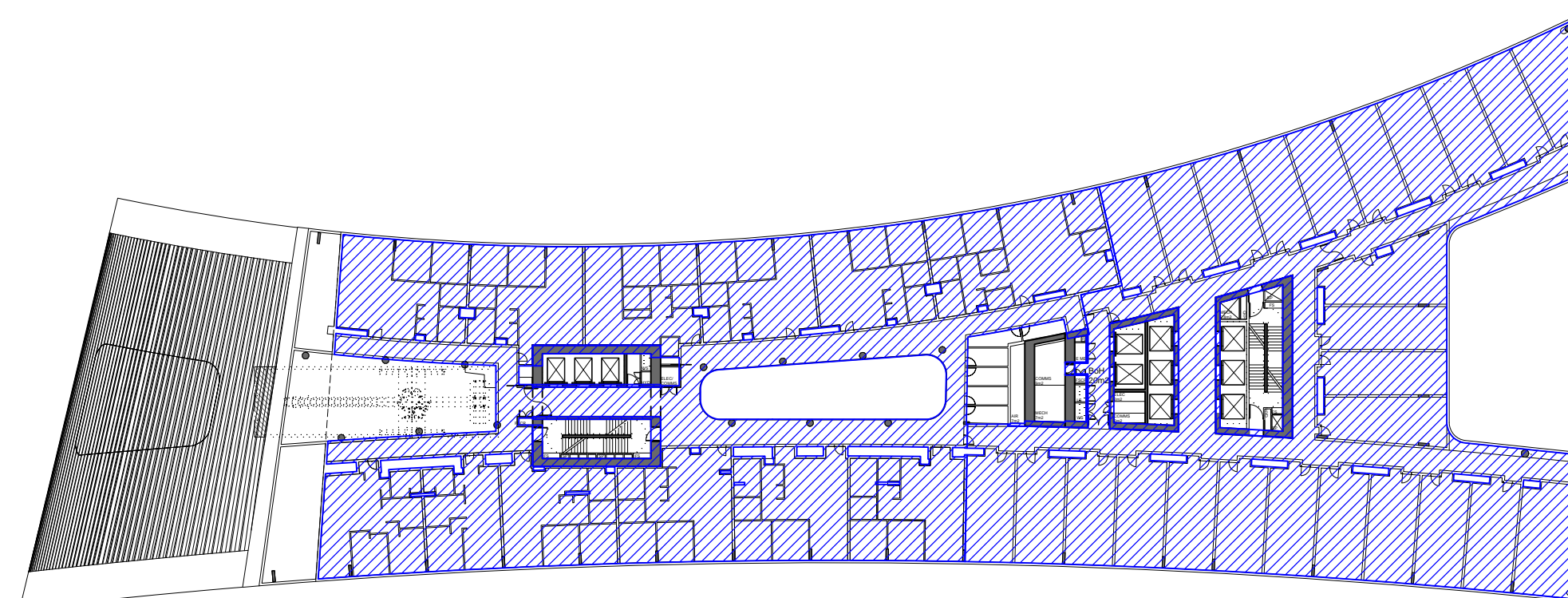

3 BUILDING AREA COMPARISON - L13

GROSS FLOOR AREA 2732 sqm
 As per approved application SSD7388,
 granted 28 June 2016.
 Refer to ARC-HSL-DD-1052 (Rev G).

GROSS FLOOR AREA 2641 sqm
 Corrected retrospective measure,
 using the standard template instrument
 definition. Refer to ARC-HSL-DD-1052
 (Rev H).

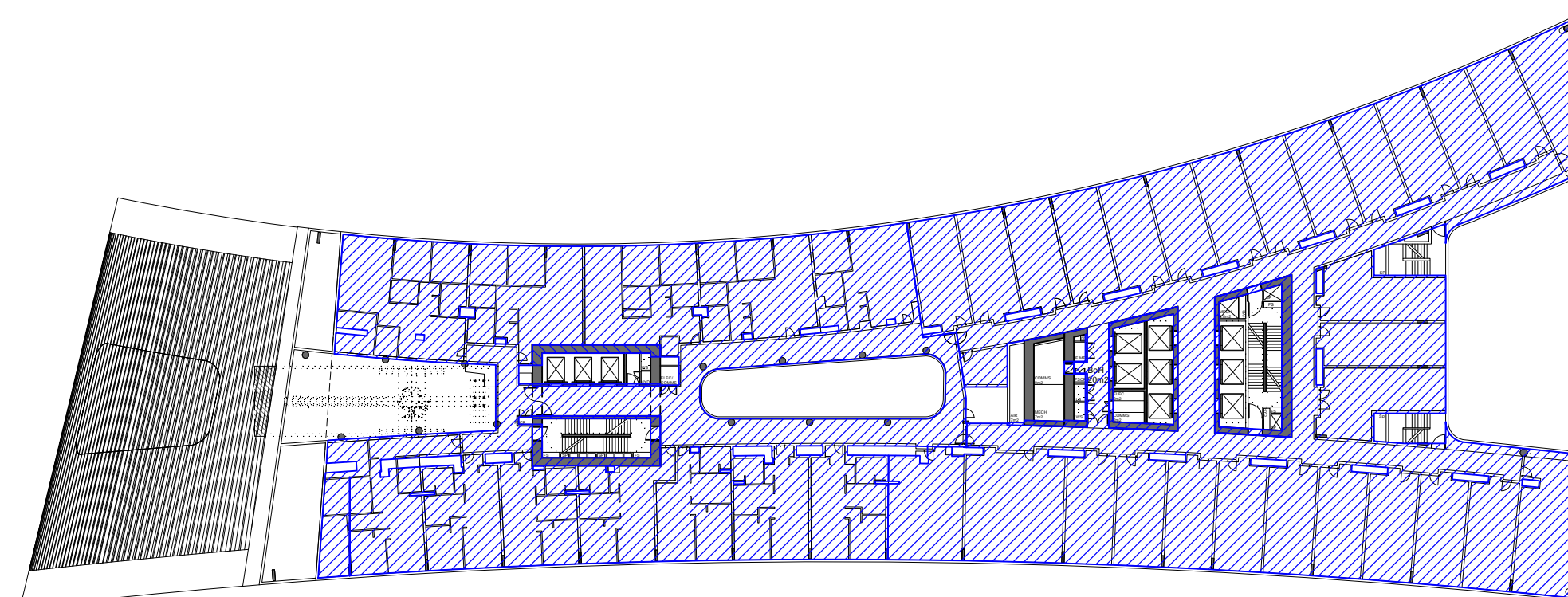

3 BUILDING AREA COMPARISON - L13

GROSS FLOOR AREA 2628 sqm
 Using the standard template
 instrument definition.
 Refer to ARC-HSL-DD-1052 (Rev N).

-14 sqm

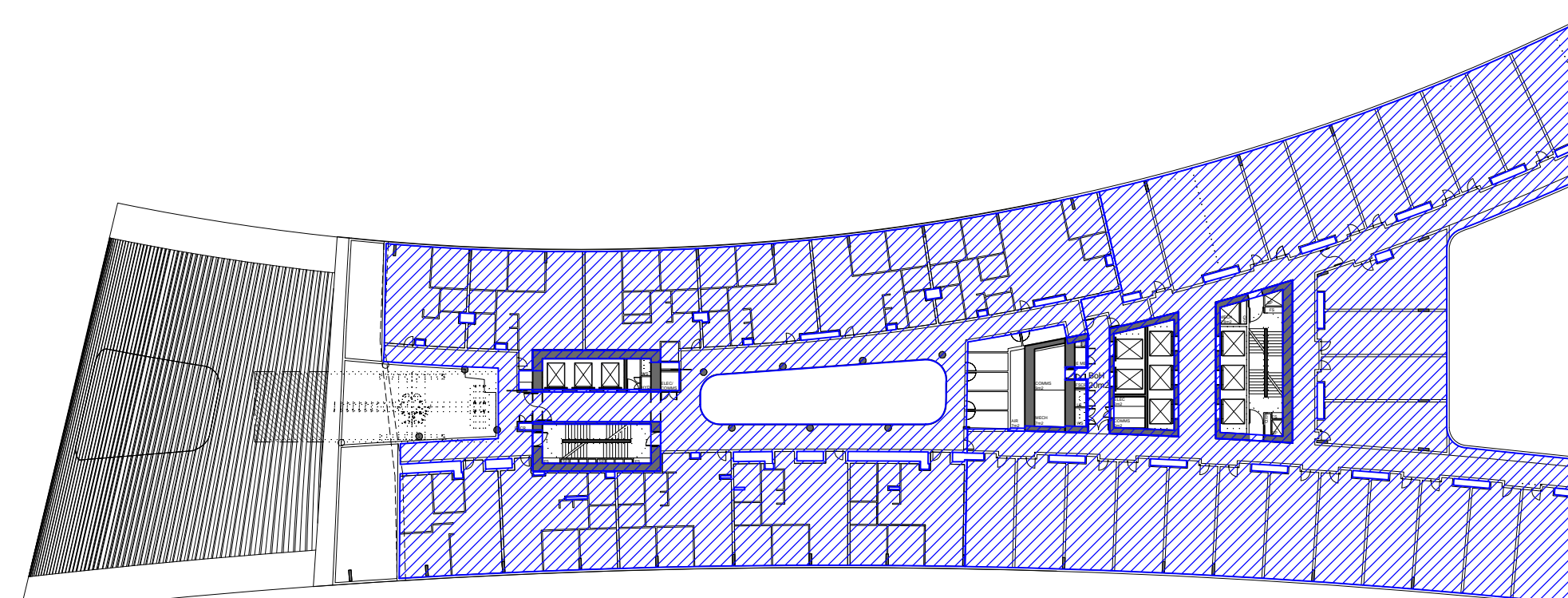

4 BUILDING AREA COMPARISON - L14

GROSS FLOOR AREA 2659 sqm
 As per approved application SSD7388,
 granted 28 June 2016.
 Refer to ARC-HSL-DD-1052 (Rev G).

GROSS FLOOR AREA 2555 sqm
 Corrected retrospective measure,
 using the standard template instrument
 definition. Refer to ARC-HSL-DD-1052
 (Rev H).

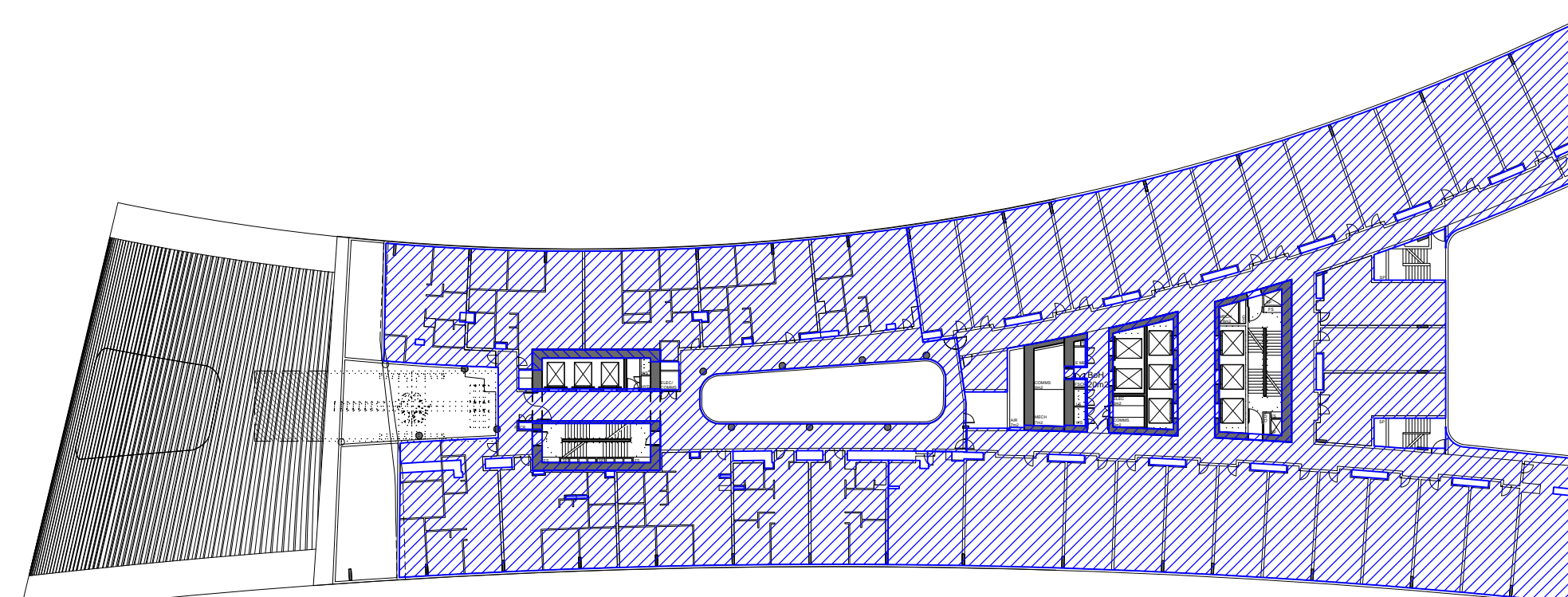

4 BUILDING AREA COMPARISON - L14

GROSS FLOOR AREA 2541 sqm
 Using the standard template
 instrument definition.
 Refer to ARC-HSL-DD-1052 (Rev N).

-14 sqm

C:\Users\stuart\Desktop\SSK2_1_1\SSK2_Mod_170614_1115_3m

