

NOTES:  
ALL EXISTING FLOOR FINISHES TO BE DEMOLISHED AND REPLACED UNLESS NOTED OTHERWISE

LEGEND:

DEMOLISHED ELEMENT      - - - - -

DEMOLISHED WALL      - - - - -

DEMOLISHED FENCE      - - - - -

DEMOLISHED FLOOR      // // // //

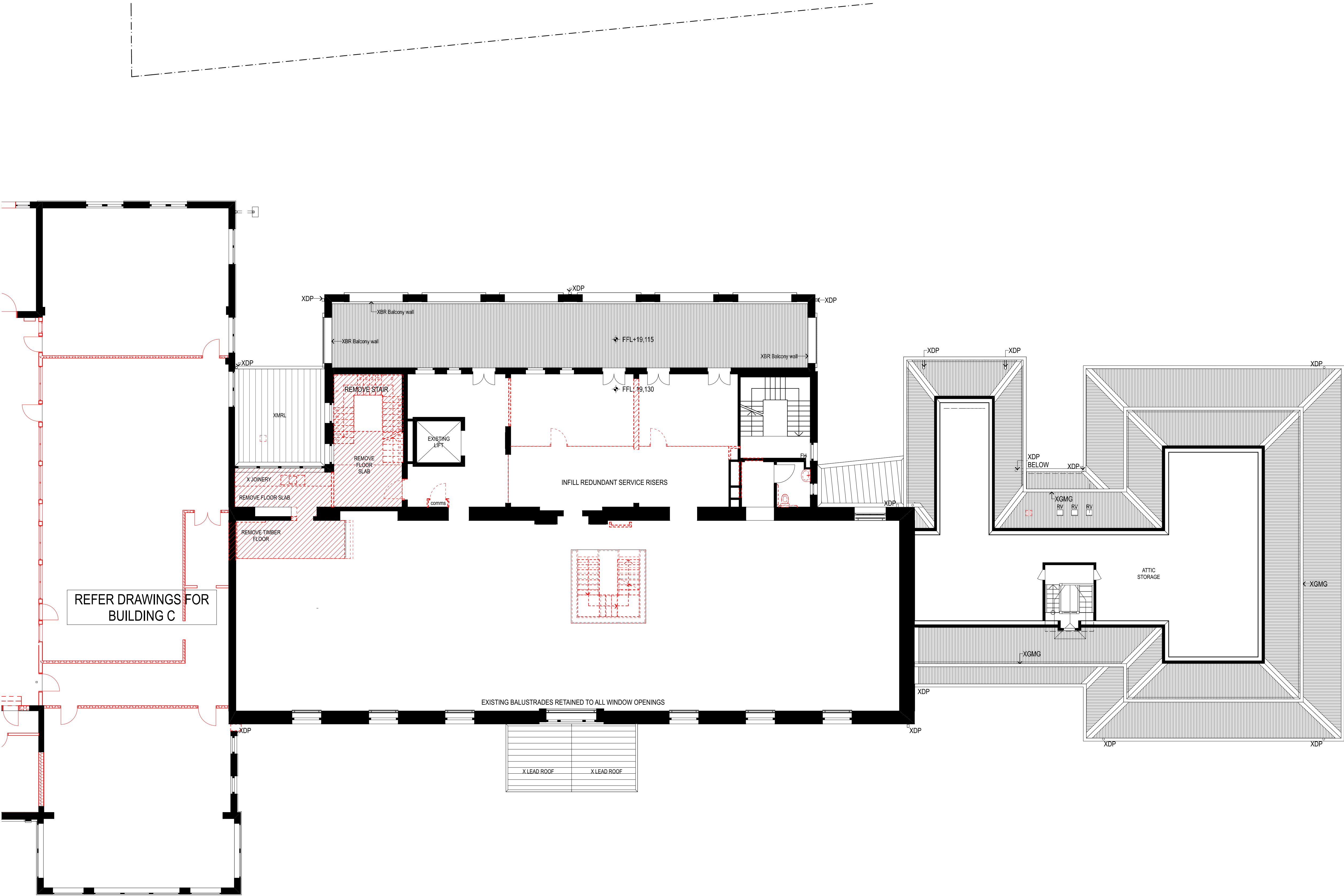

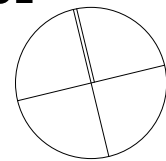
<b>REVISION NAME:</b> 06/05/2016 ISSUE FOR SSD - REV A 31/05/2016 ISSUE FOR SSD - REV B 08/08/2016 ISSUE FOR SSD - REV C		<b>NOTES:</b> Do not scale off drawings. Use figured dimensions only. Report any discrepancies to the architect. These designs, plans, specifications and the copyright therein are the property of Tonkin Zulaikha Greer Architects Pty Ltd, and must not be reproduced or copied wholly or in part without written permission of Tonkin Zulaikha Greer Architects Pty Ltd. <b>DRAWINGS TO BE PRINTED IN COLOUR</b>	<b>ACCESS CONSULTANT</b> <b>FUNKTION</b> Phone: (02) 9011 8128 Email: jen@funktion-makinglifeit.com <b>FIRE ENGINEERING</b> <b>CORE Engineering Group</b> Phone: 0412 398 484 Email: sandro@coreengineering.com.au <b>TOWN PLANNER</b> JBA Urban Development Services Phone: 0411 818 359 Email: gillian.cottle@jbaurban.com.au	<b>ACOUSTIC ENGINEER</b> <b>Acoustic Studio</b> Phone: 0417 427 270 Email: jason.cameron@acousticstudio.com.au <b>HYDRAULIC ENGINEER</b> <b>WOOD &amp; GRIEVE</b> Phone: 0413 398 202 Email: david.steblina@wge.com.au <b>QUANTITY SURVEYOR</b> <b>AHMS</b> Phone: 0427 658 513 Email: kadehope@ahmsurban.com.au	<b>BCA CONSULTANT</b> <b>BMG</b> Phone: 0400 300 126 Email: tony@bmplusg.com.au <b>LANDSCAPE ARCHITECT</b> <b>SMM</b> Phone: (02) 9361 4549 Email: ms@sm2group.com.au <b>ARCHAEOLOGY</b> <b>Stanhay</b> Phone: 0425 215 012 Email: smcintyre-tamwoy@ahms.com.au	<b>CIVIL ENGINEER</b> <b>SDA Structures</b> Phone: 0408 900 855; Email: andrew@sdasttructures.com.au <b>MECHANICAL ENGINEER</b> <b>WOOD &amp; GRIEVE</b> Phone: 0408 900 855 Email: andrew@sdasttructures.com.au <b>TRAFFIC ENGINEER</b> <b>Stanhay</b> Phone: 0418 282 125 Email: david@thompsonstanbury.com.au	<b>ELECTRICAL ENGINEER</b> <b>WOOD &amp; GRIEVE</b> Phone: 0425 173 151 Email: steven.lysar@wge.com.au <b>STRUCTURAL ENGINEER</b> <b>SDA</b> Phone: 0408 900 855 Email: andrew@sdasttructures.com.au <b>WASTE MANAGEMENT</b> <b>SMEC</b> Phone: (02) 8484 7000 Email: Daniel.Cramer@smec.com	<b>ESD CONSULTANT</b> <b>WOOD &amp; GRIEVE</b> Phone: 02 8484 7000 Email: alexander.kobler@wge.com.au <b>ARBORIST</b> <b>TCL Tree solutions</b> Phone: 0412 292 777 Email: tcltreesolutions1@gmail.com <b>SOIL CONTAMINATION / HAZMAT</b> <b>SMEC</b> Phone: (02) 8484 7000 Email: Daniel.Cramer@smec.com	<b>CLIENT:</b> <b>DEPARTMENT OF EDUCATION</b> Phone: 02 9561 1141 Email: roland.marshall@det.nsw.edu.au	<b>PROJECT :</b> <b>O'CONNELL STREET</b> <b>PRIMARY SCHOOL</b> 	<b>ARCHITECT</b> <b>TONKIN ZULAIKHA GREER ARCHITECTS</b> 117 Reservoir Street ABN: 46002722349 P: (02) 9215 4900 F: (02) 9215 4901 EMAIL: info@tztg.com.au WEB: www.tztg.com.au	<b>DRAWING TITLE</b> <b>BUILDING A+B SECOND FLOOR</b> <b>DEMOLITION/CONSERVATION</b> <b>PLAN</b>	<b>DRAWN BY</b> KL, JH, BS, JB, KP, JH, ML, CS, JM <b>CHECKED</b> PT
<b>PHASE</b> PRELIMINARY		<b>SCALES</b> 1:100	<b>DRAWING NO</b> <b>PA-203</b>		<b>REV</b> <b>C</b>								