

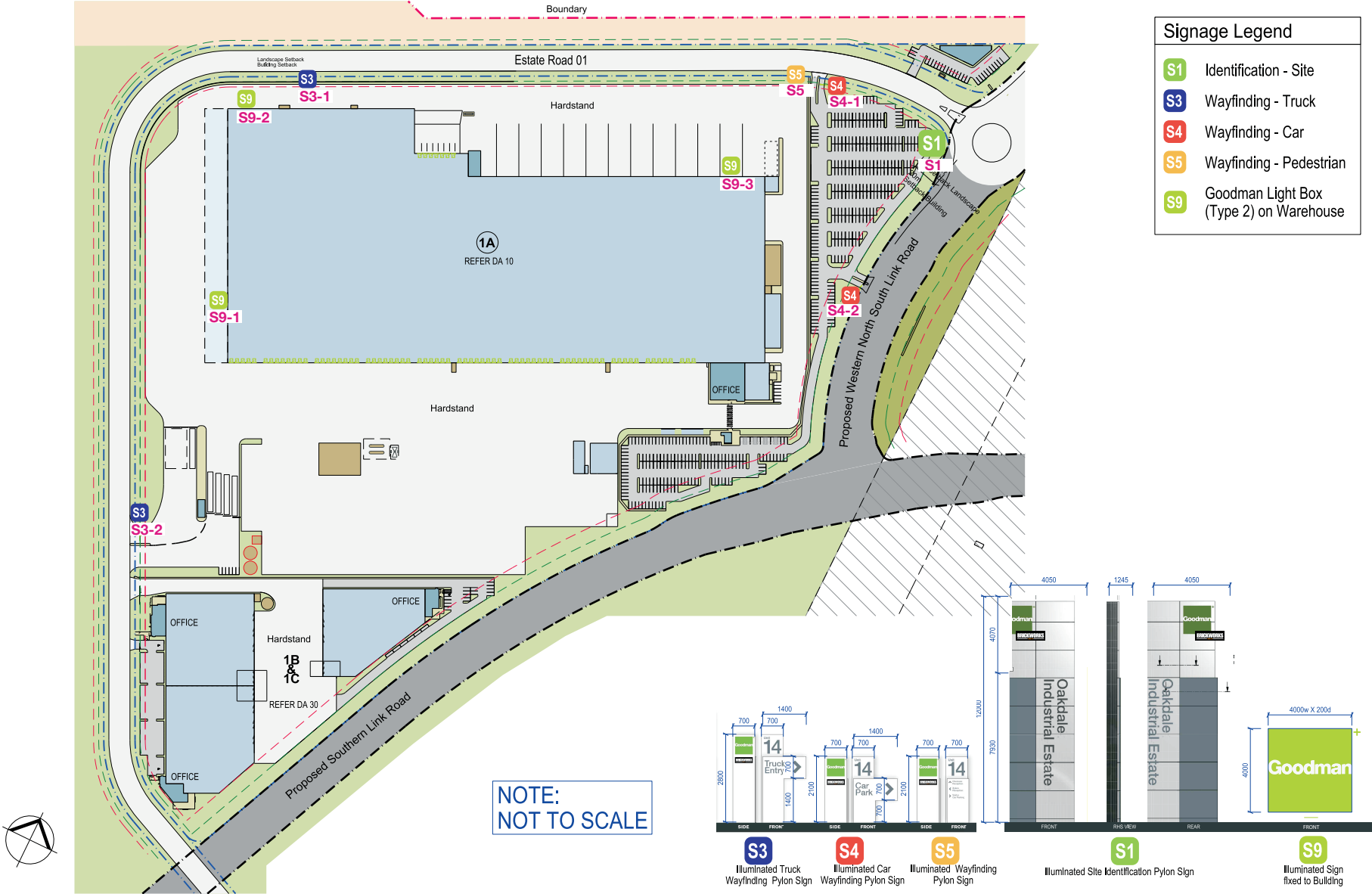

**Oakdale West Industrial Estate,**  
2-18 Aldington Road,  
Kemps creek  
**DA SUBMISSION**

Issue B: 07/05/2020

SITE PLAN



**Goodman Contact**  
Natalie Matheson

**Contact Number**  
+61 2 9230 7481

**Contact email**  
Natalie.Matheson@goodman.com

**Installation Type**  
SITE PLAN ONLY

THE ABOVE LAYOUT IS FOR YOUR APPROVAL. PLEASE ENSURE YOU CHECK THAT ALL SIZES, CONFIGURATION, SPELLING, LOGO'S & COLOUR'S (WHERE INDICATED) ARE CORRECT.



56 Elizabeth St, Wetherill Park, NSW 2164  
P: 02 9821 7600 | F: 02 9821 7666  
E: alvarom@insg.com.au  
www.wizardry.com.au

S1- 12M PYLON

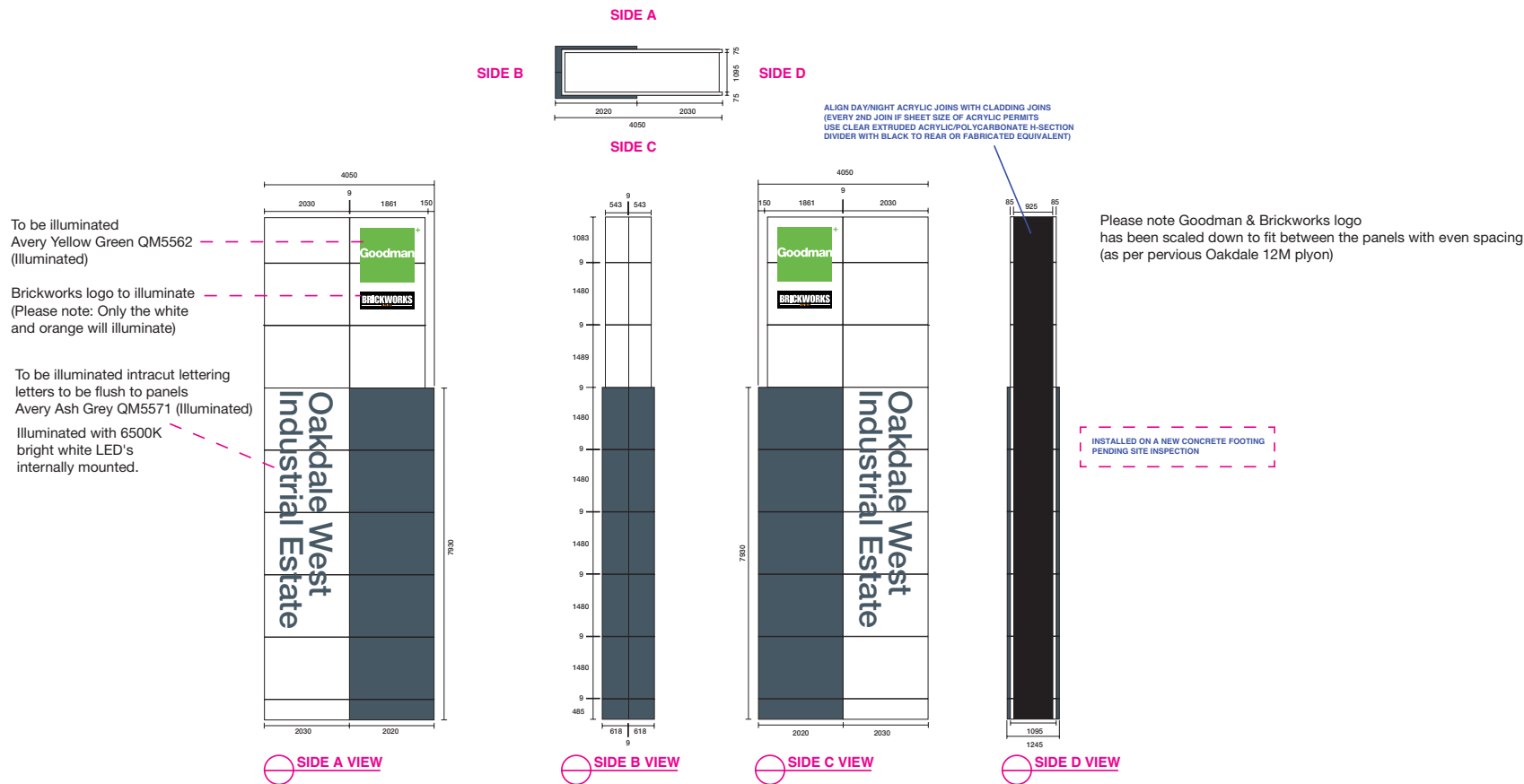

1x Illuminated Pylon  
4050mmW x 12000mmH x 1245mmD  
Fully welded internal steel support frame and clad in ACM.  
Logos, lettering and vertical side to be rear LED illuminated  
Bolted to steel cages set into concrete footing in soil conditions

Avery Yellow Green QM5562 (Illuminated)  
Avery Ash Grey QM5571 (Illuminated)  
2Pak painted PMS 431C

SIGN ID / REFERENCE:  
**Location 1**

ISSUE: B  
DATE: 07/05/2020  
SETUP: AM  
PM: AM  
QUOTE NO: TBA

SITE  
2-18 Aldington Road,  
Kemps Creek

CODE  
-

TYPE  
-

ILLUMINATION  
Non

FORMAT  
Double sided

QUANTITY  
As Shown

SIZE  
As Shown

COLOUR  
As shown

MATERIALS  
AS SHOWN

ACTION  
install new 12M PYLON

FIXING METHODS  
installed on new concrete footing



56 Elizabeth St, Wetherill Park. NSW 2164  
P: 02 9821 7600 | F: 02 9821 7666  
E: alvarom@insg.com.au  
www.wizardry.com.au

**Goodman Contact**  
Natalie Matheson

**Contact Number**  
+61 2 9230 7481

**Contact email**  
Natalie.Matheson@goodman.com

**Installation Type**  
Install

THE ABOVE LAYOUT IS FOR YOUR APPROVAL. PLEASE ENSURE YOU CHECK THAT ALL SIZES, CONFIGURATION, SPELLING, LOGO'S & COLOUR'S (WHERE INDICATED) ARE CORRECT.

S3-1- SINGLE SIDED

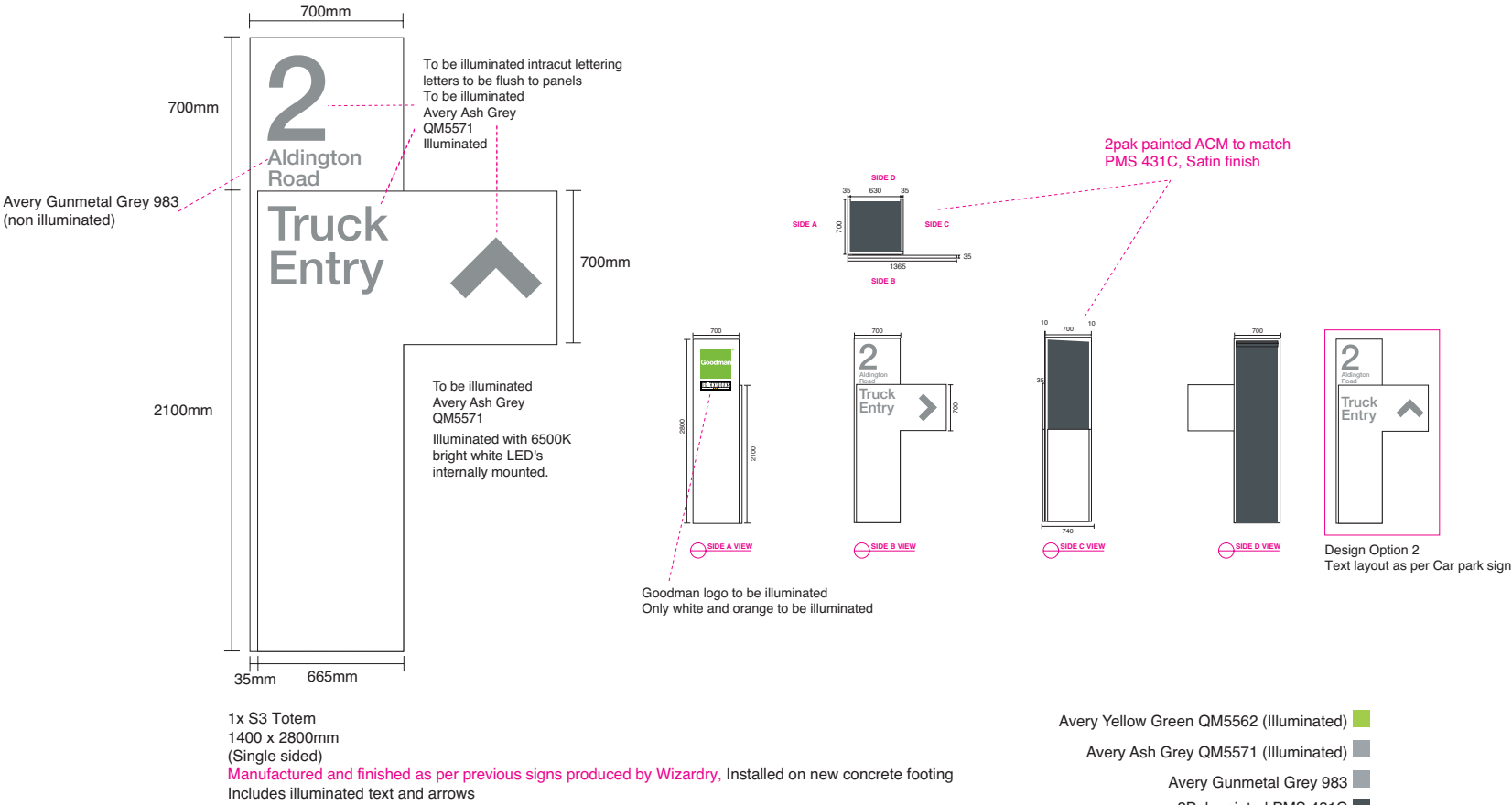

SIGN ID / REFERENCE:  
**Location 2**

ISSUE: B  
DATE: 07/05/2020  
SETUP: AM  
PM: AM  
QUOTE NO: TBA

SITE  
2-18 Aldington Road,  
Kemps Creek

CODE  
-

TYPE  
-

ILLUMINATION  
Non

FORMAT  
Single sided

QUANTITY  
As Shown

SIZE  
As Shown

COLOUR  
As shown

MATERIALS  
AS SHOWN

ACTION  
install new Finger totem

FIXING METHODS  
installed on new concrete footing



56 Elizabeth St, Wetherill Park. NSW 2164  
P: 02 9821 7600 | F: 02 9821 7666  
E: alvarom@insg.com.au  
www.wizardry.com.au

**Goodman Contact**  
Natalie Matheson

**Contact Number**  
+61 2 9230 7481

**Contact email**  
Natalie.Matheson@goodman.com

**Installation Type**  
Install

THE ABOVE LAYOUT IS FOR YOUR APPROVAL. PLEASE ENSURE YOU CHECK THAT ALL SIZES, CONFIGURATION, SPELLING, LOGO'S & COLOUR'S (WHERE INDICATED) ARE CORRECT.

S3-2- DOUBLE SIDED

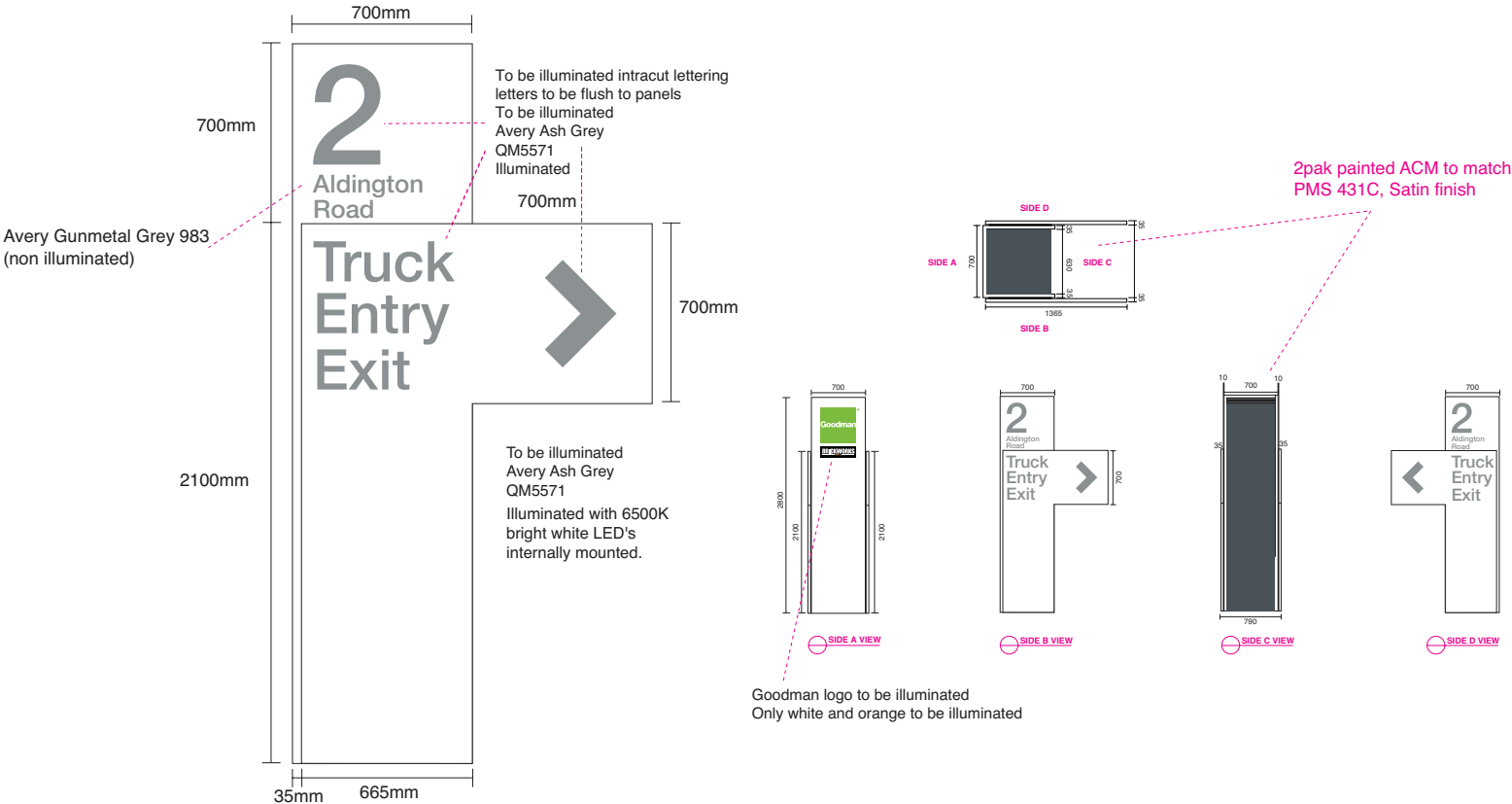

1x S3 Totem  
1400 x 2800mm  
(Double sided)  
Manufactured and finished as per previous signs produced by Wizardry, Installed on new concrete footing  
Includes illuminated text and arrows

- Avery Yellow Green QM5562 (Illuminated)
- Avery Ash Grey QM5571 (Illuminated)
- Avery Gunmetal Grey 983
- 2Pak painted PMS 431C

SIGN ID / REFERENCE:  
**Location 3**

ISSUE: B  
DATE: 07/05/2020  
SETUP: AM  
PM: AM  
QUOTE NO: TBA

SITE  
2-18 Aldington Road,  
Kemps Creek

CODE  
-

TYPE  
-

ILLUMINATION  
Non

FORMAT  
Double sided

QUANTITY  
As Shown

SIZE  
As Shown

COLOUR  
As shown

MATERIALS  
AS SHOWN

ACTION  
install new Finger totem

FIXING METHODS  
installed on new concrete footing

**Goodman Contact**  
Natalie Matheson

**Contact Number**  
+61 2 9230 7481

**Contact email**  
Natalie.Matheson@goodman.com

**Installation Type**  
Install

THE ABOVE LAYOUT IS FOR YOUR APPROVAL. PLEASE ENSURE YOU CHECK THAT ALL SIZES, CONFIGURATION, SPELLING, LOGO'S & COLOUR'S (WHERE INDICATED) ARE CORRECT.



56 Elizabeth St, Wetherill Park. NSW 2164  
P: 02 9821 7600 | F: 02 9821 7666  
E: alvarom@insg.com.au  
www.wizardry.com.au

S4-1- DOUBLE SIDED

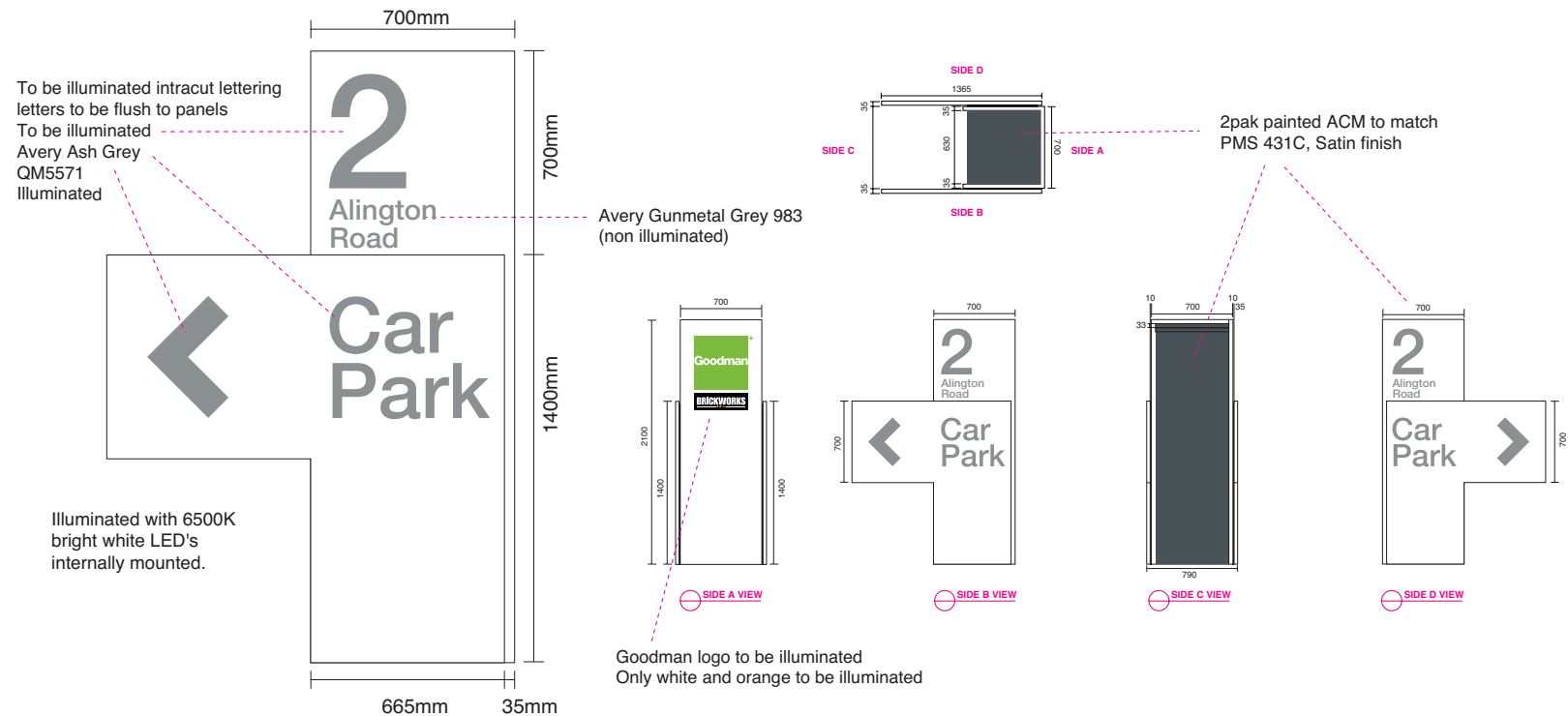

SIGN ID / REFERENCE:  
**Location 4**

ISSUE: B  
DATE: 07/05/2020  
SETUP: AM  
PM: AM  
QUOTE NO: TBA

SITE  
2-18 Aldington Road,  
Kemps Creek

CODE  
-

TYPE  
-

ILLUMINATION  
Non

FORMAT  
Double sided

QUANTITY  
As Shown

SIZE  
As Shown

COLOUR  
As shown

MATERIALS  
AS SHOWN

ACTION  
install new Finger totem

FIXING METHODS  
installed on new concrete footing



56 Elizabeth St, Wetherill Park. NSW 2164  
P: 02 9821 7600 | F: 02 9821 7666  
E: alvarom@insg.com.au  
www.wizadry.com.au

**Goodman Contact**  
Natalie Matheson

**Contact Number**  
+61 2 9230 7481

**Contact email**  
Natalie.Matheson@goodman.com

**Installation Type**  
Install

THE ABOVE LAYOUT IS FOR YOUR APPROVAL. PLEASE ENSURE YOU CHECK THAT ALL SIZES, CONFIGURATION, SPELLING, LOGO'S & COLOUR'S (WHERE INDICATED) ARE CORRECT.

## S4-2- DOUBLE SIDED

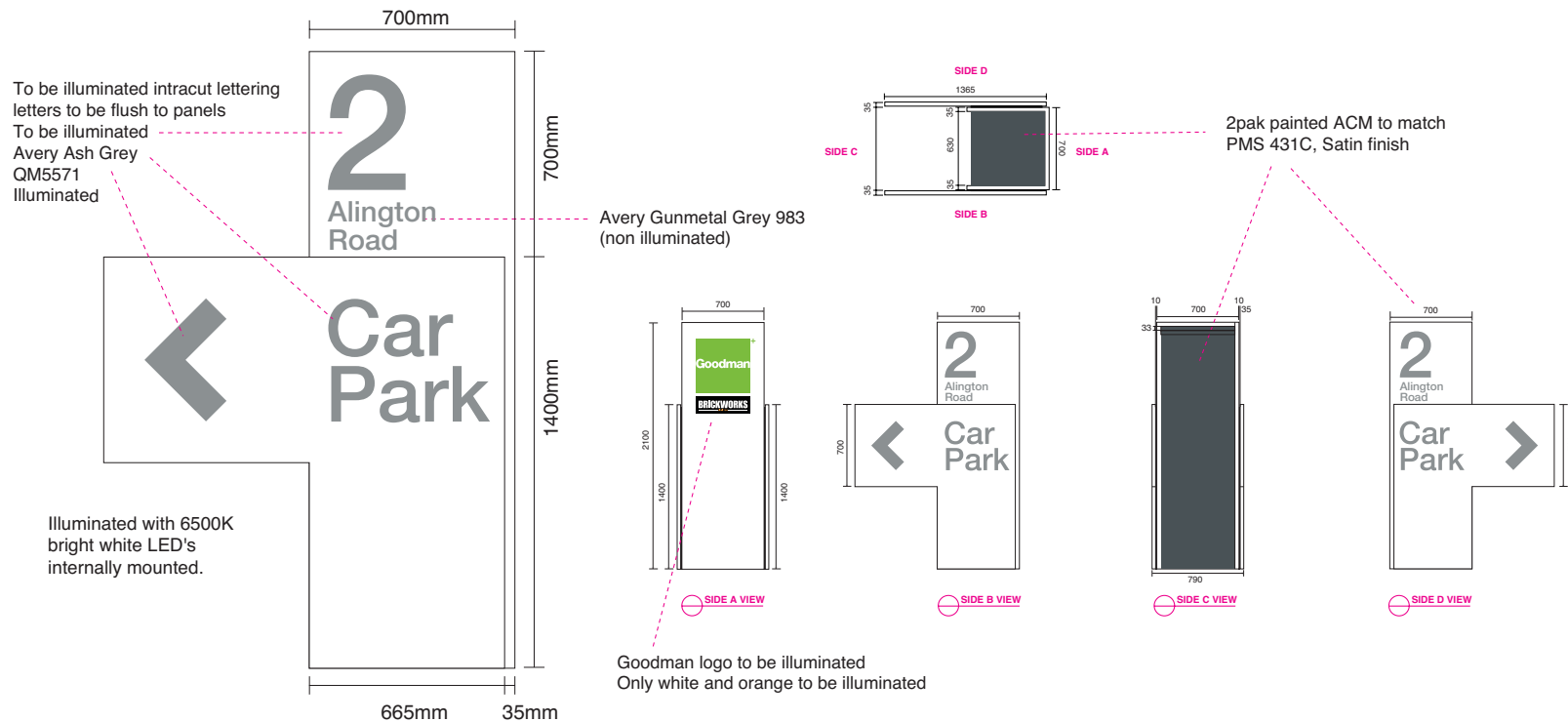



1x S4 Totem  
1400 x 2100mm  
(Double sided)

Manufactured and finished as per previous signs produced by Wizardry, Installed on new concrete footing  
Includes illuminated text and arrows

Avery Yellow Green QM5562 (Illuminated) 

Avery Ash Grey QM5571 (Illuminated) 

Avery Gunmetal Grey 983 

2Pak painted PMS 431C 

SIGN ID / REFERENCE:

## Location 5

ISSUE: B  
DATE: 07/05/2020  
SETUP: AM  
PM: AM  
QUOTE NO: TBA

**SITE**  
2-18 Aldington Road,  
Kemps Creek

CODE	
-	

TYPE	
-	

ILLUMINATION  
Non

**FORMAT**  
Double sided

QUANTITY  
As Shown

**SIZE**  
As Shown

**COLOUR**  
As shown

**MATERIALS  
AS SHOWN**

<b>ACTION</b>	install new Finger totem
---------------	--------------------------

<p><b>FIXING METHODS</b> installed on new concrete footing</p>
--



56 Elizabeth St, Wetherill Park. NSW 2164  
P: 02 9821 7600 | F: 02 9821 7666  
E: alvarom@insg.com.au  
www.wizardry.com.au

PAGE: 7/11

**Goodman Contact**  
Natalie Matheson

**Contact Number**  
+61 2 9230 7481

**Contact email**  
Natalie.Matheson@goodman.com

**Installation Type**  
Install

THE ABOVE LAYOUT IS FOR YOUR APPROVAL. PLEASE ENSURE YOU CHECK THAT ALL SIZES, CONFIGURATION, SPELLING, LOGO'S & COLOUR'S (WHERE INDICATED) ARE CORRECT.

COPYRIGHT © 2020 Wizardry imaging and signs, ALL RIGHTS RESERVED.

S9-1- FLEX FACE BANNER

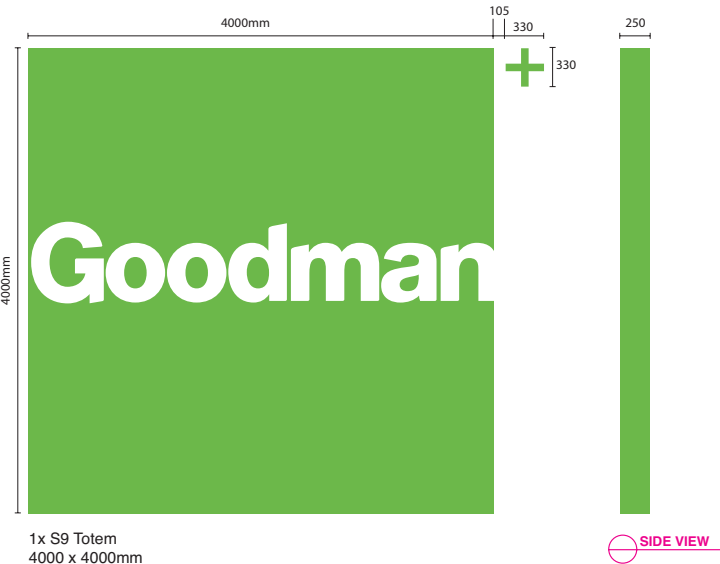

1x S9 Totem  
4000 x 4000mm  
Custom fabricated backlit illuminated flex face structure with fabricated acrylic '+'  
Illuminated with 6500K bright white LED's internally mounted.  
Graphic produced with joins  
Mounted direct to wall onsite (will possibly require internal structure on opposite side of wall, TBD on site visit)  
Mechanically fixed to facade and building purlins

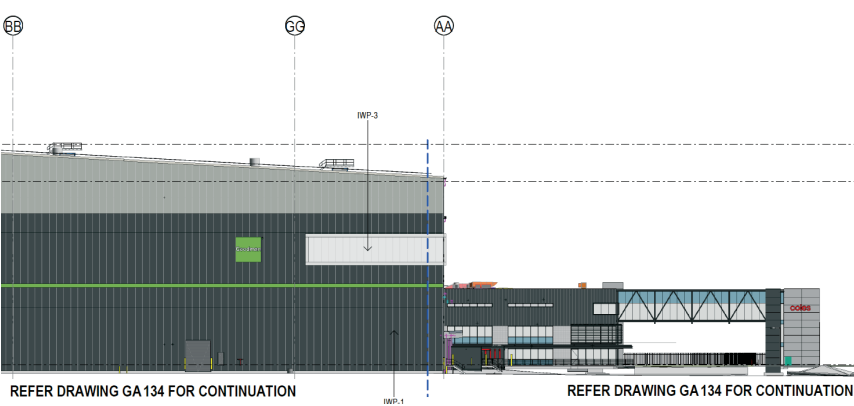

APPROX INSTALL LOCATION. (TBC)

SIGN ID / REFERENCE:  
**Location 6**

ISSUE: B  
DATE: 07/05/2020  
SETUP: AM  
PM: AM  
QUOTE NO: TBA

SITE  
2-18 Aldington Road,  
Kemps Creek

CODE  
-

TYPE  
-

ILLUMINATION  
Non

FORMAT  
Single sided

QUANTITY  
As Shown

SIZE  
As Shown

COLOUR  
As shown

MATERIALS  
AS SHOWN

ACTION  
install new flex face banner

FIXING METHODS  
installed to building exterior



56 Elizabeth St, Wetherill Park. NSW 2164  
P: 02 9821 7600 | F: 02 9821 7666  
E: alvarom@insg.com.au  
www.wizardry.com.au

**Goodman Contact**  
Natalie Matheson

**Contact Number**  
+61 2 9230 7481

**Contact email**  
Natalie.Matheson@goodman.com

**Installation Type**  
Install

THE ABOVE LAYOUT IS FOR YOUR APPROVAL. PLEASE ENSURE YOU CHECK THAT ALL SIZES, CONFIGURATION, SPELLING, LOGO'S & COLOUR'S (WHERE INDICATED) ARE CORRECT.



S9-2 FLEX FACE BANNER

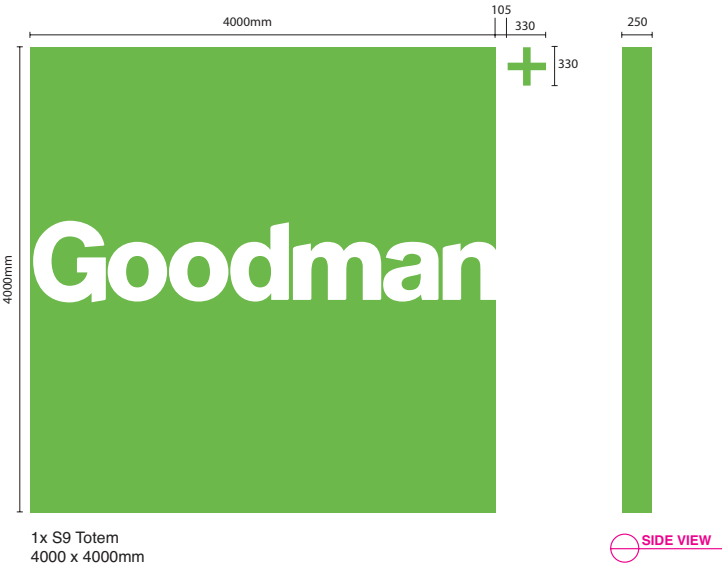

1x S9 Totem  
4000 x 4000mm  
Custom fabricated backlit illuminated flex face structure with fabricated acrylic '+'  
Illuminated with 6500K bright white LED's internally mounted.  
Graphic produced with joins  
Mounted direct to wall onsite (will possibly require internal structure on opposite side of wall, TBD on site visit)  
Mechanically fixed to facade and building purlins

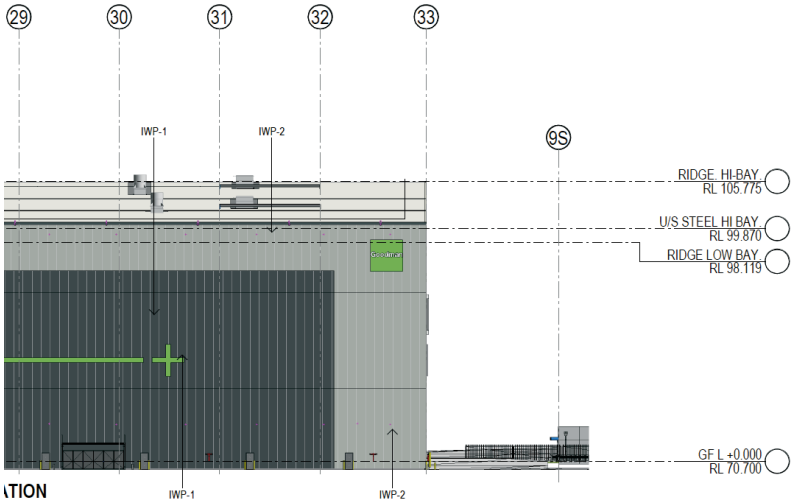

APPROX INSTALL LOCATION. (TBC)

SIGN ID / REFERENCE:  
**Location 7**

ISSUE: B  
DATE: 07/05/2020  
SETUP: AM  
PM: AM  
QUOTE NO: TBA

SITE  
2-18 Aldington Road,  
Kemps Creek

CODE  
-

TYPE  
-

ILLUMINATION  
Non

FORMAT  
Single sided

QUANTITY  
As Shown

SIZE  
As Shown

COLOUR  
As shown

MATERIALS  
AS SHOWN

ACTION  
install new flex face banner

FIXING METHODS  
installed to building exterior



56 Elizabeth St, Wetherill Park. NSW 2164  
P: 02 9821 7600 | F: 02 9821 7666  
E: alvarom@insg.com.au  
www.wizardry.com.au

**Goodman Contact**  
Natalie Matheson

**Contact Number**  
+61 2 9230 7481

**Contact email**  
Natalie.Matheson@goodman.com

**Installation Type**  
Install

THE ABOVE LAYOUT IS FOR YOUR APPROVAL. PLEASE ENSURE YOU CHECK THAT ALL SIZES, CONFIGURATION, SPELLING, LOGO'S & COLOUR'S (WHERE INDICATED) ARE CORRECT.

S9-3 FLEX FACE BANNER

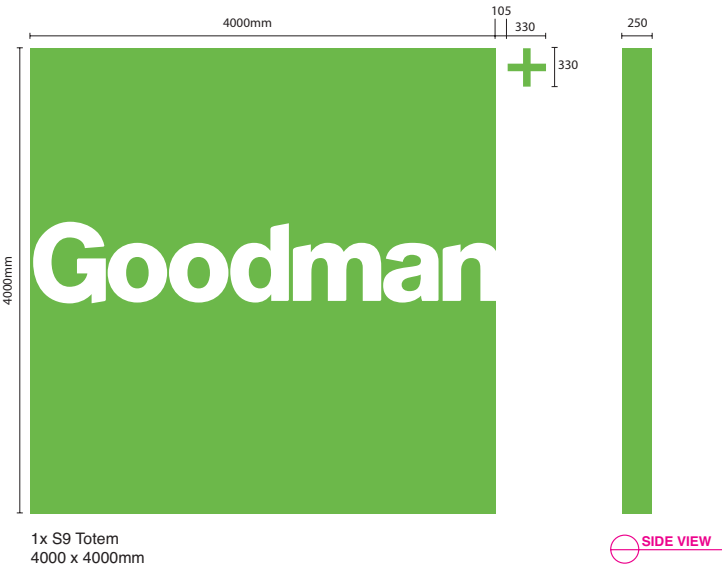

1x S9 Totem  
4000 x 4000mm  
Custom fabricated backlit illuminated flex face structure with fabricated acrylic '+'  
Illuminated with 6500K bright white LED's internally mounted.  
Graphic produced with joins  
Mounted direct to wall onsite (will possibly require internal structure on opposite side of wall, TBD on site visit)  
Mechanically fixed to facade and building purlins

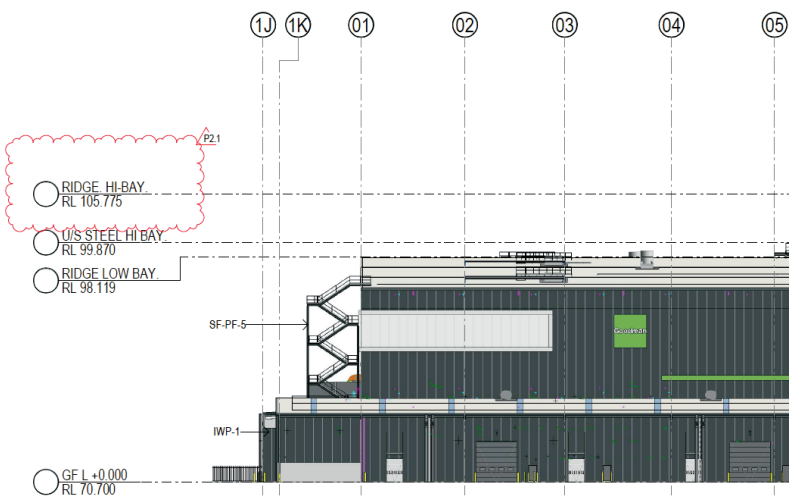

APPROX INSTALL LOCATION. (TBC)

SIGN ID / REFERENCE:  
**Location 8**

ISSUE: B  
DATE: 07/05/2020  
SETUP: AM  
PM: AM  
QUOTE NO: TBA

SITE  
2-18 Aldington Road,  
Kemps Creek

CODE  
-

TYPE  
-

ILLUMINATION  
Non

FORMAT  
Single sided

QUANTITY  
As Shown

SIZE  
As Shown

COLOUR  
As shown

MATERIALS  
AS SHOWN

ACTION  
install new flex face banner

FIXING METHODS  
installed to building exterior



56 Elizabeth St, Wetherill Park. NSW 2164  
P: 02 9821 7600 | F: 02 9821 7666  
E: alvarom@insg.com.au  
www.wizardry.com.au

**Goodman Contact**  
Natalie Matheson

**Contact Number**  
+61 2 9230 7481

**Contact email**  
Natalie.Matheson@goodman.com

**Installation Type**  
Install

THE ABOVE LAYOUT IS FOR YOUR APPROVAL. PLEASE ENSURE YOU CHECK THAT ALL SIZES, CONFIGURATION, SPELLING, LOGO'S & COLOUR'S (WHERE INDICATED) ARE CORRECT.

S5- TOTEM

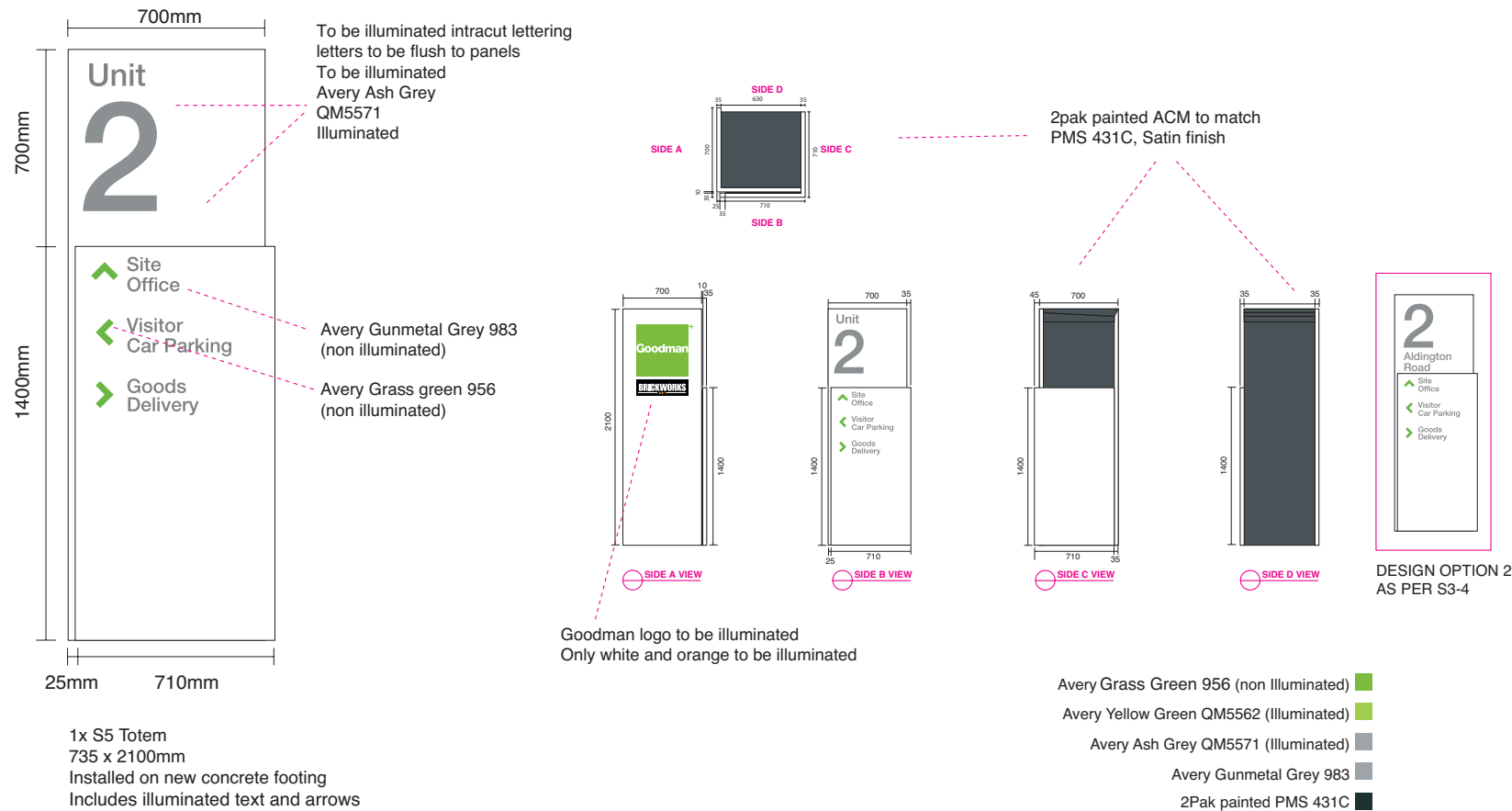

1x S5 Totem  
735 x 2100mm  
Installed on new concrete footing  
Includes illuminated text and arrows

SIGN ID / REFERENCE:  
**Location 9**

ISSUE: B  
DATE: 07/05/2020  
SETUP: AM  
PM: AM  
QUOTE NO: TBA

SITE  
2-18 Aldington Road,  
Kemps Creek

CODE  
-

TYPE  
-

ILLUMINATION  
Non

FORMAT  
Single sided

QUANTITY  
As Shown

SIZE  
As Shown

COLOUR  
As shown

MATERIALS  
AS SHOWN

ACTION  
install new totem

FIXING METHODS  
installed on new concrete footing



56 Elizabeth St, Wetherill Park. NSW 2164  
P: 02 9821 7600 | F: 02 9821 7666  
E: alvarom@insg.com.au  
www.wizdry.com.au

**Goodman Contact**  
Natalie Matheson

**Contact Number**  
+61 2 9230 7481

**Contact email**  
Natalie.Matheson@goodman.com

**Installation Type**  
Install

THE ABOVE LAYOUT IS FOR YOUR APPROVAL. PLEASE ENSURE YOU CHECK THAT ALL SIZES, CONFIGURATION, SPELLING, LOGO'S & COLOUR'S (WHERE INDICATED) ARE CORRECT.