

Level 24, 25 Martin Place, Sydney NSW, 2000, Australia
 +61 2 9956 2666 | hdrinc.com
 HDR Pty. Limited ABN 76 158 075 220 trading as HDR

NOMINATED ARCHITECTS:
 NSW Cate Cowlishaw 10786, D. Joe Mihaljevic 8699, Mark Gazy 7289,
 Simon Fleet 6363
 VIC Cate Cowlishaw 15211
 ACT Cate Cowlishaw 2767
 TAS Cate Cowlishaw 1479
 QLD Cate Cowlishaw 6139

THIS DOCUMENT IS THE COPYRIGHT OF HDR.
 ALL INFORMATION ILLUSTRATED ON THIS DOCUMENT IS TO BE
 CHECKED AND VERIFIED ON SITE. IN THE EVENT OF DISCREPANCIES
 REFER TO ARCHITECT PRIOR TO COMMENCEMENT OF THE WORK. DO
 NOT SCALE DRAWINGS MANUALLY OR ELECTRONICALLY.

NORTH POINT

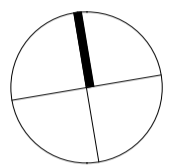

KEY PLAN

REV	DESCRIPTION OF CHANGE	DATE	CHECKED	ISSUED
A	DRAFT SSDA SUBMISSION	04/11/24	HDR	HDR
B	SSDA SUBMISSION - INCORPORATED URBISUNSW COMMENTS	13/11/24	HDR	HDR
C	FINAL SSDA SUBMISSION FOR CLIENT APPROVAL	15/11/24	HDR	HDR
D	SDRP INFORMATION PACKAGE - FOR CLIENT APPROVAL	23/01/25	HDR	HDR
E	SSDA REVISED - FOR COORDINATION AND CLIENT APPROVAL	28/01/25	HDR	HDR
F	SSDA FINAL	20/02/25	HDR	HDR

GENERAL NOTES:

A PARTIAL SURVEY HAS BEEN UNDERTAKEN AT THE CONNECTION POINT WHERE THE LINK MEETS THE F25 BUILDING. THE EXACT LOCATION OF THE INTERIOR EXISTING WALLS REMAINS TENTATIVE AND IS BASED ON AS-BUILT DRAWINGS.

REFER TO SERVICES INFRASTRUCTURE REPORT FOR INGROUND DEMOLITION AND RELOCATION.

REFER TO CIVIL AND LANDSCAPE FOR EXTERNAL WORKS.

ALL DIMENSIONS BETWEEN EXISTING ELEMENTS AND GRID LINES SHOWN ON DRAWING MUST BE VERIFIED ON SITE.

EXISTING CEILINGS AND ANY ASSOCIATED BULKHEADS ON ALL LEVELS TO BE DEMOLISHED UNLESS NOTED OTHERWISE ON THE PLANS.

AREA OF SLAB / ROOF TO BE DEMOLISHED

INDICATES EXTENT OF DEMOLITION WORKS. REFER TO ADJACENT / LEADER NOTES FOR DEMOLITION REQUIREMENTS.

EXISTING WALL TO BE RETAINED

CLIENT



PROJECT

UNSW BUILDING E25
Biological Sciences Building South
 Library Rd, Kensington NSW 2052

DRAWING TITLE

DEMOLITION PLAN - SITE

SCALE

As indicated @ A1

DRAWING NUMBER

E25-HDR-AR-12001

PROJECT STATUS

SCHEMATIC

PROJECT NUMBER

10391717

ISSUE

F

4/03/2025 12:45:28 PM

MICHAEL BIRT LAWN

MAKE GOOD OF EXISTING PAVEMENT
 EXISTING STRUCTURE ON GROUND TO BE DEMOLISHED (STAIRS, RAILING, FLOORS, ETC)
 SERVICE FLUES/PIPES TO BE RETAINED
 CONNECTIONS TO D26 TO REMAIN ON EACH FLOOR AS PER THE EXISTING CONFIGURATION

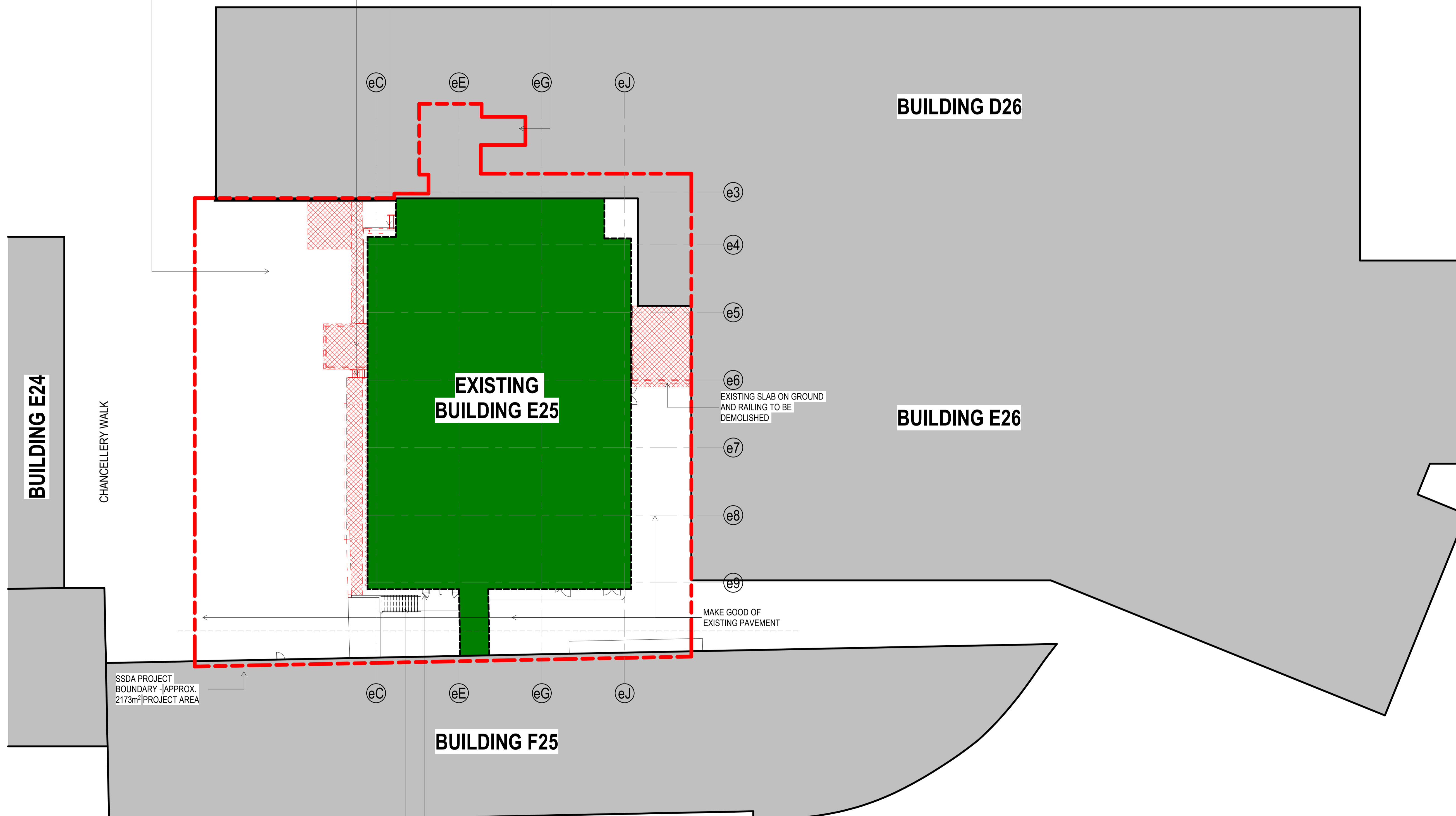

e3
e4
e5
e6
e7
e8
e9

eC
eE
eG
eJ

eC
eE
eG
eJ

BUILDING E24

BUILDING D26

BUILDING E26

EXISTING BUILDING E25

BUILDING F25

CHANCELLERY WALK

LIBRARY WALK

SSDA PROJECT BOUNDARY -APPROX. 2173m² PROJECT AREA

EXISTING STAIR TO BE RETAINED
 EXISTING GAS CYLINDER CAGES TO BE RETAINED

MAKE GOOD OF EXISTING PAVEMENT

1 DEMOLITION PLAN - SITE
 1: 200

Department of Planning, Housing and Infrastructure
 Issued under the Environmental Planning and Assessment Act 1979
 Approved Application No: S50-73450206
 Approved On: 16 December 2025
 Signed: CT
 Sheet No: 1 of 37

Autodesk Docs/10391717-24E5C5UNSW E25 Bldg - 24E5C5UNSW E25 Bldg - 24E5C5UNSW E25 Bldg - 24E5C5UNSW E25 Bldg

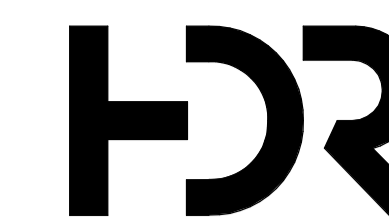

Level 24, 25 Martin Place, Sydney NSW, 2000, Australia
 +61 2 9956 2666 | hdrinc.com
 HDR Pty. Limited ABN 76 158 075 220 trading as HDR

NOMINATED ARCHITECTS:
 NSW Cate Cowlishaw 10786, D. Joe Mihajevic 8699, Mark Gazy 7289,
 Simon Fleet 6363
 VIC Cate Cowlishaw 15211
 ACT Cate Cowlishaw 2767
 TAS Cate Cowlishaw 1479
 QLD Cate Cowlishaw 6139

THIS DOCUMENT IS THE COPYRIGHT OF HDR.
 ALL INFORMATION ILLUSTRATED ON THIS DOCUMENT IS TO BE
 CHECKED AND VERIFIED ON SITE. IN THE EVENT OF DISCREPANCIES
 REFER TO ARCHITECT PRIOR TO COMMENCEMENT OF THE WORK. DO
 NOT SCALE DRAWINGS MANUALLY OR ELECTRONICALLY.

NORTH POINT

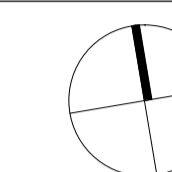

KEY PLAN

REV	DESCRIPTION OF CHANGE	DATE	CHECKED	ISSUED
A	DRAFT SSDA SUBMISSION	04/11/24	HDR	HDR
B	SSDA SUBMISSION - INCORPORATED URBISUNSW COMMENTS	13/11/24	HDR	HDR
C	FINAL SSDA SUBMISSION	15/11/24	HDR	HDR
D	SDRP INFORMATION PACKAGE - FOR CLIENT APPROVAL	23/01/25	HDR	HDR
E	SSDA REVISED - FOR COORDINATION AND CLIENT APPROVAL	28/01/25	HDR	HDR
F	SSDA FINAL	20/02/25	HDR	HDR

GENERAL NOTES:

A PARTIAL SURVEY HAS BEEN UNDERTAKEN AT THE CONNECTION POINT WHERE THE LINK MEETS THE F25 BUILDING. THE EXACT LOCATION OF THE INTERIOR EXISTING WALLS REMAINS TENTATIVE AND IS BASED ON AS-BUILT DRAWINGS.

REFER TO SERVICES INFRASTRUCTURE REPORT FOR INGROUND DEMOLITION AND RELOCATION.

REFER TO CIVIL AND LANDSCAPE FOR EXTERNAL WORKS.

ALL DIMENSIONS BETWEEN EXISTING ELEMENTS AND GRID LINES SHOWN ON DRAWING MUST BE VERIFIED ON SITE.

EXISTING CEILINGS AND ANY ASSOCIATED BULKHEADS ON ALL LEVELS TO BE DEMOLISHED UNLESS NOTED OTHERWISE ON THE PLANS.

AREA OF SLAB / ROOF TO BE DEMOLISHED

INDICATES EXTENT OF DEMOLITION WORKS. REFER TO ADJACENT / LEADER NOTES FOR DEMOLITION REQUIREMENTS.

EXISTING WALL TO BE RETAINED

CLIENT



PROJECT
UNSW BUILDING E25
Biological Sciences Building South
 Library Rd, Kensington NSW 2052

DRAWING TITLE
DEMOLITION PLAN - LOWER GROUND

SCALE
 As indicated @ A1
 DRAWING NUMBER
E25-HDR-AR-12010
 PROJECT STATUS
SCHEMATIC

PROJECT NUMBER
 10391717
 ISSUE
F

4/3/2025 12:45:32 PM

BUILDING D26

EXISTING PIPEWORK TO BE ASSESSED AND RECONFIGURED / REMOVED WHERE POSSIBLE. FACADE SCREEN TO BE INCLUDED TO HIDE EXISTING BUILDING FACE AND ANY REMAINING PIPES. REFER TO MECHANICAL SERVICES DRAWINGS.

EXISTING RETAINING WALL TO BE DEMOLISHED

EXISTING RADIOACTIVE STORE WALLS, FLOORS, CEILING, SERVICES AND FACADE CLADDING TO BE RETAINED

EXISTING RADIOACTIVE LAB WALLS, FLOORS, CEILING, SERVICES AND FACADE CLADDING TO BE RETAINED

EXISTING FACADE TO BE RETAINED - ONLY GLAZING TO BE REPLACED

EXISTING CONCRETE FLOORS AND RETAINING WALLS TO BE DEMOLISHED

EXISTING FACADE TO BE RETAINED - ONLY GLAZING TO BE REPLACED

EXISTING FACADE TO BE RETAINED - ONLY GLAZING TO BE REPLACED

SERVER ROOM TO BE RELOCATED

EXISTING STAIR TO BE RETAINED
 EXISTING GAS CYLINDER CAGES TO BE RETAINED

E26 EXISTING LIFT FOOTPRINT TO BE CONFIRMED. LOCATION MAY IMPACT THE NEW GOODS LIFT

EXISTING FACADE WALL TO BE DEMOLISHED

EXISTING WALL TO BE DEMOLISHED TO ALLOW FOR GOODS LIFT ACCESS

EXISTING WALL TO BE RETAINED

SERVICES AREA TO BE RETAINED

STAIR AND SERVICES DOORS TO BE DEMOLISHED

EXISTING FACADE TO BE RETAINED - ONLY GLAZING TO BE REPLACED

**Department of Planning,
 Housing and Infrastructure**
 GOVERNMENT
 Issued under the Environmental Planning and Assessment Act 1979
 Approved Application No: S50-73456206
 Approved On: 16 December 2025
 Signed: CT
 Sheet No: 2 of 37

Andrew Dooan/10391717-24E25-UNSW E25 South - 24/02/2025/UNSW E25 South - HDR-AR-12010 - BLD.dwg

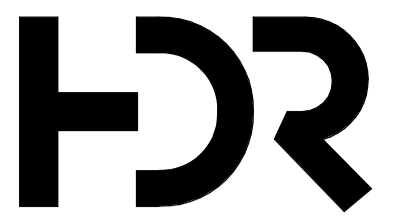

Level 24, 25 Martin Place, Sydney NSW, 2000, Australia
 +61 2 9956 2666 | hdrinc.com
 HDR Pty. Limited ABN 76 158 075 220 trading as HDR

NOMINATED ARCHITECTS:
 NSW Cate Cowlishaw 10786, D. Joe Mihajevic 8699, Mark Gazy 7289,
 Simon Fleet 6363
 VIC Cate Cowlishaw 15211
 ACT Cate Cowlishaw 2767
 TAS Cate Cowlishaw 1479
 QLD Cate Cowlishaw 6139

THIS DOCUMENT IS THE COPYRIGHT OF HDR.
 ALL INFORMATION ILLUSTRATED ON THIS DOCUMENT IS TO BE
 CHECKED AND VERIFIED ON SITE. IN THE EVENT OF DISCREPANCIES
 REFER TO ARCHITECT PRIOR TO COMMENCEMENT OF THE WORK. DO
 NOT SCALE DRAWINGS MANUALLY OR ELECTRONICALLY.

NORTH POINT

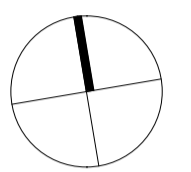

KEY PLAN

REV	DESCRIPTION OF CHANGE	DATE	CHECKED	ISSUED
A	DRAFT SSDA SUBMISSION	04/11/24	HDR	HDR
B	SSDA SUBMISSION - INCORPORATED URBISUNSW COMMENTS	13/11/24	HDR	HDR
C	FINAL SSDA SUBMISSION	15/11/24	HDR	HDR
D	FINAL SSDA SUBMISSION	02/12/24	HDR	HDR
E	SDRP INFORMATION PACKAGE - FOR CLIENT APPROVAL	23/01/25	HDR	HDR
F	SSDA REVISED - FOR COORDINATION AND CLIENT APPROVAL	28/01/25	HDR	HDR
G	SSDA FINAL	20/02/25	HDR	HDR

GENERAL NOTES:

A PARTIAL SURVEY HAS BEEN UNDERTAKEN AT THE CONNECTION POINT WHERE THE LINK MEETS THE F25 BUILDING. THE EXACT LOCATION OF THE INTERIOR EXISTING WALLS REMAINS TENTATIVE AND IS BASED ON AS-BUILT DRAWINGS.

REFER TO SERVICES INFRASTRUCTURE REPORT FOR INGROUND DEMOLITION AND RELOCATION.

REFER TO CIVIL AND LANDSCAPE FOR EXTERNAL WORKS.

ALL DIMENSIONS BETWEEN EXISTING ELEMENTS AND GRID LINES SHOWN ON DRAWING MUST BE VERIFIED ON SITE.

EXISTING CEILINGS AND ANY ASSOCIATED BULKHEADS ON ALL LEVELS TO BE DEMOLISHED UNLESS NOTED OTHERWISE ON THE PLANS.

AREA OF SLAB / ROOF TO BE DEMOLISHED

INDICATES EXTENT OF DEMOLITION WORKS. REFER TO ADJACENT / LEADER NOTES FOR DEMOLITION REQUIREMENTS.

EXISTING WALL TO BE RETAINED

CLIENT



PROJECT

UNSW BUILDING E25
Biological Sciences Building South
 Library Rd, Kensington NSW 2052

DRAWING TITLE

DEMOLITION PLAN - GROUND

SCALE

As indicated @ A1

DRAWING NUMBER

E25-HDR-AR-12011

PROJECT STATUS

SCHEMATIC

PROJECT NUMBER

10391717

ISSUE

G

4/3/2025 12:45:34 PM

BUILDING D26

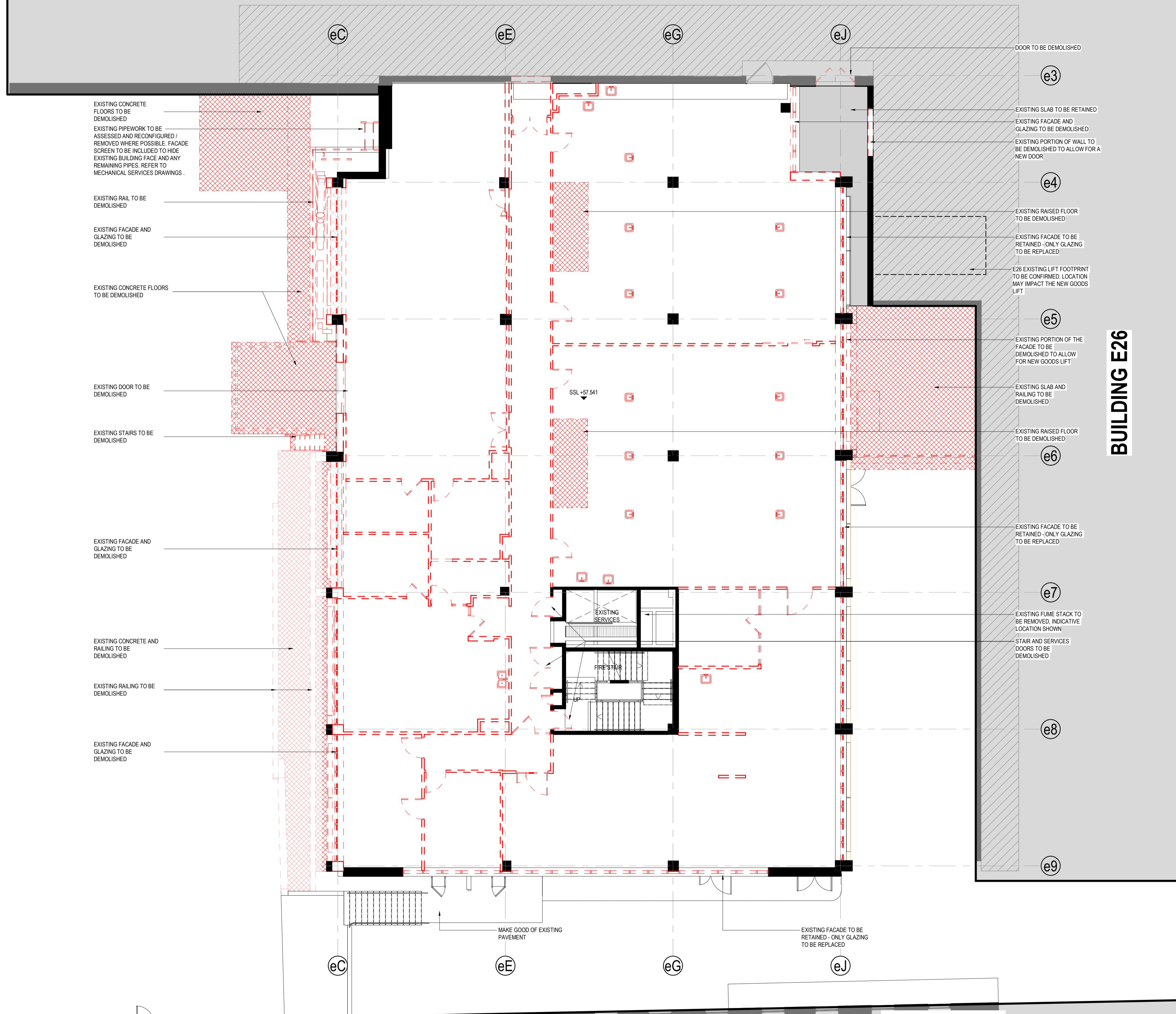

Department of Planning,
Housing and Infrastructure
 Issued under the Environmental Planning and Assessment Act 1979
 Approved Application No: SSD-73456206
 Approved On: 16 December 2025
 Signed: CT
 Sheet No: 3 of 37

BUILDING F25

Andrew Doores/10391717/24E25/UNSW E25 South - Building Demolition/UNSW E25 HDR-AR-12011_BLD.DWG

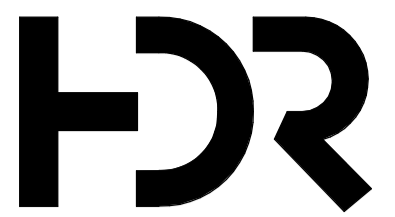

Level 24, 25 Martin Place, Sydney NSW, 2000, Australia
 +61 2 9956 2666 | hdrinc.com
 HDR Pty. Limited ABN 76 158 075 220 trading as HDR

NOMINATED ARCHITECTS:
 NSW Cate Cowlishaw 10786, D. Joe Mihajevic 8699, Mark Gazy 7289,
 Simon Fleet 6363
 VIC Cate Cowlishaw 15211
 ACT Cate Cowlishaw 2767
 TAS Cate Cowlishaw 1479
 QLD Cate Cowlishaw 6139

THIS DOCUMENT IS THE COPYRIGHT OF HDR.
 ALL INFORMATION ILLUSTRATED ON THIS DOCUMENT IS TO BE
 CHECKED AND VERIFIED ON SITE. IN THE EVENT OF DISCREPANCIES
 REFER TO ARCHITECT PRIOR TO COMMENCEMENT OF THE WORK. DO
 NOT SCALE DRAWINGS MANUALLY OR ELECTRONICALLY.

NORTH POINT

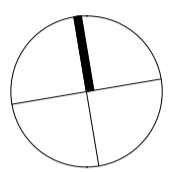

KEY PLAN

REV	DESCRIPTION OF CHANGE	DATE	CHECKED	ISSUED
A	DRAFT SSDA SUBMISSION	04/11/24	HDR	HDR
B	SSDA SUBMISSION - INCORPORATED URBISUNSW COMMENTS	13/11/24	HDR	HDR
C	FINAL SSDA SUBMISSION	15/11/24	HDR	HDR
D	FINAL SSDA SUBMISSION	02/12/24	HDR	HDR
E	FINAL SSDA SUBMISSION	05/12/24	HDR	HDR
F	SDRP INFORMATION PACKAGE - FOR CLIENT APPROVAL	23/01/25	HDR	HDR
G	SSDA REVISED - FOR COORDINATION AND CLIENT APPROVAL	28/01/25	HDR	HDR
H	SSDA FINAL	20/02/25	HDR	HDR

GENERAL NOTES:

A PARTIAL SURVEY HAS BEEN UNDERTAKEN AT THE CONNECTION POINT WHERE THE LINK MEETS THE F25 BUILDING. THE EXACT LOCATION OF THE INTERIOR EXISTING WALLS REMAINS TENTATIVE AND IS BASED ON AS-BUILT DRAWINGS.

REFER TO SERVICES INFRASTRUCTURE REPORT FOR INGROUND DEMOLITION AND RELOCATION.

REFER TO CIVIL AND LANDSCAPE FOR EXTERNAL WORKS.

ALL DIMENSIONS BETWEEN EXISTING ELEMENTS AND GRID LINES SHOWN ON DRAWING MUST BE VERIFIED ON SITE.

EXISTING CEILINGS AND ANY ASSOCIATED BULKHEADS ON ALL LEVELS TO BE DEMOLISHED UNLESS NOTED OTHERWISE ON THE PLANS.

AREA OF SLAB / ROOF TO BE DEMOLISHED

INDICATES EXTENT OF DEMOLITION WORKS. REFER TO ADJACENT / LEADER NOTES FOR DEMOLITION REQUIREMENTS.

EXISTING WALL TO BE RETAINED

CLIENT



PROJECT

UNSW BUILDING E25
Biological Sciences Building South
 Library Rd, Kensington NSW 2052

DRAWING TITLE

DEMOLITION PLAN - LEVEL 01

SCALE

As indicated @ A1

DRAWING NUMBER

E25-HDR-AR-12012

PROJECT STATUS

SCHEMATIC

4/03/2025 12:45:38 PM

PROJECT NUMBER

10391717

ISSUE

H

BUILDING D26

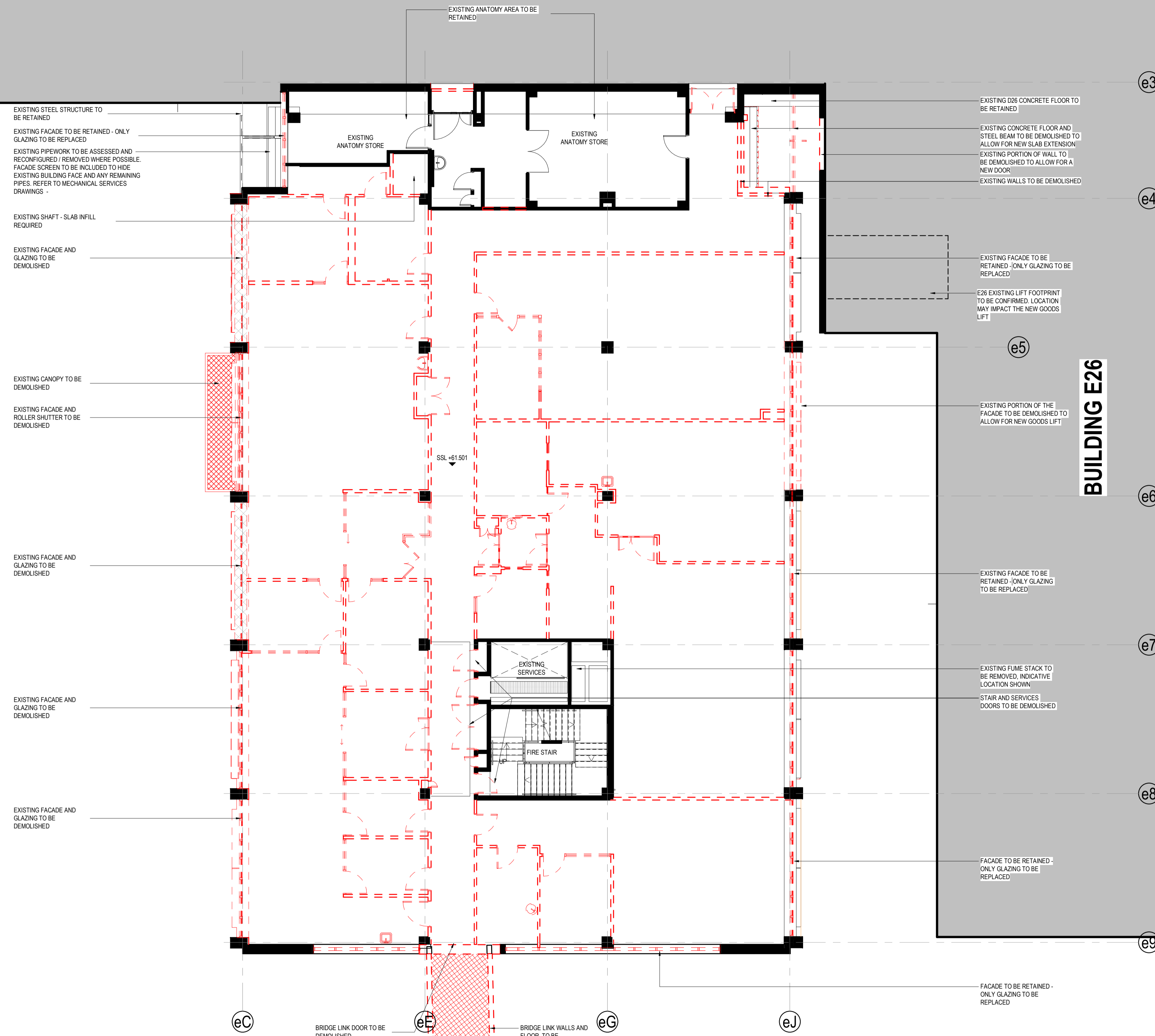

EXISTING STEEL STRUCTURE TO BE RETAINED
 EXISTING FACADE TO BE RETAINED - ONLY GLAZING TO BE REPLACED
 EXISTING PIPEWORK TO BE ASSESSED AND RECONFIGURED / REMOVED WHERE POSSIBLE. FACADE SCREEN TO BE INCLUDED TO HIDE EXISTING BUILDING FACE AND ANY REMAINING PIPES. REFER TO MECHANICAL SERVICES DRAWINGS

EXISTING SHAFT - SLAB INFILL REQUIRED

EXISTING FACADE AND GLAZING TO BE DEMOLISHED

EXISTING CANOPY TO BE DEMOLISHED

EXISTING FACADE AND ROLLER SHUTTER TO BE DEMOLISHED

EXISTING FACADE AND GLAZING TO BE DEMOLISHED

EXISTING FACADE AND GLAZING TO BE DEMOLISHED

EXISTING FACADE AND GLAZING TO BE DEMOLISHED

EXISTING D26 CONCRETE FLOOR TO BE RETAINED

EXISTING CONCRETE FLOOR AND STEEL BEAM TO BE DEMOLISHED TO ALLOW FOR NEW SLAB EXTENSION
 EXISTING PORTION OF WALL TO BE DEMOLISHED TO ALLOW FOR A NEW DOOR
 EXISTING WALLS TO BE DEMOLISHED

EXISTING FACADE TO BE RETAINED - ONLY GLAZING TO BE REPLACED

E26 EXISTING LIFT FOOTPRINT TO BE CONFIRMED. LOCATION MAY IMPACT THE NEW GOODS LIFT

EXISTING PORTION OF THE FACADE TO BE DEMOLISHED TO ALLOW FOR NEW GOODS LIFT

EXISTING FACADE TO BE RETAINED - ONLY GLAZING TO BE REPLACED

EXISTING FUME STACK TO BE REMOVED, INDICATIVE LOCATION SHOWN
 STAIR AND SERVICES DOORS TO BE DEMOLISHED

FACADE TO BE RETAINED - ONLY GLAZING TO BE REPLACED

FACADE TO BE RETAINED - ONLY GLAZING TO BE REPLACED

BRIDGE LINK DOOR TO BE DEMOLISHED

BRIDGE LINK WALLS AND FLOOR TO BE DEMOLISHED

FOR CONTINUATION REFER TO DRAWING No: E25-HDR-AR-12100

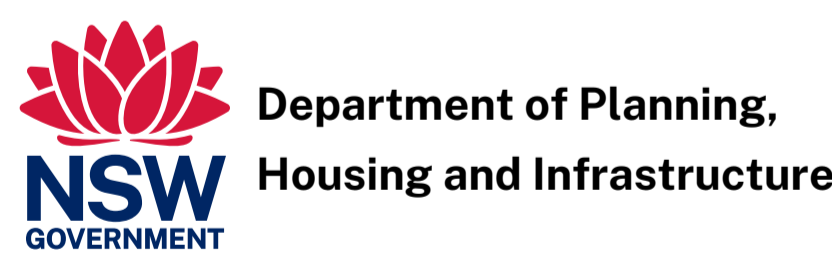

**Department of Planning,
 Housing and Infrastructure**

Issued under the Environmental Planning and Assessment Act 1979

Approved Application No: SSD-73456206

Approved On: 16 December 2025

Signed: CT

Sheet No: 4 of 37



BUILDING F25

1 SSDA - DEMOLITION PLAN - LEVEL 01

1:100

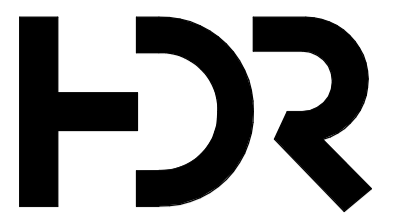

Level 24, 25 Martin Place, Sydney NSW, 2000, Australia
 +61 2 9956 2666 | hdrinc.com
 HDR Pty. Limited ABN 76 158 075 220 trading as HDR

NOMINATED ARCHITECTS:
 NSW Cate Cowlishaw 10786, D. Joe Mihajevic 8699, Mark Gazy 7289,
 Simon Fleet 6363
 VIC Cate Cowlishaw 15211
 ACT Cate Cowlishaw 2767
 TAS Cate Cowlishaw 1479
 QLD Cate Cowlishaw 6139

THIS DOCUMENT IS THE COPYRIGHT OF HDR.
 ALL INFORMATION ILLUSTRATED ON THIS DOCUMENT IS TO BE
 CHECKED AND VERIFIED ON SITE. IN THE EVENT OF DISCREPANCIES
 REFER TO ARCHITECT PRIOR TO COMMENCEMENT OF THE WORK. DO
 NOT SCALE DRAWINGS MANUALLY OR ELECTRONICALLY.

NORTH POINT

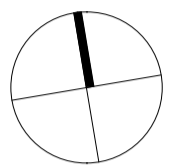

KEY PLAN

REV	DESCRIPTION OF CHANGE	DATE	CHECKED	ISSUED
A	DRAFT SSDA SUBMISSION	04/11/24	HDR	HDR
B	SSDA SUBMISSION - INCORPORATED URBISUNSW COMMENTS	13/11/24	HDR	HDR
C	FINAL SSDA SUBMISSION	15/11/24	HDR	HDR
D	FINAL SSDA SUBMISSION	02/12/24	HDR	HDR
E	SDRP INFORMATION PACKAGE - FOR CLIENT APPROVAL	23/01/25	HDR	HDR
F	SSDA REVISED - FOR COORDINATION AND CLIENT APPROVAL	28/01/25	HDR	HDR
G	SSDA FINAL	20/02/25	HDR	HDR

GENERAL NOTES:

A PARTIAL SURVEY HAS BEEN UNDERTAKEN AT THE
 CONNECTION POINT WHERE THE LINK MEETS THE F25
 BUILDING. THE EXACT LOCATION OF THE INTERIOR
 EXISTING WALLS REMAINS TENTATIVE AND IS BASED ON
 AS-BUILT DRAWINGS.

REFER TO SERVICES INFRASTRUCTURE REPORT FOR
 INGROUND DEMOLITION AND RELOCATION.

REFER TO CIVIL AND LANDSCAPE FOR EXTERNAL WORKS.

ALL DIMENSIONS BETWEEN EXISTING ELEMENTS AND GRID
 LINES SHOWN ON DRAWING MUST BE VERIFIED ON SITE.

EXISTING CEILINGS AND ANY ASSOCIATED BULKHEADS ON
 ALL LEVELS TO BE DEMOLISHED UNLESS NOTED
 OTHERWISE ON THE PLANS.

AREA OF SLAB / ROOF TO
 BE DEMOLISHED

INDICATES EXTENT OF
 DEMOLITION WORKS. REFER
 TO ADJACENT / LEADER
 NOTES FOR DEMOLITION
 REQUIREMENTS.

EXISTING WALL TO BE
 RETAINED

CLIENT



PROJECT

UNSW BUILDING E25
Biological Sciences Building South
 Library Rd, Kensington NSW 2052

DRAWING TITLE

DEMOLITION PLAN - LEVEL 02

SCALE

As indicated @ A1

DRAWING NUMBER

E25-HDR-AR-12013

PROJECT STATUS

SCHEMATIC

PROJECT NUMBER

10391717

ISSUE

G

4/3/2025 12:45:41 PM

**Department of Planning,
 Housing and Infrastructure**
 Issued under the Environmental Planning and Assessment Act 1979
 Approved Application No: SSD-73456206
 Approved On: 16 December 2025
 Signed: CT
 Sheet No: 5 of 37

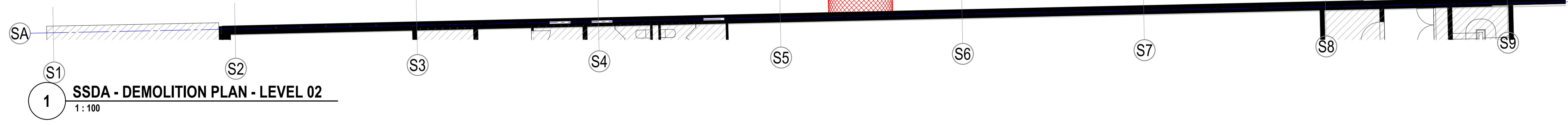
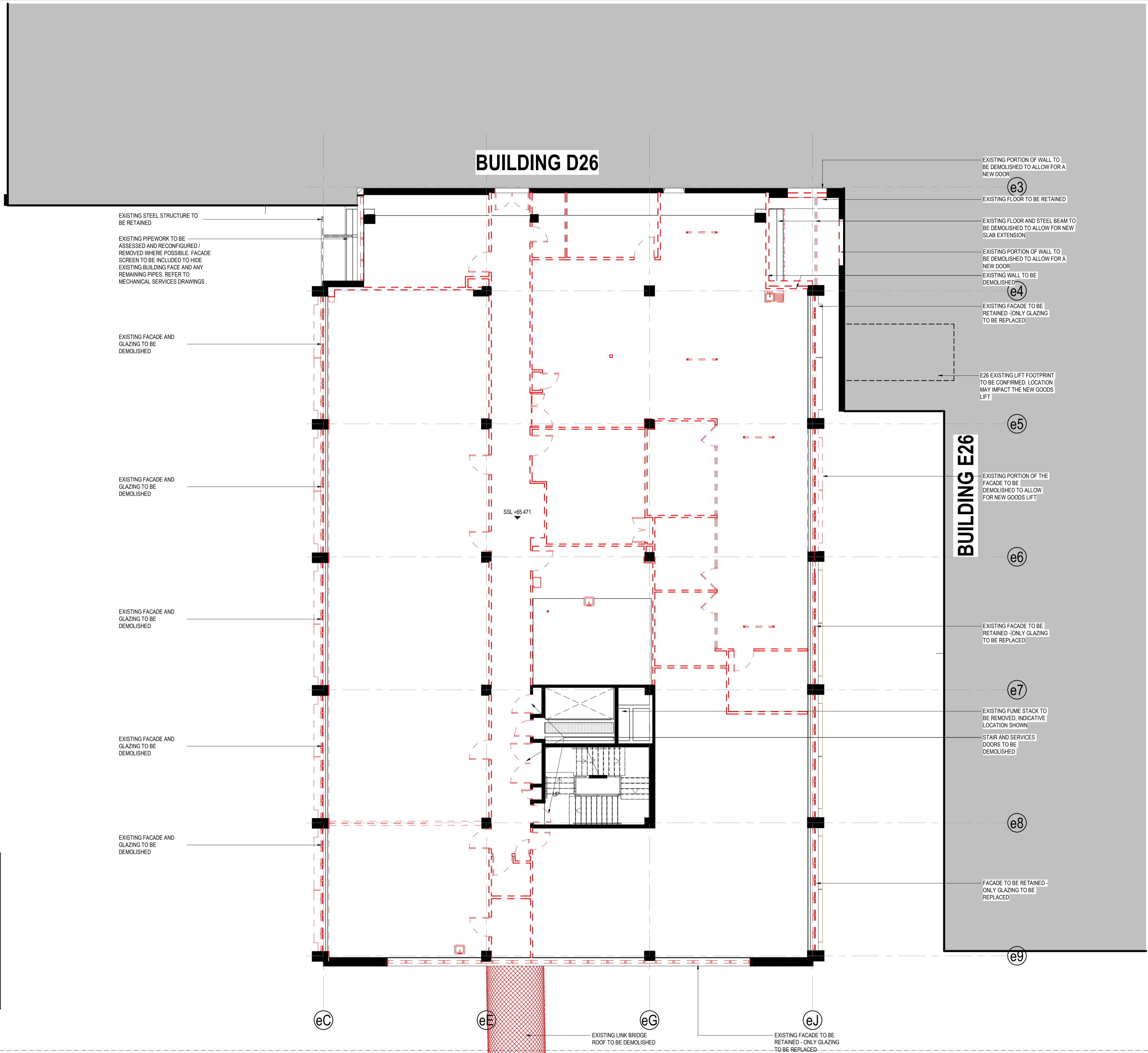

1 **SSDA - DEMOLITION PLAN - LEVEL 02**
 1 : 100

Andrew Dooze/10391717_24E25-UNSW E25 South - Building Demolition/UNSW E25-HDR-AR-12013_BLD.DWG

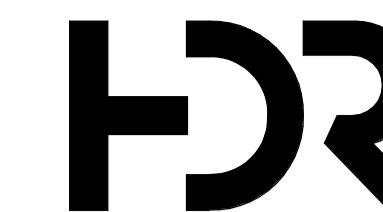

Level 24, 25 Martin Place, Sydney NSW, 2000, Australia
 +61 2 9956 2666 | hdrinc.com
 HDR Pty. Limited ABN 76 158 075 220 trading as HDR

NOMINATED ARCHITECTS:
 NSW Cate Cowlishaw 10786, D. Joe Mihajevic 8699, Mark Gazy 7289,
 Simon Fleet 6363
 VIC Cate Cowlishaw 15211
 ACT Cate Cowlishaw 2767
 TAS Cate Cowlishaw 1479
 QLD Cate Cowlishaw 6139

THIS DOCUMENT IS THE COPYRIGHT OF HDR.
 ALL INFORMATION ILLUSTRATED ON THIS DOCUMENT IS TO BE
 CHECKED AND VERIFIED ON SITE. IN THE EVENT OF DISCREPANCIES
 REFER TO ARCHITECT PRIOR TO COMMENCEMENT OF THE WORK DO
 NOT SCALE DRAWINGS MANUALLY OR ELECTRONICALLY.

NORTH POINT

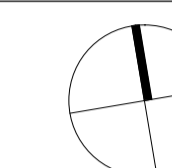

KEY PLAN

REV	DESCRIPTION OF CHANGE	DATE	CHECKED	ISSUED
A	DRAFT SSDA SUBMISSION	04/11/24	HDR	HDR
B	SSDA SUBMISSION - INCORPORATED URBISUNSW COMMENTS	13/11/24	HDR	HDR
C	FINAL SSDA SUBMISSION	15/11/24	HDR	HDR
D	FINAL SSDA SUBMISSION	02/12/24	HDR	HDR
E	SDRP INFORMATION PACKAGE - FOR CLIENT APPROVAL	23/01/25	HDR	HDR
F	SSDA REVISED - FOR COORDINATION AND CLIENT APPROVAL	28/01/25	HDR	HDR
G	SSDA FINAL	20/02/25	HDR	HDR

GENERAL NOTES:

A PARTIAL SURVEY HAS BEEN UNDERTAKEN AT THE
 CONNECTION POINT WHERE THE LINK MEETS THE F25
 BUILDING. THE EXACT LOCATION OF THE INTERIOR
 EXISTING WALLS REMAINS TENTATIVE AND IS BASED ON
 AS-BUILT DRAWINGS.

REFER TO SERVICES INFRASTRUCTURE REPORT FOR
 INGROUND DEMOLITION AND RELOCATION.

REFER TO CIVIL AND LANDSCAPE FOR EXTERNAL WORKS.

ALL DIMENSIONS BETWEEN EXISTING ELEMENTS AND GRID
 LINES SHOWN ON DRAWING MUST BE VERIFIED ON SITE.

EXISTING CEILINGS AND ANY ASSOCIATED BULKHEADS ON
 ALL LEVELS TO BE DEMOLISHED UNLESS NOTED
 OTHERWISE ON THE PLANS.

AREA OF SLAB / ROOF TO
 BE DEMOLISHED

INDICATES EXTENT OF
 DEMOLITION WORKS. REFER
 TO ADJACENT / LEADER
 NOTES FOR DEMOLITION
 REQUIREMENTS.

EXISTING WALL TO BE
 RETAINED

CLIENT



PROJECT

UNSW BUILDING E25
Biological Sciences Building South
 Library Rd, Kensington NSW 2052

DRAWING TITLE

DEMOLITION PLAN - LEVEL 03

SCALE
 As indicated @ A1

PROJECT NUMBER
 10391717

DRAWING NUMBER
E25-HDR-AR-12014

ISSUE

G

PROJECT STATUS
SCHEMATIC

4/3/2025 12:45:44 PM

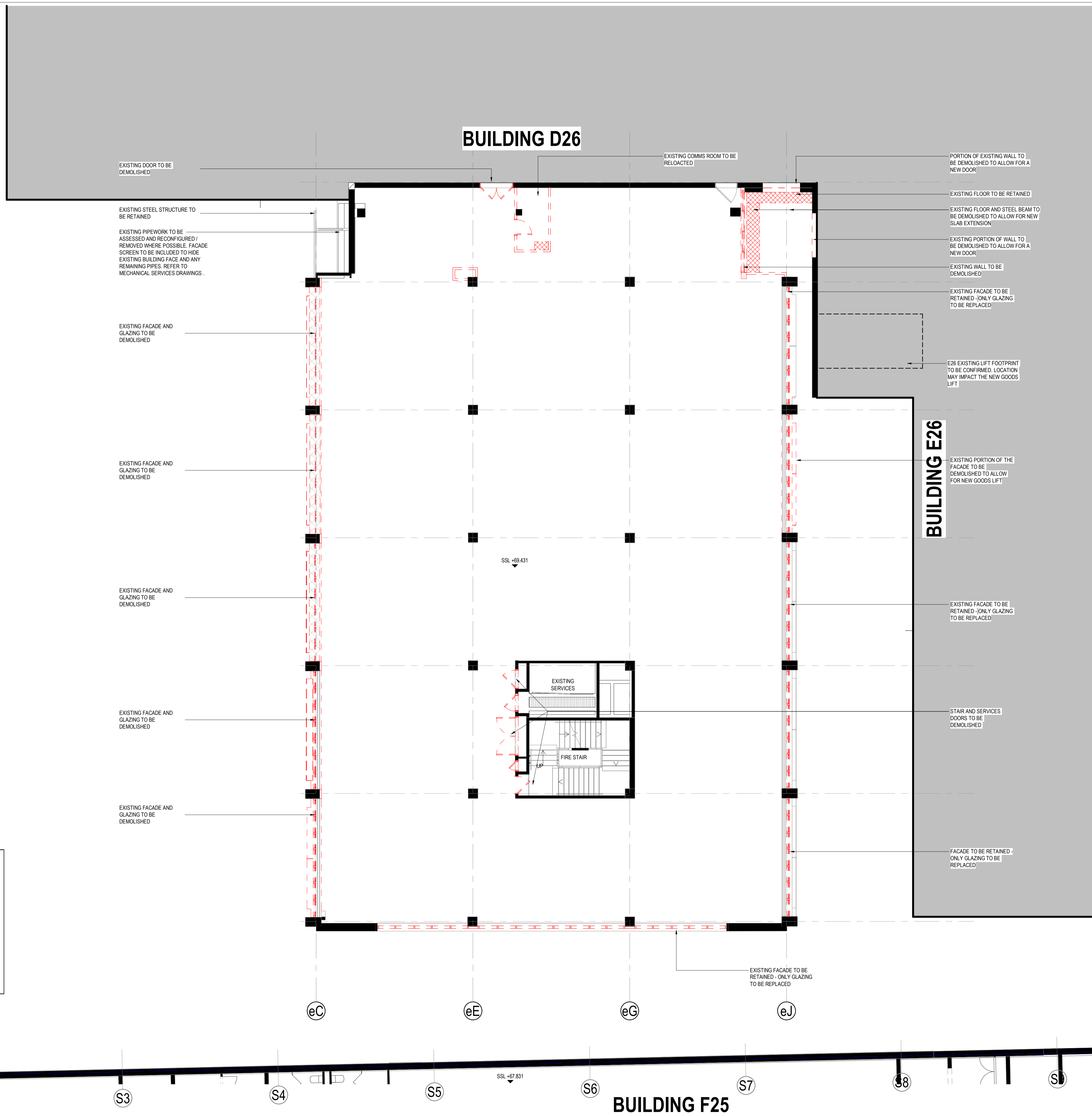

**Department of Planning,
 Housing and Infrastructure**
 Issued under the Environmental Planning and Assessment Act 1979
 Approved Application No: SSD-73455206
 Approved On: 16 December 2025
 Signed: CT
 Sheet No: 6 of 37

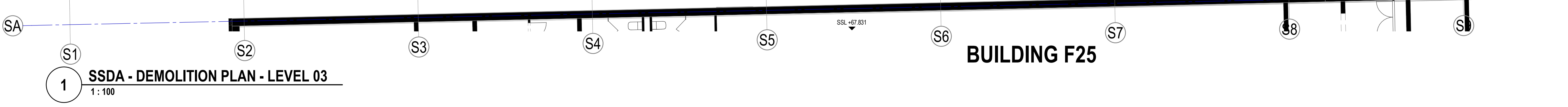

1 **SSDA - DEMOLITION PLAN - LEVEL 03**
 1 : 100

Andrew Doores/10391717_24E25/UNSW E25 South - Building Demolition/UNSW E25 South - AR - A1 - 03 - BLD.dwg

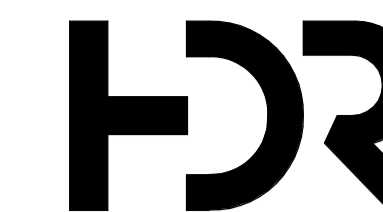

Level 24, 25 Martin Place, Sydney NSW, 2000, Australia
 +61 2 9956 2666 | hdrinc.com
 HDR Pty. Limited ABN 76 158 075 220 trading as HDR

NOMINATED ARCHITECTS:
 NSW Cate Cowlishaw 10786, D. Joe Mihajevic 8699, Mark Gazy 7289,
 Simon Fleet 6363
 VIC Cate Cowlishaw 15211
 ACT Cate Cowlishaw 2767
 TAS Cate Cowlishaw 1479
 QLD Cate Cowlishaw 6139

THIS DOCUMENT IS THE COPYRIGHT OF HDR.
 ALL INFORMATION ILLUSTRATED ON THIS DOCUMENT IS TO BE CHECKED AND VERIFIED ON SITE. IN THE EVENT OF DISCREPANCIES REFER TO ARCHITECT PRIOR TO COMMENCEMENT OF THE WORK. DO NOT SCALE DRAWINGS MANUALLY OR ELECTRONICALLY.

NORTH POINT

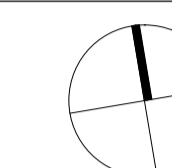

KEY PLAN

REV	DESCRIPTION OF CHANGE	DATE	CHECKED	ISSUED
A	DRAFT SSDA SUBMISSION	04/11/24	HDR	HDR
B	SSDA SUBMISSION - INCORPORATED URBS/UNSW COMMENTS	13/11/24	HDR	HDR
C	FINAL SSDA SUBMISSION	15/11/24	HDR	HDR
D	FINAL SSDA SUBMISSION	02/12/24	HDR	HDR
E	FINAL SSDA SUBMISSION	05/12/24	HDR	HDR
F	SDRP INFORMATION PACKAGE - FOR CLIENT APPROVAL	23/01/25	HDR	HDR
G	SSDA REVISED - FOR COORDINATION AND CLIENT APPROVAL	28/01/25	HDR	HDR
H	SSDA FINAL	20/02/25	HDR	HDR

GENERAL NOTES:

A PARTIAL SURVEY HAS BEEN UNDERTAKEN AT THE CONNECTION POINT WHERE THE LINK MEETS THE F25 BUILDING. THE EXACT LOCATION OF THE INTERIOR EXISTING WALLS REMAINS TENTATIVE AND IS BASED ON AS-BUILT DRAWINGS.

REFER TO SERVICES INFRASTRUCTURE REPORT FOR INGROUND DEMOLITION AND RELOCATION.

REFER TO CIVIL AND LANDSCAPE FOR EXTERNAL WORKS.

ALL DIMENSIONS BETWEEN EXISTING ELEMENTS AND GRID LINES SHOWN ON DRAWING MUST BE VERIFIED ON SITE.

EXISTING CEILINGS AND ANY ASSOCIATED BULKHEADS ON ALL LEVELS TO BE DEMOLISHED UNLESS NOTED OTHERWISE ON THE PLANS.

AREA OF SLAB / ROOF TO BE DEMOLISHED

INDICATES EXTENT OF DEMOLITION WORKS. REFER TO ADJACENT / LEADER NOTES FOR DEMOLITION REQUIREMENTS.

EXISTING WALL TO BE RETAINED

CLIENT



PROJECT

UNSW BUILDING E25
Biological Sciences Building South
 Library Rd, Kensington NSW 2052

DRAWING TITLE

DEMOLITION PLAN - LEVEL 05

SCALE

As indicated @ A1

DRAWING NUMBER

E25-HDR-AR-12016

PROJECT STATUS

SCHEMATIC

PROJECT NUMBER

10391717

ISSUE

H

4/3/2025 12:45:52 PM

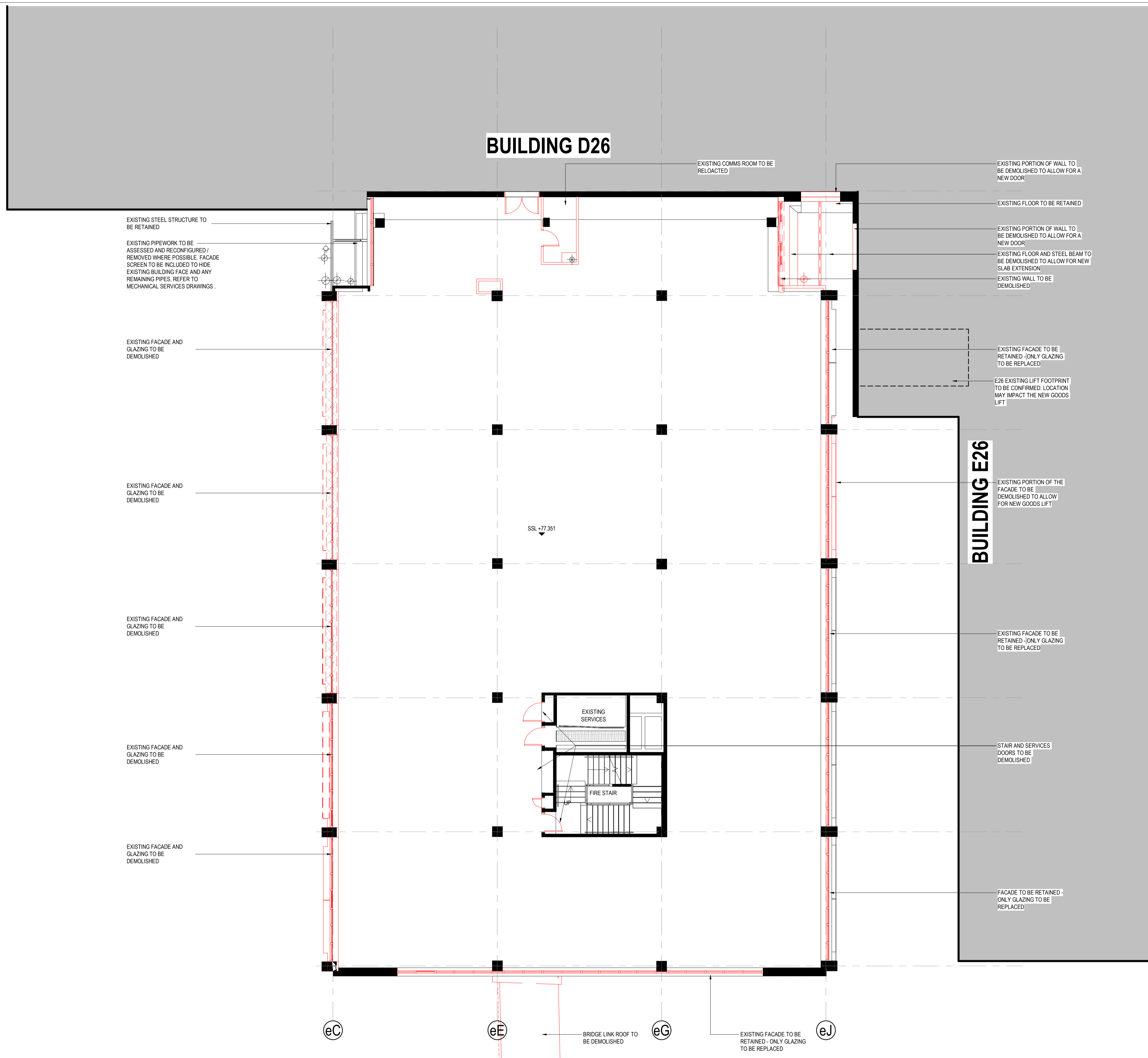

Department of Planning, Housing and Infrastructure
 GOVERNMENT
 Issued under the Environmental Planning and Assessment Act 1979
 Approved Application No: SSD-73456206
 Approved On: 16 December 2025
 Signed: CT
 Sheet No: 8 of 37

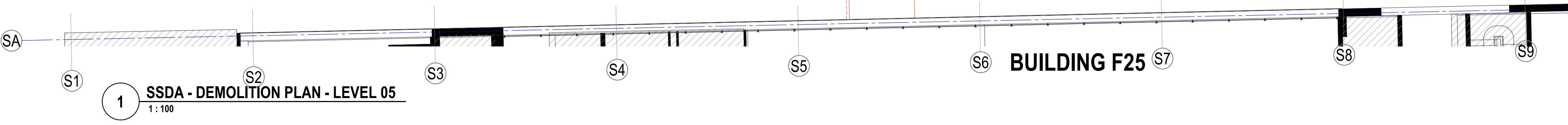

1 **SSDA - DEMOLITION PLAN - LEVEL 05**
 1 : 100

Andrew Doornik/10391717-24E25-UNSW E25 South - 24/04/2025/UNSW E25 South - HDR-AR-12016 - BLD 04

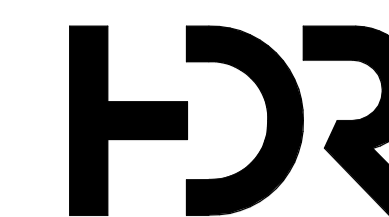

Level 24, 25 Martin Place, Sydney NSW, 2000, Australia
 +61 2 9956 2666 | hdrinc.com
 HDR Pty. Limited ABN 76 158 075 220 trading as HDR

NOMINATED ARCHITECTS:
 NSW Cate Cowlishaw 10786, D. Joe Mihajevic 8699, Mark Gazy 7289,
 Simon Fleet 6363
 VIC Cate Cowlishaw 15211
 ACT Cate Cowlishaw 2767
 TAS Cate Cowlishaw 1479
 QLD Cate Cowlishaw 6139

THIS DOCUMENT IS THE COPYRIGHT OF HDR.
 ALL INFORMATION ILLUSTRATED ON THIS DOCUMENT IS TO BE
 CHECKED AND VERIFIED ON SITE. IN THE EVENT OF DISCREPANCIES
 REFER TO ARCHITECT PRIOR TO COMMENCEMENT OF THE WORK. DO
 NOT SCALE DRAWINGS MANUALLY OR ELECTRONICALLY.

NORTH POINT

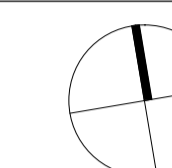

KEY PLAN

REV	DESCRIPTION OF CHANGE	DATE	CHECKED	ISSUED
A	DRAFT SSSA SUBMISSION	04/11/24	HDR	HDR
B	SSSA SUBMISSION - INCORPORATED URBISUNSW COMMENTS	13/11/24	HDR	HDR
C	FINAL SSSA SUBMISSION FOR CLIENT APPROVAL	15/11/24	HDR	HDR
D	SDRP INFORMATION PACKAGE - FOR CLIENT APPROVAL	23/01/25	HDR	HDR
E	SSSA REVISED - FOR COORDINATION AND CLIENT APPROVAL	28/01/25	HDR	HDR
F	SSSA FINAL	20/02/25	HDR	HDR

GENERAL NOTES:

A PARTIAL SURVEY HAS BEEN UNDERTAKEN AT THE CONNECTION POINT WHERE THE LINK MEETS THE F25 BUILDING. THE EXACT LOCATION OF THE INTERIOR EXISTING WALLS REMAINS TENTATIVE AND IS BASED ON AS-BUILT DRAWINGS.

REFER TO SERVICES INFRASTRUCTURE REPORT FOR INGROUND DEMOLITION AND RELOCATION.

REFER TO CIVIL AND LANDSCAPE FOR EXTERNAL WORKS.

ALL DIMENSIONS BETWEEN EXISTING ELEMENTS AND GRID LINES SHOWN ON DRAWING MUST BE VERIFIED ON SITE.

EXISTING CEILINGS AND ANY ASSOCIATED BULKHEADS ON ALL LEVELS TO BE DEMOLISHED UNLESS NOTED OTHERWISE ON THE PLANS.

AREA OF SLAB / ROOF TO BE DEMOLISHED

INDICATES EXTENT OF DEMOLITION WORKS. REFER TO ADJACENT / LEADER NOTES FOR DEMOLITION REQUIREMENTS.

EXISTING WALL TO BE RETAINED

CLIENT



PROJECT

UNSW BUILDING E25
Biological Sciences Building South
 Library Rd, Kensington NSW 2052

DRAWING TITLE

DEMOLITION PLAN - LEVEL 06

SCALE
 As indicated @ A1

PROJECT NUMBER
 10391717

DRAWING NUMBER
E25-HDR-AR-12017

ISSUE

F

PROJECT STATUS
SCHEMATIC

4/03/2025 12:45:57 PM

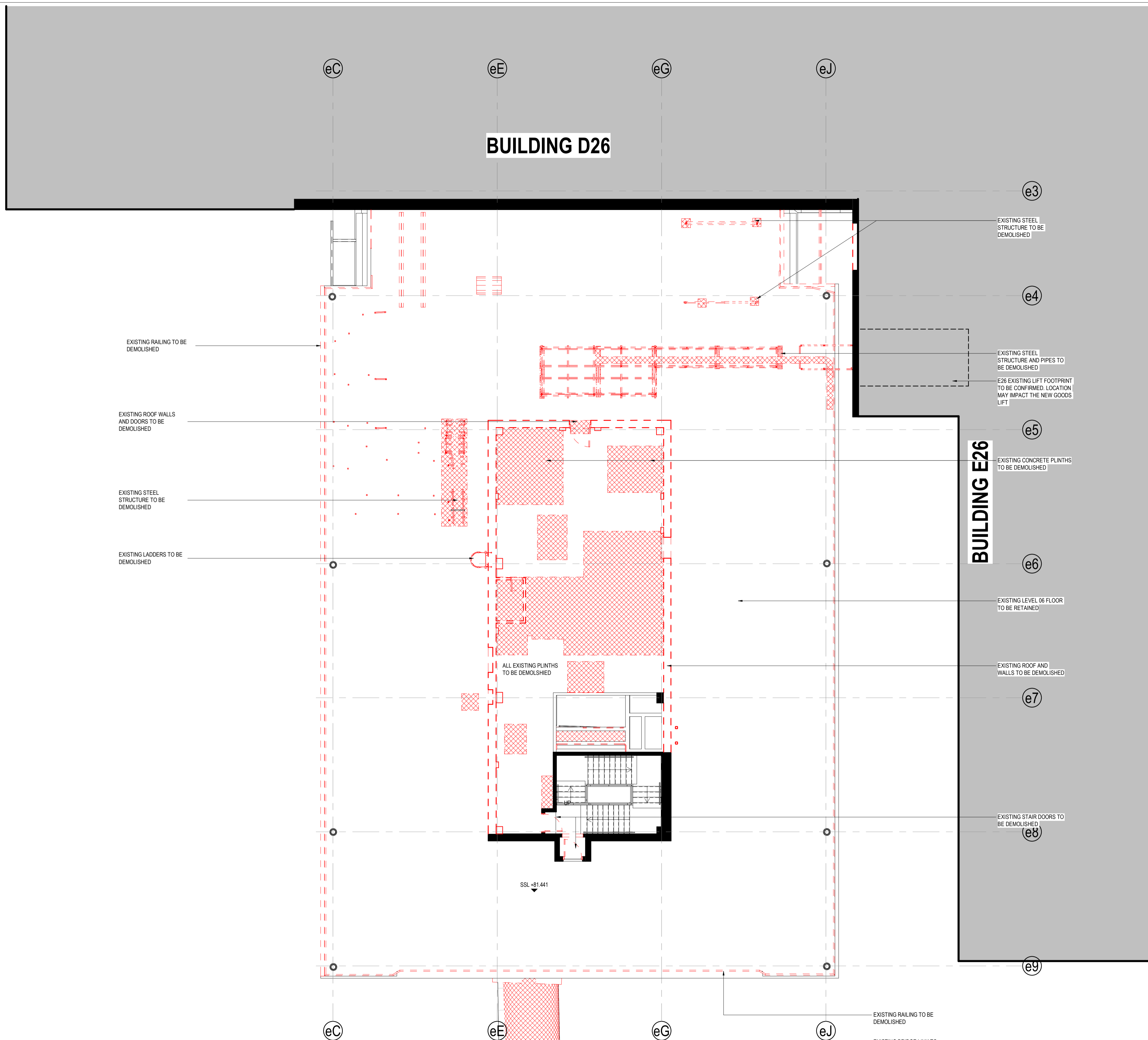

Department of Planning, Housing and Infrastructure
 Issued under the Environmental Planning and Assessment Act 1979
 Approved Application No: SSD-73456206
 Approved On: 16 December 2025
 Signed: CT
 Sheet No: 9 of 37

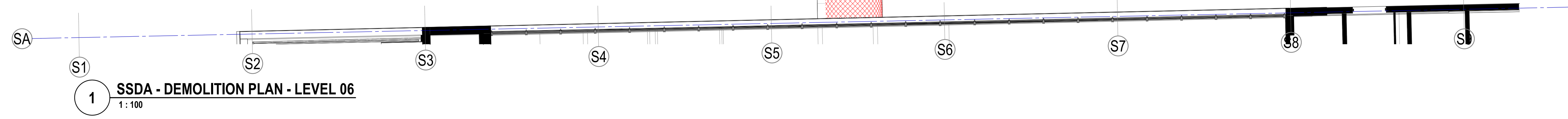

Andrew Doores/10391717-24E25-UNSW E25 South - Building Demolition/UNSW E25-HDR-AR-12017

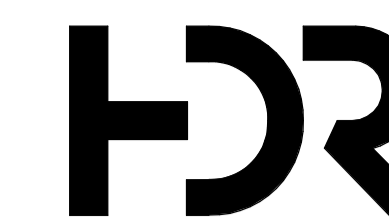

Level 24, 25 Martin Place, Sydney NSW, 2000, Australia
 +61 2 9956 2666 | hdrinc.com
 HDR Pty. Limited ABN 76 158 075 220 trading as HDR

NOMINATED ARCHITECTS:
 NSW Cate Cowlishaw 10786, D. Joe Mihaljevic 8699, Mark Gazy 7289,
 Simon Fleet 6363
 VIC Cate Cowlishaw 15211
 ACT Cate Cowlishaw 2767
 TAS Cate Cowlishaw 1479
 QLD Cate Cowlishaw 6139

THIS DOCUMENT IS THE COPYRIGHT OF HDR.
 ALL INFORMATION ILLUSTRATED ON THIS DOCUMENT IS TO BE
 CHECKED AND VERIFIED ON SITE. IN THE EVENT OF DISCREPANCIES
 REFER TO ARCHITECT PRIOR TO COMMENCEMENT OF THE WORK. DO
 NOT SCALE DRAWINGS MANUALLY OR ELECTRONICALLY.

NORTH POINT

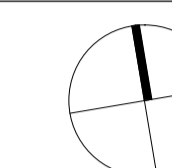

KEY PLAN

REV	DESCRIPTION OF CHANGE	DATE	CHECKED	ISSUED
A	DRAFT SSDA SUBMISSION	04/11/24	HDR	HDR
B	SSDA SUBMISSION - INCORPORATED URBISUNSW COMMENTS	13/11/24	HDR	HDR
C	FINAL SSDA SUBMISSION	15/11/24	HDR	HDR
D	SSDA REVISED - FOR COORDINATION AND CLIENT APPROVAL	29/01/25	HDR	HDR
E	SSDA FINAL	20/02/25	HDR	HDR

GENERAL NOTES:

A PARTIAL SURVEY HAS BEEN UNDERTAKEN AT THE CONNECTION POINT WHERE THE LINK MEETS THE F25 BUILDING. THE EXACT LOCATION OF THE INTERIOR EXISTING WALLS REMAINS TENTATIVE AND IS BASED ON AS-BUILT DRAWINGS.

REFER TO SERVICES INFRASTRUCTURE REPORT FOR INGROUND DEMOLITION AND RELOCATION.

REFER TO CIVIL AND LANDSCAPE FOR EXTERNAL WORKS.

ALL DIMENSIONS BETWEEN EXISTING ELEMENTS AND GRID LINES SHOWN ON DRAWING MUST BE VERIFIED ON SITE.

EXISTING CEILINGS AND ANY ASSOCIATED BULKHEADS ON ALL LEVELS TO BE DEMOLISHED UNLESS NOTED OTHERWISE ON THE PLANS.

AREA OF SLAB / ROOF TO BE DEMOLISHED

INDICATES EXTENT OF DEMOLITION WORKS. REFER TO ADJACENT / LEADER NOTES FOR DEMOLITION REQUIREMENTS.

EXISTING WALL TO BE RETAINED

CLIENT



PROJECT
UNSW BUILDING E25
Biological Sciences Building South
 Library Rd, Kensington NSW 2052

DRAWING TITLE
DEMOLITION PLAN - ROOF

SCALE
 As indicated @ A1
 DRAWING NUMBER
E25-HDR-AR-12018
 PROJECT STATUS
SCHEMATIC

PROJECT NUMBER
 10391717
 ISSUE
E

4/03/2025 12:46:00 PM

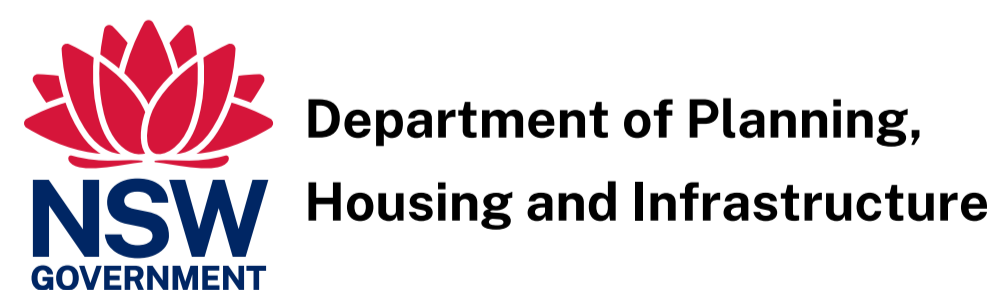
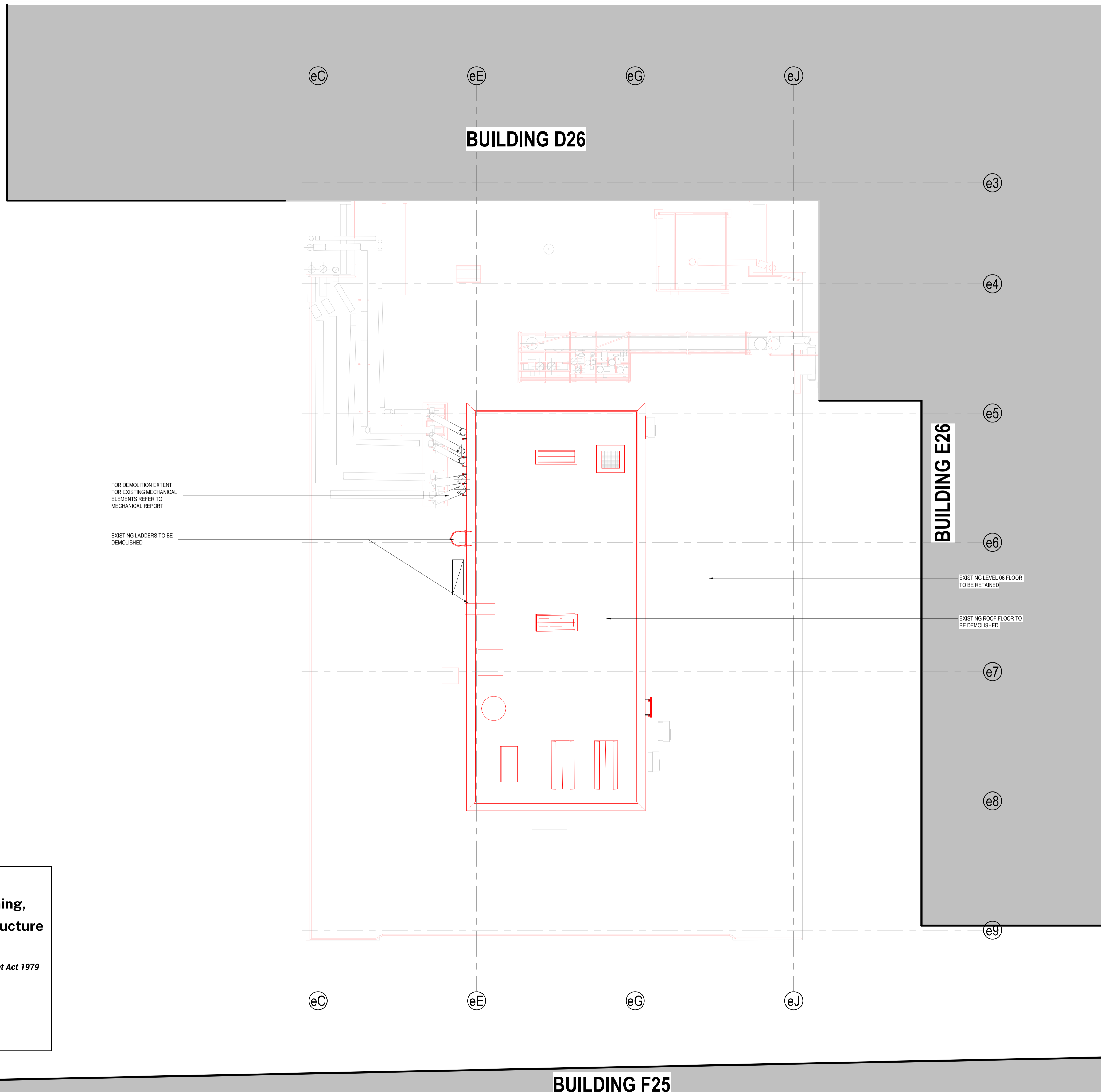

Department of Planning,
 Housing and Infrastructure
 Issued under the Environmental Planning and Assessment Act 1979
 Approved Application No: SSD-73456206
 Approved On: 16 December 2025
 Signed: CT
 Sheet No: 10 of 37

1 SSDA - DEMOLITION PLAN - ROOF
 1 : 100

BUILDING F25

BUILDING D26

BUILDING E26

Andreas Dooz/10391717-24E25-UNSW E25_Bldg_DemolitionUNSW E25-HDR-AR-12018_BLD.dwg

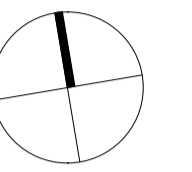

REV	DESCRIPTION OF CHANGE	DATE	CHECKED	ISSUED
A	SDRP INFORMATION PACKAGE - FOR CLIENT APPROVAL	23/01/25	HDR	HDR
B	SSDA REVISED - FOR COORDINATION AND CLIENT APPROVAL	29/01/25	HDR	HDR
C	SSDA FINAL	20/02/25	HDR	HDR

GENERAL NOTES:

A PARTIAL SURVEY HAS BEEN UNDERTAKEN AT THE CONNECTION POINT WHERE THE LINK MEETS THE F25 BUILDING. THE EXACT LOCATION OF THE INTERIOR EXISTING WALLS REMAINS TENTATIVE AND IS BASED ON AS-BUILT DRAWINGS.

REFER TO SERVICES INFRASTRUCTURE REPORT FOR INGROUND DEMOLITION AND RELOCATION.

REFER TO CIVIL AND LANDSCAPE FOR EXTERNAL WORKS.

ALL DIMENSIONS BETWEEN EXISTING ELEMENTS AND GRID LINES SHOWN ON DRAWING MUST BE VERIFIED ON SITE.

EXISTING CEILINGS AND ANY ASSOCIATED BULKHEADS ON ALL LEVELS TO BE DEMOLISHED UNLESS NOTED OTHERWISE ON THE PLANS.

- AREA OF SLAB / ROOF TO BE DEMOLISHED
- INDICATES EXTENT OF DEMOLITION WORKS. REFER TO ADJACENT / LEADER NOTES FOR DEMOLITION REQUIREMENTS.
- EXISTING WALL TO BE RETAINED

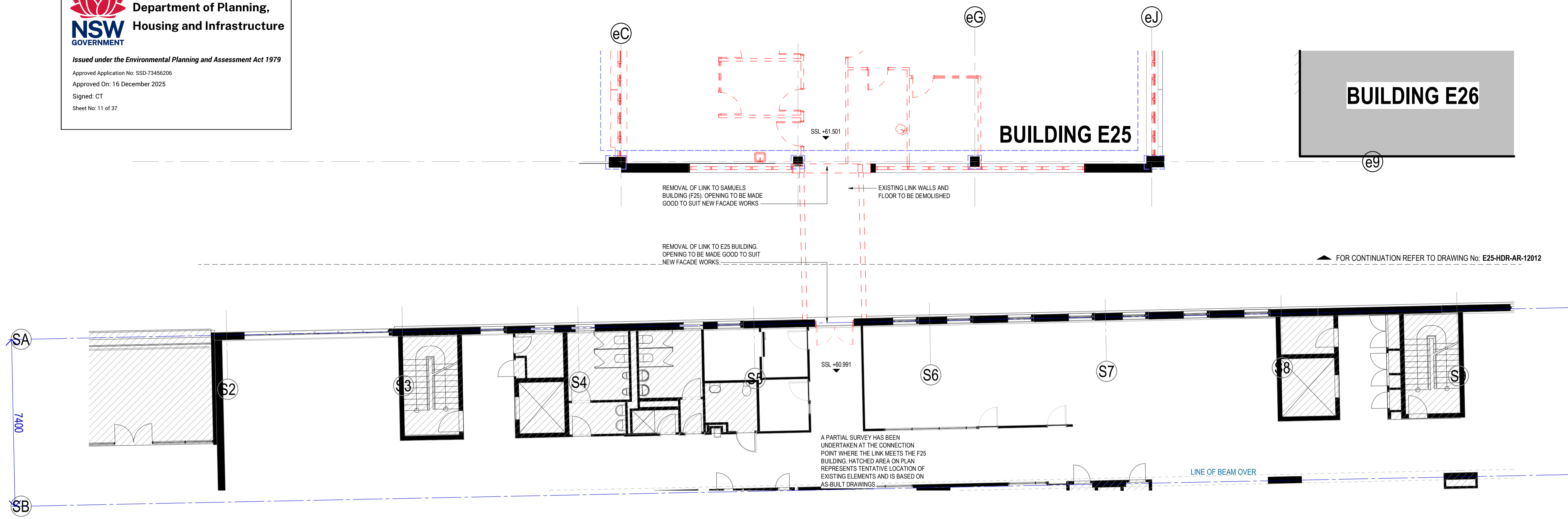

1 SSSA - F25 DEMOLITION PLAN - LEVEL 01
 1:100

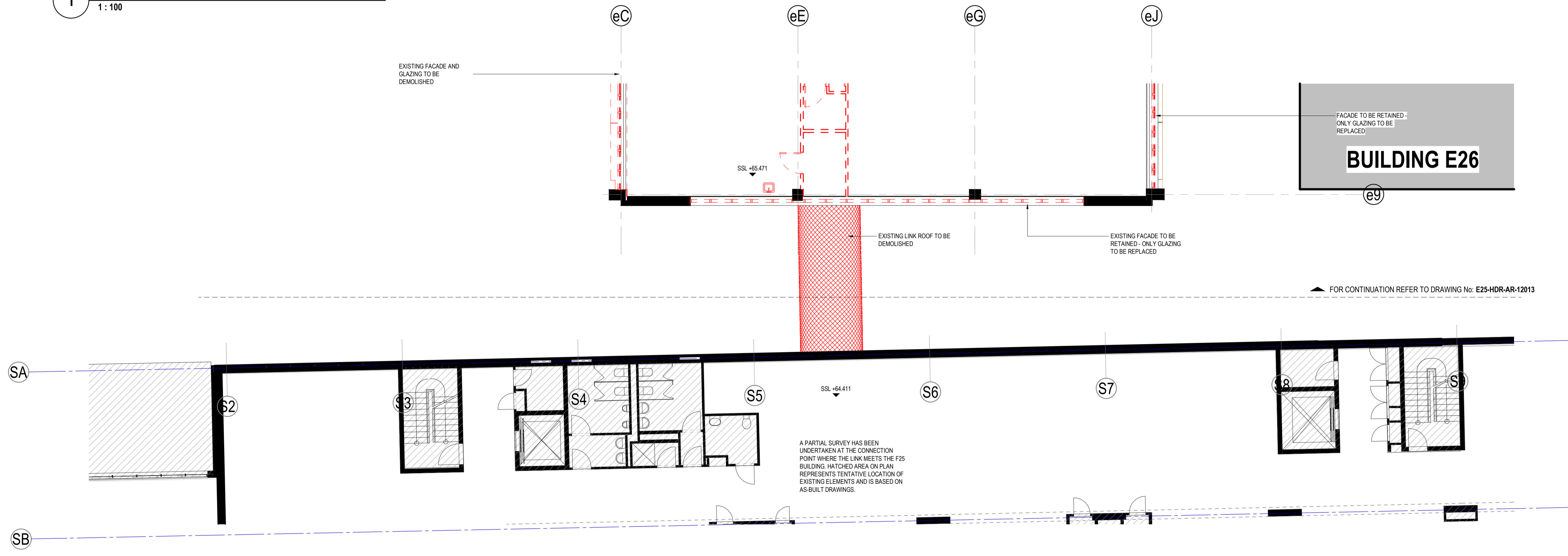

3 SSSA - F25 DEMOLITION PLAN - LEVEL 02
 1:100

CLIENT



PROJECT

UNSW BUILDING E25
Biological Sciences Building South
 Library Rd, Kensington NSW 2052

DRAWING TITLE
F25 DEMOLITION PLANS - LEVELS 1&2

SCALE: As indicated @ A1
 DRAWING NUMBER: E25-HDR-AR-12100
 PROJECT STATUS: SCHEMATIC

PROJECT NUMBER: 10391717
 ISSUE: C

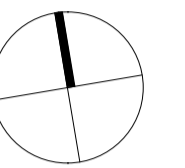

REV	DESCRIPTION OF CHANGE	DATE	CHECKED	ISSUED
A	DRAFT SSDA SUBMISSION	04/11/24	HDR	HDR
B	SSDA SUBMISSION - INCORPORATED URBISUNSW COMMENTS	13/11/24	HDR	HDR
C	FINAL SSDA SUBMISSION	15/11/24	HDR	HDR
D	SDRP INFORMATION PACKAGE - FOR CLIENT APPROVAL	23/01/25	HDR	HDR
E	SSDA REVISED - FOR COORDINATION AND CLIENT APPROVAL	28/01/25	HDR	HDR
F	SSDA FINAL	20/02/25	HDR	HDR

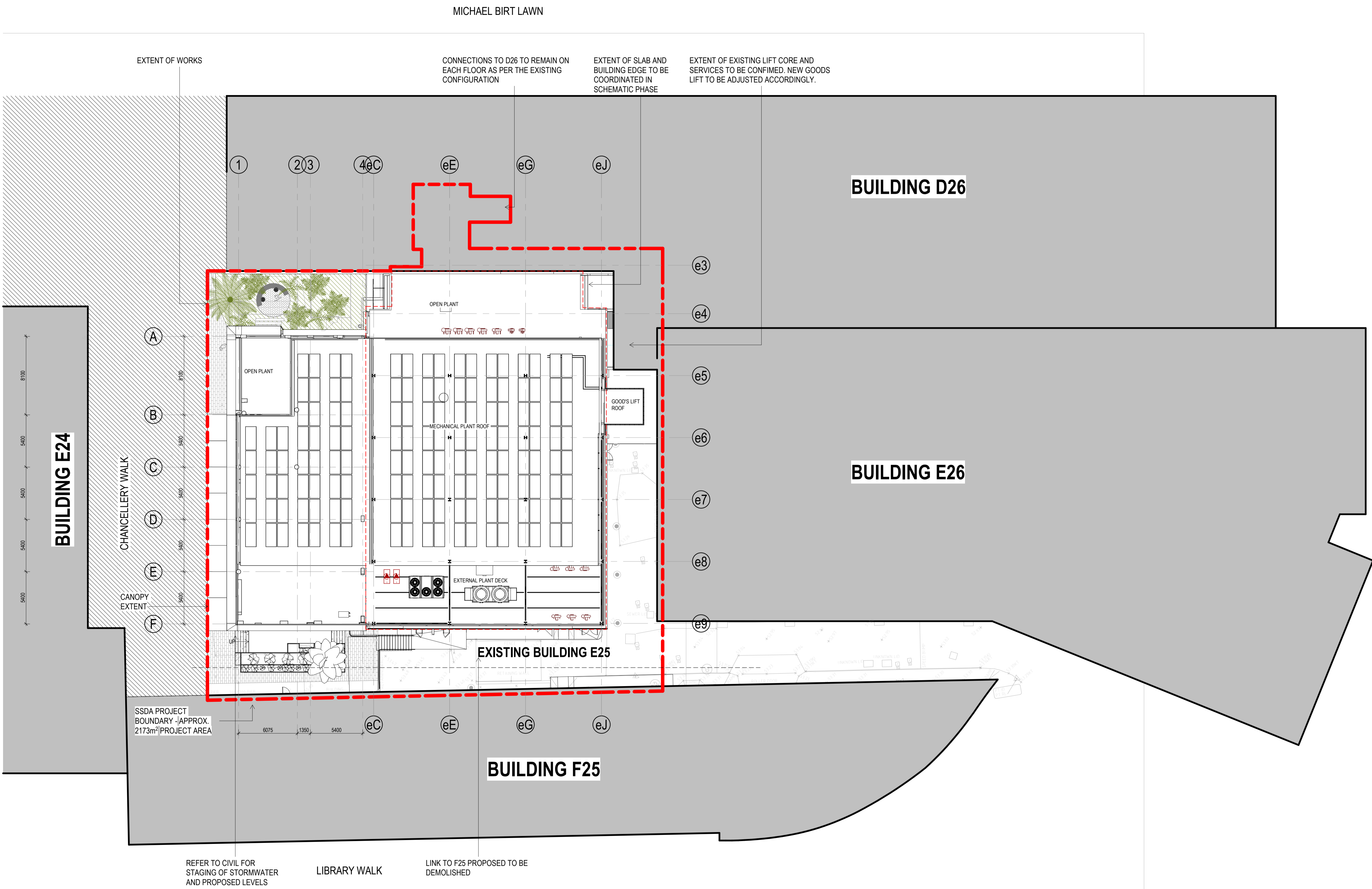

1 PROPOSED SITE PLAN
 1 : 200

Department of Planning, Housing and Infrastructure
 Issued under the Environmental Planning and Assessment Act 1979
 Approved Application No: SSD-73456206
 Approved On: 16 December 2025
 Signed: CT
 Sheet No: 13 of 37

UNSW SYDNEY

CLIENT
UNSW BUILDING E25
 Biological Sciences Building South
 Library Rd, Kensington NSW 2052

DRAWING TITLE
PROPOSED SITE PLAN-COVER PAGE

SCALE
 1 : 200 @ A1
 DRAWING NUMBER
E25-HDR-AR-13001
 PROJECT STATUS
SCHEMATIC

PROJECT NUMBER
 10391717
 ISSUE
F

BUILDING D26

PROJECT BOUNDARY
REFER TO DRAWING 11001-EXISTING
SITE PLAN FOR FULL EXTENT

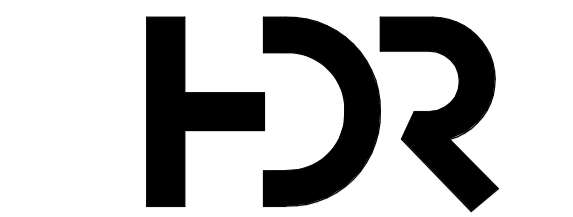

Level 24, 25 Martin Place, Sydney NSW, 2000, Australia
+61 2 9556 2666 | hdrinc.com
HDR Pty. Limited ABN 76 158 075 220 trading as HDR

NOMINATED ARCHITECTS:
NSW: Cate Cowlishaw 10786, D. Joe Mihajevic 8699, Mark Gazy 7289,
Simon Fleet 6363
VIC: Cate Cowlishaw 15211
ACT: Cate Cowlishaw 2767
TAS: Cate Cowlishaw 1479
QLD: Cate Cowlishaw 6139

THIS DOCUMENT IS THE COPYRIGHT OF HDR.
ALL INFORMATION ILLUSTRATED ON THIS DOCUMENT IS TO BE
CHECKED AND VERIFIED ON SITE. IN THE EVENT OF DISCREPANCIES
REFER TO ARCHITECT PRIOR TO COMMENCEMENT OF THE WORK. DO
NOT SCALE DRAWINGS MANUALLY OR ELECTRONICALLY.

NORTH POINT

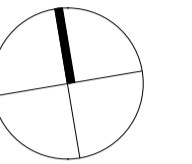

KEY PLAN

REV	DESCRIPTION OF CHANGE	DATE	CHECKED	ISSUED
A	FOR COORDINATION	05/11/24	HDR	HDR
B	SSDA SUBMISSION - INCORPORATED URBISUNSW COMMENTS	13/11/24	HDR	HDR
C	FINAL SSDA SUBMISSION	15/11/24	HDR	HDR
D	FINAL SSDA SUBMISSION	22/11/24	HDR	HDR
E	SDRP INFORMATION PACKAGE - FOR CLIENT APPROVAL	23/01/25	HDR	HDR
F	SSDA REVISED - FOR COORDINATION AND CLIENT APPROVAL	28/01/25	HDR	HDR
G	SSDA FINAL	20/02/25	HDR	HDR
H	SSDA UPDATE	01/07/25	HDR	HDR

GENERAL NOTES:

EXISTING COLUMNS, STRUCTURAL ELEMENTS, AND STAIR
CORE ARE BASED ON SURVEYOR'S DATA. DESIGN
TOLERANCES FOR EXISTING WALL LOCATIONS HAVE BEEN
CONSIDERED AND ARE INDICATED IN PURPLE ON THE
DRAWINGS.

- SSDA PROJECT BOUNDARY
- EXISTING ELEMENTS
- NEW WALLS
- NEW STRUCTURAL COLUMNS / WALLS
- NEW CURTAIN WALL PANELS
- EXISTING ELEMENTS TO BE RETAINED - REFER TO NOTES ADJACENT
- ADJACENT BUILDINGS - OUT OF SCOPE
- COLD SHELL
- EXISTING COLUMNS

CLIENT



PROJECT
UNSW BUILDING E25
Biological Sciences Building South
Library Rd, Kensington NSW 2052

DRAWING TITLE
GENERAL ARRANGEMENT LOWER
GROUND FLOOR

SCALE
As indicated @ A1
DRAWING NUMBER
E25-HDR-AR-21001

PROJECT STATUS
SCHEMATIC

2/07/2025 2:25:59 PM

Andreas Dooch/10391717-24E25-UNSW E25 South - Architecture/UNSW E25-HDR-AR-21001-01.dwg

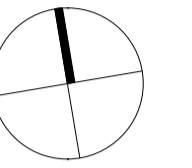

REV	DESCRIPTION OF CHANGE	DATE	CHECKED	ISSUED
A	FOR COORDINATION	05/11/24	HDR	HDR
B	SSDA WP FOR LANDSCAPE COORDINATION	12/11/24	HDR	HDR
C	SSDA SUBMISSION - INCORPORATED URBISUNSW COMMENTS	13/11/24	HDR	HDR
D	FINAL SSDA SUBMISSION	15/11/24	HDR	HDR
E	FINAL SSDA SUBMISSION	02/12/24	HDR	HDR
F	SDRP INFORMATION PACKAGE - FOR CLIENT APPROVAL	23/01/25	HDR	HDR
G	SSDA REVISED - FOR COORDINATION AND CLIENT APPROVAL	29/01/25	HDR	HDR
H	SSDA FINAL	20/02/25	HDR	HDR
I	SSDA UPDATE	01/07/25	HDR	HDR
J	SSDA UPDATE	27/11/25	HDR	HDR

GENERAL NOTES:

EXISTING COLUMNS, STRUCTURAL ELEMENTS, AND STAIR CORE ARE BASED ON SURVEYOR'S DATA. DESIGN TOLERANCES FOR EXISTING WALL LOCATIONS HAVE BEEN CONSIDERED AND ARE INDICATED IN PURPLE ON THE DRAWINGS.

- SSDA PROJECT BOUNDARY
- EXISTING ELEMENTS
- NEW WALLS
- NEW STRUCTURAL COLUMNS / WALLS
- NEW CURTAIN WALL PANELS
- EXISTING ELEMENTS TO BE RETAINED - REFER TO NOTES ADJACENT
- ADJACENT BUILDINGS - OUT OF SCOPE
- COLD SHELL
- EXISTING COLUMNS

CLIENT



PROJECT

UNSW BUILDING E25
Biological Sciences Building South
Library Rd, Kensington NSW 2052

DRAWING TITLE

**GENERAL ARRANGEMENT
GROUND FLOOR**

SCALE

As indicated @ A1

DRAWING NUMBER

E25-HDR-AR-21002

PROJECT STATUS

SCHEMATIC

PROJECT NUMBER

10391717

ISSUE

J

BUILDING D26

PROJECT BOUNDARY

REFER TO DRAWING 11001-
EXISTING SITE PLAN FOR FULL
EXTENT

EXISTING PIPEWORK TO BE
ASSESSED AND RECONFIGURED /
REMOVED WHERE POSSIBLE.
FACADE SCREEN TO BE INCLUDED
TO HIDE EXISTING BUILDING FACE
AND ANY REMAINING PIPES. REFER
TO MECHANICAL SERVICES
DRAWINGS.

NOTE: SIGNIFICANT LEVEL
DIFFERENCE BETWEEN INTERNAL
FINISH FLOOR LEVEL AND EXISTING
EXTERNAL GROUND LEVEL. APPROX.
1.5M. TO BE CONFIRMED ON SITE.

BUILDING ENTRY AND ALIGNMENT
PRELIMINARY AND TO BE DEVELOPED
FURTHER IN SCHEMATIC

CANOPY ABOVE

INDICATIVE 300MM OFFSET BETWEEN
EXISTING COLUMNS AND PROPOSED
CORE WALL. PENDING CONFIRMATION
FROM SITE INVESTIGATIONS

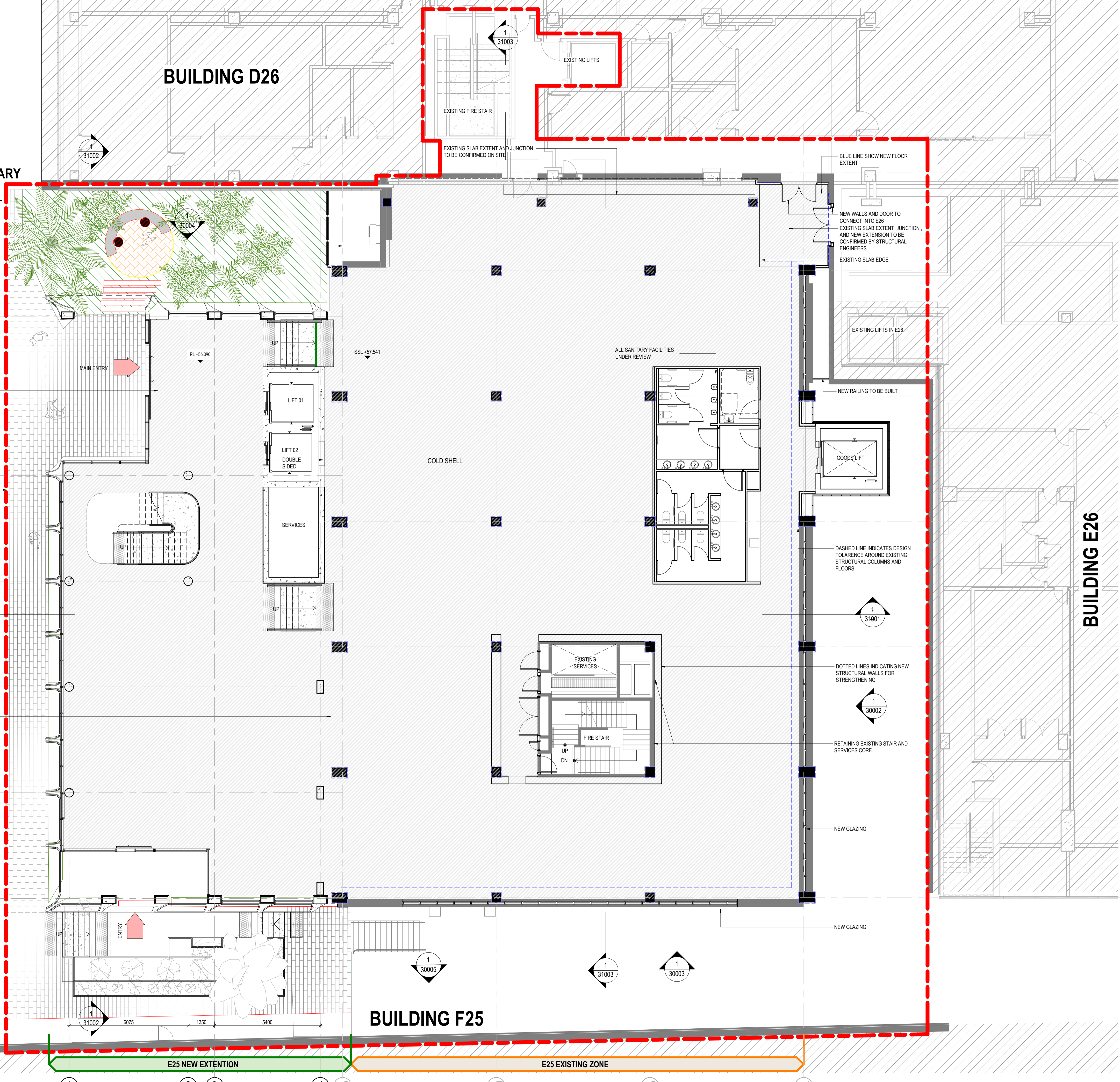

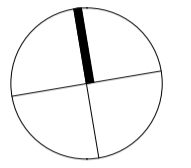









REV	DESCRIPTION OF CHANGE	DATE	CHECKED	ISSUED
B	FOR COORDINATION	05/11/24	HDR	HDR
C	SSDA WP FOR LANDSCAPE COORDINATION	12/11/24	HDR	HDR
D	SSDA SUBMISSION - INCORPORATED URBISUNSW COMMENTS	13/11/24	HDR	HDR
E	FINAL SSDA SUBMISSION	15/11/24	HDR	HDR
F	FINAL SSDA SUBMISSION	22/11/24	HDR	HDR
G	FINAL SSDA SUBMISSION	02/12/24	HDR	HDR
H	SDRP INFORMATION PACKAGE - FOR CLIENT APPROVAL	23/01/25	HDR	HDR
I	SSDA REVISED - FOR COORDINATION AND CLIENT APPROVAL	29/01/25	HDR	HDR
J	SSDA FINAL	20/02/25	HDR	HDR
K	SSDA UPDATE	01/07/25	HDR	HDR

GENERAL NOTES:

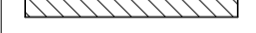
EXISTING COLUMNS, STRUCTURAL ELEMENTS, AND STAIR CORE ARE BASED ON SURVEYOR'S DATA. DESIGN TOLERANCES FOR EXISTING WALL LOCATIONS HAVE BEEN CONSIDERED AND ARE INDICATED IN PURPLE ON THE DRAWINGS.

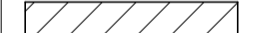
-  SSDA PROJECT BOUNDARY
-  EXISTING ELEMENTS
-  NEW WALLS
-  NEW STRUCTURAL COLUMNS / WALLS
-  NEW CURTAIN WALL PANELS
-  EXISTING ELEMENTS TO BE RETAINED - REFER TO NOTES ADJACENT
-  ADJACENT BUILDINGS - OUT OF SCOPE
-  COLD SHELL
-  EXISTING COLUMNS

CLIENT



PROJECT

UNSW BUILDING E25
Biological Sciences Building South
 Library Rd, Kensington NSW 2052

DRAWING TITLE

GENERAL ARRANGEMENT LEVEL 02

SCALE

As indicated @ A1

DRAWING NUMBER

E25-HDR-AR-21004

PROJECT STATUS

SCHEMATIC

PROJECT NUMBER

10391717

ISSUE

K

PROJECT BOUNDARY

REFER TO DRAWING 11001-
 EXISTING SITE PLAN FOR FULL
 EXTENT
 EXISTING PIPEWORK TO BE
 ASSESSED AND RECONFIGURED /
 REMOVED WHERE POSSIBLE.
 FACADE SCREEN TO BE INCLUDED
 TO HIDE EXISTING BUILDING FACE
 AND ANY REMAINING PIPES. REFER
 TO MECHANICAL SERVICES
 DRAWINGS.

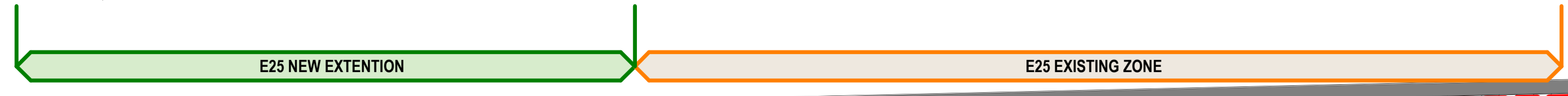
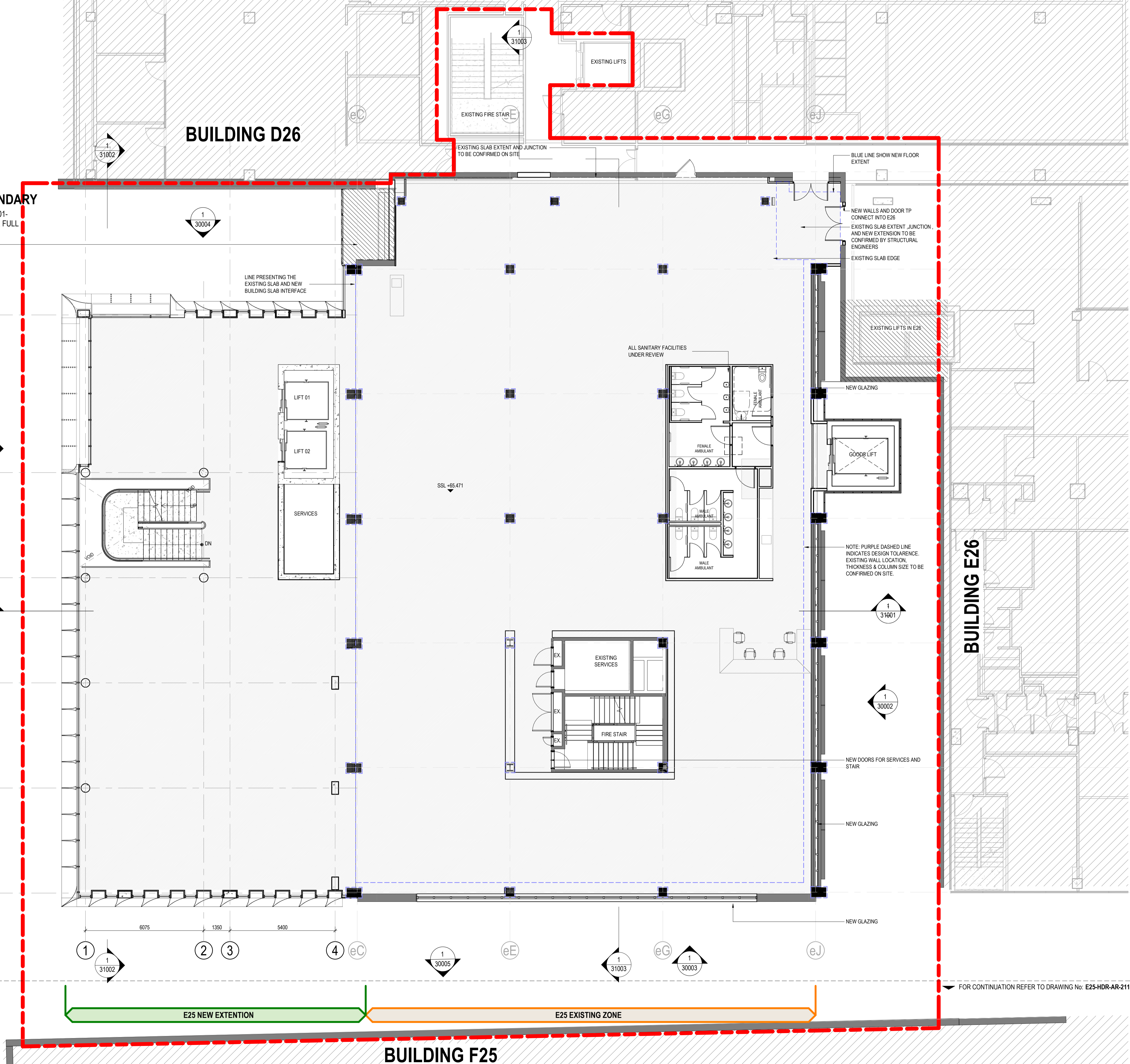

THIS DOCUMENT IS THE COPYRIGHT OF HDR.
ALL INFORMATION ILLUSTRATED ON THIS DOCUMENT IS TO BE CHECKED AND VERIFIED ON SITE. IN THE EVENT OF DISCREPANCIES REFER TO ARCHITECT PRIOR TO COMMENCEMENT OF THE WORK. DO NOT SCALE DRAWINGS MANUALLY OR ELECTRONICALLY.
ALL WORKS ARE TO BE IN ACCORDANCE WITH NATIONAL CONSTRUCTION CODE AND RELEVANT AUSTRALIAN STANDARDS.

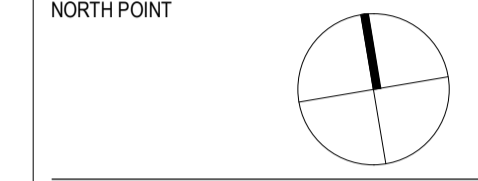

KEY PLAN

REV	DESCRIPTION OF CHANGE	DATE	CHECKED	ISSUED
A	SSDA WIP	14/10/24	HDR	HDR
B	FOR COORDINATION	05/11/24	HDR	HDR
C	SSDA SUBMISSION - INCORPORATED URBISUNSW COMMENTS	13/11/24	HDR	HDR
D	FINAL SSDA SUBMISSION	15/11/24	HDR	HDR
E	FINAL SSDA SUBMISSION	22/11/24	HDR	HDR
F	FINAL SSDA SUBMISSION	02/12/24	HDR	HDR
G	SDRP INFORMATION PACKAGE - FOR CLIENT APPROVAL	23/01/25	HDR	HDR
H	SSDA REVISED - FOR COORDINATION AND CLIENT APPROVAL	29/01/25	HDR	HDR
I	SSDA FINAL	20/02/25	HDR	HDR

GENERAL NOTES:
EXISTING COLUMNS, STRUCTURAL ELEMENTS, AND STAIR CORE ARE BASED ON SURVEYOR'S DATA. DESIGN TOLERANCES FOR EXISTING WALL LOCATIONS HAVE BEEN CONSIDERED AND ARE INDICATED IN PURPLE ON THE DRAWINGS.

- SSDA PROJECT BOUNDARY
- EXISTING ELEMENTS
- NEW WALLS
- NEW STRUCTURAL COLUMNS / WALLS
- NEW CURTAIN WALL PANELS
- EXISTING ELEMENTS TO BE RETAINED - REFER TO NOTES ADJACENT
- ADJACENT BUILDINGS - OUT OF SCOPE
- COLD SHELL
- EXISTING COLUMNS

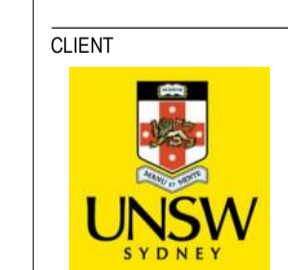

CLIENT
UNSW SYDNEY
PROJECT
**UNSW BUILDING E25
Biological Sciences Building South
Library Rd, Kensington NSW 2052**

DRAWING TITLE
**GENERAL ARRANGEMENT LEVEL
03**

SCALE
As indicated @ A1
DRAWING NUMBER
E25-HDR-AR-21005
PROJECT STATUS
SCHEMATIC
PROJECT NUMBER
10391717
ISSUE
I
8/12/2025 11:28:09 AM

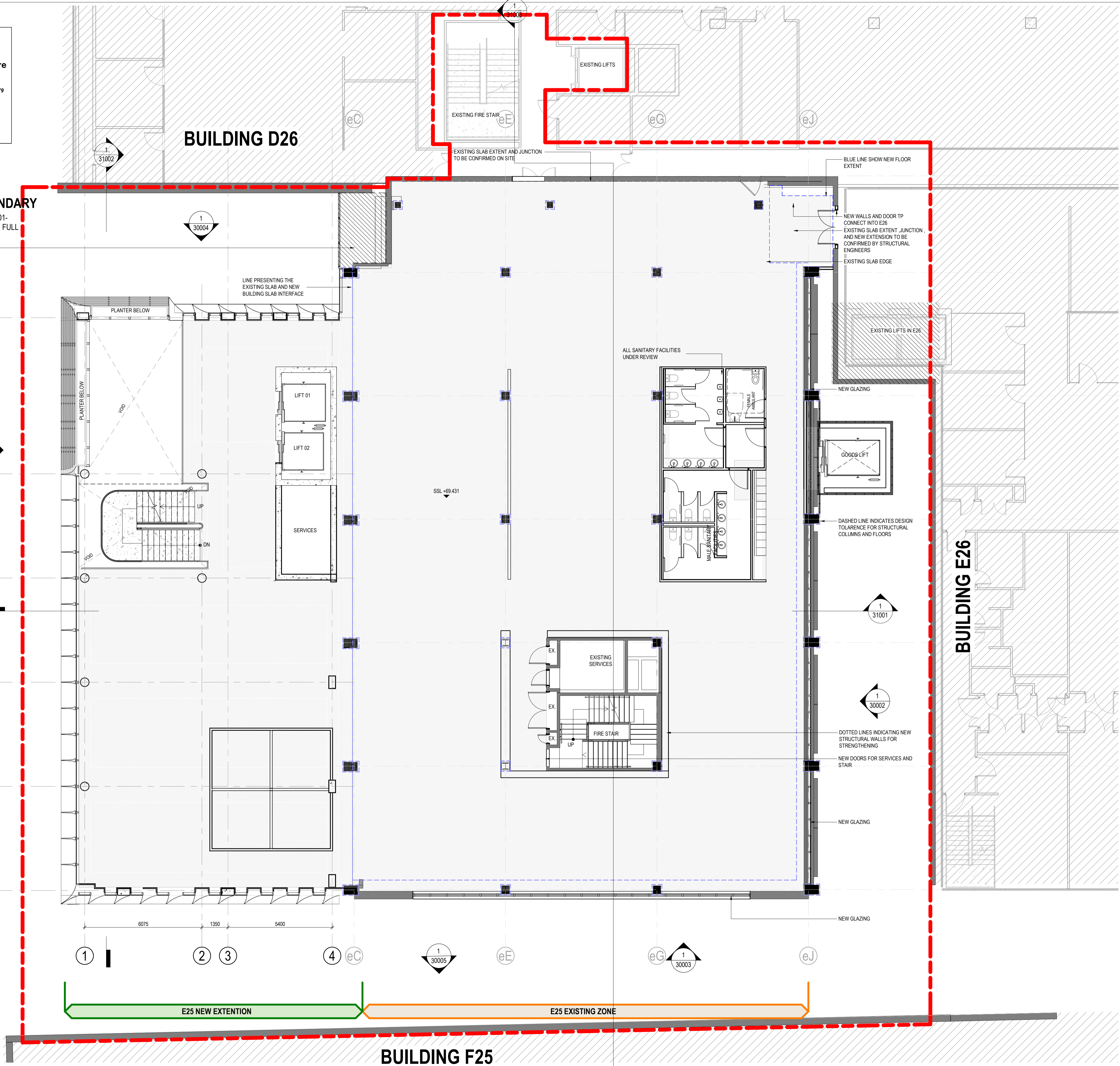

PROJECT BOUNDARY
REFER TO DRAWING 11001-
EXISTING SITE PLAN FOR FULL
EXTENT

EXISTING PIPEWORK TO BE
ASSESSED AND RECONFIGURED /
REMOVED WHERE POSSIBLE.
FACADE SCREEN TO BE INCLUDED
TO HIDE EXISTING BUILDING FACE
AND ANY REMAINING PIPES. REFER
TO MECHANICAL SERVICES
DRAWINGS.

REFER TO DRAWING 11001-
EXISTING SITE PLAN FOR FULL
EXTENT

A
B
C
D
E
F

1 31002
1 30004
1 30001
1 31001
1 30002
1 30005
1 30003

E25 NEW EXTENTION
E25 EXISTING ZONE

1 SSDA GENERAL ARRANGEMENT - LEVEL 03
1 : 100

BUILDING F25

BUILDING E26

BUILDING D26



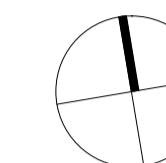



19q94-82024enwdrar138610381171180 CAD 01M6 2 1M15 4chive BIM2025-1-SSDA-ARRANGEMENT-LEVEL-03-BUILDING-E25-HDR-AR-21005

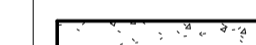

REV	DESCRIPTION OF CHANGE	DATE	CHECKED	ISSUED
A	FOR COORDINATION	05/11/24	HDR	HDR
B	SSDA WP FOR LANDSCAPE COORDINATION	12/11/24	HDR	HDR
C	SSDA SUBMISSION - INCORPORATED URBISUNSW COMMENTS	13/11/24	HDR	HDR
D	FINAL SSDA SUBMISSION	15/11/24	HDR	HDR
E	FINAL SSDA SUBMISSION	22/11/24	HDR	HDR
F	FINAL SSDA SUBMISSION	02/12/24	HDR	HDR
G	SDRP INFORMATION PACKAGE - FOR CLIENT APPROVAL	23/01/25	HDR	HDR
H	SSDA REVISED - FOR COORDINATION AND CLIENT APPROVAL	29/01/25	HDR	HDR
I	SSDA FINAL	20/02/25	HDR	HDR
J	SSDA UPDATE	01/07/25	HDR	HDR

GENERAL NOTES:

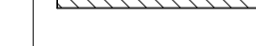
EXISTING COLUMNS, STRUCTURAL ELEMENTS, AND STAIR CORE ARE BASED ON SURVEYOR'S DATA. DESIGN TOLERANCES FOR EXISTING WALL LOCATIONS HAVE BEEN CONSIDERED AND ARE INDICATED IN PURPLE ON THE DRAWINGS.

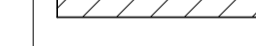
-  SSDA PROJECT BOUNDARY
-  EXISTING ELEMENTS
-  NEW WALLS
-  NEW STRUCTURAL COLUMNS / WALLS
-  NEW CURTAIN WALL PANELS
-  EXISTING ELEMENTS TO BE RETAINED - REFER TO NOTES ADJACENT
-  ADJACENT BUILDINGS - OUT OF SCOPE
-  COLD SHELL
-  EXISTING COLUMNS

CLIENT



PROJECT
UNSW BUILDING E25
Biological Sciences Building South
 Library Rd, Kensington NSW 2052

DRAWING TITLE
GENERAL ARRANGEMENT LEVEL 04

SCALE: As indicated @ A1
 DRAWING NUMBER: 10391717
E25-HDR-AR-21006
 PROJECT STATUS: **SCHEMATIC**
 PROJECT NUMBER: 10391717
 ISSUE: **J**



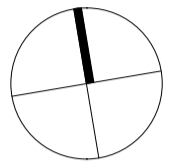





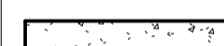

REV	DESCRIPTION OF CHANGE	DATE	CHECKED	ISSUED
A	FOR COORDINATION	05/11/24	HDR	HDR
B	SSDA SUBMISSION - INCORPORATED URBISUNSW COMMENTS	13/11/24	HDR	HDR
C	FINAL SSDA SUBMISSION	15/11/24	HDR	HDR
D	FINAL SSDA SUBMISSION	22/11/24	HDR	HDR
E	FINAL SSDA SUBMISSION	02/12/24	HDR	HDR
F	SDRP INFORMATION PACKAGE - FOR CLIENT APPROVAL	23/01/25	HDR	HDR
G	SSDA REVISED - FOR COORDINATION AND CLIENT APPROVAL	28/01/25	HDR	HDR
H	SSDA FINAL	20/02/25	HDR	HDR
I	SSDA UPDATE	01/07/25	HDR	HDR

GENERAL NOTES:

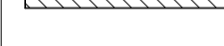
EXISTING COLUMNS, STRUCTURAL ELEMENTS, AND STAIR
 CORE ARE BASED ON SURVEYOR'S DATA. DESIGN
 TOLERANCES FOR EXISTING WALL LOCATIONS HAVE BEEN
 CONSIDERED AND ARE INDICATED IN PURPLE ON THE
 DRAWINGS.

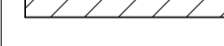
-  SSDA PROJECT BOUNDARY
-  EXISTING ELEMENTS
-  NEW WALLS
-  NEW STRUCTURAL
COLUMNS / WALLS
-  NEW CURTAIN WALL
PANELS
-  EXISTING ELEMENTS TO
BE RETAINED - REFER TO
NOTES ADJACENT
-  ADJACENT BUILDINGS -
OUT OF SCOPE
-  COLD SHELL
-  EXISTING COLUMNS

CLIENT



PROJECT

UNSW BUILDING E25
Biological Sciences Building South
 Library Rd, Kensington NSW 2052

DRAWING TITLE

GENERAL ARRANGEMENT LEVEL
05

SCALE

As indicated @ A1

DRAWING NUMBER

E25-HDR-AR-21007

PROJECT STATUS

SCHEMATIC

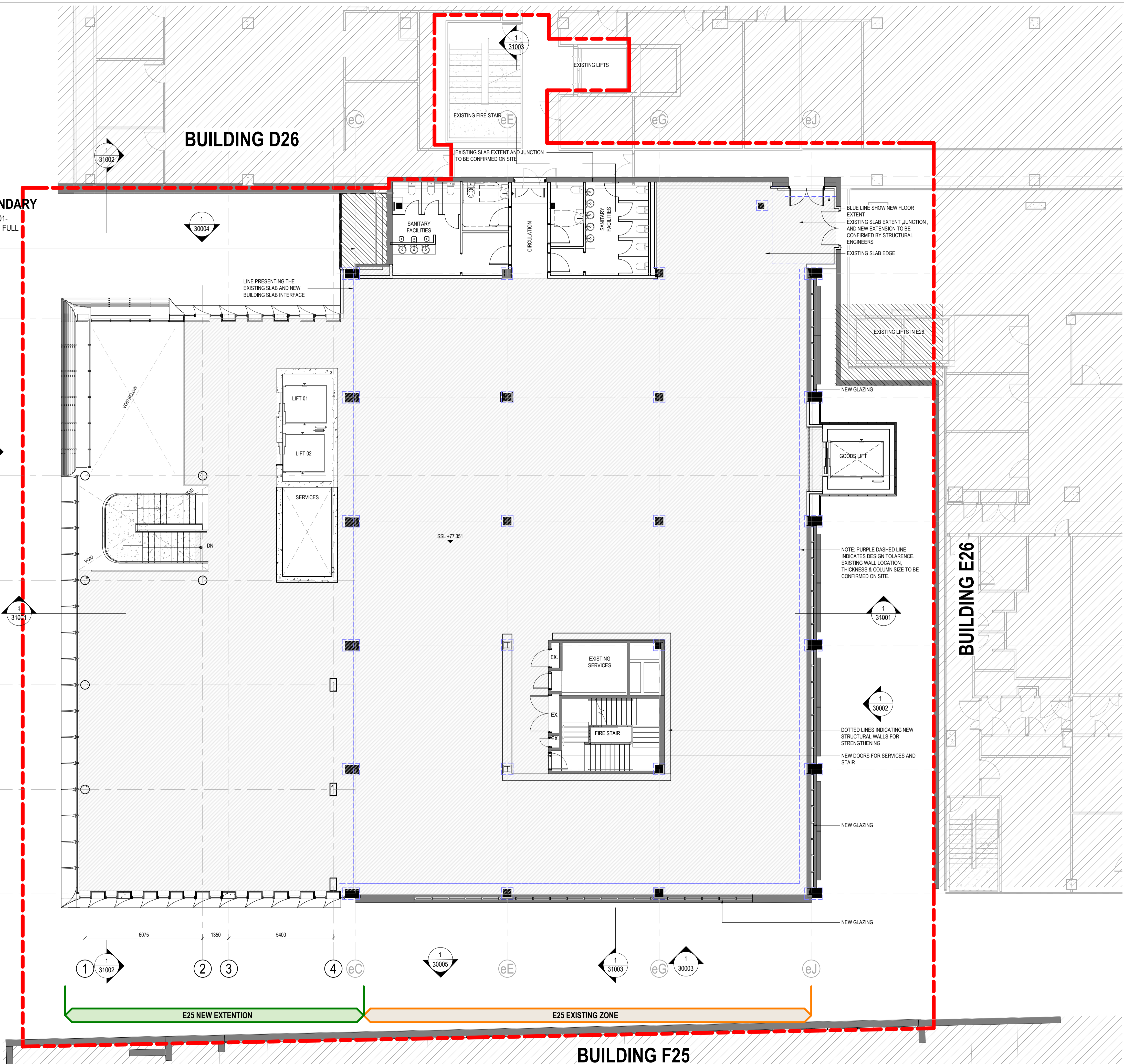

PROJECT BOUNDARY
 REFER TO DRAWING 11001-
 EXISTING SITE PLAN FOR FULL
 EXTENT
 EXISTING PIPEWORK TO BE
 ASSESSED AND RECONFIGURED /
 REMOVED WHERE POSSIBLE.
 FACADE SCREEN TO BE INCLUDED
 TO HIDE EXISTING BUILDING FACE
 AND ANY REMAINING PIPES. REFER
 TO MECHANICAL SERVICES
 DRAWINGS.

BUILDING D26

BUILDING E26

BUILDING F25

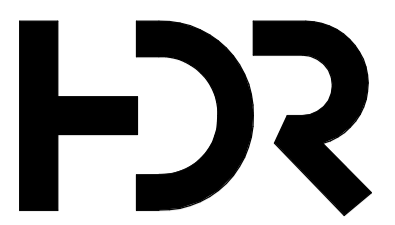

Level 24, 25 Martin Place, Sydney NSW, 2000, Australia
 +61 2 9956 2666 | hdrinc.com
 HDR Pty. Limited ABN 76 158 075 220 trading as HDR

NOMINATED ARCHITECTS:
 NSW Cate Cowlishaw 10786, D. Joe Mihajevic 8699, Mark Gazy 7289,
 Simon Fleet 6363
 VIC Cate Cowlishaw 15211
 ACT Cate Cowlishaw 2767
 TAS Cate Cowlishaw 1479
 QLD Cate Cowlishaw 6139

THIS DOCUMENT IS THE COPYRIGHT OF HDR.
 ALL INFORMATION ILLUSTRATED ON THIS DOCUMENT IS TO BE
 CHECKED AND VERIFIED ON SITE. IN THE EVENT OF DISCREPANCIES
 REFER TO ARCHITECT PRIOR TO COMMENCEMENT OF THE WORK. DO
 NOT SCALE DRAWINGS MANUALLY OR ELECTRONICALLY.

NORTH POINT

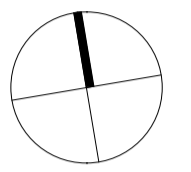

KEY PLAN

REV	DESCRIPTION OF CHANGE	DATE	CHECKED	ISSUED
A	SSDA WIP	14/10/24	HDR	HDR
B	SSDA SUBMISSION - INCORPORATED URBISUNSW COMMENTS	13/11/24	HDR	HDR
C	FINAL SSDA SUBMISSION	15/11/24	HDR	HDR
D	FINAL SSDA SUBMISSION	02/12/24	HDR	HDR
E	SDRP INFORMATION PACKAGE - FOR CLIENT APPROVAL	23/01/25	HDR	HDR
F	SSDA REVISED - FOR COORDINATION AND CLIENT APPROVAL	28/01/25	HDR	HDR
G	SSDA FINAL	20/02/25	HDR	HDR
H	SSDA UPDATE	01/07/25	HDR	HDR

GENERAL NOTES:

EXISTING COLUMNS, STRUCTURAL ELEMENTS, AND STAIR CORE ARE BASED ON SURVEYOR'S DATA. DESIGN TOLERANCES FOR EXISTING WALL LOCATIONS HAVE BEEN CONSIDERED AND ARE INDICATED IN PURPLE ON THE DRAWINGS.

- SSDA PROJECT BOUNDARY
- EXISTING ELEMENTS
- NEW WALLS
- NEW STRUCTURAL COLUMNS / WALLS
- NEW CURTAIN WALL PANELS
- EXISTING ELEMENTS TO BE RETAINED - REFER TO NOTES ADJACENT
- ADJACENT BUILDINGS - OUT OF SCOPE
- COLD SHELL
- EXISTING COLUMNS

CLIENT



PROJECT

UNSW BUILDING E25
Biological Sciences Building South
 Library Rd, Kensington NSW 2052

DRAWING TITLE

GENERAL ARRANGEMENT ROOF PLAN

SCALE: As indicated @ A1
 DRAWING NUMBER: 10391717
 ISSUE: H

PROJECT STATUS: **E25-HDR-AR-21009**

SCHEMATIC

2/07/2025 2:26:16 PM

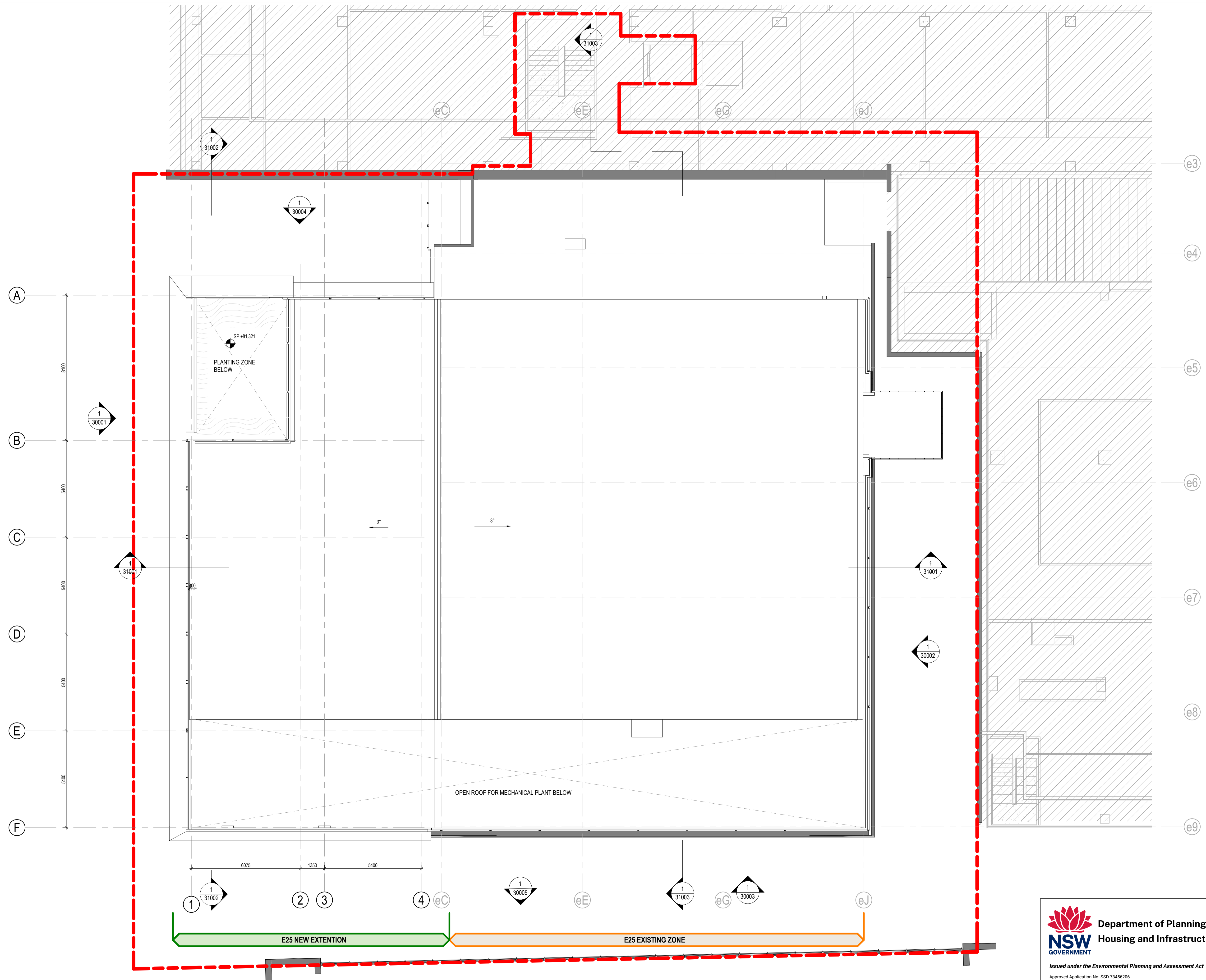







1 SSDA GENERAL ARRANGEMENT - ROOF
 1 : 100

Department of Planning, Housing and Infrastructure
 Issued under the Environmental Planning and Assessment Act 1979
 Approved Application No: SSD-73456205
 Approved On: 16 December 2025
 Signed: CT
 Sheet No: 22 of 37

Andrew Dooan/10391717_ARCH/UNSW E25_Bldg_Arch/Architect/UNSW E25_Bldg_Arch/Architect

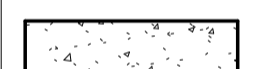
REV	DESCRIPTION OF CHANGE	DATE	CHECKED	ISSUED
A	SDRP INFORMATION PACKAGE - FOR CLIENT APPROVAL	23/01/25	HDR	HDR
B	SSDA REVISED - FOR COORDINATION AND CLIENT APPROVAL	28/01/25	HDR	HDR
C	SSDA FINAL	20/02/25	HDR	HDR

GENERAL NOTES:
 EXISTING COLUMNS, STRUCTURAL ELEMENTS, AND STAIR CORE ARE BASED ON SURVEYOR'S DATA. DESIGN TOLERANCES FOR EXISTING WALL LOCATIONS HAVE BEEN CONSIDERED AND ARE INDICATED IN PURPLE ON THE DRAWINGS.

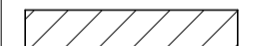
-  SSDA PROJECT BOUNDARY
-  EXISTING ELEMENTS
-  NEW WALLS
-  NEW STRUCTURAL COLUMNS / WALLS
-  NEW CURTAIN WALL PANELS
-  EXISTING ELEMENTS TO BE RETAINED - REFER TO NOTES ADJACENT
-  ADJACENT BUILDINGS - OUT OF SCOPE
-  COLD SHELL
-  EXISTING COLUMNS



PROJECT
UNSW BUILDING E25
Biological Sciences Building South
 Library Rd, Kensington NSW 2052

DRAWING TITLE
F25 GENERAL ARRANGEMENT LEVEL 01

SCALE
 As indicated @ A1
 DRAWING NUMBER
E25-HDR-AR-21100

PROJECT STATUS
SCHEMATIC

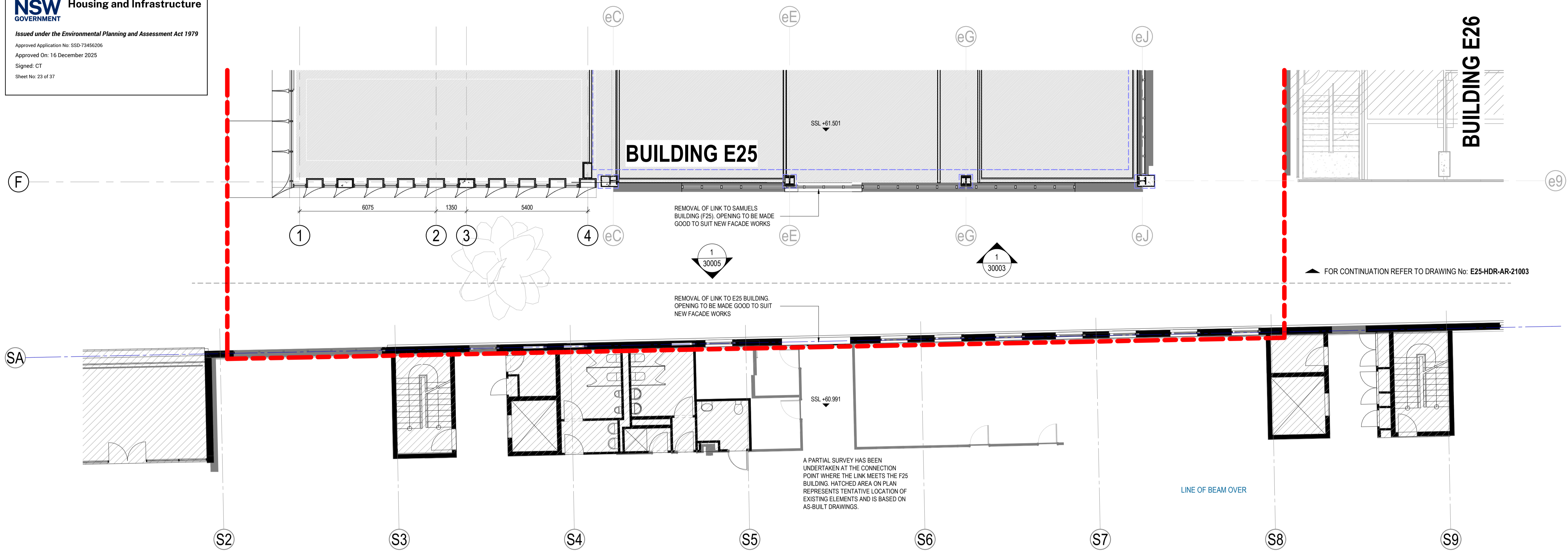

1 F25 GENERAL ARRANGEMENT LEVEL 01
 1: 100

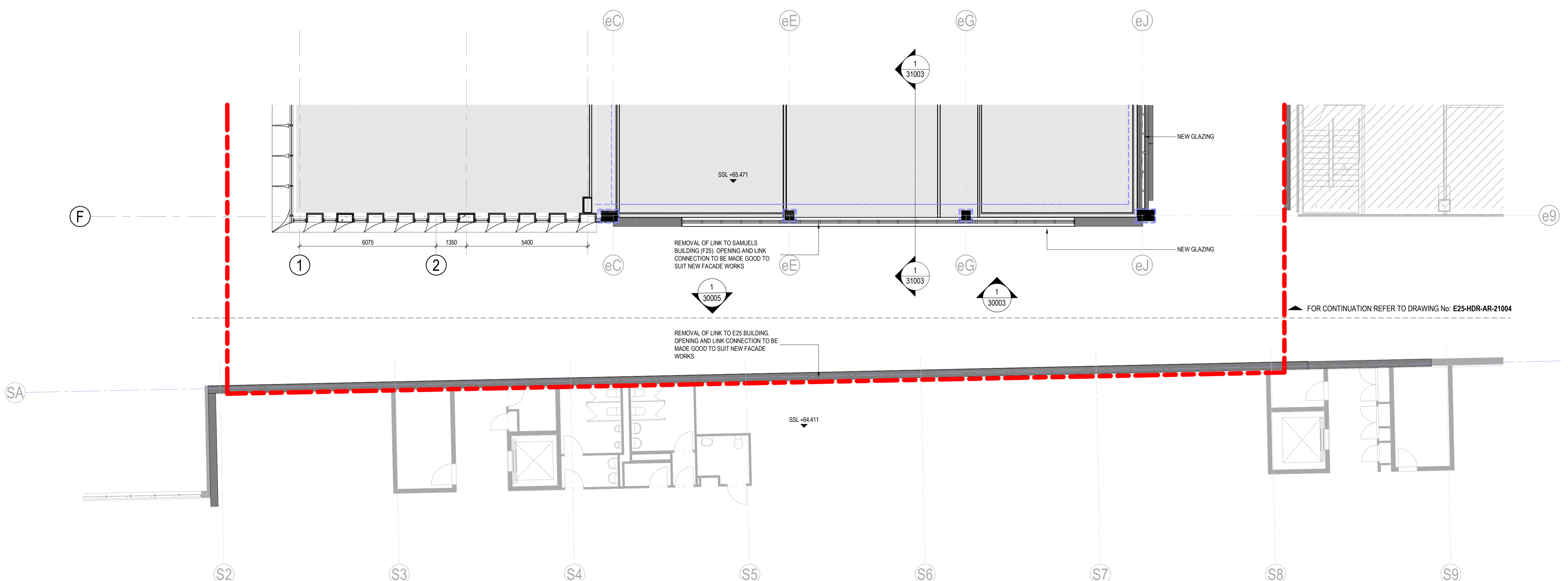

2 F25 GENERAL ARRANGEMENT LEVEL 02
 1: 100

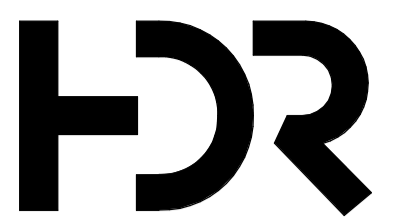

Level 24, 25 Martin Place, Sydney NSW, 2000, Australia
 +61 2 9956 2666 | hdrinc.com
 HDR Pty. Limited ABN 76 158 075 220 trading as HDR

NOMINATED ARCHITECTS:
 NSW Cate Cowlishaw 10786, D. Joe Mihajevic 8699, Mark Gazy 7289,
 Simon Fleet 6363
 VIC Cate Cowlishaw 15211
 ACT Cate Cowlishaw 2767
 TAS Cate Cowlishaw 1479
 QLD Cate Cowlishaw 6139

THIS DOCUMENT IS THE COPYRIGHT OF HDR.
 ALL INFORMATION ILLUSTRATED ON THIS DOCUMENT IS TO BE
 CHECKED AND VERIFIED ON SITE. IN THE EVENT OF DISCREPANCIES
 REFER TO ARCHITECT PRIOR TO COMMENCEMENT OF THE WORK. DO
 NOT SCALE DRAWINGS MANUALLY OR ELECTRONICALLY.

NORTH POINT

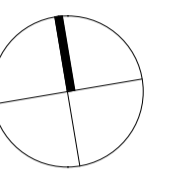

KEY PLAN

REV	DESCRIPTION OF CHANGE	DATE	CHECKED	ISSUED
A	SSDA REVISED - FOR COORDINATION AND CLIENT APPROVAL	29/01/25	HDR	HDR
B	SSDA FINAL	20/02/25	HDR	HDR

GENERAL NOTES:

EXISTING COLUMNS, STRUCTURAL ELEMENTS, AND STAIR CORE ARE BASED ON SURVEYOR'S DATA. DESIGN TOLERANCES FOR EXISTING WALL LOCATIONS HAVE BEEN CONSIDERED AND ARE INDICATED IN PURPLE ON THE DRAWINGS.

- SSDA PROJECT BOUNDARY
- EXISTING ELEMENTS
- NEW WALLS
- NEW STRUCTURAL COLUMNS / WALLS
- NEW CURTAIN WALL PANELS
- EXISTING ELEMENTS TO BE RETAINED - REFER TO NOTES ADJACENT
- ADJACENT BUILDINGS - OUT OF SCOPE
- COLD SHELL
- EXISTING COLUMNS

CLIENT



PROJECT

UNSW BUILDING E25
Biological Sciences Building South
 Library Rd, Kensington NSW 2052

DRAWING TITLE

F25 GENERAL ARRANGEMENT
LEVEL 05

SCALE

As indicated @ A1

DRAWING NUMBER

E25-HDR-AR-21101

PROJECT STATUS

SCHEMATIC

4/03/2025 12:47:11 PM

PROJECT NUMBER

10391717

ISSUE

B

Department of Planning,
Housing and Infrastructure

Issued under the Environmental Planning and Assessment Act 1979

Approved Application No: SSD-73456206
 Approved On: 16 December 2025
 Signed: CT
 Sheet No: 24 of 37

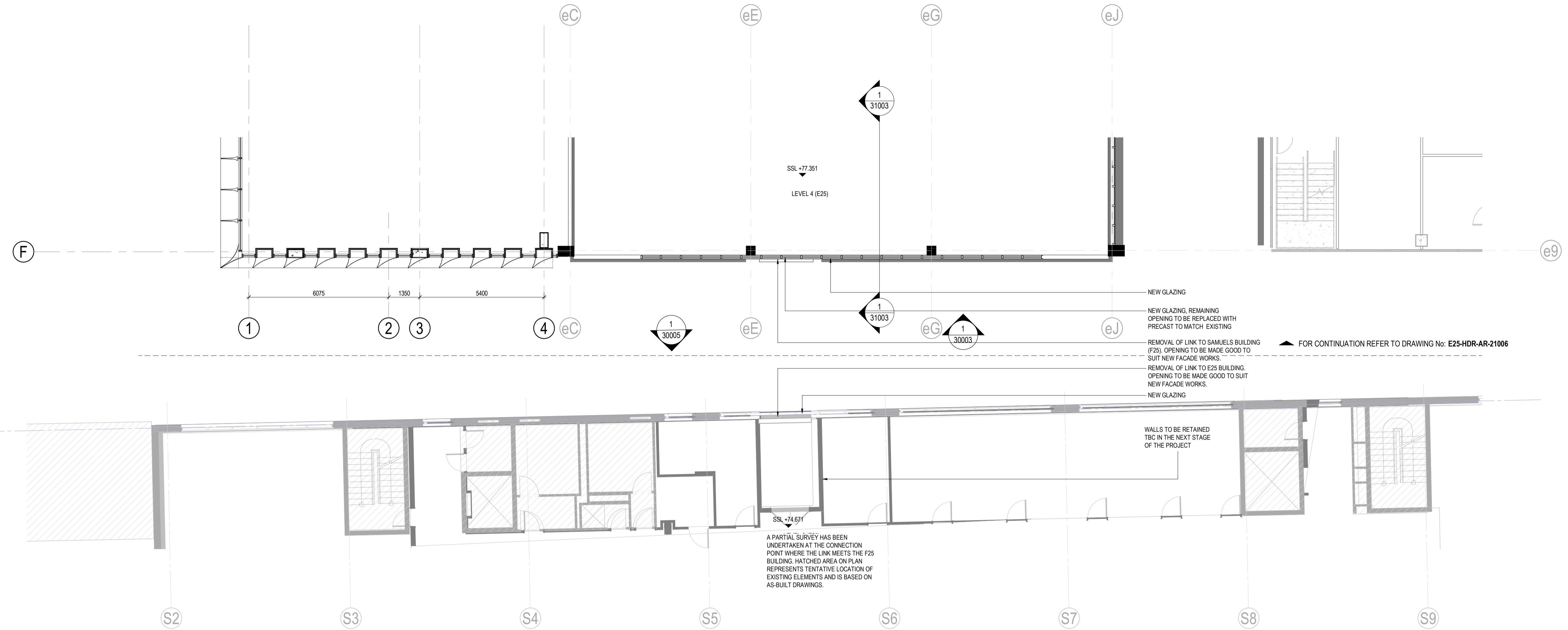

2 F25 GENERAL ARRANGEMENT LEVEL 05
 1 : 100

Autodesk Docs/10391717-24E25S-UNSW-E25-Building-Development/UNSW-E25-HDR-AR-21101-01.dwg

0 12.5 25

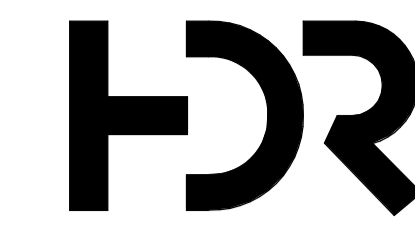

Level 24, 25 Martin Place, Sydney NSW, 2000, Australia
 +61 2 9956 2666 | hdrinc.com
 HDR Pty. Limited ABN 76 158 075 220 trading as HDR

NOMINATED ARCHITECTS:
 NSW Huai Lim DR16065, D. Joe Mihaljevic 8699, Mark Gazy 7289,
 Simon Fleet 8363
 VIC HDR Pty Ltd 51752
 ACT Huai Lim 16065

THIS DOCUMENT IS THE COPYRIGHT OF HDR.
 ALL INFORMATION ILLUSTRATED ON THIS DOCUMENT IS TO BE
 CHECKED AND VERIFIED ON SITE. IN THE EVENT OF DISCREPANCIES
 REFER TO ARCHITECT PRIOR TO COMMENCEMENT OF THE WORK. DO
 NOT SCALE DRAWINGS MANUALLY OR ELECTRONICALLY.

ALL WORKS ARE TO BE IN ACCORDANCE WITH NATIONAL
 CONSTRUCTION CODE AND RELEVANT AUSTRALIAN STANDARDS.

MATERIAL LEGEND

- SGTP:**
 PROFILED ALUMINUM FAÇADE
 COLOR : SILVER WHITE
 FINISH : SEMI GLOSS
- GP 01:**
 HIGH PERFORMANCE GLAZED PANEL
 COLOR : HIGH VLT NEUTRAL GREY BODY
 TINT
 METAL FRAME: NATURAL ALUMINIUM
- GP 02:**
 HIGH PERFORMANCE GLAZED WINDOW
 PANEL
 COLOR : HIGH VLT NEUTRAL GREY BODY
 TINT
 METAL FRAME: NATURAL ALUMINIUM
- GP 03:**
 HIGH PERFORMANCE GLAZED PANEL
 COLOR : LIGHTS GREY GLASS WITH GREY
 METAL FRAME: NATURAL ALUMINIUM
- MCP01:**
 EXPANDED MESH PANEL WITH ACOUSTIC
 BACKING PANEL BEHIND
 COLOR : SILVER WHITE
- MCP02:**
 METAL CLADDING
 COLOR : SILVER WHITE
- MCP03:**
 METAL CLADDING
 COLOR : TO MATCH EXISTING E26 FAÇADE
- SNS01:**
 PROFILED SANDSTONE CLADDING PANEL
 COLOR : SANDY WHITE
- EPC:**
 EXISTING PRECAST CONCRETE
- EXISTING FAÇADE
- EXTEND OF DEMOLITION AREA

KEY PLAN

REV	DESCRIPTION OF CHANGE	DATE	CHECKED	ISSUED
A	SSDA WIP	14/10/24	HDR	HDR
B	SSDA SUBMISSION - INCORPORATED URBISUNSW COMMENTS	13/11/24	HDR	HDR
C	FINAL SSDA SUBMISSION	15/11/24	HDR	HDR
D	SDRP INFORMATION PACKAGE - FOR CLIENT APPROVAL	23/01/25	HDR	HDR
E	SSDA REVISED - FOR COORDINATION AND CLIENT APPROVAL	28/01/25	HDR	HDR
F	SSDA FINAL	20/02/25	HDR	HDR
G	SSDA UPDATE	01/07/25	HDR	HDR
H	SSDA UPDATE	15/08/25	HDR	HDR
I	SSDA UPDATE	04/12/25	HDR	HDR

NOTE:
 REFER TO LANDSCAPE ARCHITECTS
 REPORT FOR DETAILS

LEGEND:

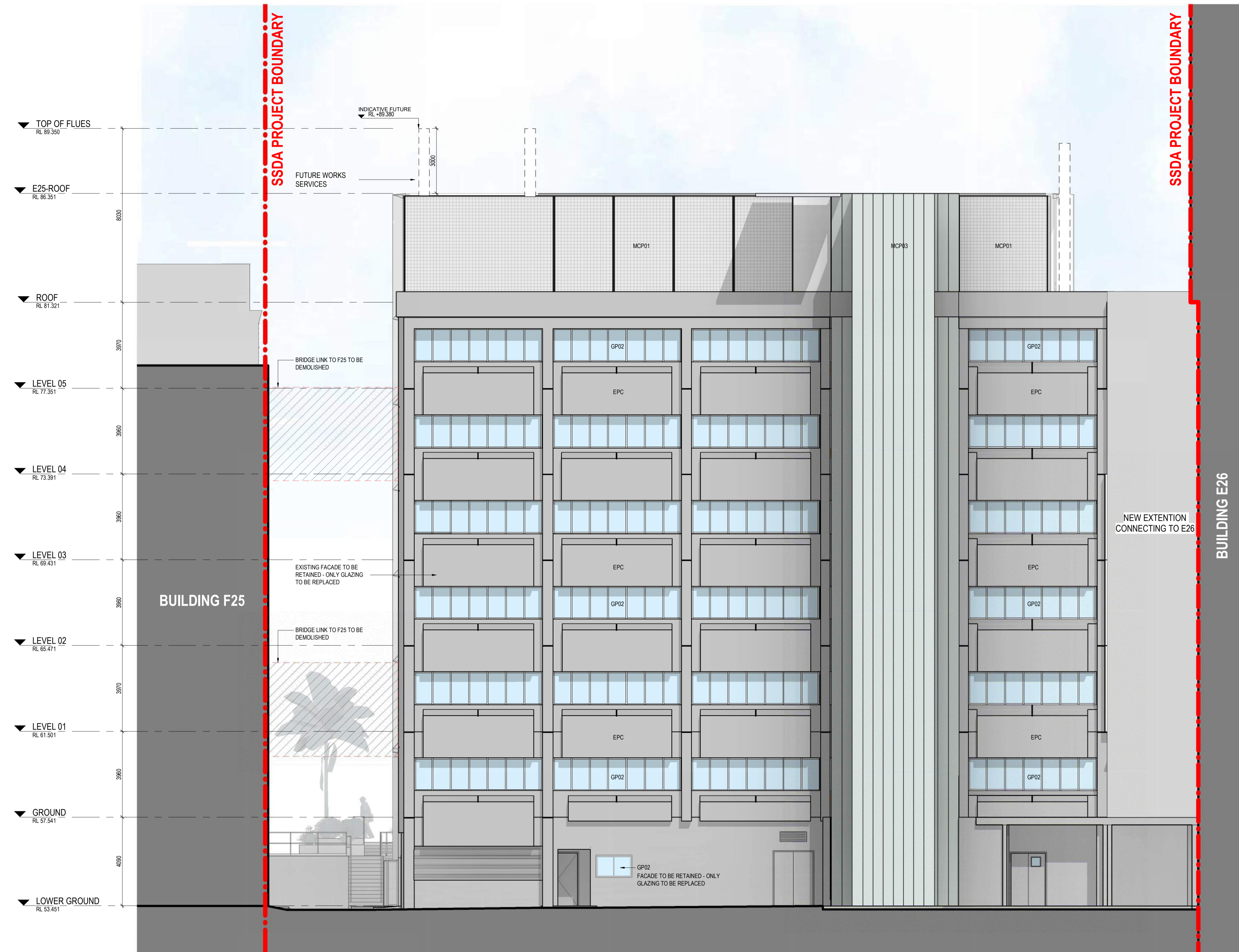
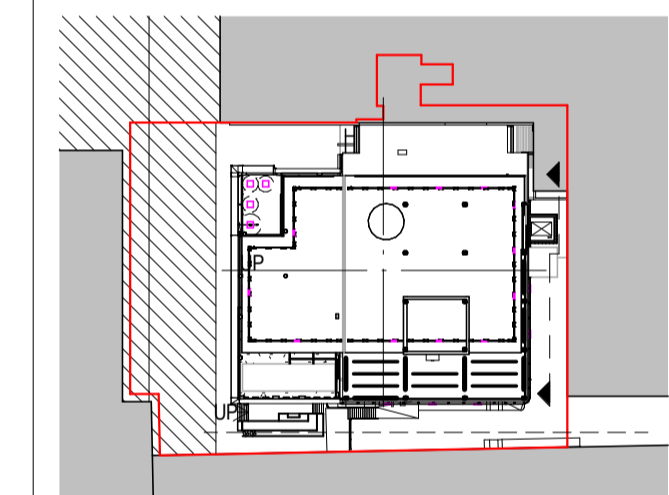

 **Department of Planning,
 Housing and Infrastructure**
 Issued under the Environmental Planning and Assessment Act 1979
 Approved Application No: SSD-73456206
 Approved On: 16 December 2025
 Signed: CT
 Sheet No: 26 of 37

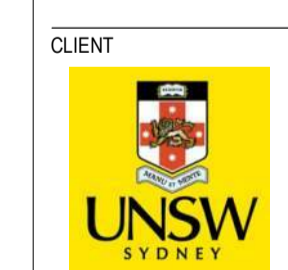

CLIENT
 UNSW SYDNEY

PROJECT
 UNSW BUILDING E25
 Biological Sciences Building South
 Library Rd, Kensington NSW 2052

DRAWING TITLE
 ELEVATIONS - SHEET 02

SCALE: As indicated @ A1
 DRAWING NUMBER: 10391717
E25-HDR-AR-30002
 PROJECT STATUS: SCHEMATIC
 4/12/2025 4:59:24 PM

1 EAST ELEVATION
 1 : 100

C:\020\UNSW\UNSW\25\HDR\AR\AR_02_Visualisation.dwg

MATERIAL LEGEND

- SGTP:**
 PROFILED ALUMINUM FAÇADE
 COLOR : SILVER WHITE
 FINISH : SEMI GLOSS
- GP 01:**
 HIGH PERFORMANCE GLAZED PANEL
 COLOR : HIGH VLT NEUTRAL GREY BODY
 TINT
 METAL FRAME: NATURAL ALUMINIUM
- GP 02:**
 HIGH PERFORMANCE GLAZED WINDOW
 PANEL
 COLOR : HIGH VLT NEUTRAL GREY BODY
 TINT METAL FRAME: NATURAL ALUMINIUM
- GP 03:**
 HIGH PERFORMANCE GLAZED PANEL
 COLOR : LIGHTS GREY GLASS WITH GREY
 METAL FRAME: NATURAL ALUMINIUM
- MCP01:**
 EXPANDED MESH PANEL WITH ACOUSTIC
 BACKING PANEL BEHIND
 COLOR : SILVER WHITE
- MCP02:**
 METAL CLADDING
 COLOR : SILVER WHITE
- MCP03:**
 METAL CLADDING
 COLOR : TO MATCH EXISTING E26 FAÇADE
- SNS01:**
 PROFILED SANDSTONE CLADDING PANEL
 COLOR : SANDY WHITE
- EPC:**
 EXISTING PRECAST CONCRETE
- EXISTING FAÇADE
- - -** EXTEND OF DEMOLITION AREA

KEY PLAN

REV	DESCRIPTION OF CHANGE	DATE	CHECKED	ISSUED
A	SSDA WIP	14/10/24	HDR	HDR
B	SSDA SUBMISSION - INCORPORATED URBISUNSW COMMENTS	13/11/24	HDR	HDR
C	FINAL SSDA SUBMISSION	15/11/24	HDR	HDR
D	SDRP INFORMATION PACKAGE - FOR CLIENT APPROVAL	23/01/25	HDR	HDR
E	SSDA REVISED - FOR COORDINATION AND CLIENT APPROVAL	28/01/25	HDR	HDR
F	SSDA FINAL	20/02/25	HDR	HDR
G	SSDA UPDATE	01/07/25	HDR	HDR
H	SSDA UPDATE	15/08/25	HDR	HDR
I	SSDA UPDATE	04/12/25	HDR	HDR

NOTE :
 REFER TO LANDSCAPE ARCHITECTS
 REPORT FOR DETAILS

LEGEND :

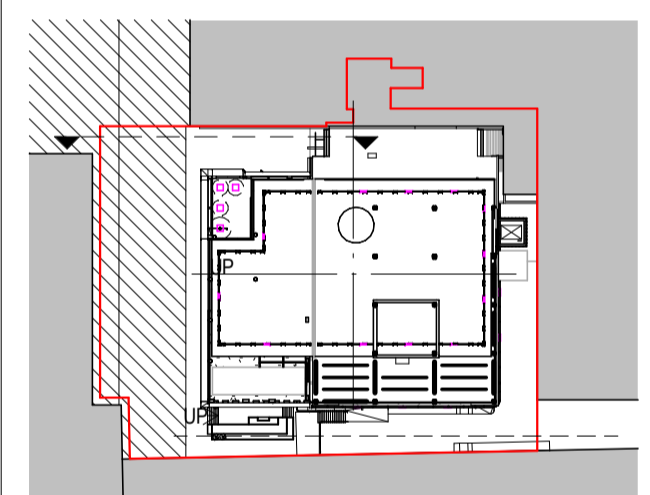

1 NORTH ELEVATION
 1 : 100

**Department of Planning,
 Housing and Infrastructure**

Issued under the Environmental Planning and Assessment Act 1979

Approved Application No: SSD-73456206
 Approved On: 16 December 2025
 Signed: CT
 Sheet No: 28 of 37

CLIENT

PROJECT
UNSW BUILDING E25
Biological Sciences Building South
 Library Rd, Kensington NSW 2052

DRAWING TITLE
ELEVATIONS - SHEET 04

SCALE
 As indicated @ A1

DRAWING NUMBER
E25-HDR-AR-30004

PROJECT STATUS
SCHEMATIC

PROJECT NUMBER
 10391717

ISSUE

KEY PLAN

REV	DESCRIPTION OF CHANGE	DATE	CHECKED	ISSUED
A	SDRP INFORMATION PACKAGE - FOR CLIENT APPROVAL	23/01/25	HDR	HDR
B	SSDA REVISED - FOR COORDINATION AND CLIENT APPROVAL	28/01/25	HDR	HDR
C	SSDA FINAL	20/02/25	HDR	HDR

NOTE:
 REFER TO LANDSCAPE ARCHITECTS REPORT FOR DETAILS

LEGEND:

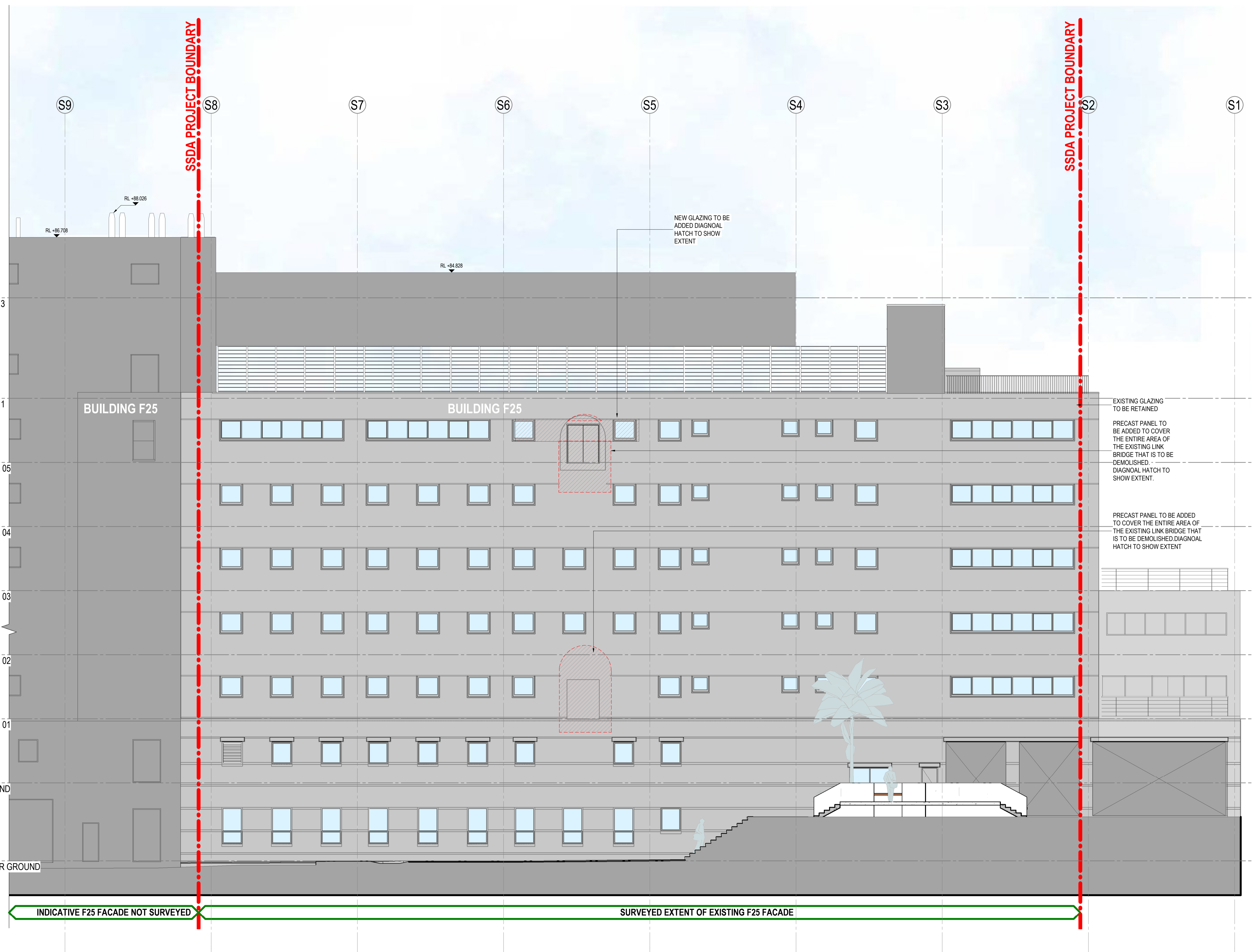
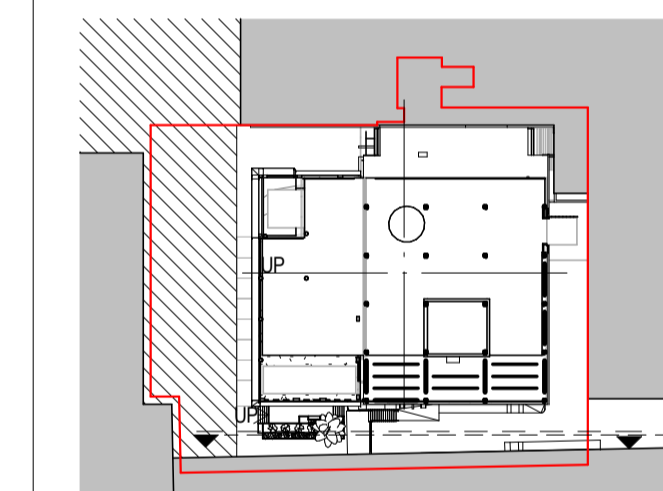

1 F25 NORTH ELEVATION
 1 : 100

Autodesk Docs/10391717/24E25/UNSW E25_Bldg_04/development/UNSW E25_HDR-AR-30005_BLD.dwg

KEY PLAN

REV	DESCRIPTION OF CHANGE	DATE	CHECKED	ISSUED
A	DRAFT SSDA SUBMISSION	04/11/24	HDR	HDR
B	SSDA SUBMISSION - INCORPORATED URBISUNSW COMMENTS	13/11/24	HDR	HDR
C	FINAL SSDA SUBMISSION	15/11/24	HDR	HDR
D	FINAL SSDA SUBMISSION	02/12/24	HDR	HDR
E	SDRP INFORMATION PACKAGE - FOR CLIENT APPROVAL	23/01/25	HDR	HDR
F	SSDA REVISED - FOR COORDINATION AND CLIENT APPROVAL	29/01/25	HDR	HDR
G	SSDA FINAL	20/02/25	HDR	HDR
H	SSDA UPDATE	01/07/25	HDR	HDR
I	SSDA UPDATE	04/12/25	HDR	HDR

NOTE :
 REFER TO LANDSCAPE ARCHITECTS
 REPORT FOR DETAILS

LEGEND :

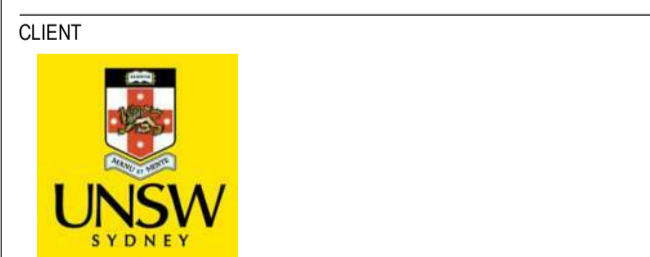
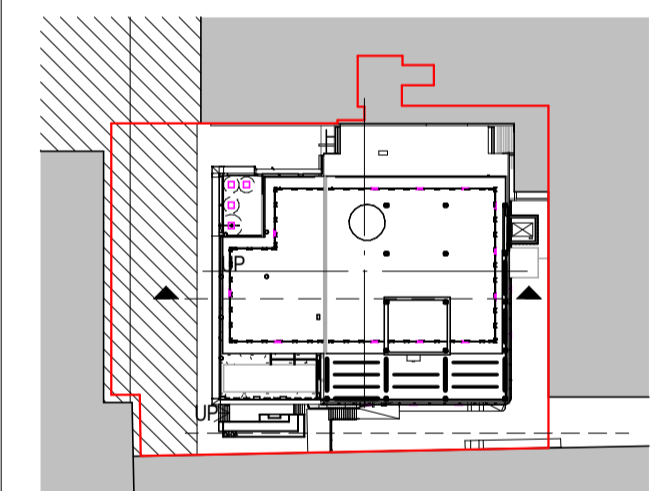

CLIENT
 UNSW SYDNEY

PROJECT
 UNSW BUILDING E25
 Biological Sciences Building South
 Library Rd, Kensington NSW 2052

DRAWING TITLE
 SECTIONS - SHEET 01

SCALE
 As indicated @ A1

DRAWING NUMBER
E25-HDR-AR-31001

PROJECT STATUS
 SCHEMATIC

PROJECT NUMBER
 10391717

ISSUE
 I



1 EAST - WEST SECTION
 1:100

THIS DOCUMENT IS THE COPYRIGHT OF HDR.
 ALL INFORMATION ILLUSTRATED ON THIS DOCUMENT IS TO BE
 CHECKED AND VERIFIED ON SITE. IN THE EVENT OF DISCREPANCIES
 REFER TO ARCHITECT PRIOR TO COMMENCEMENT OF THE WORK. DO
 NOT SCALE DRAWINGS MANUALLY OR ELECTRONICALLY.
 ALL WORKS ARE TO BE IN ACCORDANCE WITH NATIONAL
 CONSTRUCTION CODE AND RELEVANT AUSTRALIAN STANDARDS.

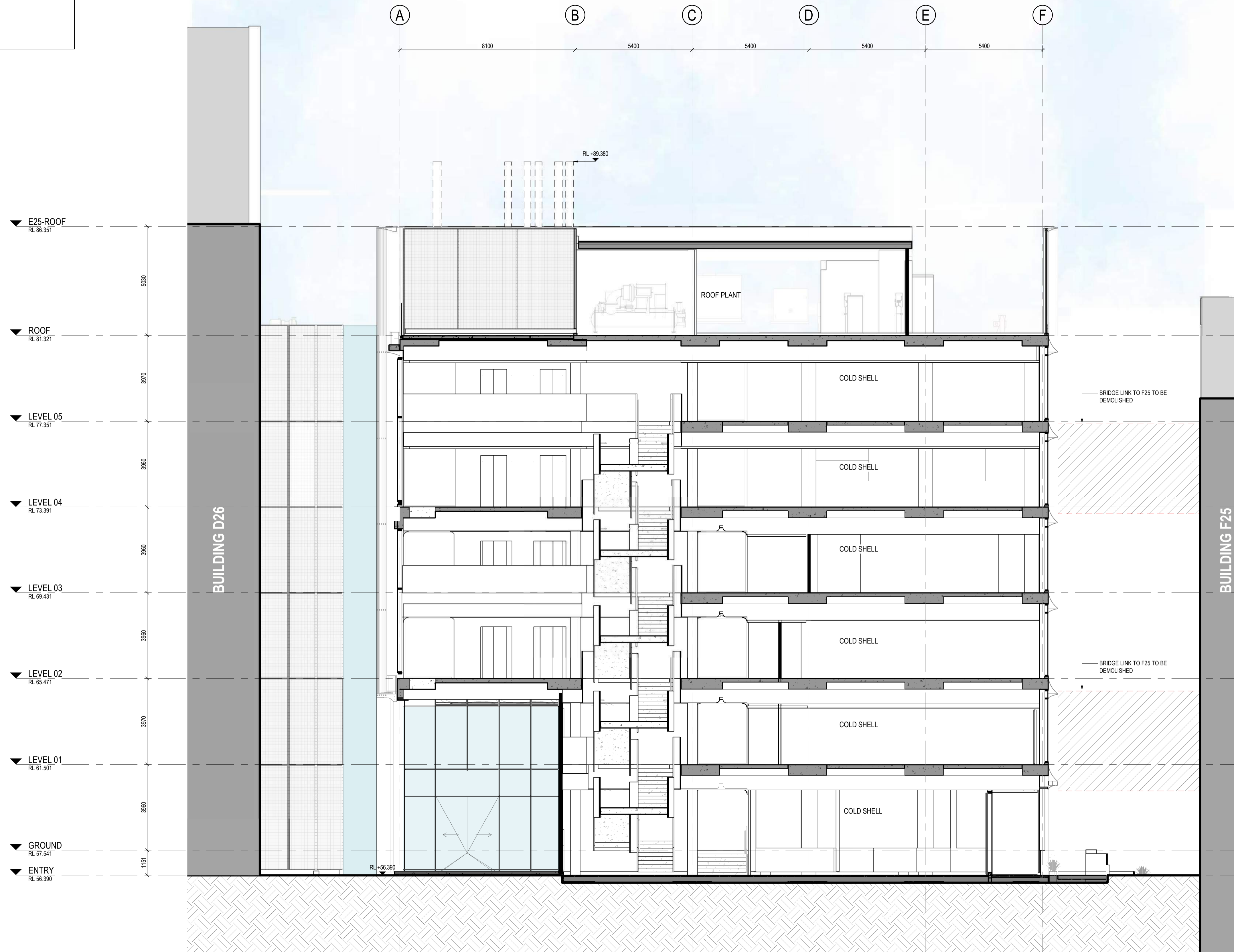



KEY PLAN

REV	DESCRIPTION OF CHANGE	DATE	CHECKED	ISSUED
A	SSDA REVISED - FOR COORDINATION AND CLIENT APPROVAL	29/01/25	HDR	HDR
B	SSDA FINAL	20/02/25	HDR	HDR
C	SSDA UPDATE	01/07/25	HDR	HDR
D	SSDA UPDATE	04/12/25	HDR	HDR

NOTE :
 REFER TO LANDSCAPE ARCHITECTS
 REPORT FOR DETAILS

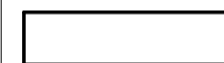
LEGEND :

-  EXISTING ELEMENTS
-  NEW WALLS
-  NEW STRUCTURAL COLUMNS / WALLS
-  NEW CURTAIN WALL PANELS

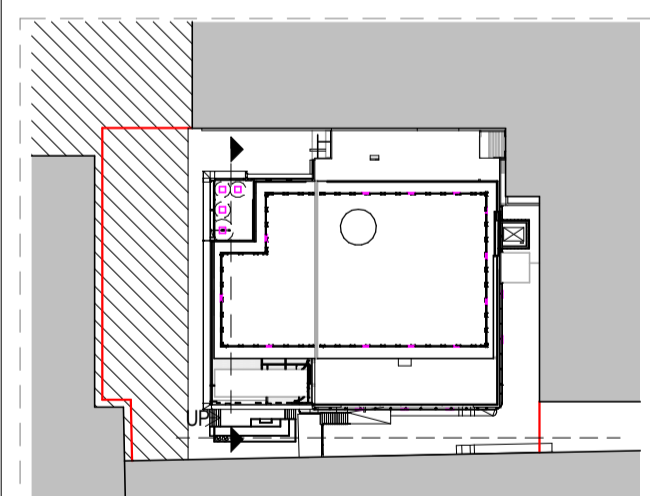

NORTH - SOUTH SECTION

CLIENT



PROJECT

UNSW BUILDING E25
Biological Sciences Building South
 Library Rd, Kensington NSW 2052

DRAWING TITLE

SECTIONS - SHEET 02

SCALE: As indicated @ A1
 DRAWING NUMBER: 10391717
 PROJECT NUMBER: 10391717

E25-HDR-AR-31002
 PROJECT STATUS: SCHEMATIC
 ISSUE: D

1 NORTH - SOUTH SECTION
 1 : 100



Level 24, 25 Martin Place, Sydney NSW, 2000, Australia
 +61 2 9956 2666 | hdrinc.com
 HDR Pty. Limited ABN 76 158 075 220 trading as HDR
NOMINATED ARCHITECTS:
 NSW Huai Lim DR16065, D. Joe Mihajevic 8699, Mark Gazy 7289,
 Simon Fleet 8363
 VIC HDR Pty Ltd 51752
 ACT Huai Lim 16065

THIS DOCUMENT IS THE COPYRIGHT OF HDR.
 ALL INFORMATION ILLUSTRATED ON THIS DOCUMENT IS TO BE CHECKED AND VERIFIED ON SITE. IN THE EVENT OF DISCREPANCIES REFER TO ARCHITECT PRIOR TO COMMENCEMENT OF THE WORK. DO NOT SCALE DRAWINGS MANUALLY OR ELECTRONICALLY.

ALL WORKS ARE TO BE IN ACCORDANCE WITH NATIONAL CONSTRUCTION CODE AND RELEVANT AUSTRALIAN STANDARDS.

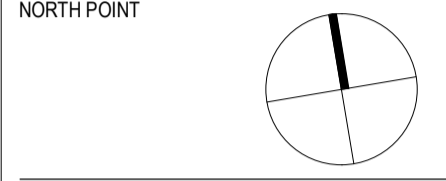

KEY PLAN

REV	DESCRIPTION OF CHANGE	DATE	CHECKED	ISSUED
A	SSDA FINAL	20/02/25	HDR	HDR
B	SSDA UPDATE	01/07/25	HDR	HDR
C	SSDA UPDATE	04/12/25	HDR	HDR



**Department of Planning,
Housing and Infrastructure**
GOVERNMENT

Issued under the Environmental Planning and Assessment Act 1979

Approved Application No: SSD-73456206
 Approved On: 16 December 2025
 Signed: CT
 Sheet No: 32 of 37

CLIENT



PROJECT
UNSW BUILDING E25
Biological Sciences Building South
 Library Rd, Kensington NSW 2052

DRAWING TITLE
SECTIONS - SHEET 03

SCALE
 1 : 100 @ A1

DRAWING NUMBER
E25-HDR-AR-31003

PROJECT STATUS
SCHEMATIC

PROJECT NUMBER
 10391717

ISSUE
C

4/12/2025 5:01:01 PM

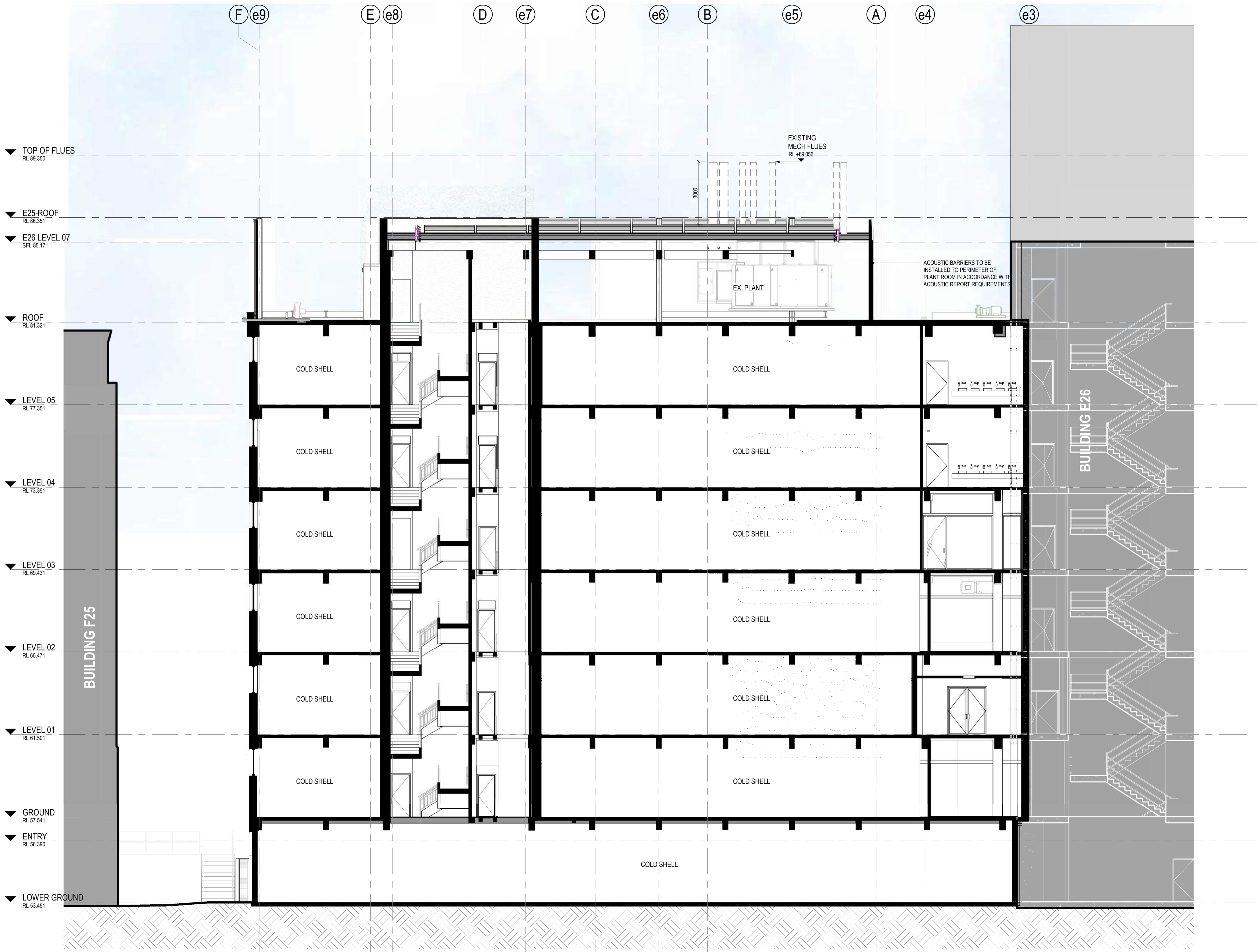

1 BUILDING SECTION 3
 1 : 100

C:\PROJECTS\UNSW\UNSW\B25\B25-AR-31003-03.dwg

We acknowledge Bidjigal as the Traditional Custodians of the Country that UNSW E25 is located. We recognise their continuing connection to the land and thank them for protecting this Country and its ecosystems. We pay our respects to Elders past and present, and extend that respect to all First Nations people today.



- LEGEND**
- EXTENT OF WORKS
 - EXISTING PAVING TO BE RETAIN
 - MASS PLANTING ZONE
 - PROPOSED TREE FERN/PALM
 - HIGH QUALITY UNIT PAVERS
 - BRICK PAVING
 - COMPACTED GRAVEL
 - SEATING WALL
 - STEPPING STONES (FLUSH)
 - RETAINING WALL
 - STAIR W HANDRAILS
 - PLANT POTS

KEY PLAN

DATE	DESCRIPTION	REV
04.11.24	SSDA	A
12.11.24	REV SSDA	B
13.11.24	REV SSDA	C
28.11.24	REV SSDA	D
27.02.25	SSDA	E
-	-	-
-	-	-
-	-	-
-	-	-
-	-	-
-	-	-
-	-	-
-	-	-
-	-	-

REVISIONS

UNSW
 Kensington, NSW
 2052
CLIENT

HDR
 Level 24/25 Martin Place
 Sydney, NSW 2000
ARCHITECT

E25 BIOLINK
 UNSW
PROJECT

DEVELOPMENT APPLICATION

PURPOSE OF DRAWING
GENERAL ARRANGEMENT LANDSCAPE PLAN
DRAWING TITLE



SCALE	1:100 @ A1	DRAWN BY	PS
DATE	27/02/25	CHECKED BY	ST
JOB REF.	0160CWC	APPROVED BY	JH
DRAWING NO.	REVISION		
YB_L_SK01	E		
DRAWING INFORMATION			

We acknowledge Bidjigal as the Traditional Custodians of the Country that UNSW E25 is located. We recognise their continuing connection to the land and thank them for protecting this Country and its ecosystems. We pay our respects to Elders past and present, and extend that respect to all First Nations people today.

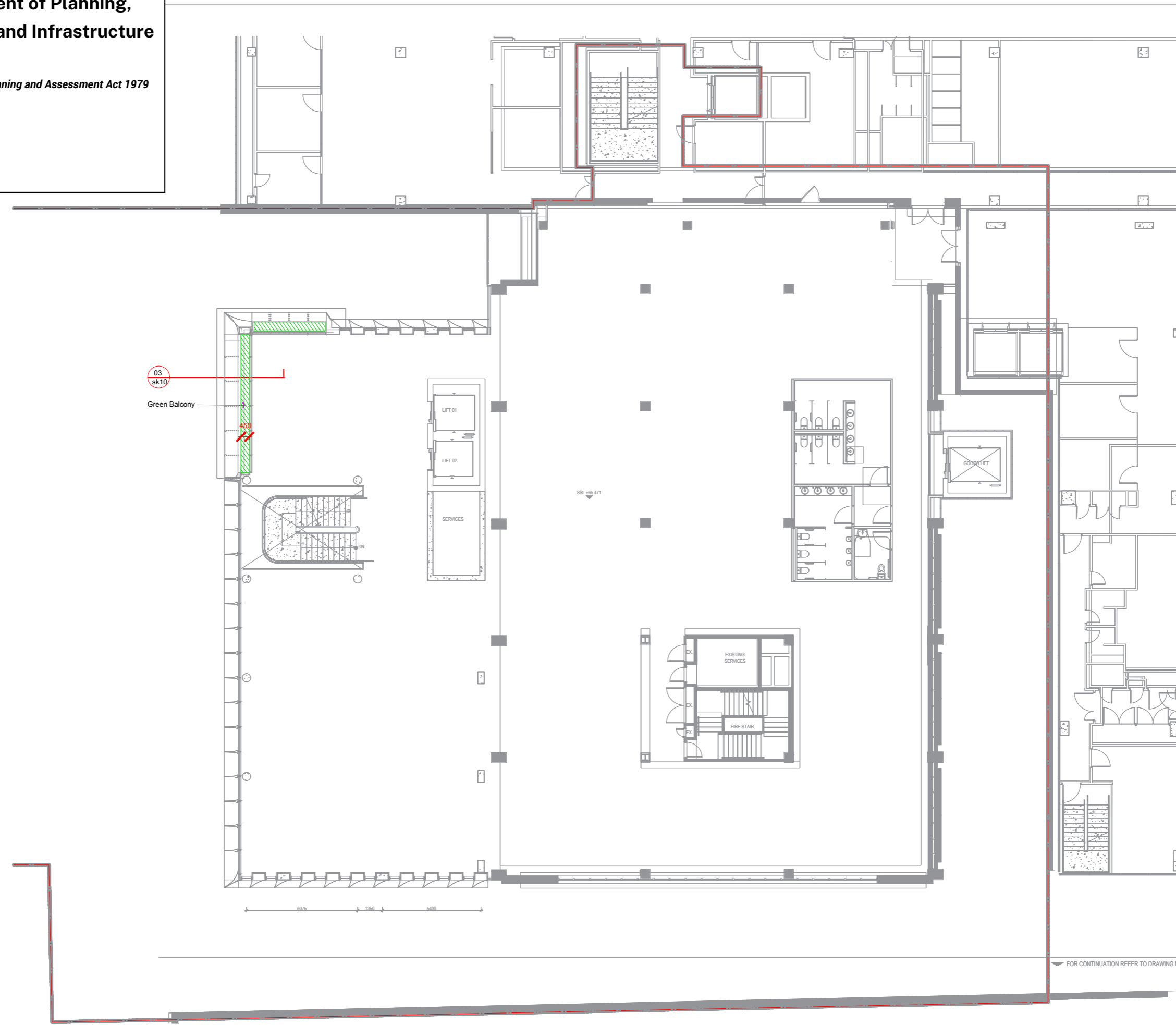

KEY PLAN

DATE	DESCRIPTION	REV
04.11.24	SSDA	A
12.11.24	REV SSDA	B
26.11.24	REV SSDA	C
03.03.25	SSDA UPDATE	D
-	-	-
-	-	-
-	-	-
-	-	-
-	-	-
-	-	-

REVISIONS

UNSW
Kensington, NSW
2052
CLIENT

HDR
Level 24/25 Martin Place
Sydney, NSW 2000
ARCHITECT

E25 BIOLINK
UNSW
PROJECT

DEVELOPMENT
APPLICATION

PURPOSE OF DRAWING

GENERAL ARRANGEMENT
LEVEL 2
PLAN
DRAWING TITLE



DRAWING INFORMATION

SCALE	1:100 @ A1	DRAWN BY	PS
DATE	03/03/25	CHECKED BY	ST
JOB REF.	0160CWC	APPROVED BY	JH
DRAWING NO.	REVISION		

YB_L_SK03 D

DRAWING INFORMATION



LANDSCAPE ARCHITECT

© YERRABINGIN 2022. All rights reserved.
 Level 52 Foveaux Street, Surry Hills NSW 2010
 info@yerrabingin.com.au
 +61 412 792 444

We acknowledge Bidjigal as the Traditional Custodians of the Country that UNSW E25 is located. We recognise their continuing connection to the land and thank them for protecting this Country and its ecosystems. We pay our respects to Elders past and present, and extend that respect to all First Nations people today.

Green Balcony

SP +81.321

OPEN ROOF FOR MECHANICAL PLANT BELOW

KEY PLAN

DATE	DESCRIPTION	REV
04/11/24	SSDA	A
12/11/24	REV SSDA	B
26/11/24	REV SSDA	C
03/03/25	SSDA UPDATE	D
-	-	-
-	-	-
-	-	-
-	-	-
-	-	-
-	-	-

REVISIONS

UNSW
 Kensington, NSW
 2052

CLIENT

HDR
 Level 24/25 Martin Place
 Sydney, NSW 2000

ARCHITECT

E25 BIOLINK
 UNSW

PROJECT

DEVELOPMENT
 APPLICATION

PURPOSE OF DRAWING

GENERAL ARRANGEMENT
 LEVEL 6
 PLAN

DRAWING TITLE



NORTH SCALE BAR

SCALE	1:100 @ A1	DRAWN BY	PS
DATE	03/03/25	CHECKED BY	ST
JOB REF.	0160CWC	APPROVED BY	JH
DRAWING NO.	REVISION		

YB_L_SK04 D

DRAWING INFORMATION

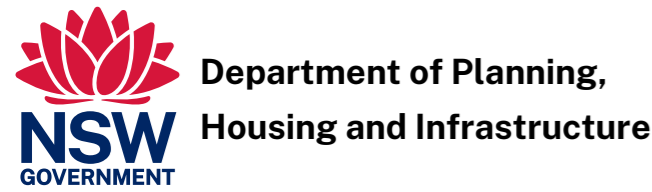

Department of Planning,
 Housing and Infrastructure

Issued under the Environmental Planning and Assessment Act 1979
 Approved Application No: SSD-73456206
 Approved On: 16 December 2025
 Signed: CT
 Sheet No: 35 of 37

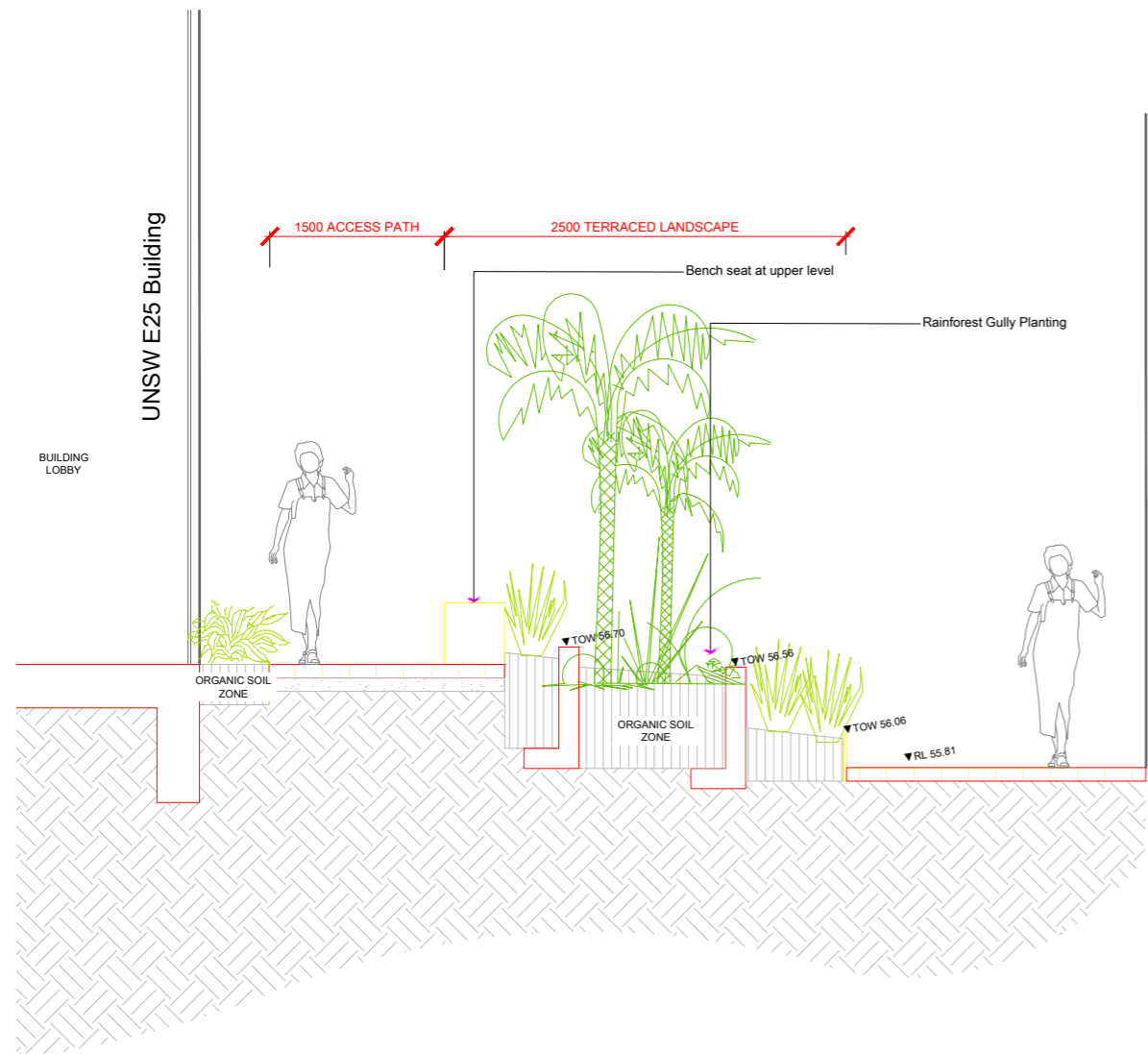

1 LANDSCAPE TERRACE SECTION
SCALE 1:25

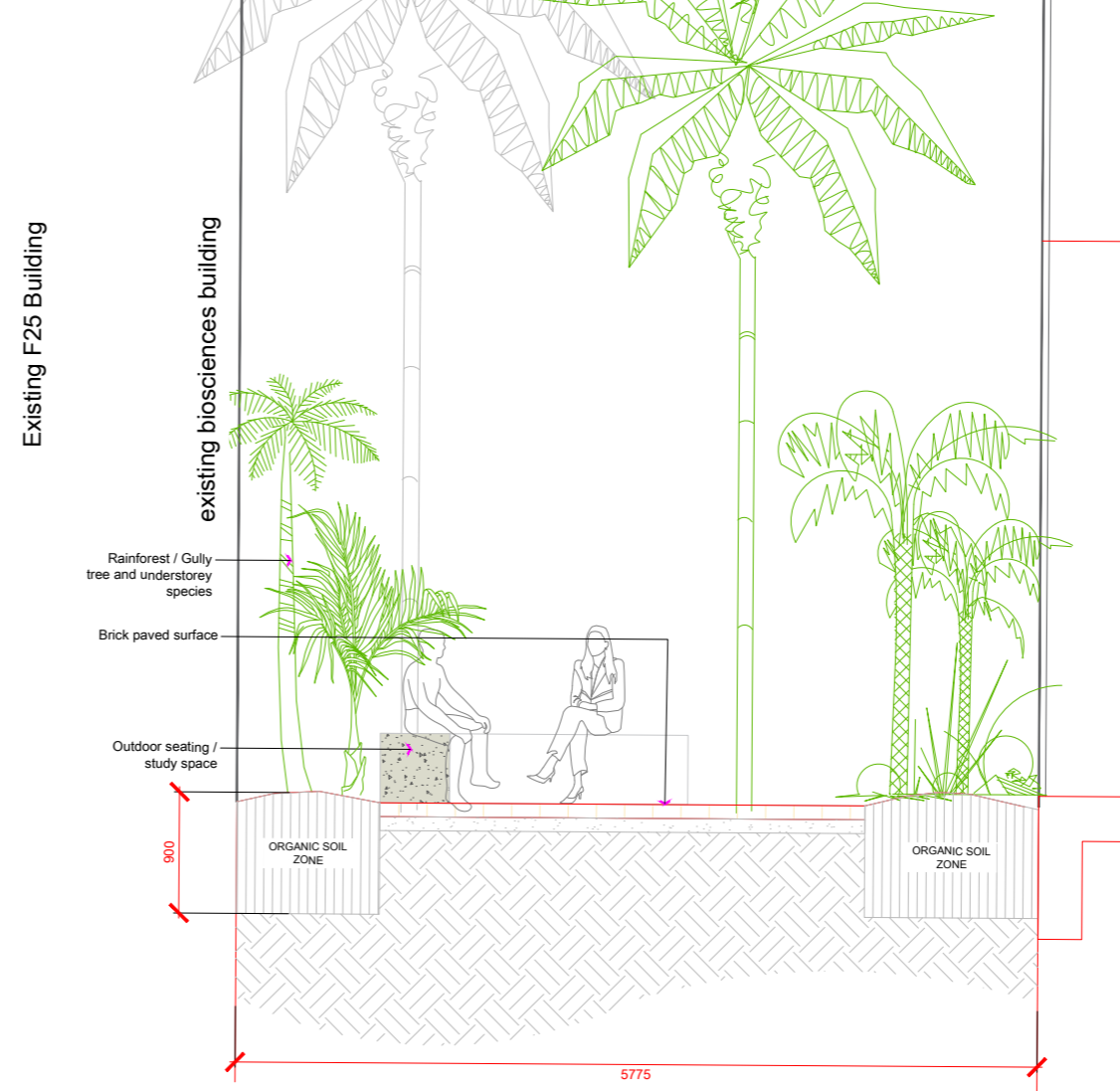

2 GULLY LANDSCAPE SECTION
SCALE 1:25

KEY PLAN

DATE	DESCRIPTION	REV
04.11.24	ISSUE	A
12.11.24	REV SSDA	B
03.03.24	SSDA UPDATE	C
-	-	-
-	-	-
-	-	-
-	-	-
-	-	-
-	-	-

REVISIONS

UNSW
Kensington, NSW
2052

CLIENT

HDR
Level 24/25 Martin Place
Sydney, NSW 2000

ARCHITECT

E25 BIOLINK
UNSW

PROJECT

DEVELOPMENT
APPLICATION

PURPOSE OF DRAWING

LANDSCAPE SECTIONS

DRAWING TITLE

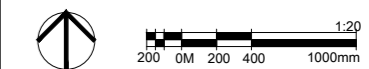

NORTH SCALE BAR

SCALE	AS SHOWN @ A1	DRAWN BY	PS
DATE	03/03/25	CHECKED BY	ST
JOB REF.	0160CWC	APPROVED BY	JH
DRAWING NO.	REVISION		

YB_L_SK10 C

DRAWING INFORMATION



**Department of Planning,
Housing and Infrastructure**

Issued under the Environmental Planning and Assessment Act 1979

Approved Application No: SSD-73456206
 Approved On: 16 December 2025
 Signed: CT
 Sheet No: 36 of 37

PLANT SCHEDULE

UNSW E25 PLANT SCHEDULE

Code	Botanical Name	Common Name	Mature Size (H x W)	Installation Size	Plant Use
TREES					
CYA COO	<i>Cyathea cooperi</i>	Tree fern	5 x 3	2m Trunk	n/a
DIC ANT	<i>Dicksonia antarctica</i>	Soft tree fern	4 x 3	1.5m Trunk	n/a
LIV AUS	<i>Livistona australis</i>	Cabbage tree palm	20 x 6	10m	Medicine, weaving
UNDERSTOREY					
Ah	<i>Actinotus helianthi</i>	Flannel flower	0.5 x 0.5	200mm	Pollinator
Asa	<i>Asplenium australasicum</i>	Birds nest fern	1.5 x 1.5	300mm	n/a
Bn	<i>Blechnum nudum</i>	Fishbone fern	0.6 x 0.6	200mm	n/a
Br	<i>Banksia robur</i>	Swamp banksia	1.5 x 1	300mm	n/a
Bs	<i>Banksia spinulosa</i>	Hairpin banksia	0.5 x 1	200mm	Edible flower
Coa	<i>Correa alba</i>	White correa	1.5 x 1.5	200mm	Leaves for tea
Ct	<i>Conospermum taxifolium</i>	Variable smoke bush	1 x 1	200mm	Ceremony
Dc	<i>Dianella caerulea</i>	Flax lily	1 x 0.5	150mm	Edible fruit
Gs	<i>Grevillea sericea</i>	Silky Grevillea	1.5 x 1.5	200mm	Pollinator
Ia	<i>Isopogon anethifolius</i>	Drumsticks	0.7 x 0.8	200mm	Pollinator
Ia	<i>Indigofera australis</i>	Native Indigo	2 x 2	300mm	Pollinator
LI	<i>Lomandra longifolia</i>	Mat rush	1.2 x 1	150mm	Weaving
Mt	<i>Melaleuca thymifolia</i>	Thyme honey-myrtle	1 x 1.5	200mm	Pollinator
Pi	<i>Prostanthera incisa</i>	Native Thyme	1 x 1	200mm	Edible leaves
Pli	<i>Persoonia linearis</i>	narrow leaf geebung	3 x 2	200mm	Edible fruit
Pp	<i>Poa poiformis</i>	Kingsdale poa	0.45 x 0.45	150mm	n/a
Pr	<i>Prostanthera rotundifolia</i>	Native oregano	1 x 1	200mm	Edible leaves
Rp	<i>Recinocarpus pinifolius</i>	Wedding bush	2 x 2	200mm	Pollinator
Vh	<i>Viola hederacea</i>	Native violet	0.1 x 0.8	150mm	Edible flower
Dr	<i>Dichondra repens</i>	Kidney Weed	0.1 x 1	150mm	n/a



Department of Planning,
Housing and Infrastructure

Issued under the Environmental Planning and Assessment Act 1979

Approved Application No: SSD-73456206

Approved On: 16 December 2025

Signed: CT

Sheet No: 37 of 37