

- NOTES**
1. THE BOUNDARIES HAVE NOT BEEN MARKED ON GROUND
 2. THE BOUNDARY SURVEY (DIMENSIONS AND AREA) HAVE BEEN SURVEYED IN ACCORDANCE WITH SURVEYING AND SPATIAL INFORMATION REGULATION 2017 CLAUSE 10 "IDENTIFICATION SURVEYS" AND ARE SUBJECT TO FINAL SURVEY
 3. SOME BOUNDARIES WITHIN THIS FILE HAVE BEEN ADDED FROM DCDB DATA OBTAINED FROM NSW LAND REGISTRY SERVICES AND ARE APPROXIMATE ONLY
 4. ORIGIN OF MGA2020 COORDINATES IS TAKEN FROM SSM 86258 - E:332229.460, N:6258665.800 IN BERTRAM STREET (16/10/2023)
 5. ORIGIN OF LEVELS ON A.H.D. IS TAKEN FROM SSM 86258 R.L. 93.547 (A.H.D.) IN BERTRAM STREET
 6. CONTOUR INTERVAL 0.2 m
 7. CONTOURS ARE INDICATIVE ONLY. ONLY SPOT LEVELS SHOULD BE USED FOR CALCULATIONS OF QUANTITIES WITH CAUTION
 8. ONLY SPOT LEVELS SHOULD BE USED FOR CALCULATIONS OF QUANTITIES WITH CAUTION
 9. KERB LEVELS ARE TO THE TOP OF KERB UNLESS SHOWN OTHERWISE
 10. FLOOR LEVELS SHOWN ARE THRESHOLD LEVELS. NO INVESTIGATION OF INTERNAL FLOOR LEVELS HAS BEEN UNDERTAKEN
 11. NO INVESTIGATION OF UNDERGROUND SERVICES HAS BEEN MADE. SERVICES HAVE BEEN PLOTTED FROM RELEVANT AUTHORITIES INFORMATION AND HAVE NOT BEEN SURVEYED. ALL RELEVANT AUTHORITIES SHOULD BE NOTIFIED PRIOR TO ANY EXCAVATION ON OR NEAR THE SITE
 12. 8/4/7 DENOTES TREE SPREAD OF 8m, TRUNK DIAMETER OF 0.4m & APPROX HEIGHT OF 7m
 13. BEARINGS SHOWN ARE MGA (MAP GRID OF AUSTRALIA) ADD APPROX. 1°00' FOR TRUE NORTH

- EASEMENTS**
- (A) EASEMENT FOR DRAINAGE 0.915 WIDE (C951343, C984758, D476511)
 (B) EASEMENT FOR SUPPORT 1.83 WIDE WIDE (F201809)

LEGEND

BENCH MARK	▲
TELSTRA PIT	TEL
ELECTRIC LIGHT POLE	ELP
POWER POLE	PP
GRATED INLET PIT	GIP
KERB INLET PIT	KIP
SEWER INSPECTION POINT	SIP
SEWER MANHOLE	SMH
STOP VALVE	SV
HYDRANT	HYD
GAS METER	GM
PIT WITH METAL LID	MLID
VEHICLE CROSSING	(VC)
PRAM CROSSING	(PC)
UNDERSIDE OF SLAB	USLAB
WINDOW	W
DOOR	D
HEAD/SILL	H/S
COMMUNICATIONS (DBYD)	C
ELECTRICITY (U'GROUND DBYD)	E
ELECTRICITY (OVERHEAD)	P
SEWER (DBYD)	S
WATER (DBYD)	W
GAS (DBYD)	G
ROADS & MARITIME (DBYD)	R

REMOVAL OF TREES T15, T24, T27 AND T46 INCLUDED FOR ASSESSMENT ONLY, NOT APPROVAL
 DEVELOPMENT CONSENT IS NOT SOUGHT FOR THE REMOVAL OF THIS TREE. PRIOR TO THE ISSUE OF ANY CONSTRUCTION CERTIFICATE THE APPLICANT MUST OBTAIN ANY REQUIRED TREE REMOVAL PERMIT OR SEPARATE DEVELOPMENT CONSENT FOR THE REMOVAL OF THIS TREE. PRIOR TO THE ISSUE OF ANY OCCUPATION CERTIFICATE THE TREE MUST HAVE BEEN REMOVED (AND IF A TREE REMOVAL PERMIT OR SEPARATE DEVELOPMENT CONSENT IS REQUIRED, THAT REMOVAL MUST TAKE PLACE UNDER THE AUTHORITY OF THAT TREE REMOVAL PERMIT OR SEPARATE DEVELOPMENT CONSENT).

SEE SHEETS 5 FOR ELEVATIONS



SCALE 1:500 @ A1

Revision	Date	Description	Reference
H	00/00/00	-	00
G	00/00/00	-	00
F	00/00/00	-	00
E	00/00/00	-	00
D	22/10/25	ADDITIONAL TREE INFORMATION ADDED	00
C	11/04/25	INDICATIVE POOL DEPTH RLs ADDED	00
B	01/12/23	EXTERNAL COURTYARD INFORMATION UPDATED	002
A	24/10/23	STORM WATER INFORMATION UPDATED(SHEET 6 ADDED)	002



THIS IS THE PLAN REFERRED TO IN MY LETTER DATED: _____
 Registered Surveyor NSW

Client: HPG GENERAL PTY LTD
 Drawing title: PLAN OF DETAIL AND LEVELS OVER SP38065 KNOWN AS No.37 ARCHER STREET, CHATSWOOD (PHASE 1)

datum AHD
 site Area 2201m²
 LGA WILLOUGHBY
 reference number 52119 002DT_D
 scale 1:500 @A1
 date of survey 12/10/2023
 SHEET 1 OF 6

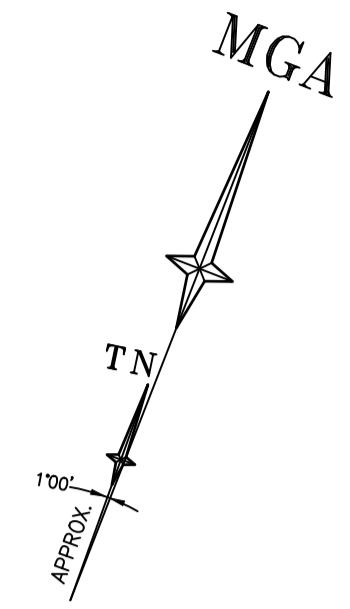
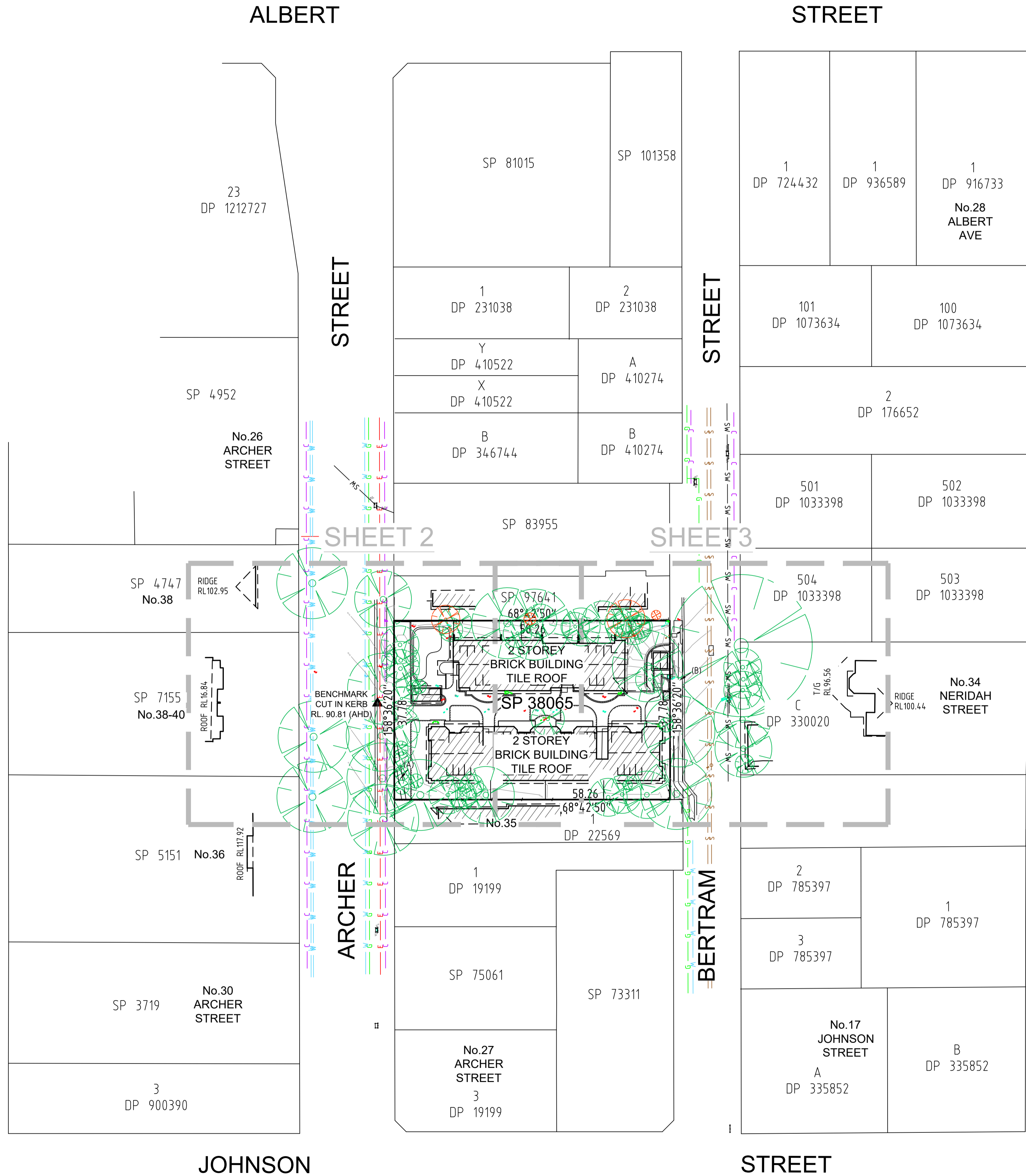

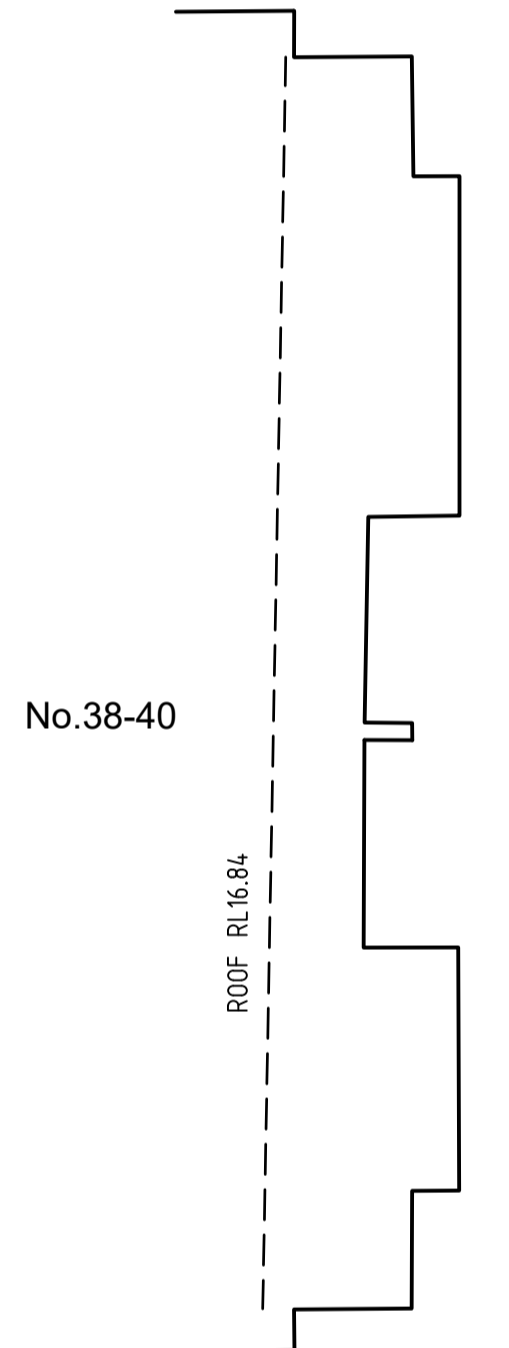
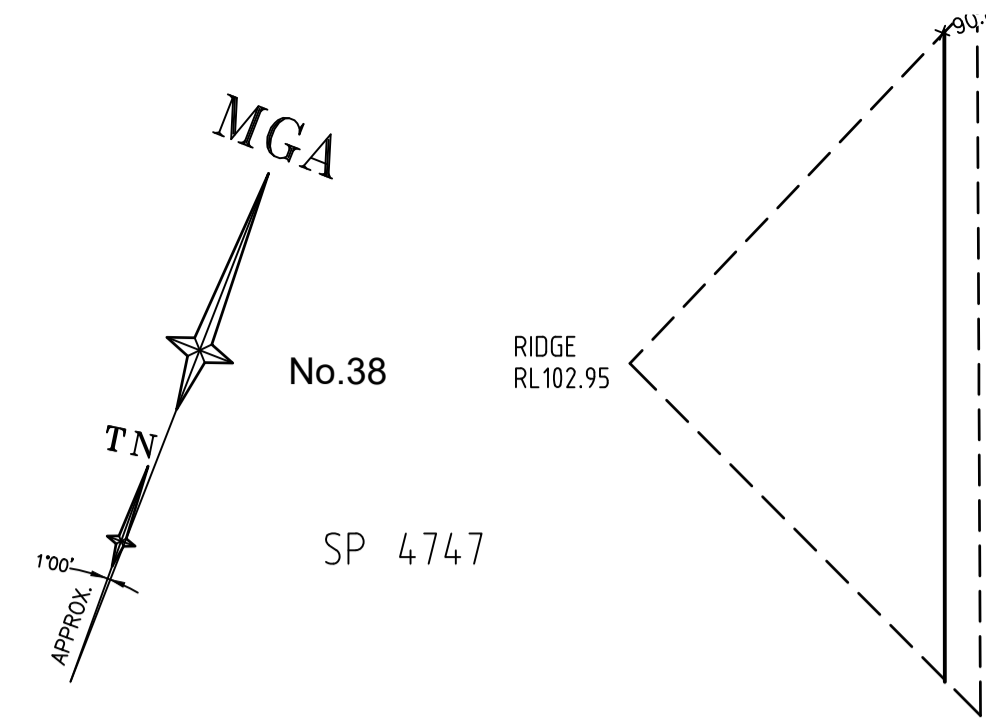

REMOVAL OF TREES T15, T24, T27 AND T46 INCLUDED FOR ASSESSMENT ONLY, NOT APPROVAL
 DEVELOPMENT CONSENT IS NOT SOUGHT FOR THE REMOVAL OF THIS TREE. PRIOR TO THE ISSUE OF ANY CONSTRUCTION CERTIFICATE THE APPLICANT MUST OBTAIN ANY REQUIRED TREE REMOVAL PERMIT OR SEPARATE DEVELOPMENT CONSENT FOR THE REMOVAL OF THIS TREE. PRIOR TO THE ISSUE OF ANY OCCUPATION CERTIFICATE THE TREE MUST HAVE BEEN REMOVED (AND IF A TREE REMOVAL PERMIT OR SEPARATE DEVELOPMENT CONSENT IS REQUIRED, THAT REMOVAL MUST TAKE PLACE UNDER THE AUTHORITY OF THAT TREE REMOVAL PERMIT OR SEPARATE DEVELOPMENT CONSENT).

SEE SHEET 1 FOR LEGEND & NOTES
 SEE SHEETS 4 FOR BASEMENT PLAN
 SEE SHEETS 5 FOR ELEVATIONS

BEFORE YOU DIG
 Zero Damage - Zero Harm
www.beyond.com.au

GDA2020

SCALE 1:100 @ A1

Revision	Date	Description	Reference	Revision	Date	Description	Reference
H	00/00/00		00	D	22/10/25	ADDITIONAL TREE INFORMATION ADDED	00
G	00/00/00		00	C	11/04/25	INDICATIVE POOL DEPTH RLs ADDED	00
F	00/00/00		00	B	01/12/23	EXTERNAL COURTYARD INFORMATION UPDATED	002
E	00/00/00		00	A	24/10/23	STORM WATER INFORMATION UPDATED(SHEET 6 ADDED)	002

LTS
 CONFIDENCE TOGETHER

THIS IS THE PLAN REFERRED TO IN MY LETTER DATED: _____

Registered Surveyor NSW

Client: HPG GENERAL PTY LTD
 Drawing title
PLAN OF DETAIL AND LEVELS OVER SP38065 KNOWN AS NO.37 ARCHER STREET, CHATSWOOD (PHASE 1)

datum AHD
 site Area 2201m²
 LGA WILLOUGHBY

reference number 52119 002DT_D
 scale 1:100
 date of survey 12/10/2023

SHEET 6 OF 2

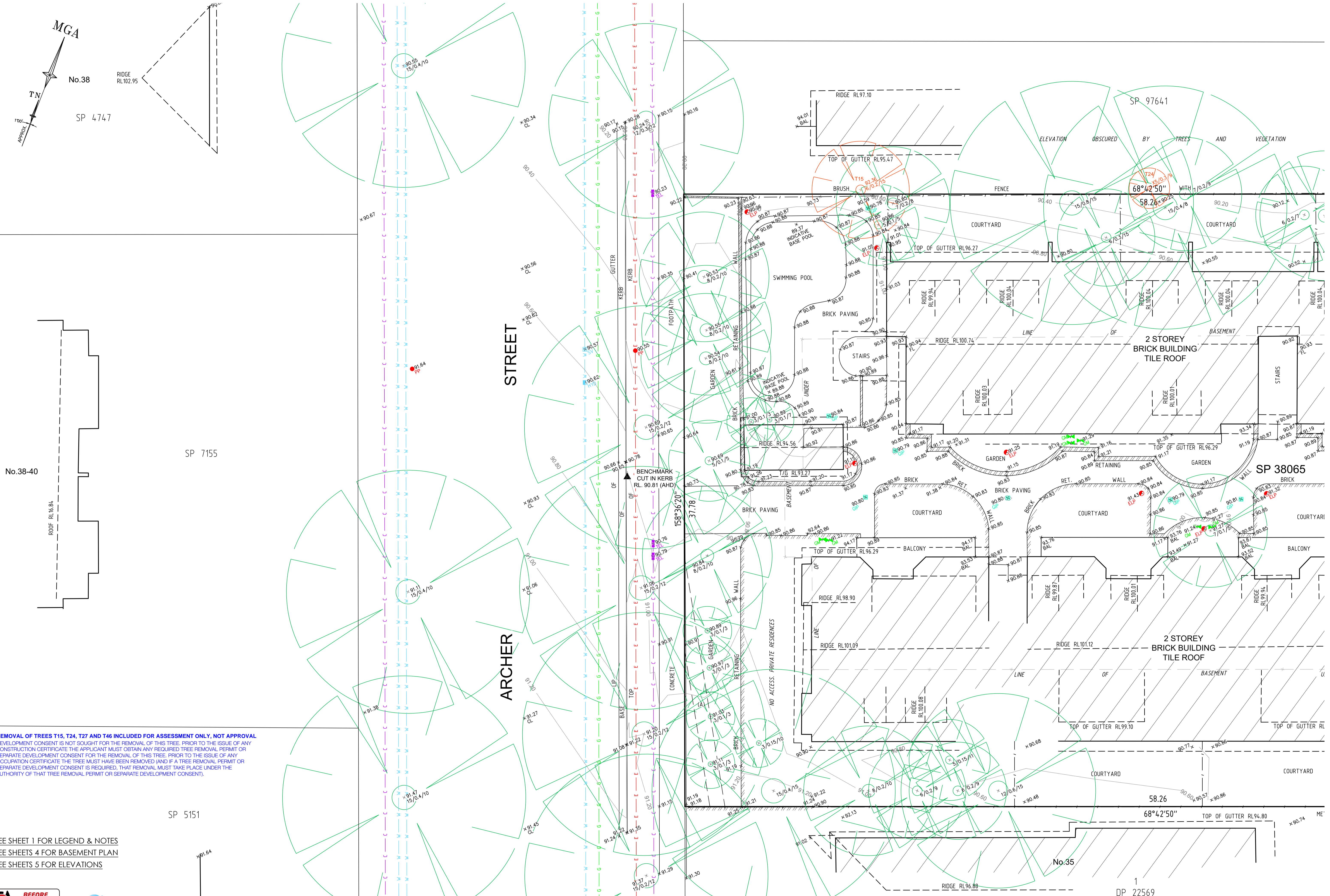

DP 22569

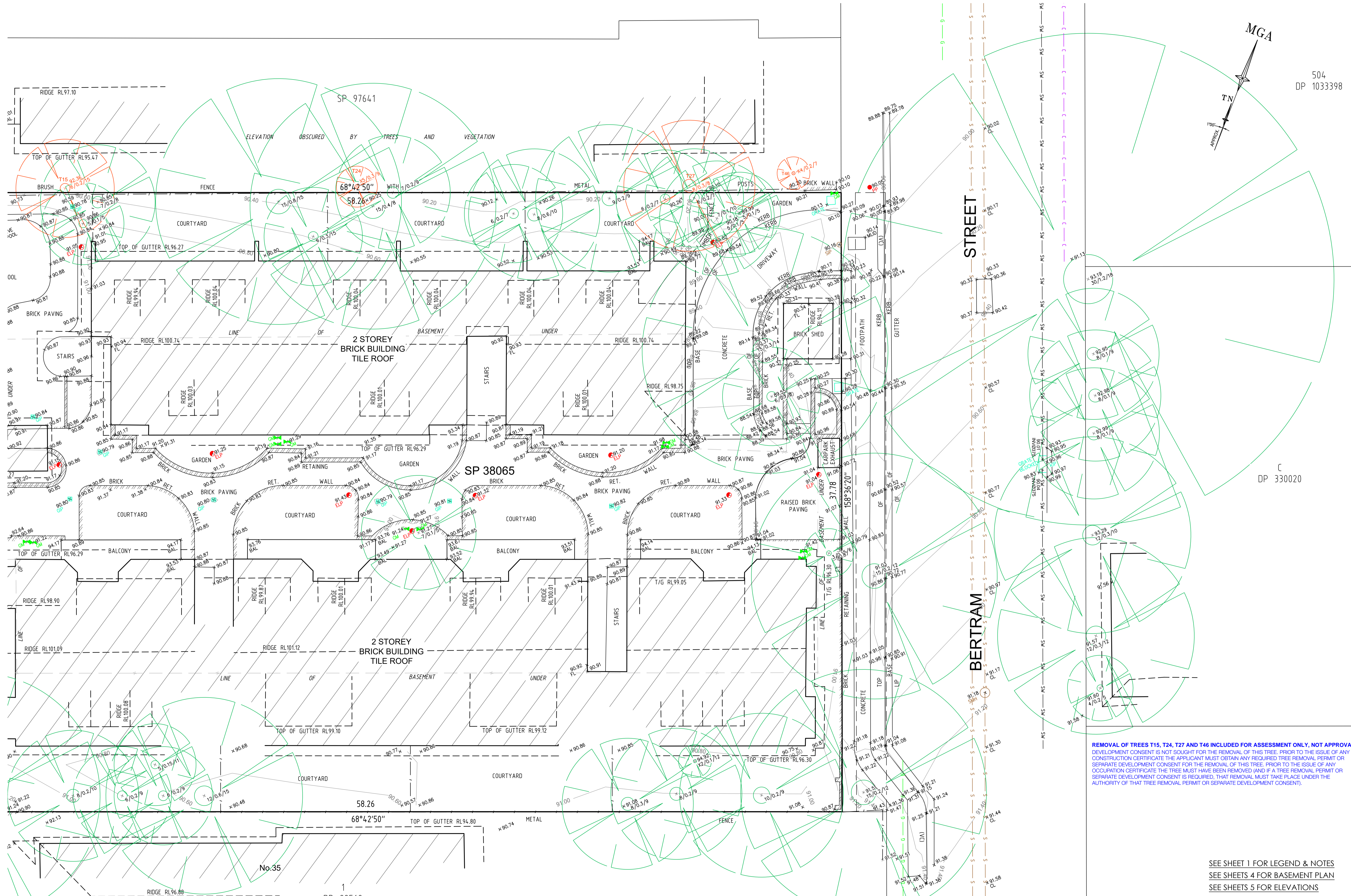
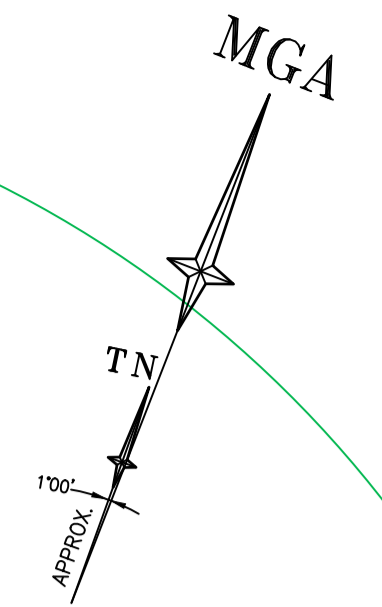

REMOVAL OF TREES T15, T24, T27 AND T46 INCLUDED FOR ASSESSMENT ONLY, NOT APPROVAL
 DEVELOPMENT CONSENT IS NOT SOUGHT FOR THE REMOVAL OF THIS TREE. PRIOR TO THE ISSUE OF ANY CONSTRUCTION CERTIFICATE THE APPLICANT MUST OBTAIN ANY REQUIRED TREE REMOVAL PERMIT OR SEPARATE DEVELOPMENT CONSENT FOR THE REMOVAL OF THIS TREE. PRIOR TO THE ISSUE OF ANY OCCUPATION CERTIFICATE THE TREE MUST HAVE BEEN REMOVED (AND IF A TREE REMOVAL PERMIT OR SEPARATE DEVELOPMENT CONSENT IS REQUIRED, THAT REMOVAL MUST TAKE PLACE UNDER THE AUTHORITY OF THAT TREE REMOVAL PERMIT OR SEPARATE DEVELOPMENT CONSENT).

SEE SHEET 1 FOR LEGEND & NOTES
 SEE SHEETS 4 FOR BASEMENT PLAN
 SEE SHEETS 5 FOR ELEVATIONS

BEFORE YOU DIG
 Zero Damage - Zero Harm
www.beydig.com.au

GDA2020

SCALE 1:100 @ A1

Revision	Date	Description	Reference
H	00/00/00		00
G	00/00/00		00
F	00/00/00		00
E	00/00/00		00

Revision	Date	Description	Reference
D	22/10/25	ADDITIONAL TREE INFORMATION ADDED	00
C	11/04/25	INDICATIVE POOL DEPTH RLs ADDED	00
B	01/12/23	EXTERNAL COURTYARD INFORMATION UPDATED	002
A	24/10/23	STORM WATER INFORMATION UPDATED(SHEET 6 ADDED)	002

LTS
 CONFIDENCE TOGETHER

THIS IS THE PLAN REFERRED TO IN MY LETTER DATED: _____

Registered Surveyor NSW

Client: HPG GENERAL PTY LTD
 Drawing title: PLAN OF DETAIL AND LEVELS OVER SP38065 KNOWN AS No.37 ARCHER STREET, CHATSWOOD (PHASE 1)

datum AHD
 site Area 2201m²
 LGA WILLOUGHBY

reference number 52119 002DT_D
 scale 1:100
 date of survey 12/10/2023

SHEET 6 OF 6

BASEMENT PLAN

SP 97641

68°42'50"
58.26

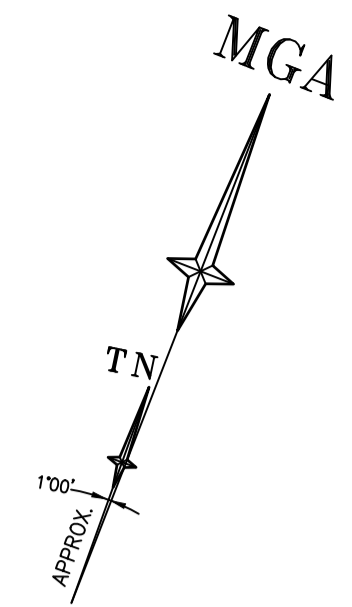

STREET

STREET

ARCHER

BERTRAM

158°36'20"
37.78

158°36'20"
37.78

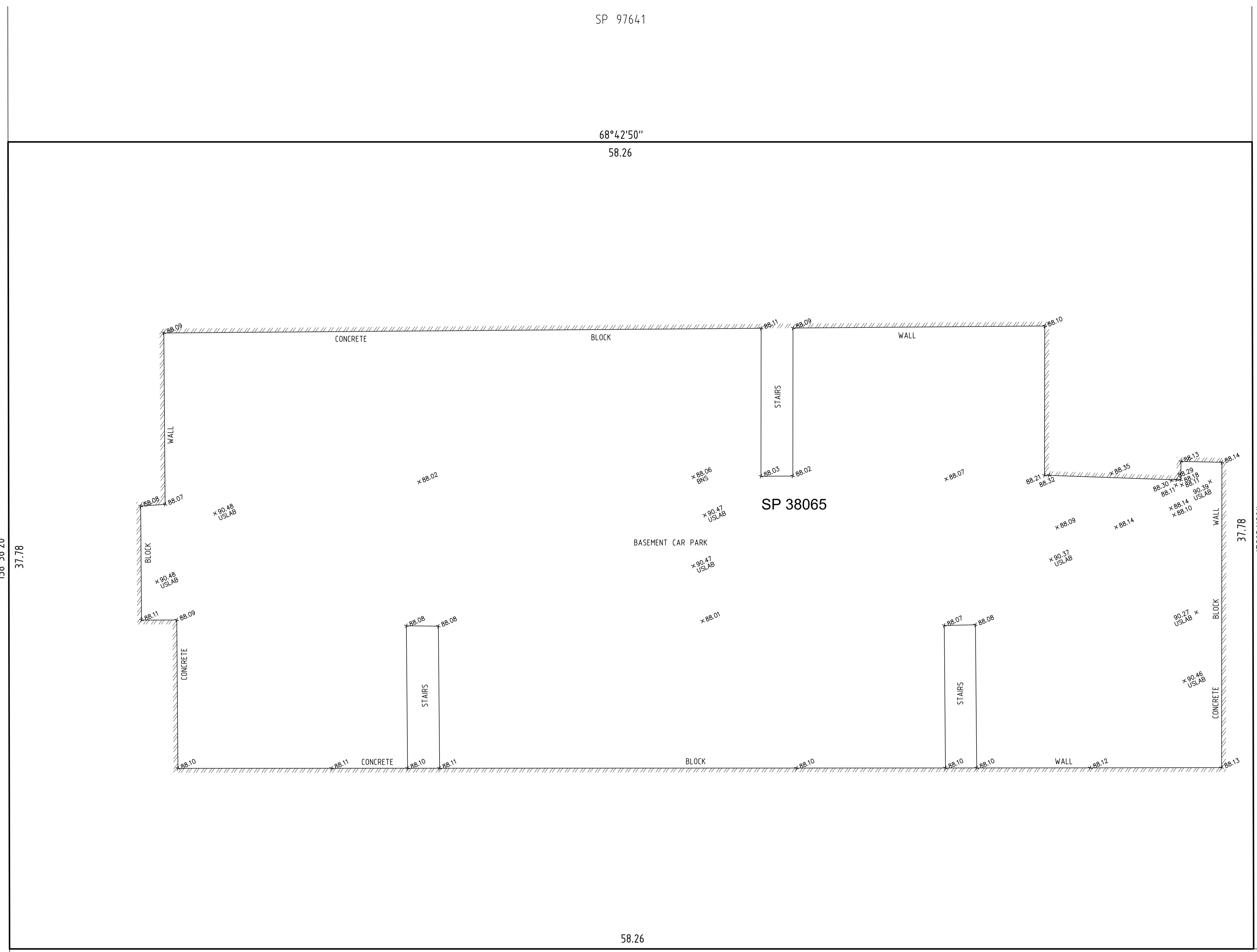

SP 38065

BASEMENT CAR PARK

58.26
68°42'50"

1
DP 22569

SEE SHEET 1 FOR LEGEND & NOTES

Revision	Date	Description	Reference	Revision	Date	Description	Reference
H	00/00/00	-	00	D	22/10/25	ADDITIONAL TREE INFORMATION ADDED	00
G	00/00/00	-	00	C	11/04/25	INDICATIVE POOL DEPTH RLS ADDED	00
F	00/00/00	-	00	B	01/12/23	EXTERNAL COURTYARD INFORMATION UPDATED	002
E	00/00/00	-	00	A	24/10/23	STORM WATER INFORMATION UPDATED(SHEET 6 ADDED)	002

THIS IS THE PLAN REFERRED TO IN MY LETTER DATED: _____
Registered Surveyor NSW

Client: HPG GENERAL PTY LTD
Drawing title: PLAN OF DETAIL AND LEVELS OVER SP38065 KNOWN AS No.37 ARCHER STREET, CHATSWOOD (PHASE 1)

datum AHD	reference number 52119 002DT_D
site Area 2201m ²	scale 1:100 @A1
LGA WILLOUGHBY	date of survey 12/10/2023
	SHEET 4

ELEVATIONS

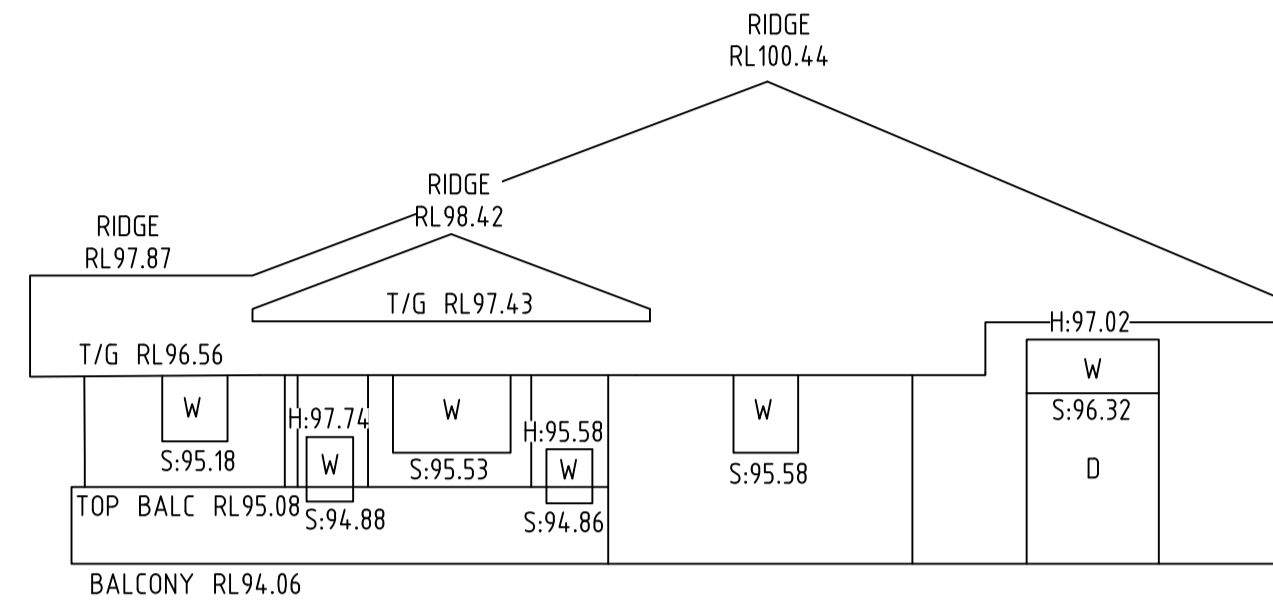

WESTERN ELEVATION
No.34 NERIDAH STREET
BRICK RESIDENCE
TILE ROOF

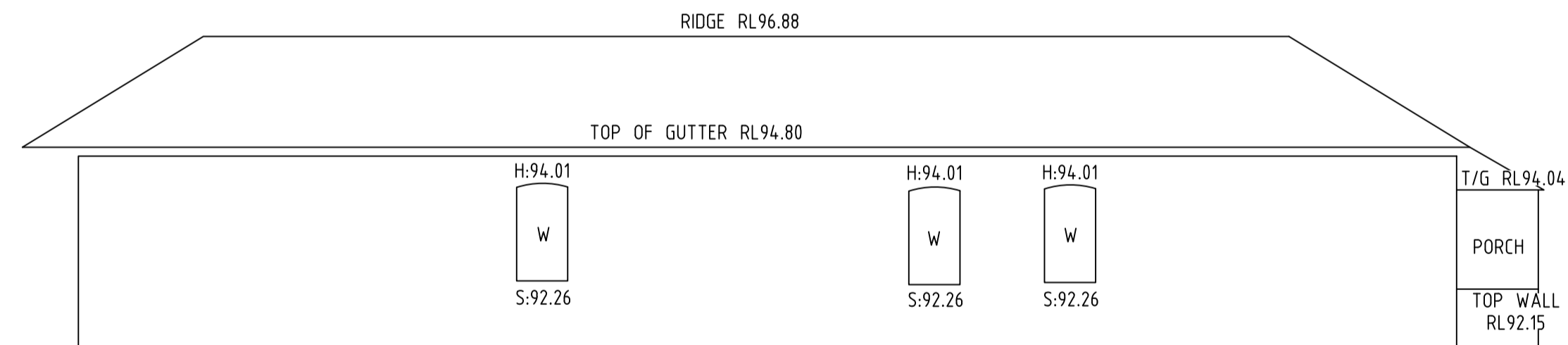

NORTHERN ELEVATION
No.35 ARCHER STREET
SINGLE STOREY
SINGLE RESIDENCE
THATCHED ROOF

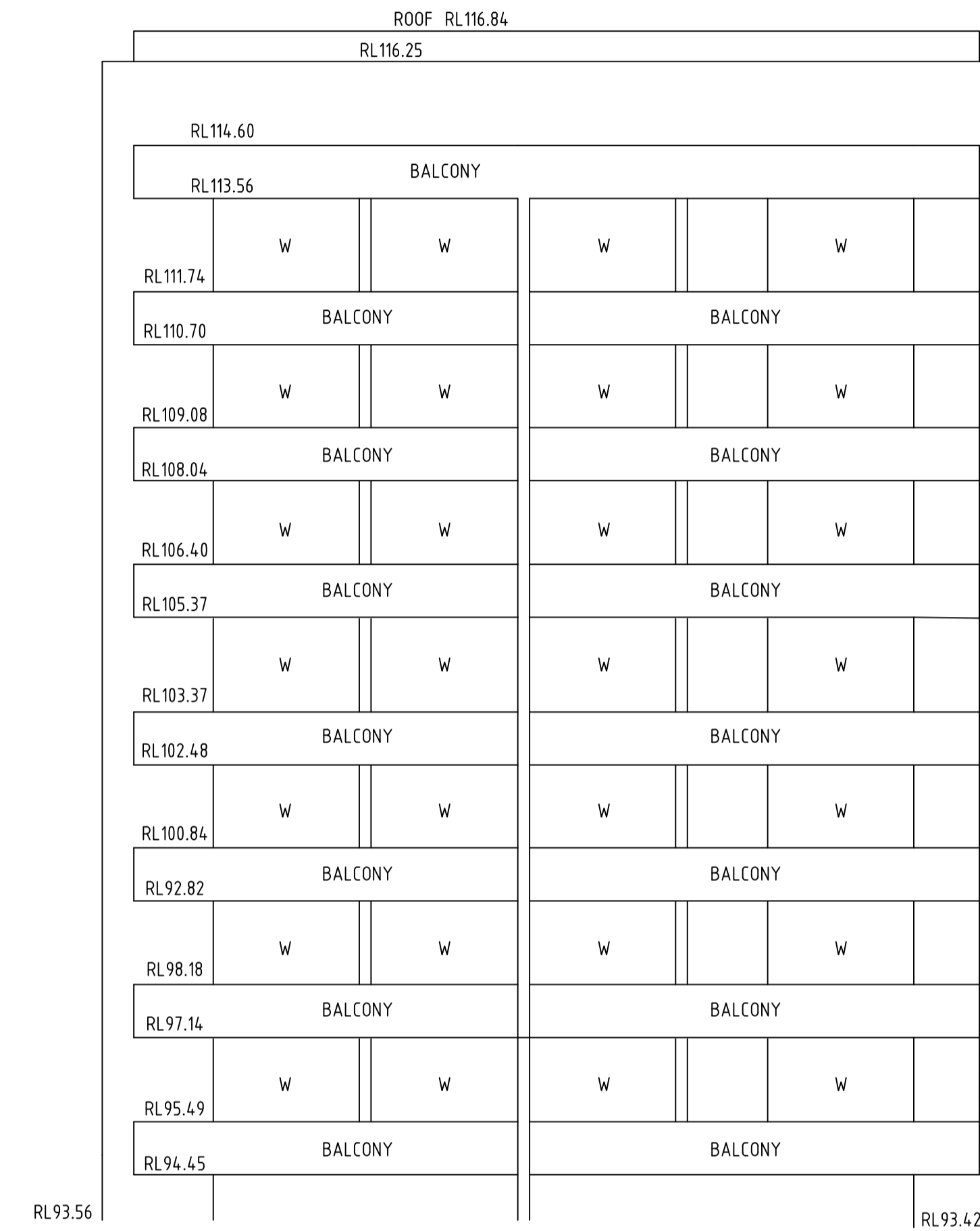

EASTERN ELEVATION
No.38-40 ARCHER STREET
MULTI-STOREY
BRICK & CONCRETE BUILDING

SEE SHEET 1 FOR LEGEND & NOTES



SCALE 1:100 @ A1

Revision	Date	Description	Reference	Revision	Date	Description	Reference
H	00/00/00	-	00	D	22/10/25	ADDITIONAL TREE INFORMATION ADDED	00
G	00/00/00	-	00	C	11/04/25	INDICATIVE POOL DEPTH RLs ADDED	00
F	00/00/00	-	00	B	01/12/23	EXTERNAL COURTYARD INFORMATION UPDATED	002
E	00/00/00	-	00	A	24/10/23	STORM WATER INFORMATION UPDATED(SHEET 6 ADDED)	002



THIS IS THE PLAN REFERRED TO IN MY LETTER DATED: _____
Registered Surveyor NSW

Client: HPG GENERAL PTY LTD
Drawing title: PLAN OF DETAIL AND LEVELS OVER SP38065 KNOWN AS No.37 ARCHER STREET, CHATSWOOD (PHASE 1)

datum AHD
site Area 2201m²
LGA WILLOUGHBY
reference number 52119 002DT_D
scale 1:100 @A1
date of survey 12/10/2023
SHEET 5 OF 6

- NOTES**
1. THE BOUNDARIES HAVE NOT BEEN MARKED ON GROUND
 2. THE BOUNDARY SURVEY (DIMENSIONS AND AREA) HAVE BEEN SURVEYED IN ACCORDANCE WITH SURVEYING AND SPATIAL INFORMATION REGULATION 2017 CLAUSE 10 "IDENTIFICATION SURVEYS" AND ARE SUBJECT TO FINAL SURVEY
 3. SOME BOUNDARIES WITHIN THIS FILE HAVE BEEN ADDED FROM DCDB DATA OBTAINED FROM NSW LAND REGISTRY SERVICES AND ARE APPROXIMATE ONLY
 4. ORIGIN OF MGA2020 COORDINATES IS TAKEN FROM SSM 86258 - E:332229.460, N:6258665.800 IN BERTRAM STREET (16/10/2023)
 5. ORIGIN OF LEVELS ON A.H.D. IS TAKEN FROM SSM 86258 R.L. 93.547 (A.H.D.) IN BERTRAM STREET
 6. CONTOUR INTERVAL 0.2 m
 7. CONTOURS ARE INDICATIVE ONLY. ONLY SPOT LEVELS SHOULD BE USED FOR CALCULATIONS OF QUANTITIES WITH CAUTION
 8. ONLY SPOT LEVELS SHOULD BE USED FOR CALCULATIONS OF QUANTITIES WITH CAUTION
 9. KERB LEVELS ARE TO THE TOP OF KERB UNLESS SHOWN OTHERWISE
 10. FLOOR LEVELS SHOWN ARE THRESHOLD LEVELS. NO INVESTIGATION OF INTERNAL FLOOR LEVELS HAS BEEN UNDERTAKEN
 11. NO INVESTIGATION OF UNDERGROUND SERVICES HAS BEEN MADE. SERVICES HAVE BEEN PLOTTED FROM RELEVANT AUTHORITIES INFORMATION AND HAVE NOT BEEN SURVEYED. ALL RELEVANT AUTHORITIES SHOULD BE NOTIFIED PRIOR TO ANY EXCAVATION ON OR NEAR THE SITE
 12. 8/4/7 DENOTES TREE SPREAD OF 8m, TRUNK DIAMETER OF 0.4m & APPROX HEIGHT OF 7m
 13. BEARINGS SHOWN ARE MGA (MAP GRID OF AUSTRALIA) ADD APPROX. 1°00' FOR TRUE NORTH

- EASEMENTS**
- (A) EASEMENT FOR DRAINAGE 0.915 WIDE (C951343, C984758, D476511)
 - (B) EASEMENT FOR SUPPORT 1.83 WIDE WIDE (F201809)

LEGEND

BENCH MARK	▲
TELSTRA PIT	TEL
ELECTRIC LIGHT POLE	ELP
POWER POLE	PP
GRATED INLET PIT	GIP
KERB INLET PIT	KIP
SEWER INSPECTION POINT	SIP
SEWER MANHOLE	SMH
STOP VALVE	SV
HYDRANT	HYD
GAS METER	GM
PIT WITH METAL LID	MLID
VEHICLE CROSSING (VC)	(VC)
PRAM CROSSING (PC)	(PC)
UNDERSIDE OF SLAB	USLAB
WINDOW	W
DOOR	D
HEAD/SILL	H/S
COMMUNICATIONS (DBYD)	C
ELECTRICITY (U'GROUND DBYD)	E
ELECTRICITY (OVERHEAD)	P
SEWER (DBYD)	S
WATER (DBYD)	W
GAS (DBYD)	G
ROADS & MARITIME (DBYD)	R

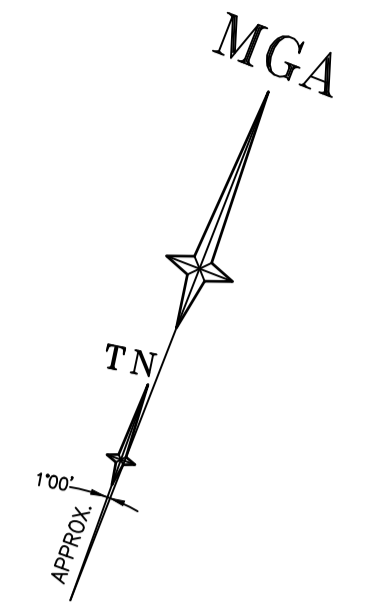

SEE SHEETS 5 FOR ELEVATIONS

BEFORE YOU DIG
Zero Damage - Zero Harm

GDA2020

SCALE 1:500 @ A1

Revision	Date	Description	Reference
H	00/00/00		00
G	00/00/00		00
F	00/00/00		00
E	00/00/00		00
A	24/10/23	EXTERNAL COURTYARD INFORMATION UPDATED	002
A	24/10/23	STORM WATER INFORMATION UPDATED(SHEET 6 ADDED)	002

LTS
CONFIDENCE TOGETHER

THIS IS THE PLAN REFERRED TO IN MY LETTER DATED: _____

Registered Surveyor NSW

Client: HPG GENERAL PTY LTD
Drawing title: PLAN OF DETAIL AND LEVELS OVER SP38065 KNOWN AS No.37 ARCHER STREET, CHATSWOOD (PHASE 1)

datum AHD	reference number 52119 002DT_D
site Area 2201m ²	scale 1:500 @A1
LGA WILLOUGHBY	date of survey 12/10/2023
	SHEET 6 OF 6

