© FRANCIS-JONES MOREHEN THORP PTY LTD 2018 ABN 28 101 197 219 NOMINATED ARCHITECT: RICHARD FRANCIS-JONES (REG NO 5301)

0 2.5 5 10m

GENERAL NOTES

- ALL DIMENSIONS AND EXISTING CONDITIONS SHALL BE CHECKED AND VERIFIED BY THE CONTRACTOR BEFORE PROCEEDING WITH THE WORK
- ALL LEVELS RELATIVE TO 'AUSTRALIAN HEIGHT DATUM'
- DO NOT SCALE DRAWINGS. USE FIGURED DIMENSIONS ONLY

legend

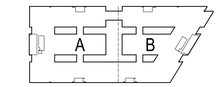

ZONE-A

REFER TO **fjmt-AR-DWG-BB-B2-300MA**

ZONE-B

REFER TO **fjmt-AR-DWG-BB-B2-300MB**

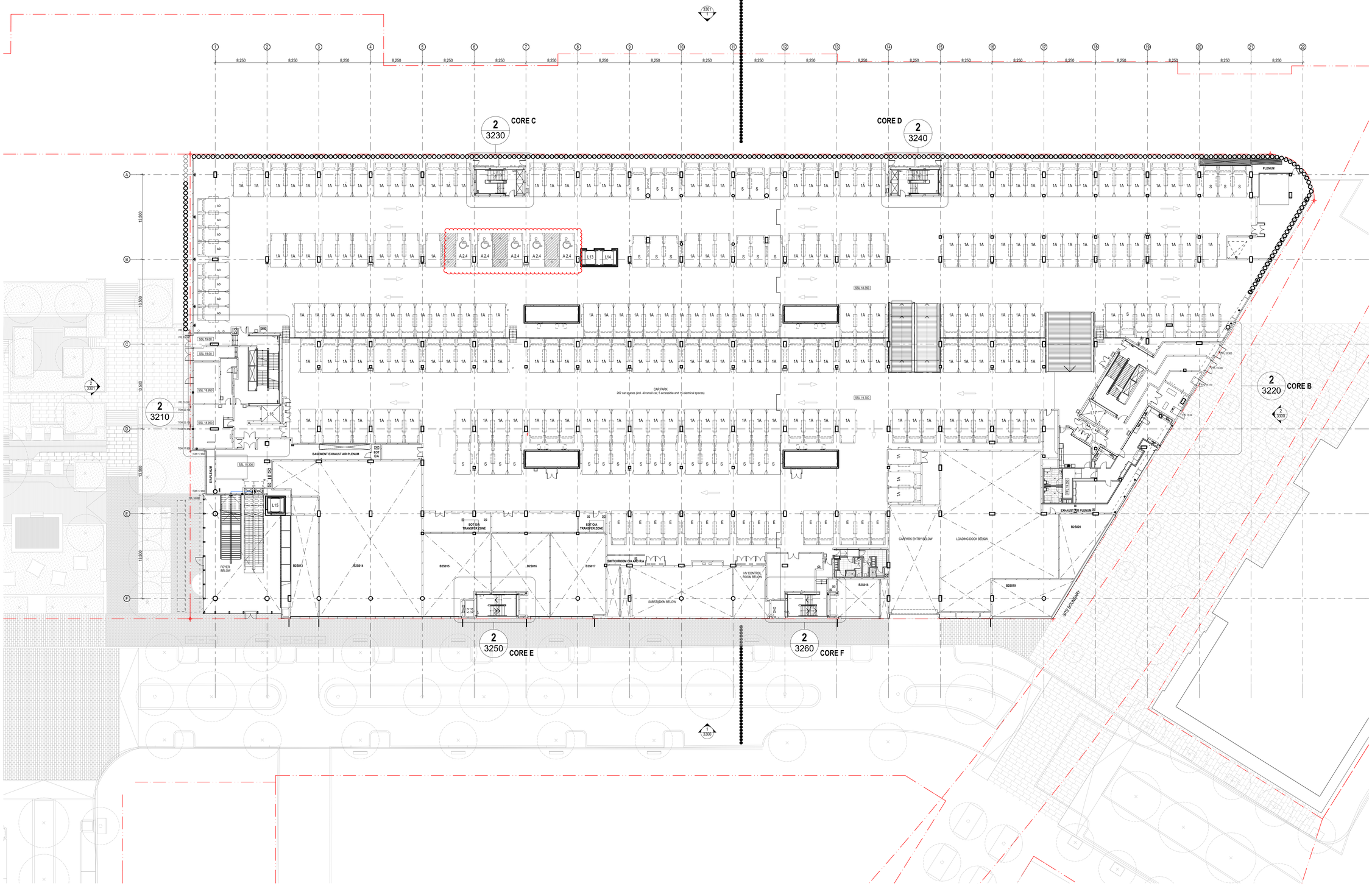

Issued for Construction

rev	date	name	by	chk
08	6/8/18	Issued for Information	RI	
07	7/6/18	Issued for Blockwork Construction	SW	
06	4/6/18	Issued for Construction	DT	
05	15/5/18	Issued for Construction	DT	
04	4/5/18	Issued for Construction	SW	
03	20/4/18	Issued for Construction	DT	

architects in association

fjmt + SISSONS

fjmt studio architecture interiors landscape urban community

sydney melbourne uk
Level 5, 70 King Street t +61 2 9251 7077 w fjmtstudio.com

project

AUSTRALIAN TECHNOLOGY PARK - BUILDING 2
Lot 8, 9 & 12 at ATP, Eveleigh
Sydney NSW 2015

title

General Arrangement Plans 1:250
Mezzanine

scale 1:250 @ B1 | first issued 24/2/16

project code **MVATP** | sheet no. **fjmt-AR-DWG-BB-B2-300M** | revision **08**