

REFER TO LANDSCAPE PLAN
LDA02 FOR UPPER GROUND LEVEL

BUFFER PLANTING
Existing trees to be retained where possible (subject to Arborist advice). Mounded landscape area in regenerated Landscape areas in buffer zone to elevate native shrubs, grasses and ground covers to assist screening of back of house areas. Infill planting or native trees to compliment adjacent bushland area

BUILDING FORECOURT
The building forecourt includes:
-Ramped pavements to handle level change
-Seating and tree planting opportunities
-Enhanced landscape edges
An unencumbered paved forecourt to handle movement of visiting groups. Pavement treatments to be integrated with entry atrium (internal finish). Feature trees, with seating beneath. Endemic native shrubs, grasses and groundcovers to forecourt perimeter to enhance interface with existing garden areas.

NO WORKS PROPOSED IN
REMNANT INDIGENOUS
VEGETATION AREA (AREA
SHOWN DASHED)

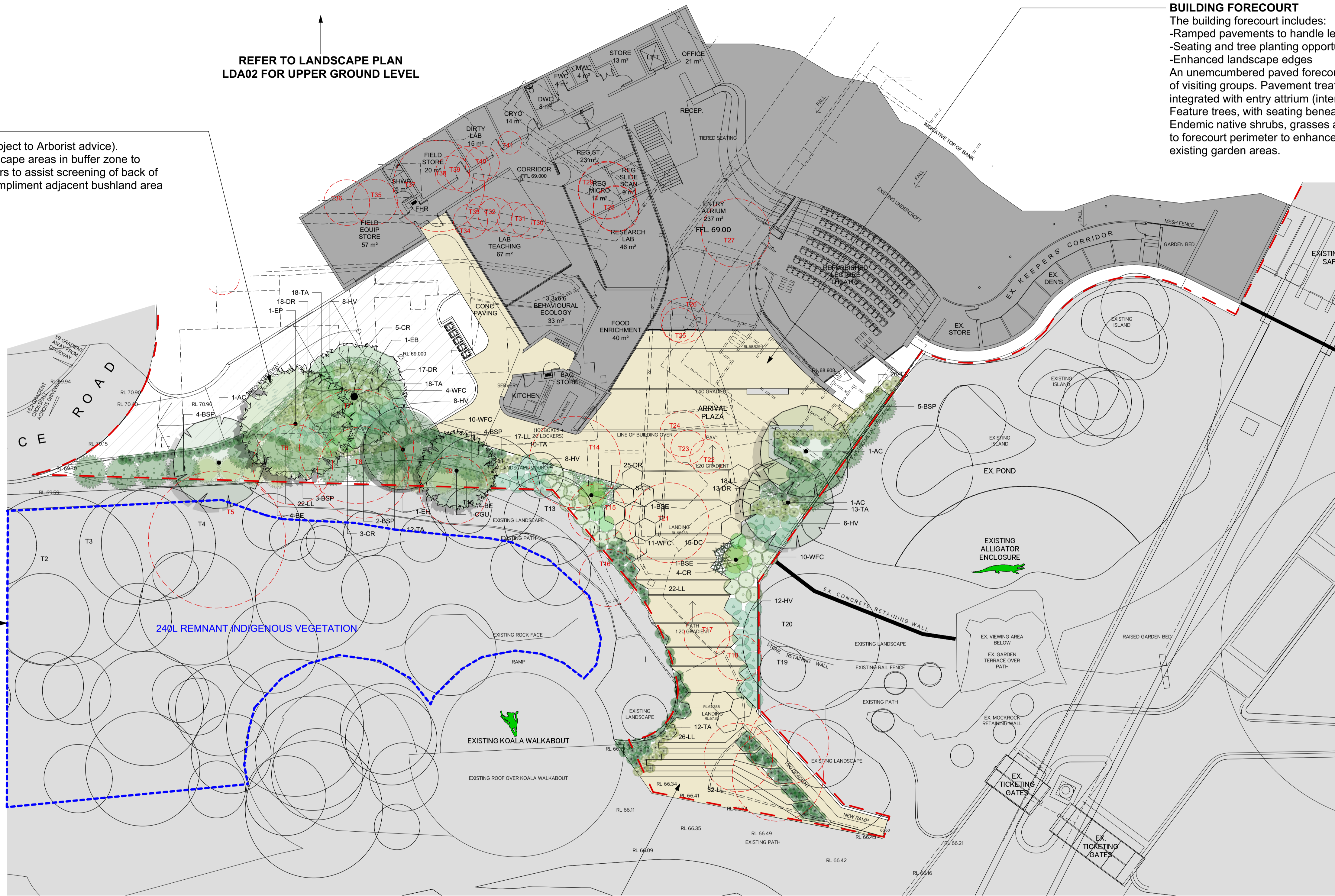

ENTRY:
The sites main entry features:
-Broad Steps
-Integrated landscape and informal seating
-Access ramp
Removal of existing garden areas provides improved physical and visual connection from main circulation path to the new building. Wide steps to handle group movements, informal seating opportunities and planted zones

Notes:
This drawing has been prepared for the purposes of a State Significant Development Application lodged by the Taronga Conservation Society Australia. Please refer to the site survey for descriptions of existing conditions. Please read this landscape plan in conjunction with the Architects drawings that illustrate the proposed building in relation to existing and new site levels. Please refer to the Arborist report describing existing trees. Please refer to the Civil Engineers drawings for details of site drainage proposals.

NOTE: REFER LDA03 FOR DETAILS OF PLANTING

No.	Date	Description	Chkd
A	5/11/2015	Landscape DA Plan	AL
B	17/11/2015	Updated Landscape DA Plan	AL
C	24/11/2015	DA Issue	AL
D	26/11/2015	Updated DA Issue	AL
E	14/12/2015	Final DA Issue	AL
F	11/04/2016	Updated DA Issue	AL

Any form of replication of this drawing in full or in part without the written permission of NBRS & PARTNERS Pty Ltd constitutes an infringement of the copyright © 2014
ABN 16 002 247 565
Nominated Architects: Graham Thorburn reg No.5706
Geoffrey Deane reg No.3766; Andrew Duffin reg No.5602; Garry Hoddinett reg No.5286
F:\Dgn-141144901\4490-ds\Consultants\Landscape

Disclaimer
These plans are for Client use and/or Council Approval only. Not intended for construction purpose unless specifically noted. The contractor intending to use these documents shall check and verify all works on site and report any discrepancy to the Landscape Architect prior to commencement. Failure to do so shall not be the responsibility of the Client or Landscape Architect.

Legend

- LAWN
- FEATURE PAVED AREA
- PROPOSED DRIVEWAY
- PAVING AREA TO MATCH EXISTING
- EXISTING TREE TO BE RETAINED
- EXISTING TREE TO BE REMOVED

Drawing Title
Level 1 (Lower Ground)

Project & Client
Taronga Institute of Science & Learning
at
Bradleys Head Road, Mosman
NSW 2088
for
Taronga Zoo

Landscape Architect & Architect
NBRS+PARTNERS
Level 3, 4 Glen Street, Milsoms Point, NSW 2061 Australia
T: 61 2 9922 2344 F: 61 2 9922 1308
E: architects@nbsrap.com.au W: www.nbsrap.com.au

Date 11/04/2016
Scale 1:200 @ A1 1:400 @ A3
0 2 4 6 8 10 12m
Drawing Reference
14490-LDA01- F