

Appendix C Architectural drawings

Prepared by HDR Rice Daubney Architects

January 2016

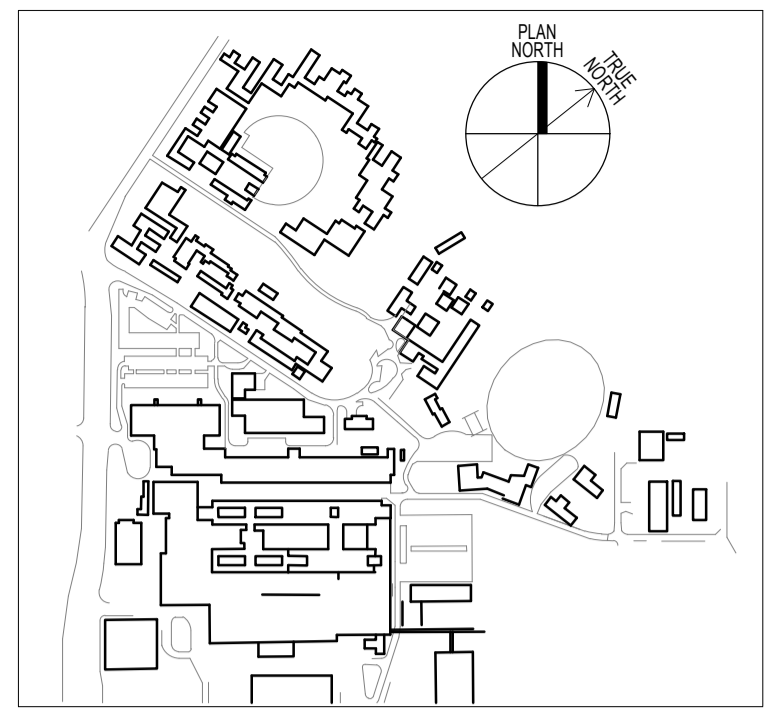
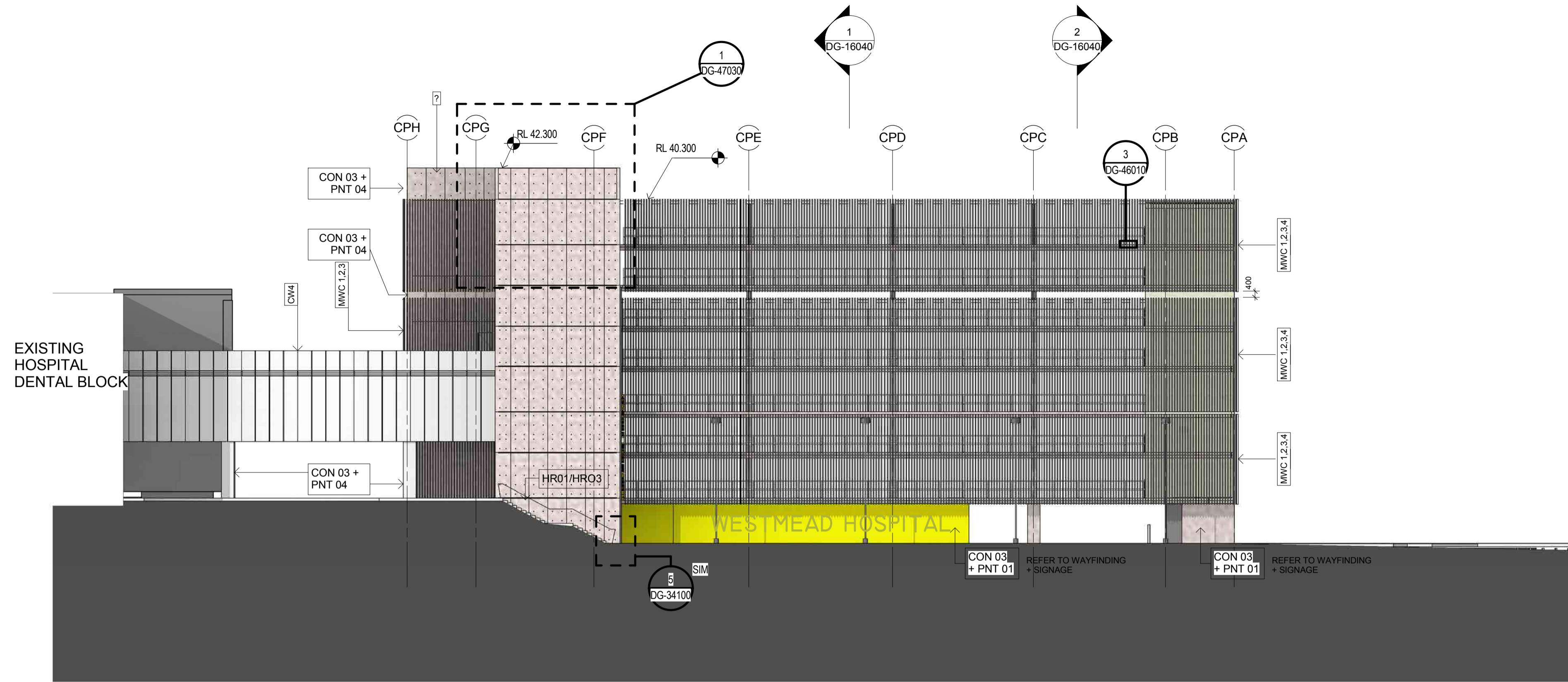

THIS DOCUMENT IS THE COPYRIGHT OF THE HDR GROUP (NSW) PTY LTD
 ALL THE INFORMATION ILLUSTRATED ON THIS DOCUMENT IS TO BE CHECKED AND VERIFIED ON SITE
 IN THE EVENT OF DISCREPANCIES REFER TO ARCHITECT PRIOR TO COMMENCEMENT OF THE WORK.
 DO NOT SCALE DRAWINGS ELECTRONICALLY OR MANUALLY.

REV	DESCRIPTION	DRAWN	CHECK	DATE
1	TENDER	RT	TR	14/12/15

2 EAST
1:200



1 NORTH
1:200

ISSUE FOR TENDER
 NOT FOR CONSTRUCTION

CLIENT:
NSW HEALTH
 INFRASTRUCTURE

Level 6, 77 Pacific Highway
 North Sydney NSW 2060

P: (02) 9979 5427
 F: (02) 8904 1377
 www.health.nsw.gov.au

PROJECT MANAGER:
PRICE WATERHOUSE
 COOPERS

Darling Park
 201 Sussex Street
 Sydney NSW 2000

P: (02) 8266 2750
 F: (02) 8266 2780
 www.pwc.com.au

LEAD ARCHITECT:
HDR | RD + MSJ

Lvl 1, 110 Walker Street
 North Sydney NSW 2060

P: (02) 9956 2666
 F: (02) 9959 3015
 askhldr@hdrpricecoopers.com

WESTMEAD MULTI STOREY CARPARK
 Cnr Institute Road and Darcy Road
 Westmead NSW 2145

Building health. Transforming lives.

DRAWING TITLE:
 NORTH / EAST ELEVATIONS

SCALE:	DOCS NUMBER:	CHECKED:
1:200	5335	TR
PROJECT NUMBER:	DRAWING NUMBER:	ISSUE:
232186	MSC-HDR-AR-DG-150101	

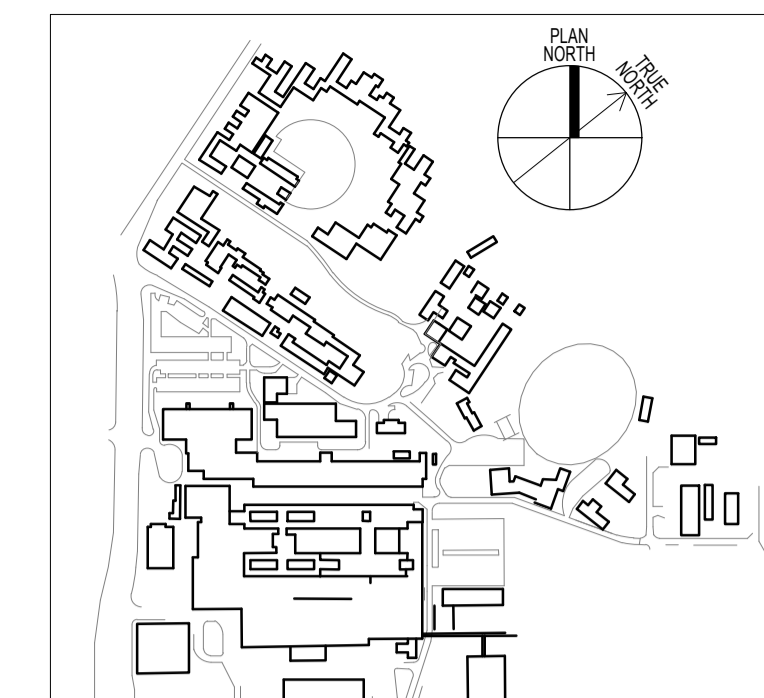

THIS DOCUMENT IS THE COPYRIGHT OF THE HOBARD GROUP (NSW) PTY LTD
 ALL THE INFORMATION ILLUSTRATED ON THIS DOCUMENT IS TO BE CHECKED AND VERIFIED ON SITE
 IN THE EVENT OF DISCREPANCIES REFER TO ARCHITECT PRIOR TO COMMENCEMENT OF THE WORK.
 DO NOT SCALE DRAWINGS ELECTRONICALLY OR MANUALLY.

REV	DESCRIPTION	DRAWN	CHECK	DATE
1	TENDER	RT	TR	14/12/15

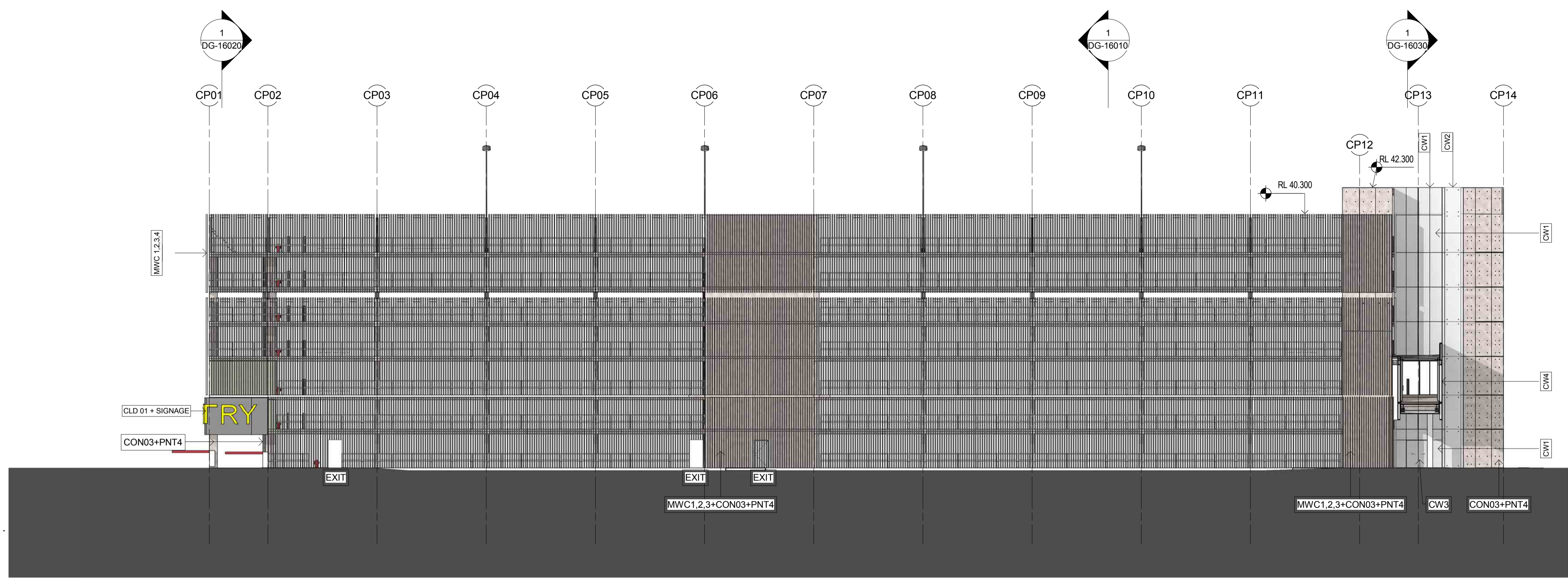

1 SOUTH
 1:200



2 WEST
 1:200

ISSUE FOR TENDER
 NOT FOR CONSTRUCTION

CLIENT:
NSW HEALTH INFRASTRUCTURE 
 Level 6, 77 Pacific Highway
 North Sydney NSW 2060
 P: (02) 9978 5427
 F: (02) 8904 1377
 www.health.nsw.gov.au

PROJECT MANAGER:
PRICE WATERHOUSE COOPERS 
 Darling Park
 201 Sussex Street
 Sydney NSW 2000
 P: (02) 8266 2750
 F: (02) 8266 2780
 www.pwc.com.au

LEAD ARCHITECT:
HDR | RD + MSJ
 Lvl 1, 110 Walker Street
 North Sydney NSW 2060
 P: (02) 9956 2666
 F: (02) 9589 3015
 askhadr@hdrincollinsydney.com

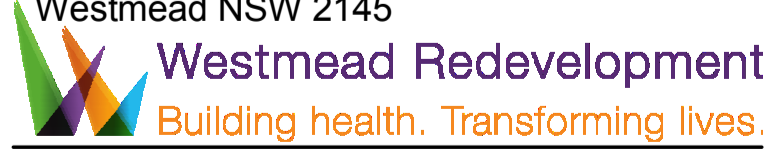
WESTMEAD MULTI STOREY CARPARK
 Cnr Institute Road and Darcy Road
 Westmead NSW 2145

 Building health. Transforming lives.

DRAWING TITLE:
 SOUTH / WEST ELEVATIONS

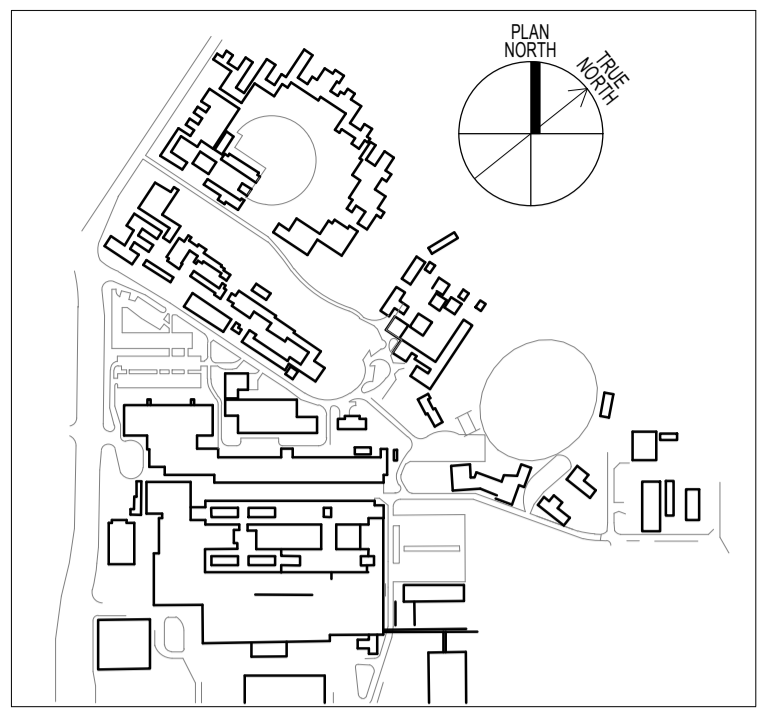
SCALE:	DOHS NUMBER:	CHECKED:
1:200	5335	TR
PROJECT NUMBER:	DRAWING NUMBER:	ISSUE:
232186	MSC-HDR-AR-DG-150201	



THIS DOCUMENT IS THE COPYRIGHT OF THE HOBBS GROUP (NSW) PTY LTD
 ALL THE INFORMATION ILLUSTRATED ON THIS DOCUMENT IS TO BE CHECKED AND VERIFIED ON SITE
 IN THE EVENT OF DISCREPANCIES REFER TO ARCHITECT PRIOR TO COMMENCEMENT OF THE WORK.
 DO NOT SCALE DRAWINGS ELECTRONICALLY OR MANUALLY.

REV	DESCRIPTION	DRAWN	CHECK	DATE
1	TENDER	RT	TR	14/12/15

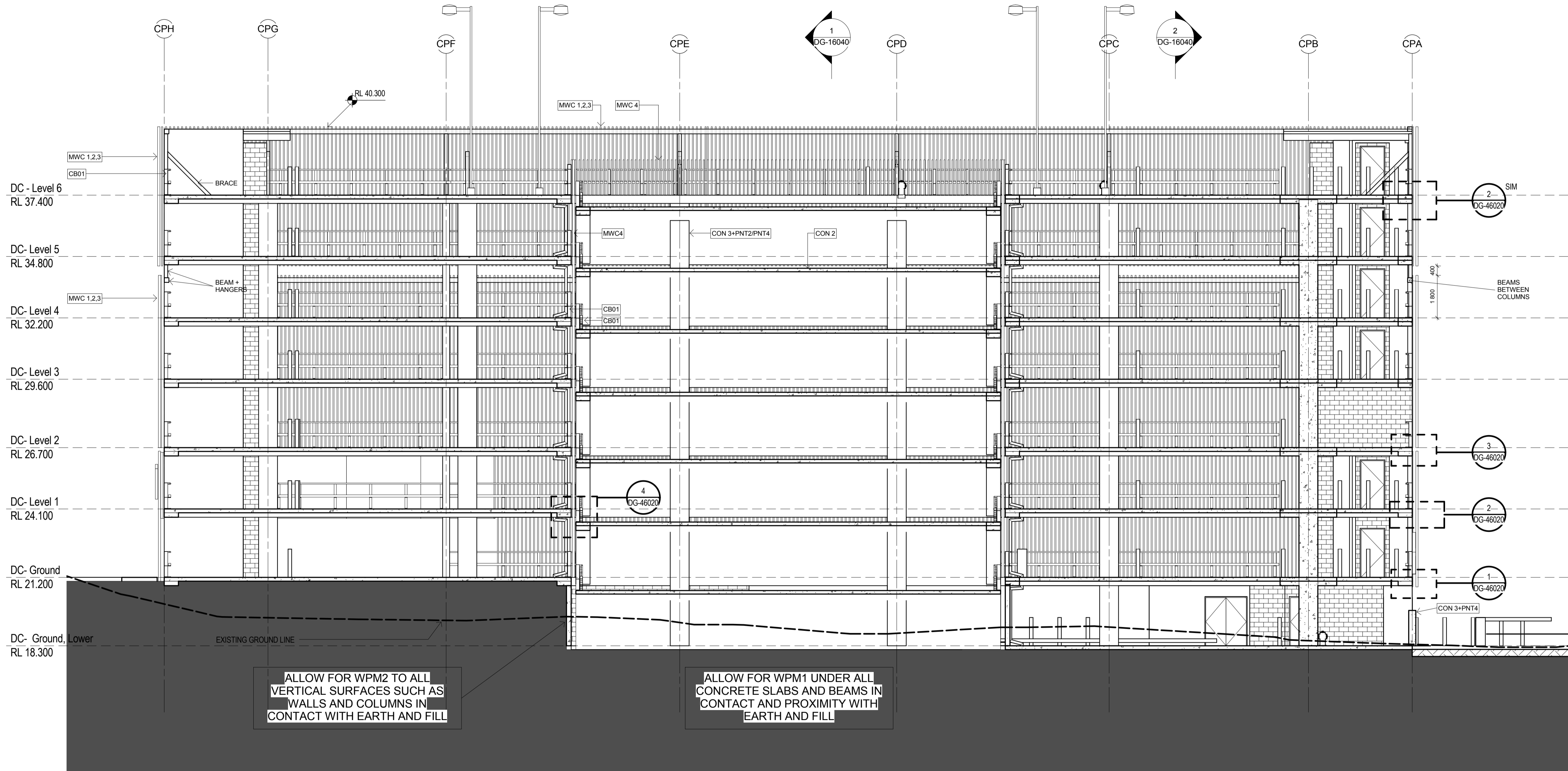

ALLOW FOR WPM2 TO ALL VERTICAL SURFACES SUCH AS WALLS AND COLUMNS IN CONTACT WITH EARTH AND FILL

ALLOW FOR WPM1 UNDER ALL CONCRETE SLABS AND BEAMS IN CONTACT AND PROXIMITY WITH EARTH AND FILL

1 SECTION A_TENDER
 1:100

ISSUE FOR TENDER
 NOT FOR CONSTRUCTION

CLIENT:
NSW HEALTH INFRASTRUCTURE
 Level 6, 77 Pacific Highway North Sydney NSW 2060
 P: (02) 9978 5427
 F: (02) 8904 1377
 www.health.nsw.gov.au

PROJECT MANAGER:
PRICE WATERHOUSE COOPERS
 Darling Park
 201 Sussex Street Sydney NSW 2000
 P: (02) 8266 2750
 F: (02) 8266 2780
 www.pwc.com.au

LEAD ARCHITECT:
HDR | RD + MSJ
 Lvl 1, 110 Walker Street North Sydney NSW 2060
 P: (02) 9956 2666
 F: (02) 9959 3015
 askhadr@hdrpricecoopers.com

WESTMEAD MULTI STOREY CARPARK
 Cnr Institute Road and Darcy Road
 Westmead NSW 2145
Westmead Redevelopment
 Building health. Transforming lives.

DRAWING TITLE:
 SECTION A

SCALE: 1:100	DOHS NUMBER: 5335	CHECKED: TR
PROJECT NUMBER: 232186	DRAWING NUMBER: MSC-HDR-AR-DG-160101	ISSUE:

C:\m\232186-ADMSCP-SHIFTED CENTRAL.rvt
 14/12/2015 10:37:47 AM

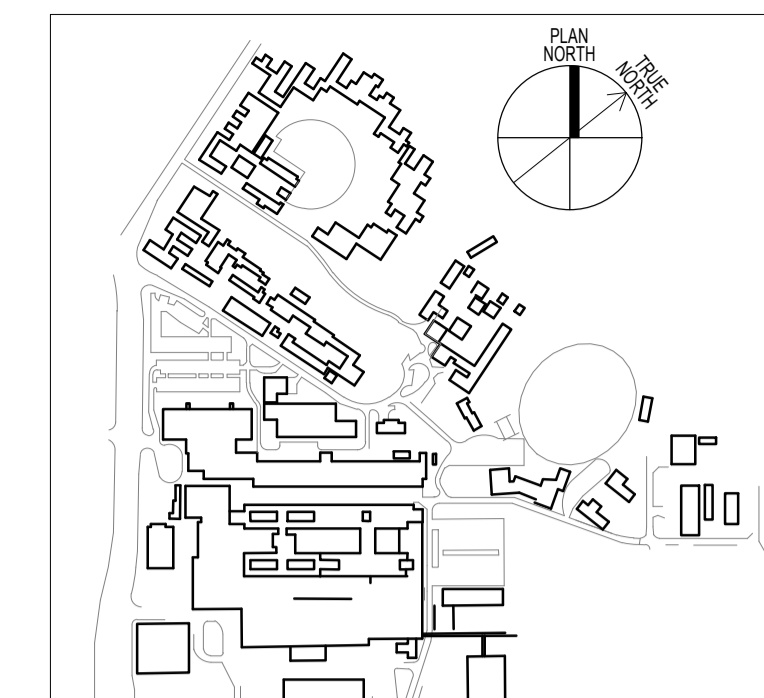

THIS DOCUMENT IS THE COPYRIGHT OF THE HDR GROUP (NSW) Pty Ltd
 ALL THE INFORMATION ILLUSTRATED ON THIS DOCUMENT IS TO BE CHECKED AND VERIFIED ON SITE
 IN THE EVENT OF DISCREPANCIES REFER TO ARCHITECT PRIOR TO COMMENCEMENT OF THE WORK.
 DO NOT SCALE DRAWINGS ELECTRONICALLY OR MANUALLY.

REV	DESCRIPTION	DRAWN	CHECK	DATE
1	TENDER	RT	TR	14/12/15

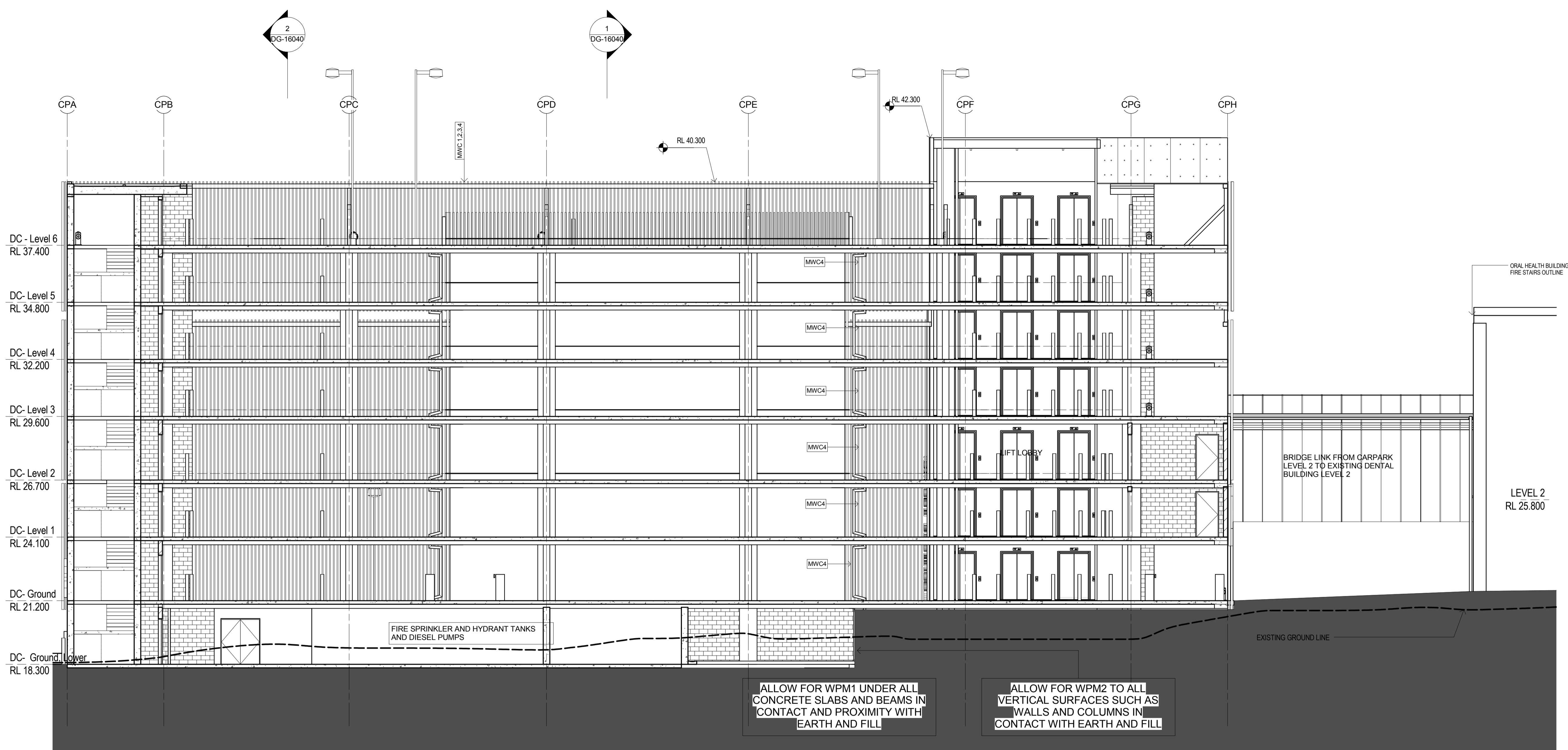

1 SECTION B_TENDER
 1:100

ISSUE FOR TENDER
 NOT FOR CONSTRUCTION

CLIENT:
NSW HEALTH INFRASTRUCTURE **Health Infrastructure**

Level 6, 77 Pacific Highway
 North Sydney NSW 2060
 P: (02) 9979 5427
 F: (02) 8904 1377
 www.health.nsw.gov.au

PROJECT MANAGER:
PRICE WATERHOUSE COOPERS

Darling Park
 201 Sussex Street
 Sydney NSW 2000
 P: (02) 8266 2750
 F: (02) 8266 2780
 www.pwc.com.au

LEAD ARCHITECT:
HDR | RD + MSJ
 Lvl 1, 110 Walker Street
 North Sydney NSW 2060
 P: (02) 9956 2666
 F: (02) 9959 3015
 aashdr@hdrpriceaustralia.com

WESTMEAD MULTI STOREY CARPARK
 Cnr Institute Road and Darcy Road
 Westmead NSW 2145
Westmead Redevelopment
 Building health. Transforming lives.

DRAWING TITLE:
SECTION B

SCALE	DOCS NUMBER	CHECKED
1:100	5335	TR
PROJECT NUMBER	DRAWING NUMBER	ISSUE
232186	MSC-HDR-AR-DG-160201	

C:\m\232186-ADMSCP-SHIFTED CENTRAL.dwg
 14/12/2015 10:37:52 AM

