

NOTES

- FOR GENERAL LEGEND REFER TO DRAWING NO. MSC-ARP-CV-DG-3002.
- FOR GENERAL NOTES REFER TO DRAWING NO. MSC-ARP-CV-DG-3003.
- SERVICES SHOWN ON PLANS HAVE BEEN OBTAINED FROM ARCHIVE RECORDS AND SURVEY. SERVICES ARE INDICATIVE ONLY AND MAY VARY IN THE FIELD.
- EXISTING SERVICES INFORMATION WILL BE SUPPLIED TO CONTRACTORS FOR INFORMATION.
- ALL PIPE WORK AND CONCRETE TO BE REMOVED TO BE RECYCLED AND DISPOSED OF OFFSITE IF NOT REUSEABLE.
- ALL TRENCHES EXCAVATED TO REMOVE PIPES TO BE BACKFILLED AND COMPACTED.

LEGEND - EXISTING

- STORMWATER TO BE REMOVED OR ABANDONED
- EXISTING SEWERAGE
- EXISTING DRAINAGE
- EXISTING WATER FIRE
- EXISTING POWER CABLE
- EXISTING WATER
- EXISTING GAS LINE
- EXISTING HOT WATER
- EXISTING TELSTRA CABLE
- EXISTING OPTIC FIBRE CABLE
- EXISTING TELECOMMUNICATION CABLE
- EXISTING OPTUS CABLE
- EXISTING OXYGEN
- TREES TO BE REMOVED
- EXISTING PAVEMENT TO BE REMOVED

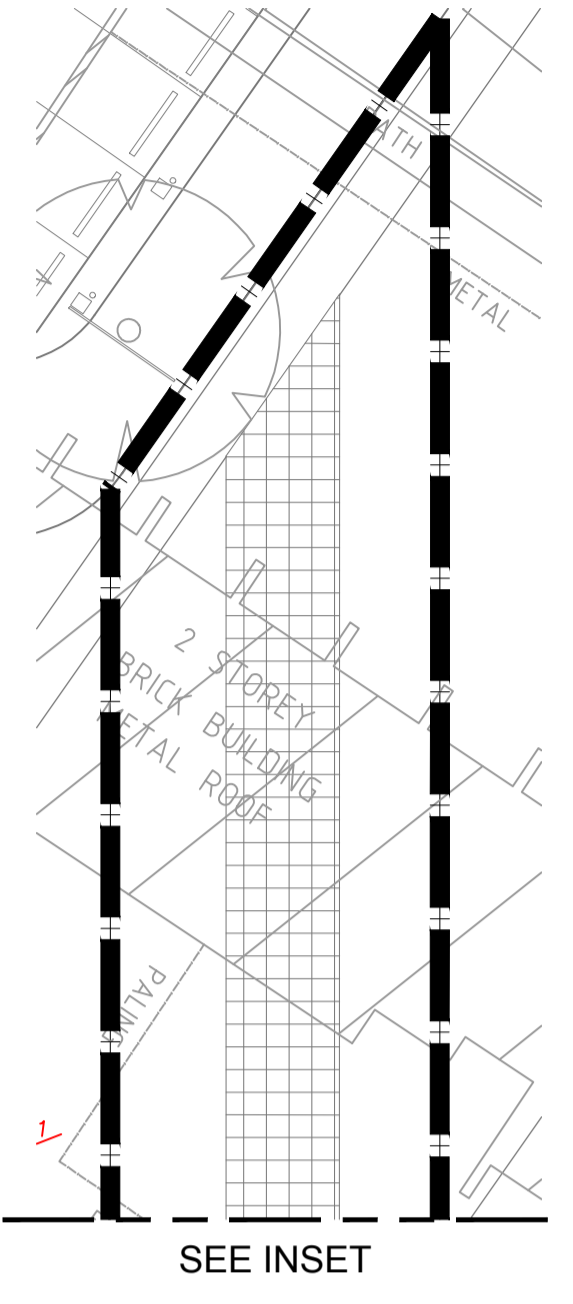
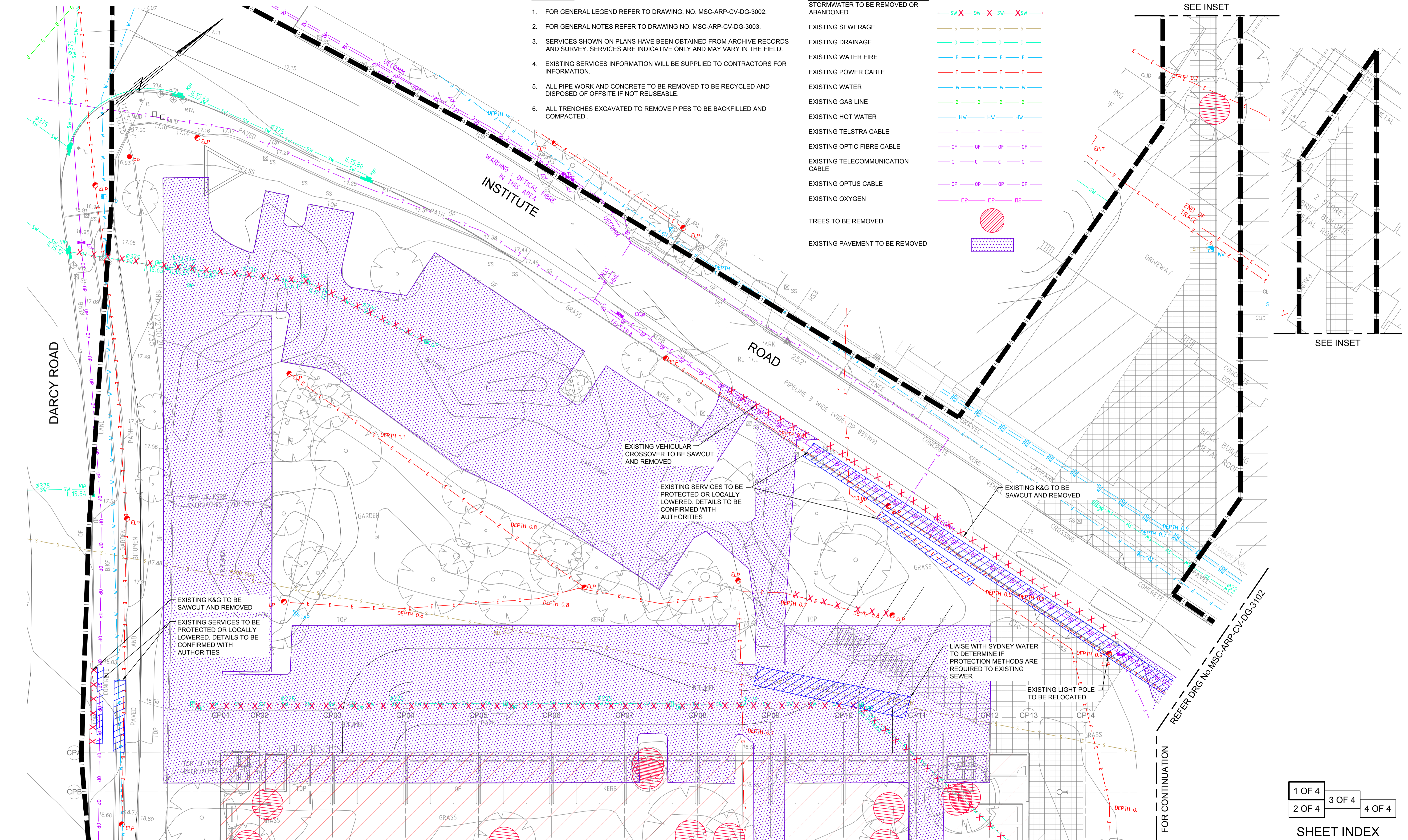

| | | |
|--------|--------|--------|
| 1 OF 4 | 3 OF 4 | 4 OF 4 |
| 2 OF 4 | | |

SHEET INDEX

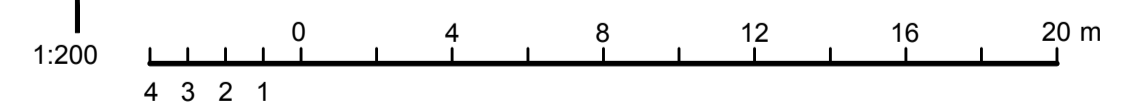

FOR CONTINUATION REFER DRG No.MSC-ARP-CV-DG-3101

REFER DRG No MSC-ARP-CV-DG-3102

FOR CONTINUATION

| REV | DESCRIPTION | DRAWN | CHECK | DATE |
|-----|-------------------|-------|-------|----------|
| 1 | PRELIMINARY ISSUE | ADC | KJS | 15/10/15 |
| 2 | PRELIMINARY ISSUE | ADC | KJS | 29/10/15 |

DRAFT
NOT FOR CONSTRUCTION

CLIENT:
NSW HEALTH INFRASTRUCTURE

Level 6, 77 Pacific Highway
North Sydney NSW 2060

P: (02) 9978 5427
F: (02) 8904 1377
www.hinfra.health.nsw.gov.au

PROJECT MANAGER:
PRICE WATERHOUSE COOPERS

Darling Park Tower 2
201 Sussex St
Sydney NSW 2000

P: (02) 8266 0000
F: (02) 8266 9999
www.pwc.com.au

LEAD ARCHITECT:
HDR | RD + MSJ

Lvl 1, 110 Walker Street
North Sydney NSW 2060

P: (02) 9559 2666
F: (02) 9559 3015
ashdmd@hdrrocdsubny.com

ARUP

Arup, Level 10, 201 Kent St
Sydney, NSW, 2000
Tel +61(0)2 9320 9320 Fax +61(0)2 9320 9321
www.arup.com.au

CONSULT AUSTRALIA
Member Firm
ABN 18 000 966 165

DARCY ROAD MULTI STOREY CAR PARK
Cnr Institute Road and Darcy Road
Westmead NSW 2145

WESTMEAD HOSPITAL REDEVELOPMENT
Building health. Transforming lives.

DRAWING TITLE:
DEMOLITION PLAN SHEET 1 OF 4

SCALE: 1:200
DIMS NUMBER: **5335**
PROJECT NUMBER: **236482**
DRAWING NUMBER: **MSC-ARP-CV-DG-3100**
SHEET: **2**

CHECKED: KJS
ISSUE:

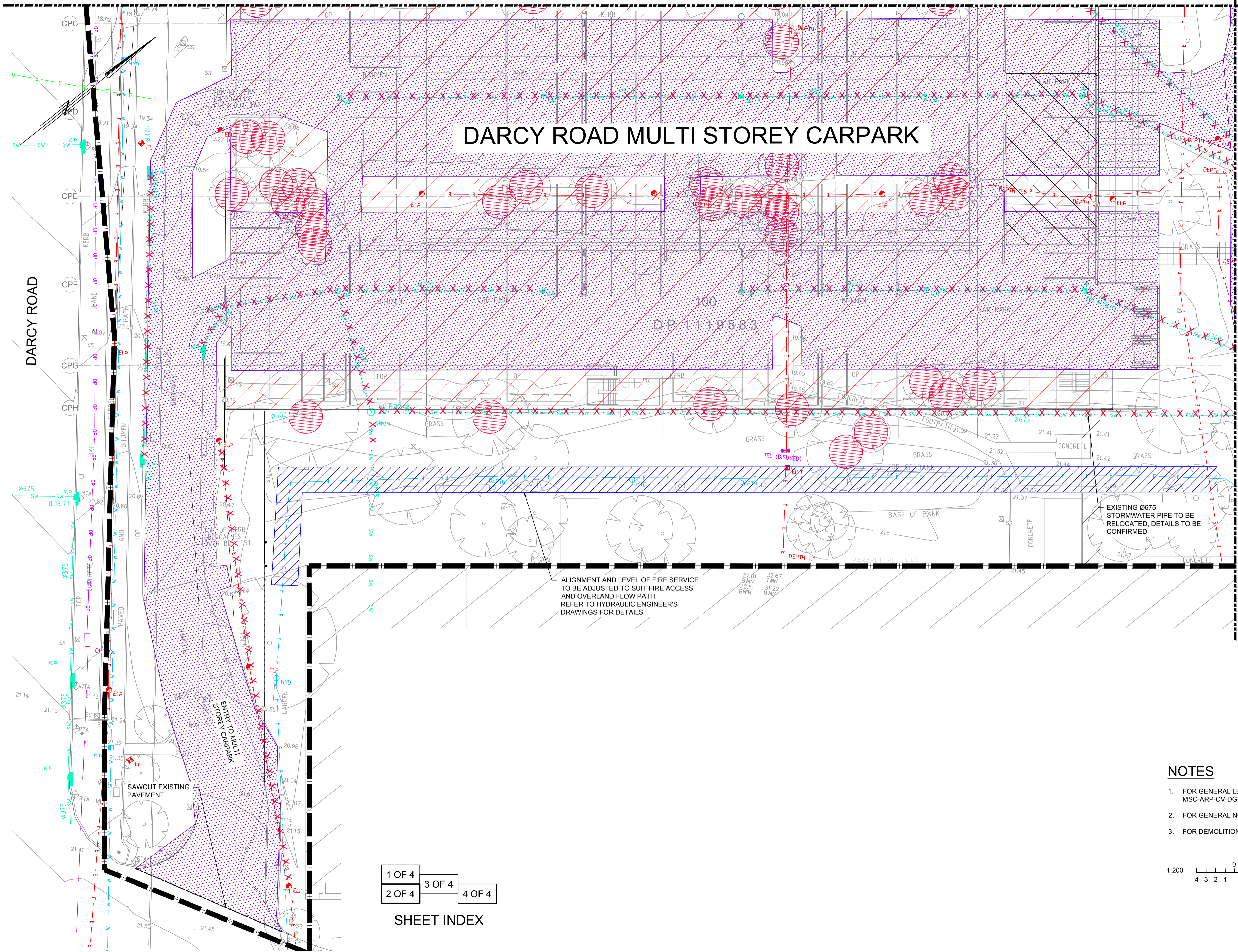

DARCY ROAD MULTI STOREY CARPARK

D.P. 1:1:9583

ALIGNMENT AND LEVEL OF FIRE SERVICE TO BE ADJUSTED TO SUIT FIRE ACCESS AND OVERLAND FLOW PATH. REFER TO HYDRAULIC ENGINEER'S DRAWINGS FOR DETAILS

EXISTING Ø675 STORMWATER PIPE TO BE RELOCATED. DETAILS TO BE CONFIRMED

NOTES

- FOR GENERAL LEGEND OF DRAWINGS REFER TO DRAWING No. MSC-ARP-CV-DG-3002.
- FOR GENERAL NOTES REFER TO DRAWING No. MSC-ARP-CV-DG-3003.
- FOR DEMOLITION NOTES REFER TO DRAWING No. MSC-ARP-CV-DG-3100.

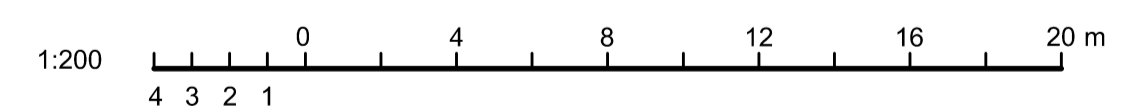

| | |
|--------|--------|
| 1 OF 4 | 3 OF 4 |
| 2 OF 4 | 4 OF 4 |

SHEET INDEX

| REV | DESCRIPTION | DRAWN | CHECK | DATE |
|-----|-------------------|-------|-------|----------|
| 1 | PRELIMINARY ISSUE | ADC | KJS | 15/10/15 |
| 2 | PRELIMINARY ISSUE | ADC | KJS | 29/10/15 |

DRAFT
NOT FOR CONSTRUCTION

CLIENT:
NSW HEALTH INFRASTRUCTURE
Level 6, 77 Pacific Highway
North Sydney NSW 2060



P: (02) 9978 5427
F: (02) 8904 1377
www.health.nsw.gov.au

PROJECT MANAGER:
PRICE WATERHOUSE COOPERS

Darling Park Tower 2
201 Sussex St
Sydney NSW 2000



P: (02) 8266 0000
F: (02) 8266 9999
www.pwc.com.au

LEAD ARCHITECT:
HDR | RD + MSJ

Lvl 1, 110 Walker Street
North Sydney NSW 2060

ARUP

Arup, Level 10, 201 Kent St
Sydney, NSW, 2000
Tel +61(0)29320 9320 Fax +61(0)29320 9321
www.arup.com.au



Member Firm
Arup Pty Ltd
ABN 18 000 966 165

DARCY ROAD MULTI STOREY CAR PARK
Cnr Institute Road and Darcy Road
Westmead NSW 2145



DRAWING TITLE:
DEMOLITION PLAN SHEET 2 OF 4

| | | |
|----------------------------------|--|--------------------|
| SCALE: 1:200 | DWGS NUMBER: 5335 | CHECKED: KJS |
| PROJECT NUMBER: 236482 | DRAWING NUMBER: MSC-ARP-CV-DG-3101 | ISSUE: 2 |

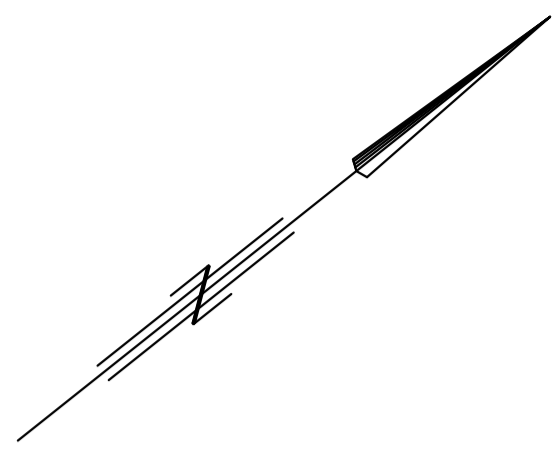

NOTES

1. FOR GENERAL LEGEND REFER TO DRAWING NO. MSC-ARP-CV-DG-3002.
2. FOR GENERAL NOTES REFER TO DRAWING NO. MSC-ARP-CV-DG-3003.
3. FOR DEMOLITION NOTES AND LEGEND REFER TO DRAWING NO. MSC-ARP-CV-DG-3100.

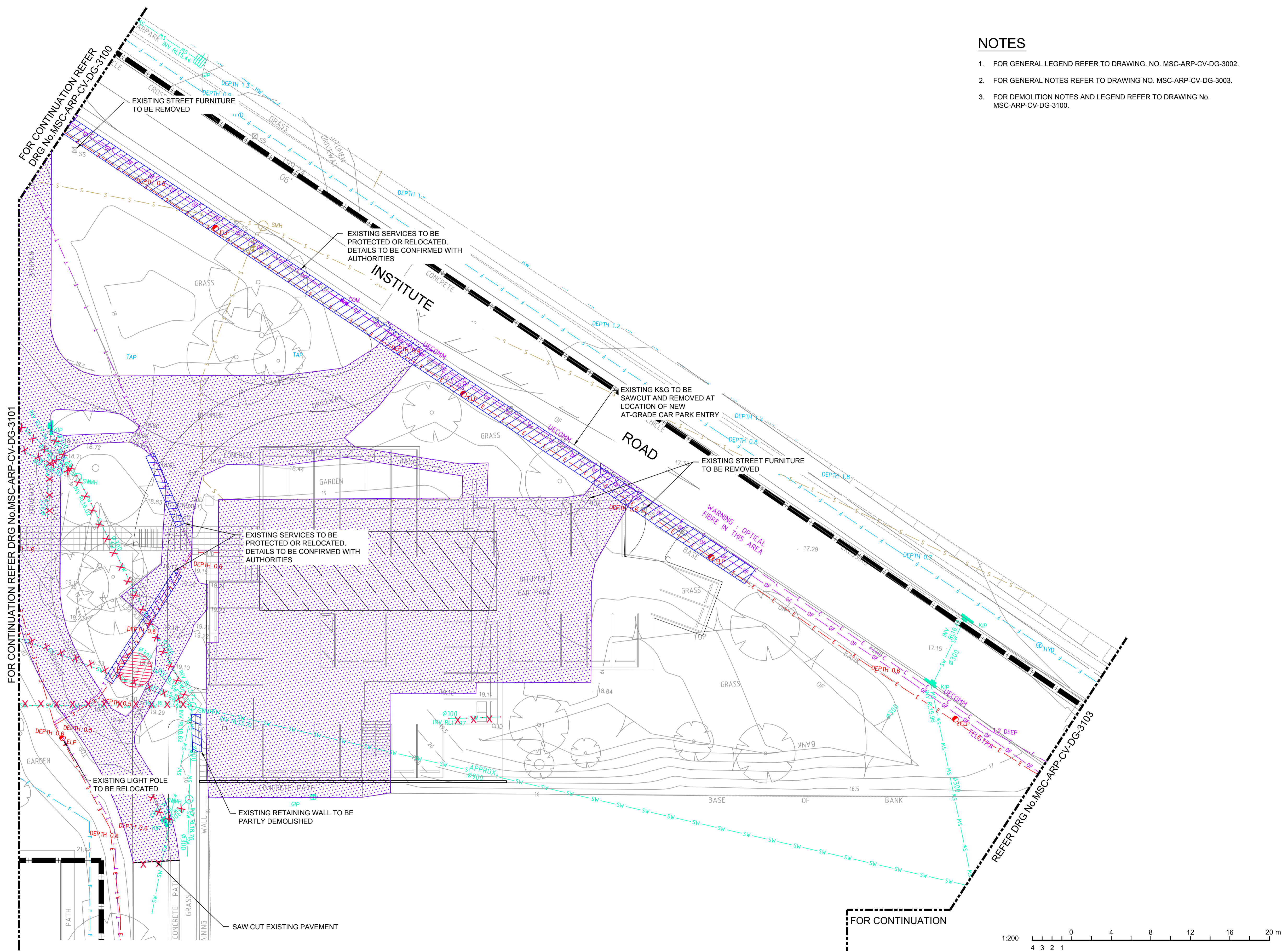

| | | |
|--------|--------|--------|
| 1 OF 4 | 3 OF 4 | 4 OF 4 |
| 2 OF 4 | | |

SHEET INDEX

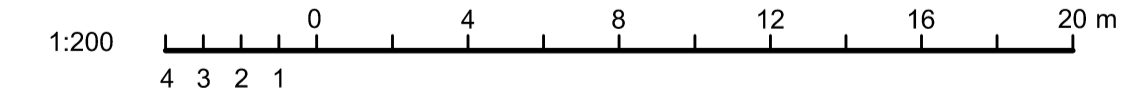

| REV | DESCRIPTION | DRAWN | CHECK | DATE |
|-----|-------------------|-------|-------|----------|
| 1 | PRELIMINARY ISSUE | ADC | KJS | 29/10/15 |
| | | | | |
| | | | | |

DRAFT
NOT FOR CONSTRUCTION

CLIENT:
NSW HEALTH INFRASTRUCTURE
Level 6, 77 Pacific Highway
North Sydney NSW 2060

P: (02) 9878 5427
F: (02) 8904 1377
www.health.nsw.gov.au

PROJECT MANAGER:
PRICE WATERHOUSE COOPERS

Darling Park Tower 2
201 Sussex St
Sydney NSW 2000

P: (02) 8266 0000
F: (02) 8266 9999
www.pwc.com.au

LEAD ARCHITECT:
HDR | RD + MSJ

Lvl 1, 110 Walker Street
North Sydney NSW 2060

P: (02) 9556 2666
F: (02) 9556 3015
ashdhd@hdrincosydney.com

ARUP

Arup, Level 10, 201 Kent St
Sydney, NSW, 2000
Tel +61(0)2 9320 9320 Fax +61(0)2 9320 9321
www.arup.com.au

CONSULT AUSTRALIA
Member Firm
Arup Pty Ltd
ABN 18 000 966 165

DARCY ROAD MULTI STOREY CAR PARK
Cnr Institute Road and Darcy Road
Westmead NSW 2145

WESTMEAD HOSPITAL REDEVELOPMENT
Building health. Transforming lives.

DRAWING TITLE:
DEMOLITION PLAN SHEET 3 OF 4

SCALE: 1:200
DHR# NUMBER: **5335**
PROJECT NUMBER: **236482**
DRAWING NUMBER: **MSC-ARP-CV-DG-3102**

CHECKED: KJS
ISSUE: 1

NOTES

1. FOR GENERAL LEGEND REFER TO DRAWING NO. MSC-ARP-CV-DG-3002.
2. FOR GENERAL NOTES REFER TO DRAWING NO. MSC-ARP-CV-DG-3003.
3. FOR DEMOLITION NOTES REFER TO DRAWING NO. MSC-ARP-CV-DG-3100.

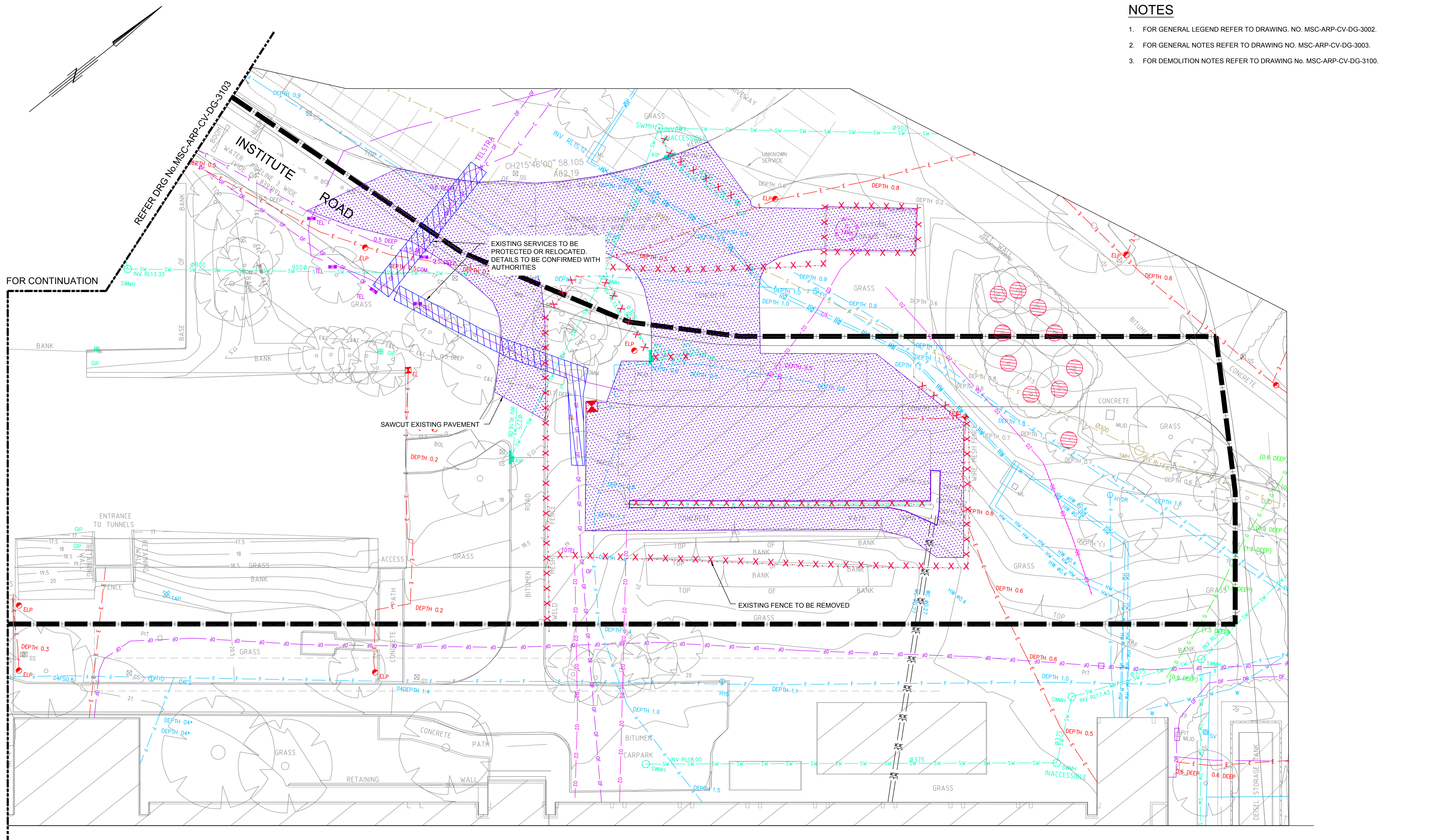

FOR CONTINUATION

REFER DRG No MSC-ARP-CV-DG-3103

1 OF 4
2 OF 4
3 OF 4
4 OF 4

SHEET INDEX

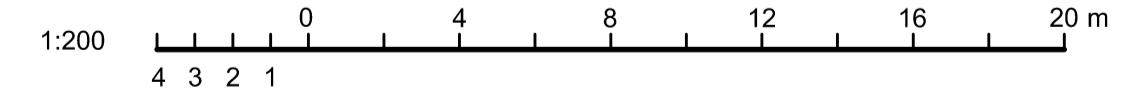

| REV | DESCRIPTION | DRAWN | CHECK | DATE |
|-----|-------------------|-------|-------|----------|
| 1 | PRELIMINARY ISSUE | ADC | KJS | 29/10/15 |

DRAFT
NOT FOR CONSTRUCTION

CLIENT:
NSW HEALTH INFRASTRUCTURE

Level 6, 77 Pacific Highway
North Sydney NSW 2060

P: (02) 9978 5427
F: (02) 8904 1377
www.hinfra.health.nsw.gov.au

PROJECT MANAGER:
PRICE WATERHOUSE COOPERS

Darling Park Tower 2
201 Sussex St
Sydney NSW 2000

P: (02) 8266 0000
F: (02) 8266 9999
www.pwc.com.au

LEAD ARCHITECT:
HDR | RD + MSJ

Lvl 1, 110 Walker Street
North Sydney NSW 2060

P: (02) 9556 2666
F: (02) 9556 3015
ashdmi@hdrincodisubway.com

ARUP

Arup, Level 10, 201 Kent St
Sydney, NSW, 2000
Tel +61(0)2 9320 9320 Fax +61(0)2 9320 9321
www.arup.com.au

CONSULT AUSTRALIA
Member Firm
Arup Pty Ltd
ABN 18 000 996 165

DARCY ROAD MULTI STOREY CAR PARK
Cnr Institute Road and Darcy Road
Westmead NSW 2145

WESTMEAD HOSPITAL REDEVELOPMENT
Building health. Transforming lives.

DRAWING TITLE:
DEMOLITION PLAN SHEET 4 OF 4

SCALE: 1:200
DHR# NUMBER: **5335**
PROJECT NUMBER: **236482**
DRAWING NUMBER: **MSC-ARP-CV-DG-3103**

CHECKED: KJS
ISSUE: 1

NOTES

1. FOR GENERAL LEGEND REFER TO DRAWING NO. MSC-ARP-CV-DG-3002.
2. FOR GENERAL NOTES REFER TO DRAWING NO. MSC-ARP-CV-DG-3003.
3. ALL STORMWATER PIPES Ø375 U.N.O.

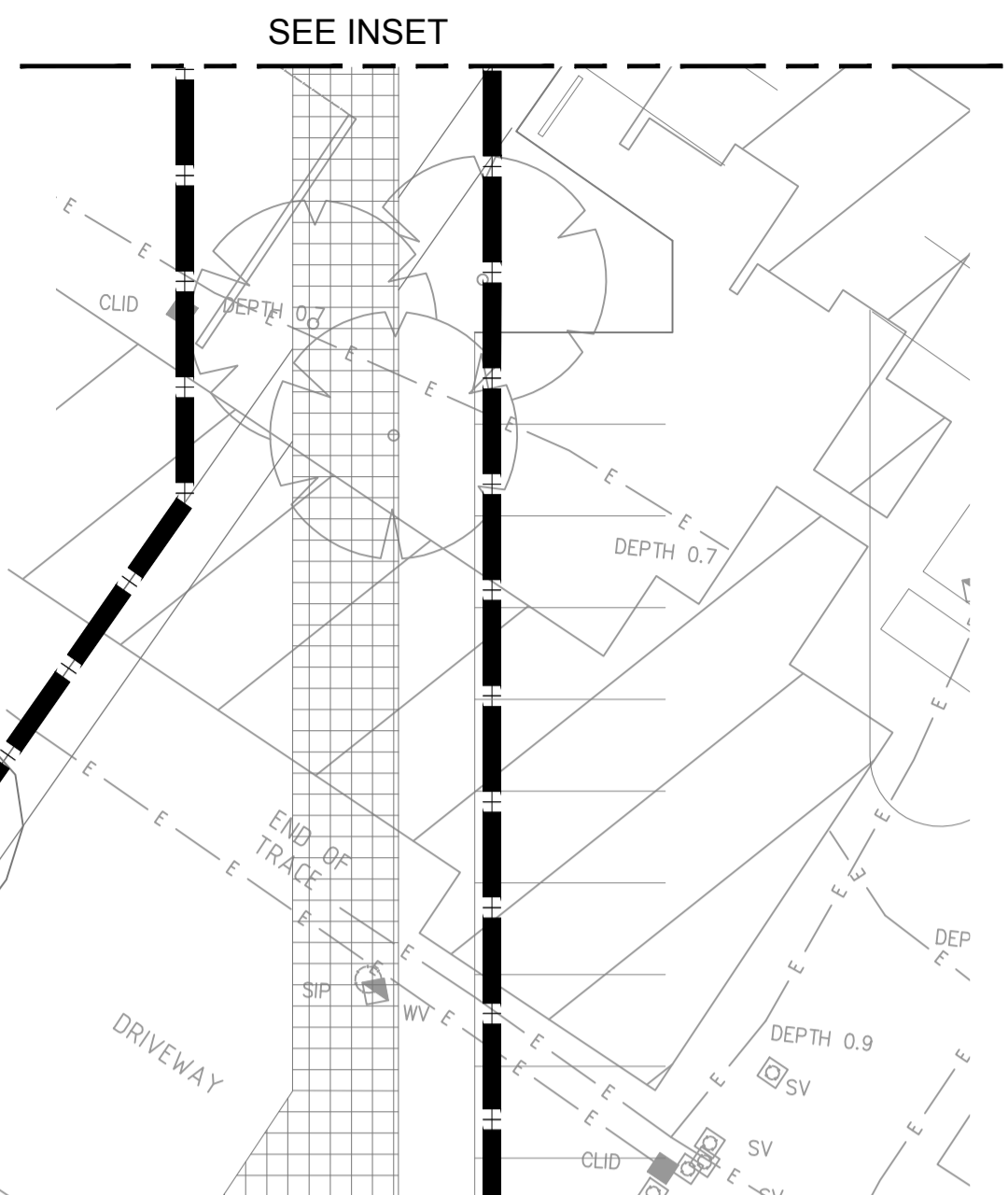
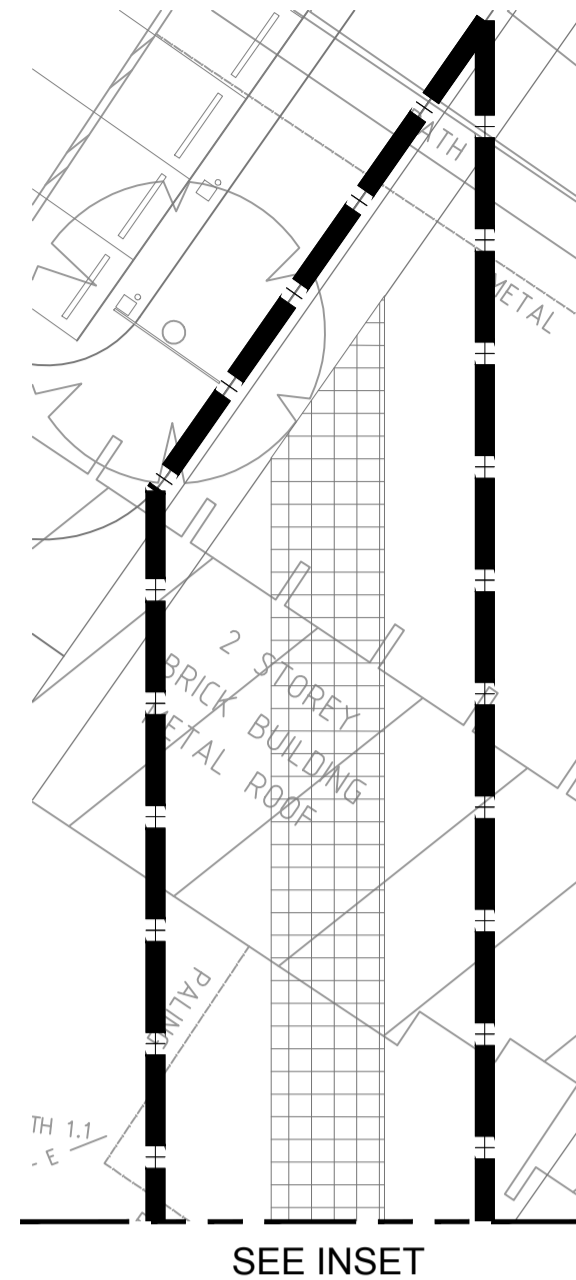
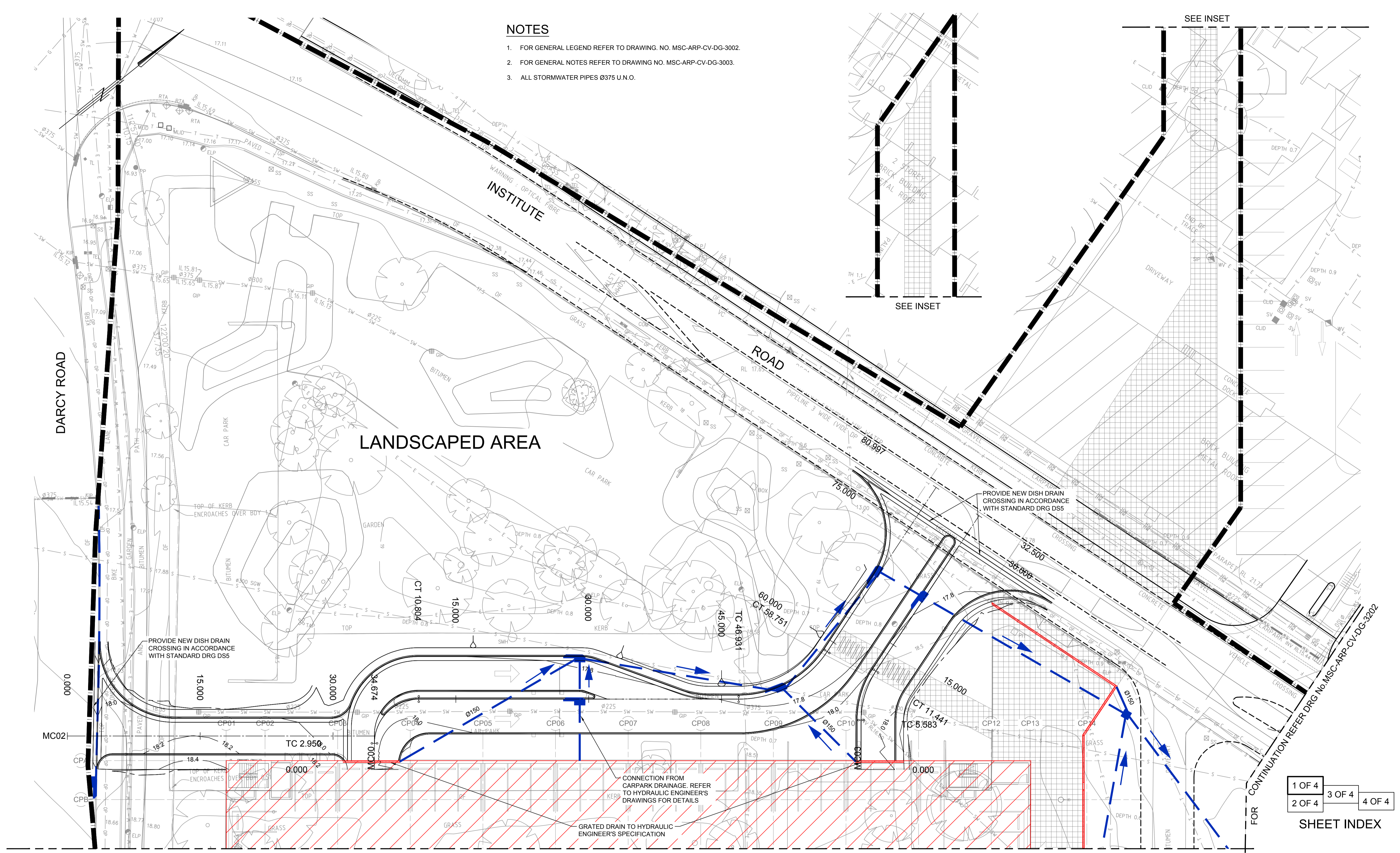

SHEET INDEX

| | | |
|--------|--------|--------|
| 1 OF 4 | 3 OF 4 | 4 OF 4 |
| 2 OF 4 | | |

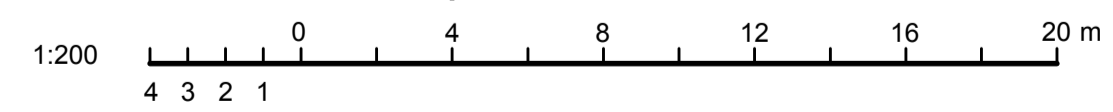

FOR CONTINUATION REFER DRG No.MSC-ARP-CV-DG-3201

FOR CONTINUATION REFER DRG No.MSC-ARP-CV-DG-3202

| REV | DESCRIPTION | DRAWN | CHECK | DATE |
|-----|-------------------|-------|-------|----------|
| 1 | PRELIMINARY ISSUE | ADC | KJS | 15/10/15 |
| 2 | PRELIMINARY ISSUE | ADC | KJS | 29/10/15 |

DRAFT
NOT FOR CONSTRUCTION

CLIENT:
NSW HEALTH INFRASTRUCTURE

PROJECT MANAGER:
PRICE WATERHOUSE COOPERS

LEAD ARCHITECT:
HDR | RD + MSJ

ARUP

CONSULT AUSTRALIA

MEMBER FIRM
ARUP Pty Ltd
ABN 18 000 966 165

CLIENT:
NSW HEALTH INFRASTRUCTURE

PROJECT MANAGER:
PRICE WATERHOUSE COOPERS

LEAD ARCHITECT:
HDR | RD + MSJ

ARUP

CONSULT AUSTRALIA

MEMBER FIRM
ARUP Pty Ltd
ABN 18 000 966 165

DRAWING TITLE:
DARCY ROAD MULTI STOREY CAR PARK ROADWORKS AND DRAINAGE PLAN SHEET 1 OF 4

SCALE:
1:200

DDRS NUMBER:
5335

CHECKED:
KJS

PROJECT NUMBER:
236482

DRAWING NUMBER:
MSC-ARP-CV-DG-3200

ISSUE:
2

WESTMEAD HOSPITAL REDEVELOPMENT
Building health. Transforming lives.

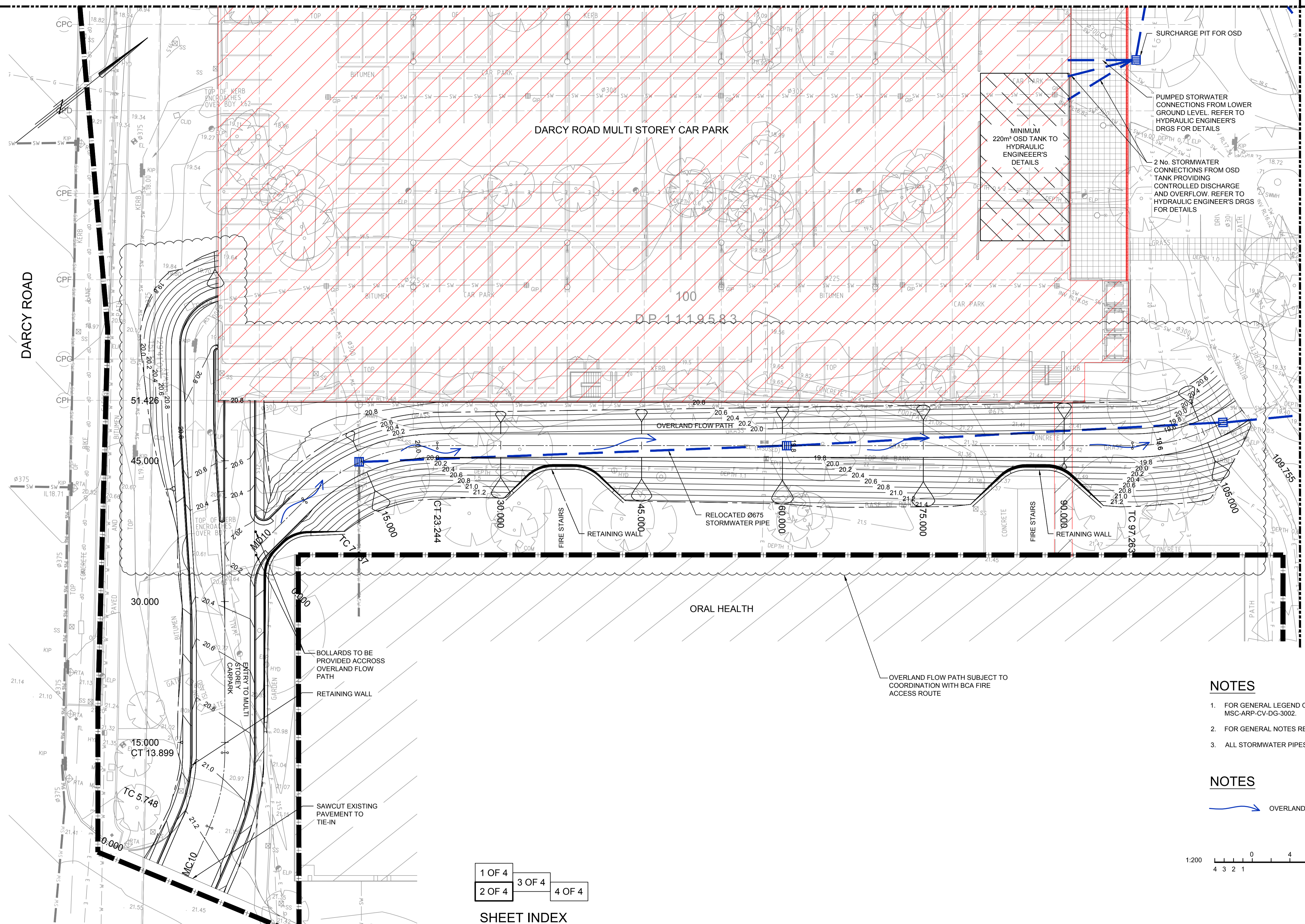

FOR CONTINUATION REFER DRG No.MSC-ARP-CV-DG-3202

NOTES

- FOR GENERAL LEGEND OF DRAWINGS REFER TO DRAWING No. MSC-ARP-CV-DG-3002.
- FOR GENERAL NOTES REFER TO DRAWING No. MSC-ARP-CV-DG-3003.
- ALL STORMWATER PIPES Ø375 U.N.O.

NOTES

OVERLAND FLOW PATH

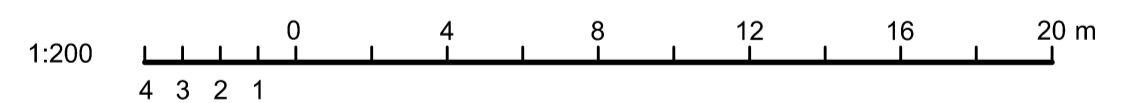

| | | |
|--------|--------|--------|
| 1 OF 4 | 3 OF 4 | 4 OF 4 |
| 2 OF 4 | | |

SHEET INDEX

| REV | DESCRIPTION | DRAWN | CHECK | DATE |
|-----|-------------------|-------|-------|----------|
| 1 | PRELIMINARY ISSUE | ADC | KJS | 15/10/15 |
| 2 | PRELIMINARY ISSUE | ADC | KJS | 29/10/15 |

DRAFT
NOT FOR CONSTRUCTION

CLIENT:

NSW HEALTH
INFRASTRUCTURE



Level 6, 77 Pacific Highway
North Sydney NSW 2060

P: (02) 9878 5427
F: (02) 8904 1377
www.health.nsw.gov.au

PROJECT MANAGER:

PRICE WATERHOUSE
COOPERS

Darling Park Tower 2
Sydney NSW 2000



P: (02) 8266 0000
F: (02) 8266 9999
www.pwc.com.au

LEAD ARCHITECT:

HDR | RD + MSJ

Lvl 1, 110 Walker Street
North Sydney NSW 2060

P: (02) 9556 2666
F: (02) 9559 3015
ashdmd@hdrincosubdney.com

ARUP

Arup, Level 10, 201 Kent St
Sydney, NSW, 2000
Tel +61(0)2 9320 9320 Fax +61(0)2 9320 9321
www.arup.com.au



Member Firm
Asia Pty Ltd
ABN 18 000 966 165

DARCY ROAD MULTI STOREY CAR PARK
Cnr Institute Road and Darcy Road
Westmead NSW 2145



DRAWING TITLE
ROADWORKS AND DRAINAGE
PLAN
SHEET 2 OF 4

| | | |
|----------------------------------|--|--------------------|
| SCALE: 1:200 | DDRS NUMBER: 5335 | CHECKED: KJS |
| PROJECT NUMBER: 236482 | DRAWING NUMBER: MSC-ARP-CV-DG-3201 | ISSUE: 2 |

NOTES

- FOR GENERAL LEGEND REFER TO DRAWING NO. MSC-ARP-CV-DG-3002.
- FOR GENERAL NOTES REFER TO DRAWING NO. MSC-ARP-CV-DG-3003.

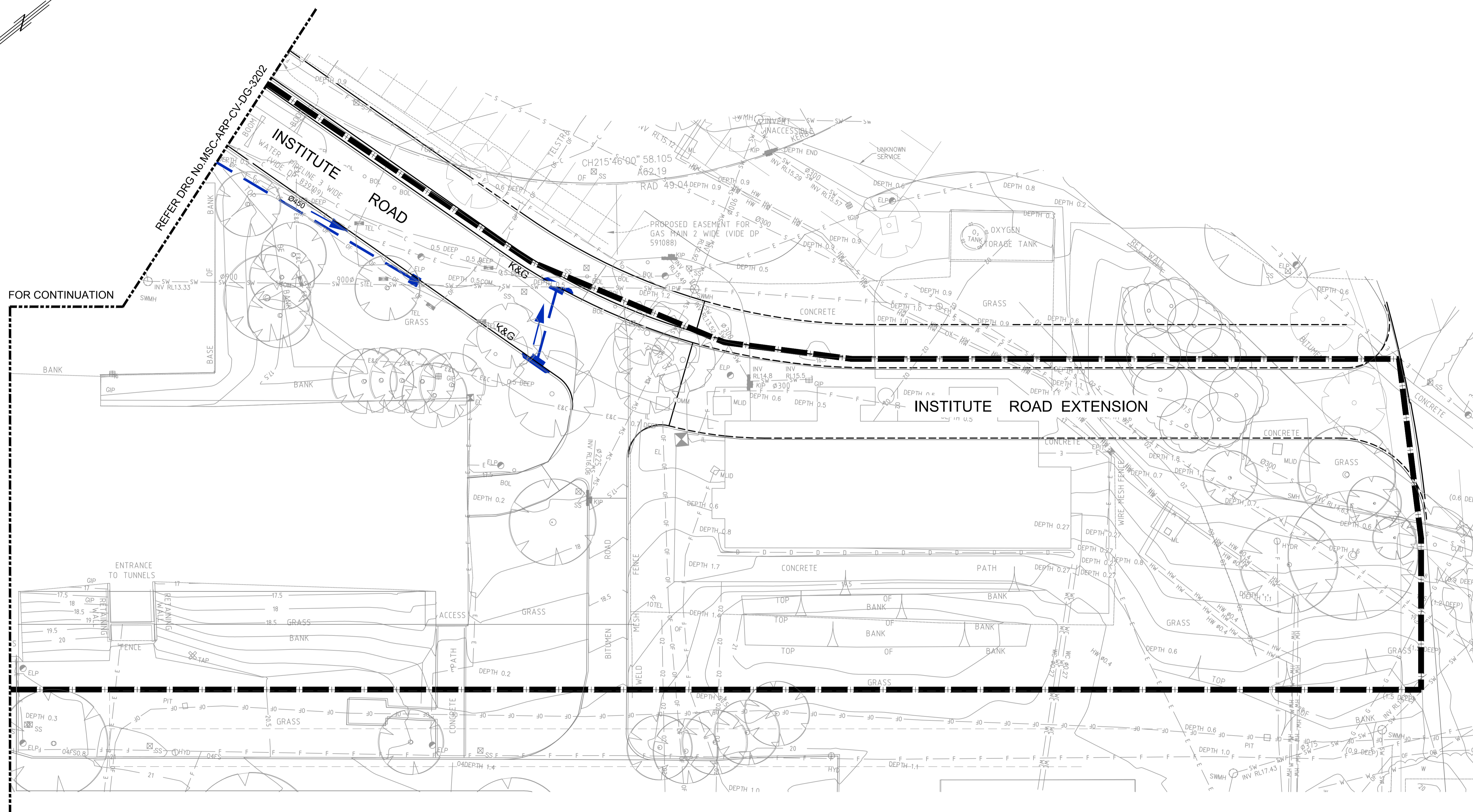

| | |
|--------|--------|
| 1 OF 4 | 3 OF 4 |
| 2 OF 4 | 4 OF 4 |

SHEET INDEX

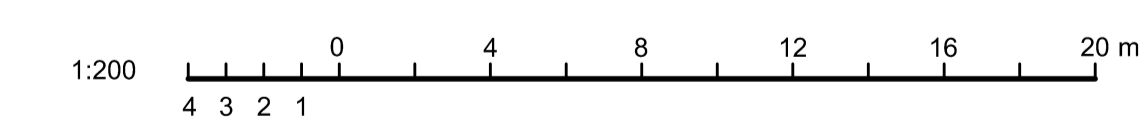

| REV | DESCRIPTION | DRAWN | CHECK | DATE |
|-----|-------------------|-------|-------|----------|
| 1 | PRELIMINARY ISSUE | ADC | KJS | 29/10/15 |
| | | | | |
| | | | | |

DRAFT NOT FOR CONSTRUCTION

CLIENT:
NSW HEALTH INFRASTRUCTURE
 Level 6, 77 Pacific Highway
 North Sydney NSW 2060

P: (02) 9878 5427
 F: (02) 8904 1377
 www.health.nsw.gov.au

PROJECT MANAGER:
PRICE WATERHOUSE COOPERS

Darling Park Tower 2
 201 Sussex St
 Sydney NSW 2000

P: (02) 8266 0000
 F: (02) 8266 9999
 www.pwc.com.au

LEAD ARCHITECT:
HDR | RD + MSJ

Level 1, 110 Walker Street
 North Sydney NSW 2060

P: (02) 9556 2666
 F: (02) 9559 3015
 ashhdri@hdrrocdsubny.com

ARUP

Arup, Level 10, 201 Kent St
 Sydney, NSW, 2000
 Tel +61(0)2 9320 9320 Fax +61(0)2 9320 9321
 www.arup.com.au

Member Firm
 ARUP Pty Ltd
 ABN 18 000 996 165

DARCY ROAD MULTI STOREY CAR PARK
 Cnr Institute Road and Darcy Road
 Westmead NSW 2145

WESTMEAD HOSPITAL REDEVELOPMENT
 Building health. Transforming lives.

DRAWING TITLE:
ROADWORKS AND DRAINAGE PLAN SHEET 4 OF 4

SCALE: 1:200
 DOWNS NUMBER: **5335**
 CHECKED: KJS

PROJECT NUMBER: **236482**
 DRAWING NUMBER: **MSC-ARP-CV-DG-3203**
 ISSUE: **1**

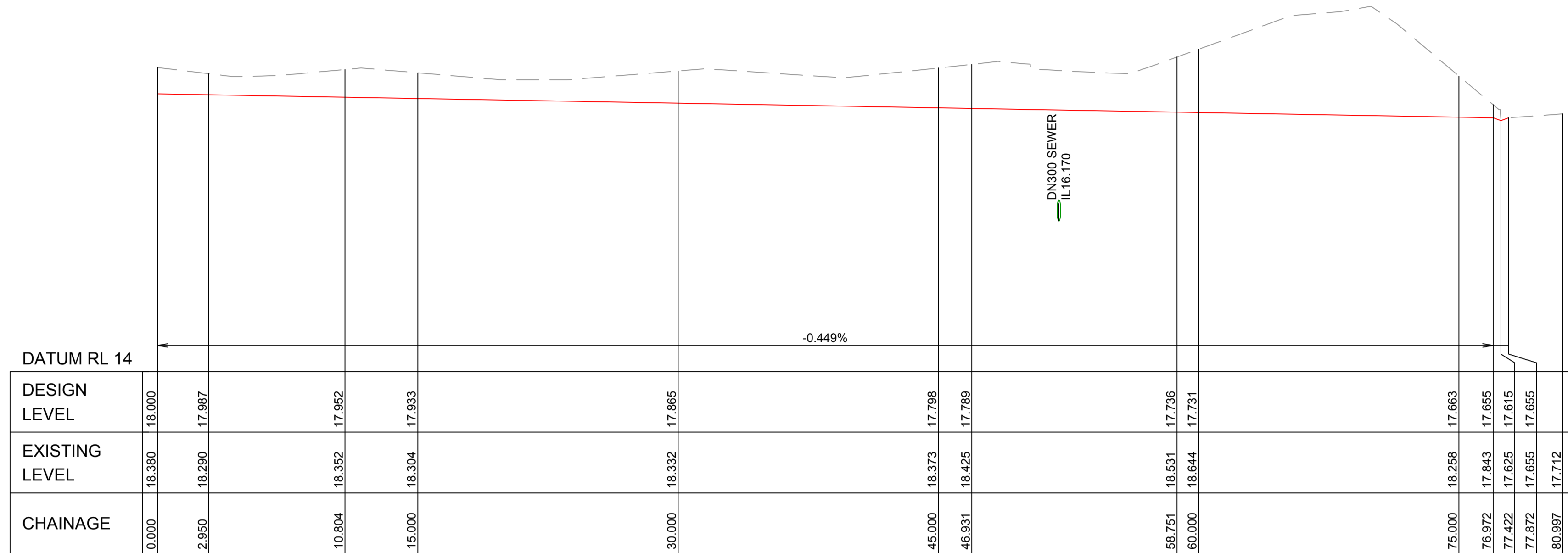

LONGITUDINAL SECTION MC00
HORIZONTAL SCALE 1:200
VERTICAL SCALE 1:50

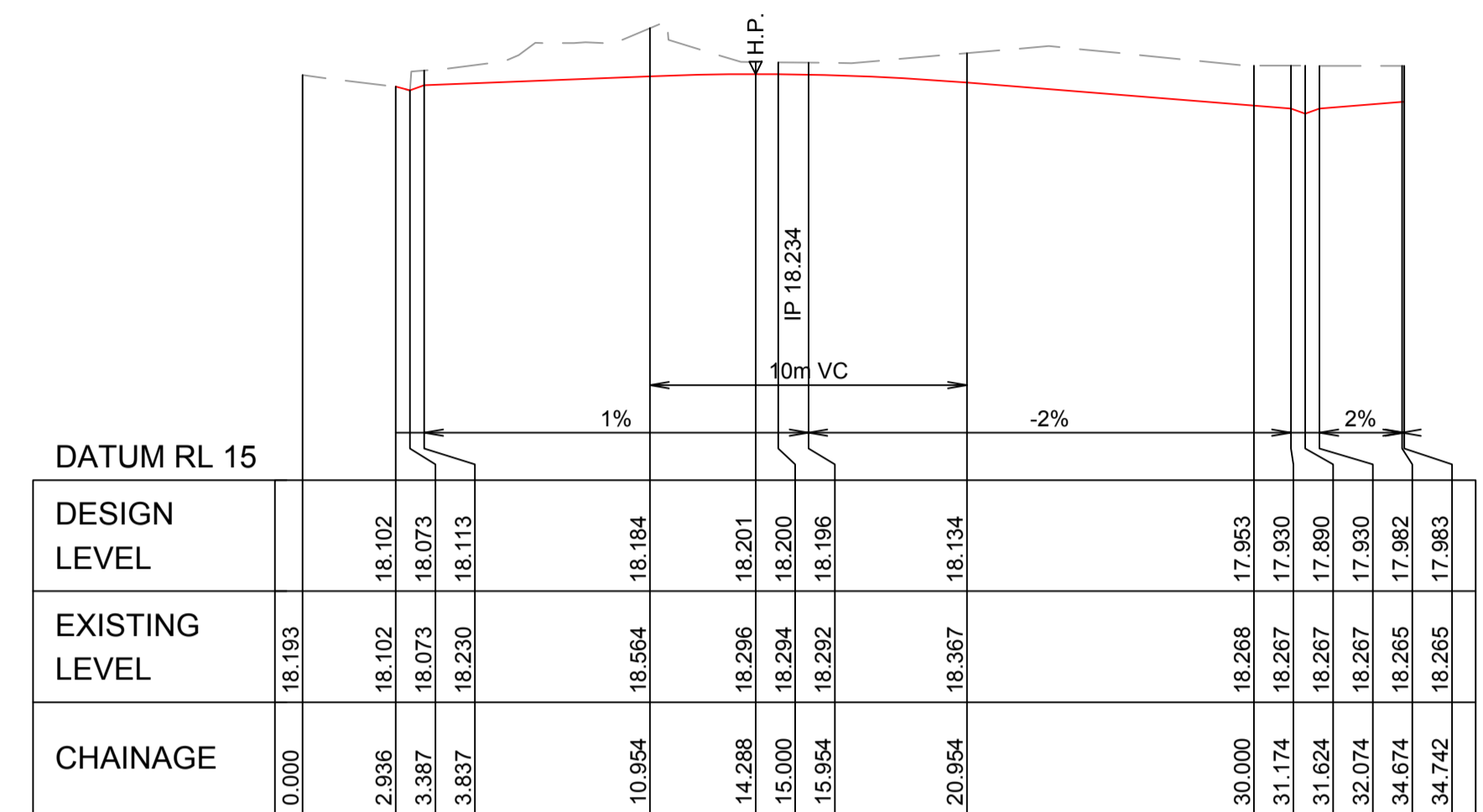

LONGITUDINAL SECTION MC02
HORIZONTAL SCALE 1:200
VERTICAL SCALE 1:50

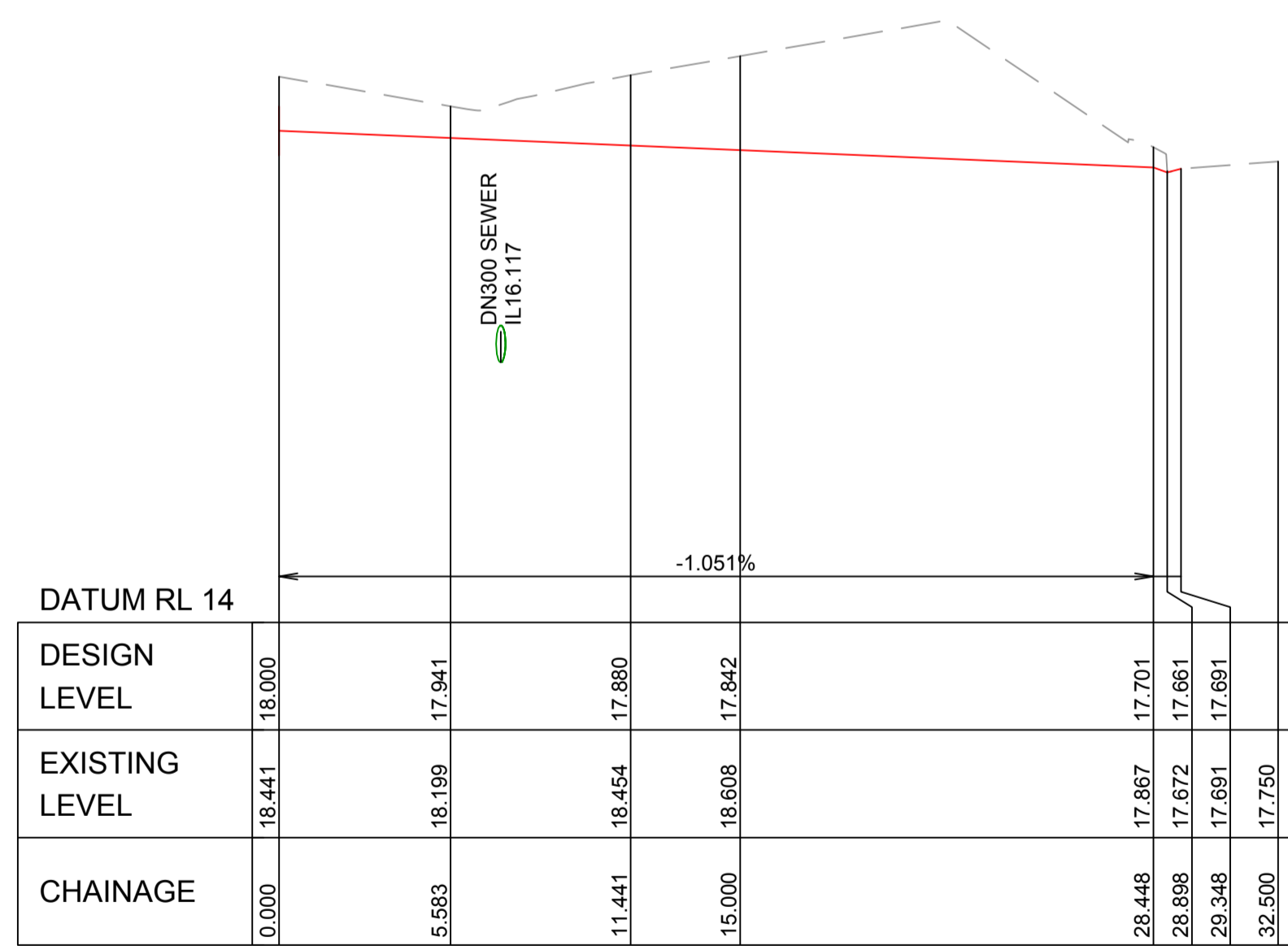

LONGITUDINAL SECTION MC03
HORIZONTAL SCALE 1:200
VERTICAL SCALE 1:50

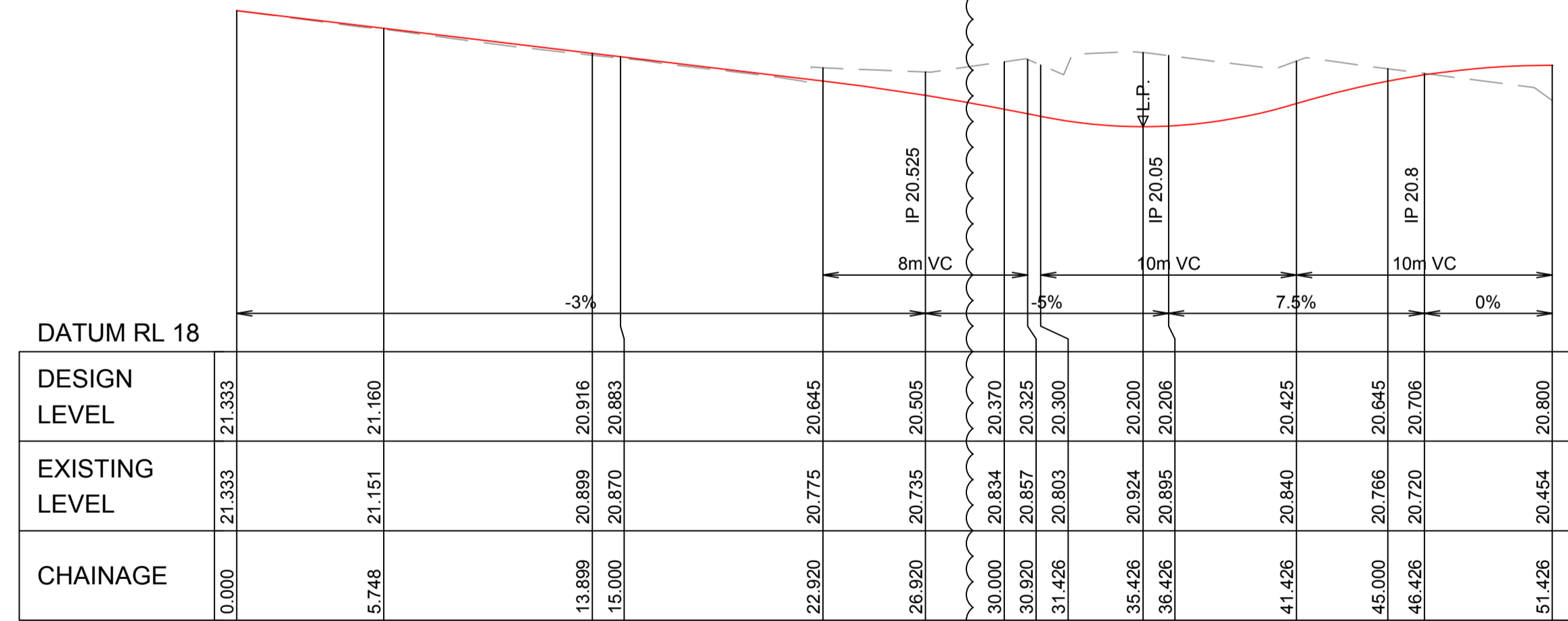

LONGITUDINAL SECTION MC10
HORIZONTAL SCALE 1:200
VERTICAL SCALE 1:50

GRADING OF APPROACH TO GROUND LEVEL ACCESS RAMP SUBJECT TO COORDINATION WITH BCA FIRE ACCESS ROUTE

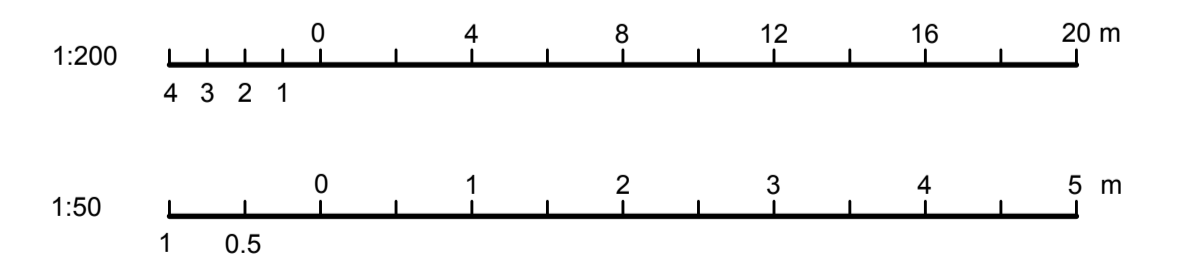

| REV | DESCRIPTION | DRAWN | CHECK | DATE |
|-----|-------------------|-------|-------|----------|
| 1 | PRELIMINARY ISSUE | ADC | KJS | 15/10/15 |
| 2 | PRELIMINARY ISSUE | ADC | KJS | 29/10/15 |

DRAFT
NOT FOR CONSTRUCTION

CLIENT:
NSW HEALTH INFRASTRUCTURE
Level 6, 77 Pacific Highway
North Sydney NSW 2060

NSW GOVERNMENT Health Infrastructure
P: (02) 8266 9000
F: (02) 8904 1377
www.health.nsw.gov.au

PROJECT MANAGER:
PRICE WATERHOUSE COOPERS

Darling Park Tower 2
201 Sussex St
Sydney NSW 2000
P: (02) 8266 9000
F: (02) 8266 9999
www.pwc.com.au

LEAD ARCHITECT:
HDR | RD + MSJ
Lvl 1, 110 Walker Street
North Sydney NSW 2060
P: (02) 9986 2666
F: (02) 9989 3016
askhdro@hdrincdabney.com

ARUP
Arup, Level 10, 201 Kent St
Sydney, NSW, 2000
Tel +61 (0)2 9529 9320 Fax +61 (0)2 9320 9321
www.arup.com.au

CONSULT AUSTRALIA
Member Firm
Arup Pty Ltd
ABN 18 000 966 165

DARCY ROAD MULTI STOREY CAR PARK
Cnr Institute Road and Darcy Road
Westmead NSW 2145

WESTMEAD HOSPITAL REDEVELOPMENT
Building health. Transforming lives.

DRAWING TITLE:
ROADWORKS LONGITUDINAL SECTIONS

SCALE: 1:200
DORS NUMBER: **5335**
PROJECT NUMBER: **236482**
DRAWING NUMBER: **MSC-ARP-CV-DG-3210 2**

CHECKED: KJS
ISSUE:

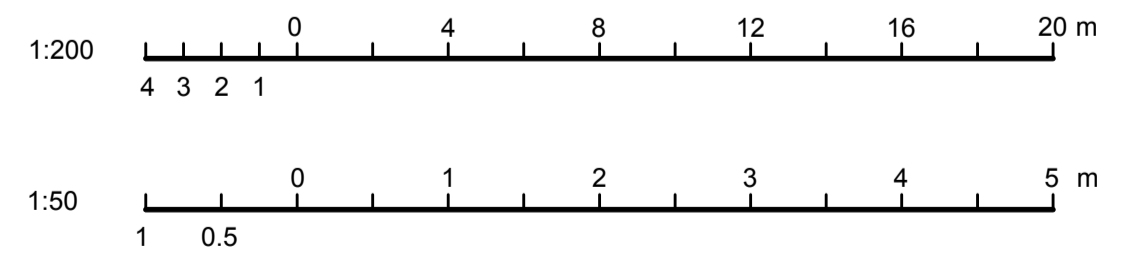
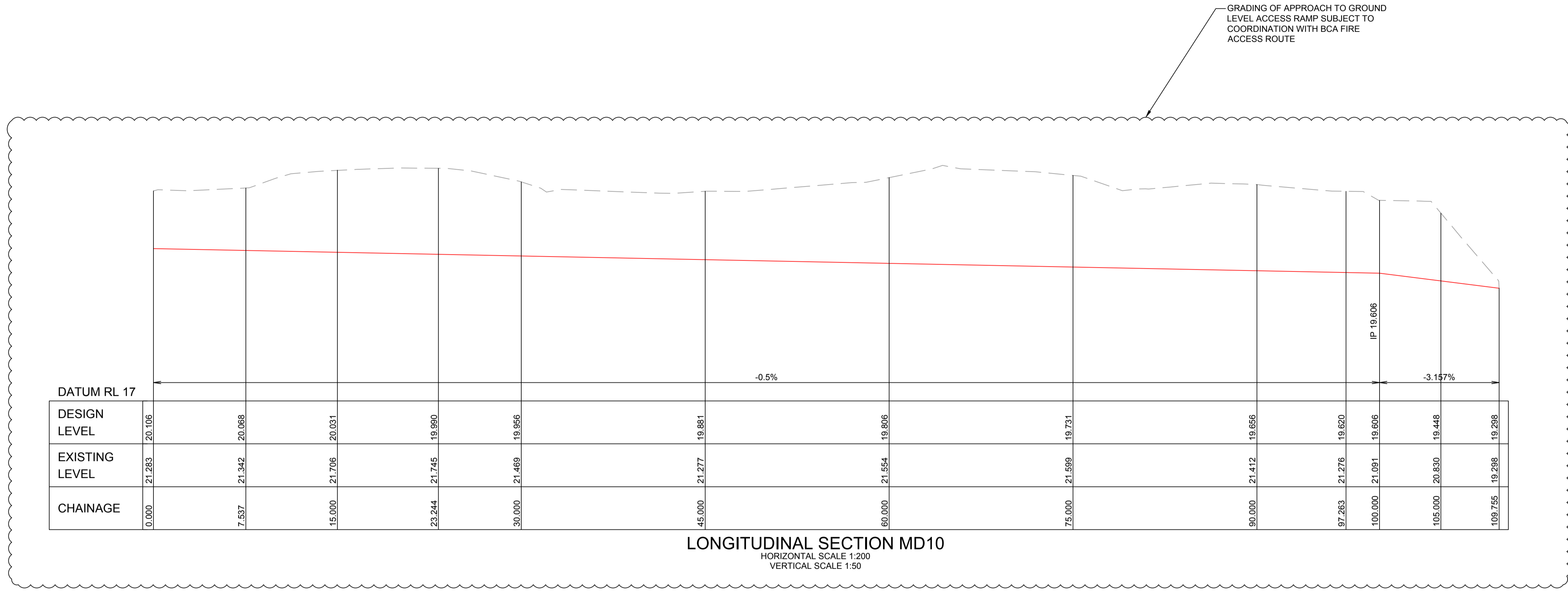

| REV | DESCRIPTION | DRAWN | CHECK | DATE |
|-----|-------------------|-------|-------|----------|
| 1 | PRELIMINARY ISSUE | ADC | KJS | 15/10/15 |
| 2 | PRELIMINARY ISSUE | ADC | KJS | 29/10/15 |

DRAFT
NOT FOR CONSTRUCTION

CLIENT:
NSW HEALTH INFRASTRUCTURE
 Level 6, 77 Pacific Highway
 North Sydney NSW 2060

NSW Health Infrastructure

P: (02) 9878 5427
 F: (02) 8904 1377
 www.hinfra.health.nsw.gov.au

PROJECT MANAGER:
PRICE WATERHOUSE COOPERS

Darling Park Tower 2
 201 Sussex St
 Sydney NSW 2000

pwc

P: (02) 8266 0000
 F: (02) 8266 9999
 www.pwc.com.au

LEAD ARCHITECT:
HDR | RD + MSJ

Lvl 1, 110 Walker Street
 North Sydney NSW 2060

P: (02) 9556 2666
 F: (02) 9559 3015
 askhdmr@hdrri.co.aubney.com

ARUP

Arup, Level 10, 201 Kent St
 Sydney, NSW, 2000
 Tel +61(0)2 9320 9300 Fax +61(0)2 9320 9321
 www.arup.com.au

CONSULT AUSTRALIA
 Member Firm
 Arup Pty Ltd
 ABN 18 000 966 165

DARCY ROAD MULTI STOREY CAR PARK
 Cnr Institute Road and Darcy Road
 Westmead NSW 2145

WESTMEAD HOSPITAL REDEVELOPMENT
 Building health. Transforming lives.

DRAWING TITLE:
DRAINAGE LONGITUDINAL SECTION

SCALE: 1:200
 PROJECT NUMBER: **236482**
 DRAWING NUMBER: **MSC-ARP-CV-DG-3300 2**

DOHS NUMBER: **5335**
 CHECKED: **KJS**
 ISSUE: