

Appendix D Civil drawings

Prepared by ARUP

January 2016

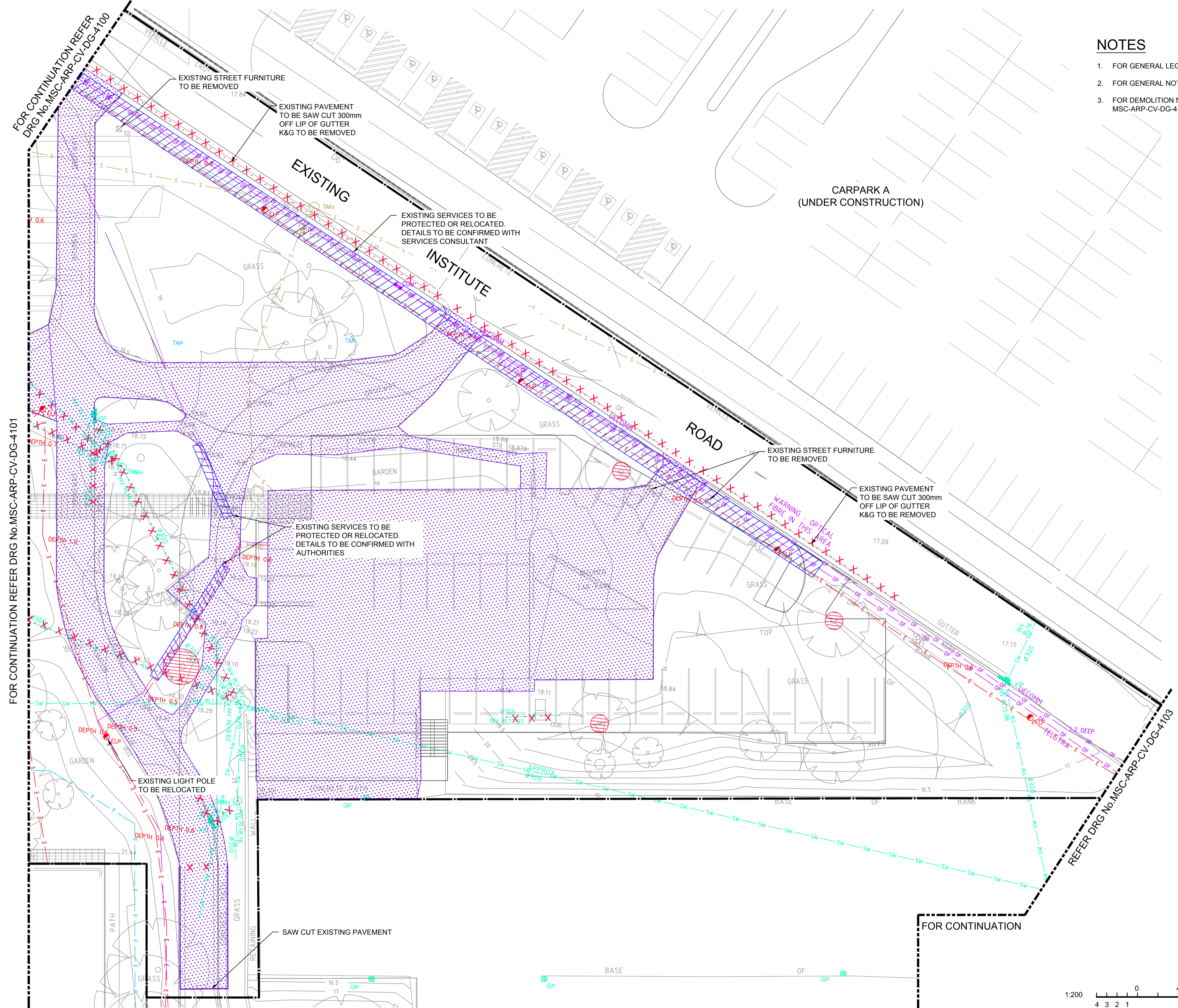
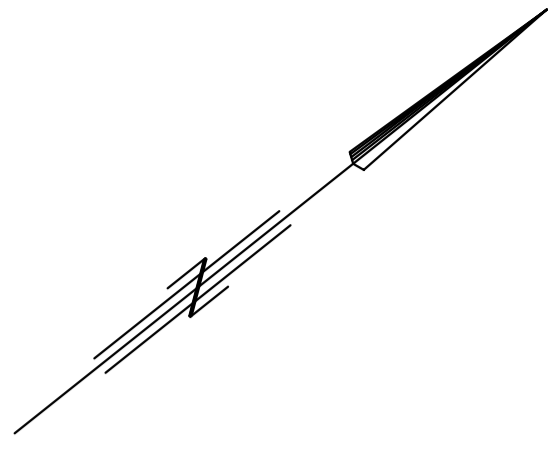

- NOTES**
1. FOR GENERAL LEGEND REFER TO DRAWING NO. MSC-ARP-CV-DG-4002.
 2. FOR GENERAL NOTES REFER TO DRAWING NO. MSC-ARP-CV-DG-4003.
 3. FOR DEMOLITION NOTES AND LEGEND REFER TO DRAWING NO. MSC-ARP-CV-DG-4100.

FOR CONTINUATION REFER DRG No. MSC-ARP-CV-DG-4101

REFER DRG No. MSC-ARP-CV-DG-4103

FOR CONTINUATION

SHEET INDEX

1 OF 4	3 OF 4
2 OF 4	4 OF 4

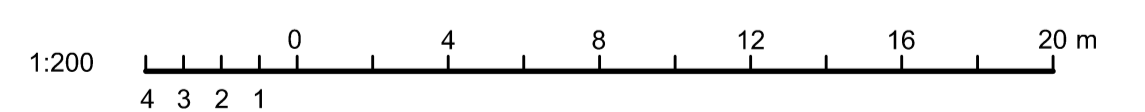

REV	DESCRIPTION	DRAWN	CHECK	DATE
1	ISSUE FOR R/D REVIEW	ADC	KJS	18/11/2015
2	ISSUE FOR TENDER	ADC	KJS	26/11/2015
3	ISSUE FOR TENDER	ADC	KJS	15/01/2016

FOR TENDER
NOT FOR CONSTRUCTION

CLIENT:
NSW HEALTH INFRASTRUCTURE

Level 6, 77 Pacific Highway
North Sydney NSW 2060

P: (02) 9978 5427
F: (02) 8904 1377
www.hinfra.health.nsw.gov.au

PROJECT MANAGER:
PRICE WATERHOUSE COOPERS

Darling Park Tower 2
201 Sussex St
Sydney NSW 2000

P: (02) 8266 0000
F: (02) 8266 9999
www.pwc.com.au

LEAD ARCHITECT:
HDR | RD + MSJ

Lvl 1, 110 Walker Street
North Sydney NSW 2060

P: (02) 9556 2666
F: (02) 9559 3015
ashdmi@hdrincosydney.com

ARUP

Arup, Level 10, 201 Kent St
Sydney, NSW, 2000
Tel +61(02)9320 9320 Fax +61(02)9320 9321
www.arup.com.au

CONSULT AUSTRALIA
Member Firm
Arup Pty Ltd
ABN 18 000 966 165

DARCY ROAD MULTI STOREY CAR PARK
Cnr Institute Road and Darcy Road
Westmead NSW 2145

WESTMEAD HOSPITAL REDEVELOPMENT
Building health. Transforming lives.

DRAWING TITLE:
DEMOLITION PLAN SHEET 3 OF 4

SCALE: 1:200
DHR# NUMBER: **5335**
PROJECT NUMBER: **236482**
DRAWING NUMBER: **MSC-ARP-CV-DG-4102**
ISSUE: **3**

CHECKED: KJS
ISSUE: KJS

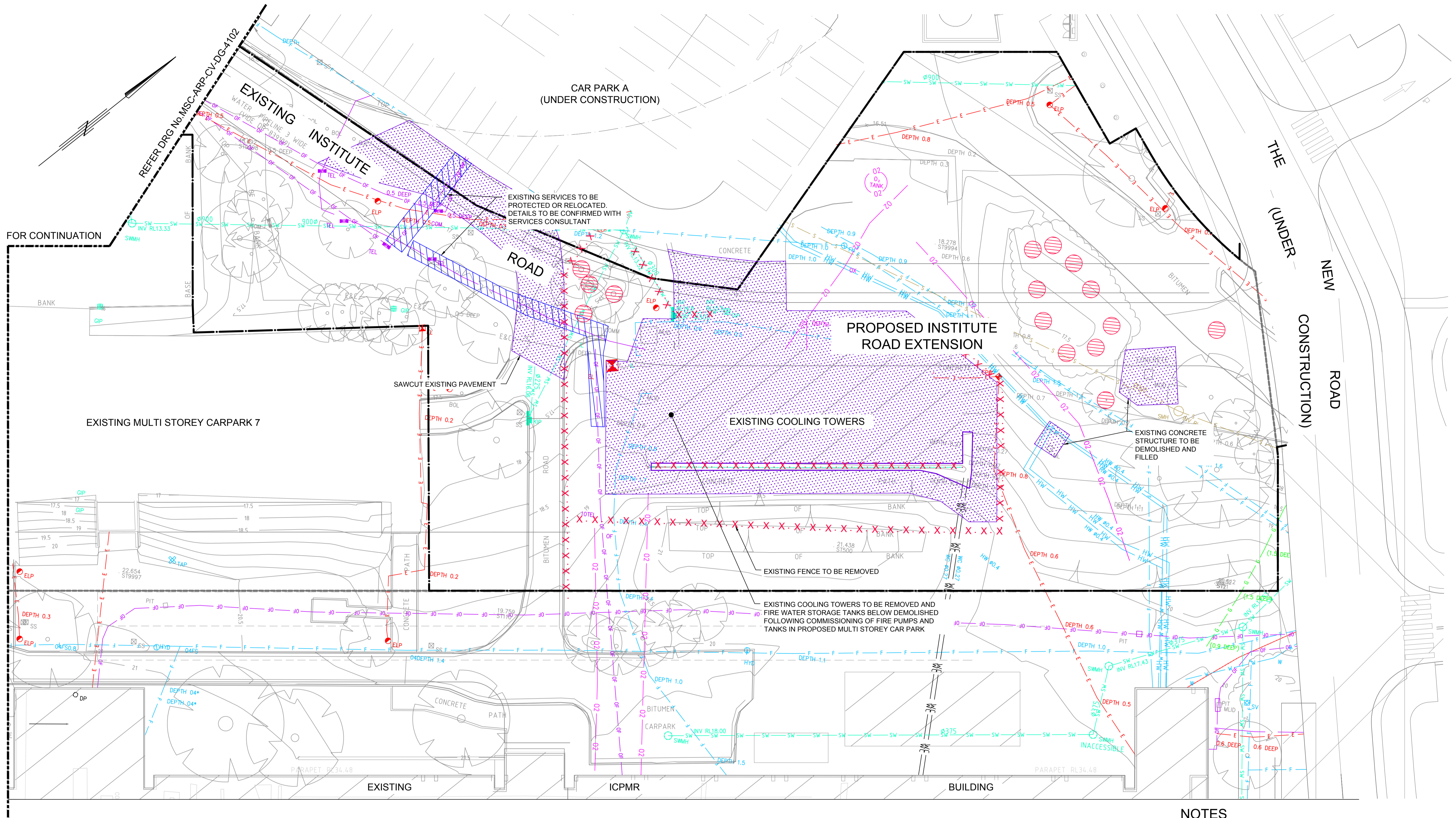

NOTES

1. FOR GENERAL LEGEND REFER TO DRAWING NO. MSC-ARP-CV-DG-4002.
2. FOR GENERAL NOTES REFER TO DRAWING NO. MSC-ARP-CV-DG-4003.
3. FOR DEMOLITION NOTES REFER TO DRAWING No. MSC-ARP-CV-DG-4100.

1 OF 4	3 OF 4	4 OF 4
2 OF 4		

SHEET INDEX

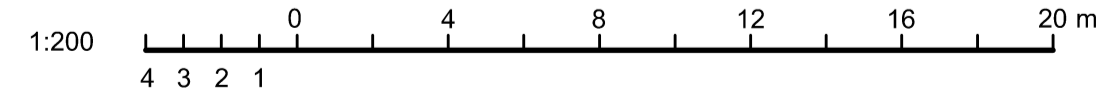

REV	DESCRIPTION	DRAWN	CHECK	DATE
1	ISSUE FOR R/D REVIEW	ADC	KJS	18/11/2015
2	ISSUE FOR TENDER	ADC	KJS	26/11/2015
3	ISSUE FOR TENDER	ADC	KJS	15/01/2016

**FOR TENDER
NOT FOR CONSTRUCTION**

CLIENT:
NSW HEALTH INFRASTRUCTURE

 Level 6, 77 Pacific Highway
 North Sydney NSW 2060
 P: (02) 9978 5427
 F: (02) 8904 1377
 www.hinfra.health.nsw.gov.au

PROJECT MANAGER:
PRICE WATERHOUSE COOPERS

 Darling Park Tower 2
 201 Sussex St
 Sydney NSW 2000
 P: (02) 8266 0000
 F: (02) 8266 9999
 www.pwc.com.au

LEAD ARCHITECT:
HDR | RD + MSJ

 Lvl 1, 110 Walker Street
 North Sydney NSW 2060
 P: (02) 9556 2666
 F: (02) 9559 3015
 ashdrhd@hdrincosydney.com

ARUP

 Arup, Level 10, 201 Kent St
 Sydney, NSW, 2000
 Tel +61(0)2 9320 9320 Fax +61(0)2 9320 9321
 www.arup.com.au
 CONSULT AUSTRALIA
 Member Firm
 ABN 18 000 966 165

DARCY ROAD MULTI STOREY CAR PARK
 Cnr Institute Road and Darcy Road
 Westmead NSW 2145

WESTMEAD HOSPITAL REDEVELOPMENT
 Building health. Transforming lives.

DRAWING TITLE DEMOLITION PLAN SHEET 4 OF 4	
SCALE 1:200	DDHS NUMBER 5335
PROJECT NUMBER 236482	DRAWING NUMBER MSC-ARP-CV-DG-4103
CHECKED KJS	ISSUE 3

NOTES

- FOR GENERAL LEGEND REFER TO DRAWING NO. MSC-ARP-CV-DG-4002.
- FOR GENERAL NOTES REFER TO DRAWING NO. MSC-ARP-CV-DG-4003.
- COLOURS REPRESENT DEPTHS OF CUT AND FILL BELOW DESIGN SURFACE.
- CUT AND FILL DEPTH INDICATE BULK EXCAVATIONS ONLY. THE DESIGN DOES NOT TAKE INTO CONSIDERATION DETAILS EXCAVATION, MATERIAL BULKING ETC.
- DEPTH ALLOWANCES USED FOR EXCAVATIONS BELOW DESIGN SURFACE.
 - TOPSOIL = 0mm
 - ROAD PAVEMENTS = 250mm
 - PATHWAY PAVEMENTS = 125mm
 - BUILDING SLABS :
 - GROUND FLOOR = 200mm
 - LOWER GROUND = 250mm

LEGEND

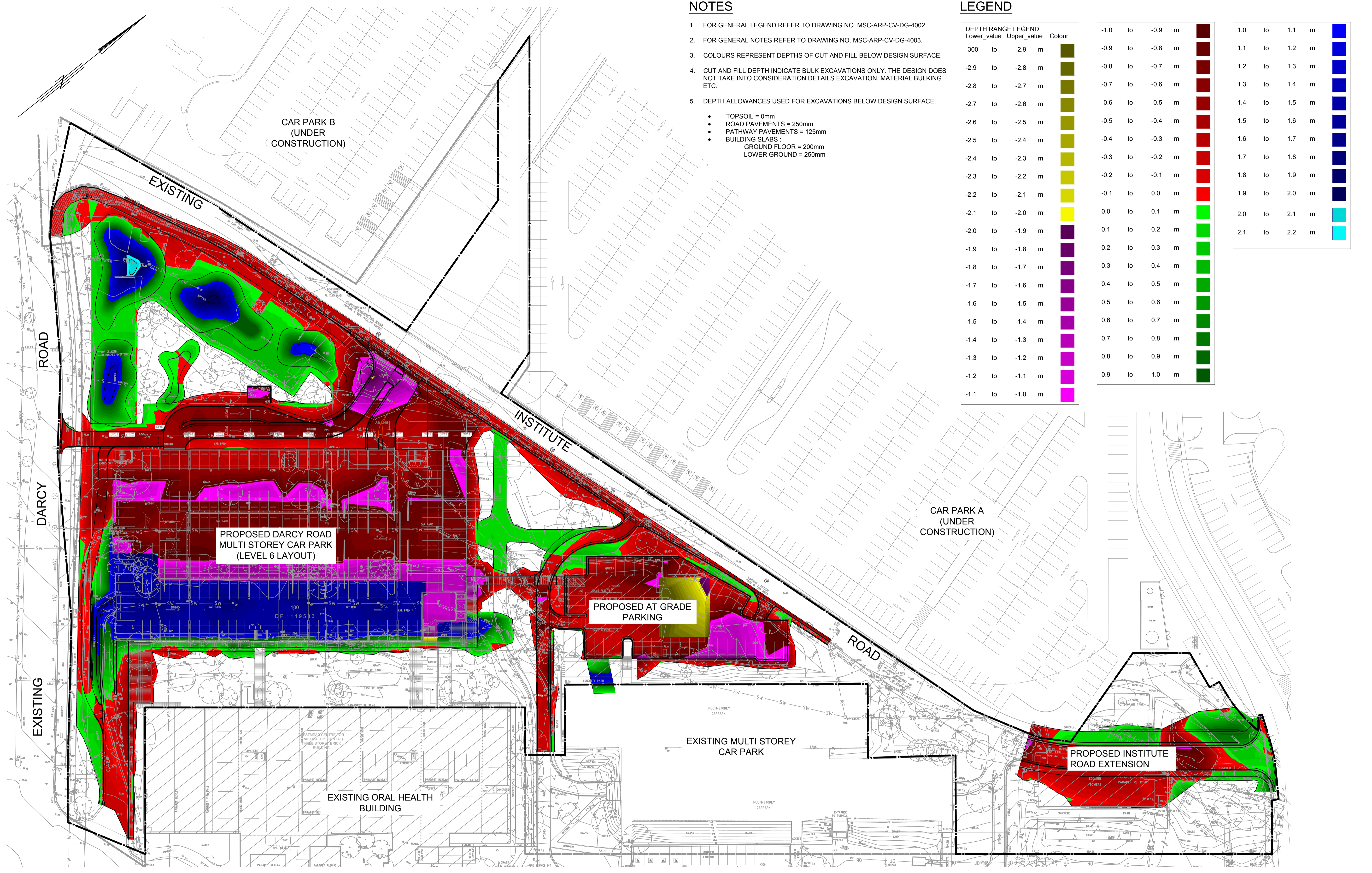
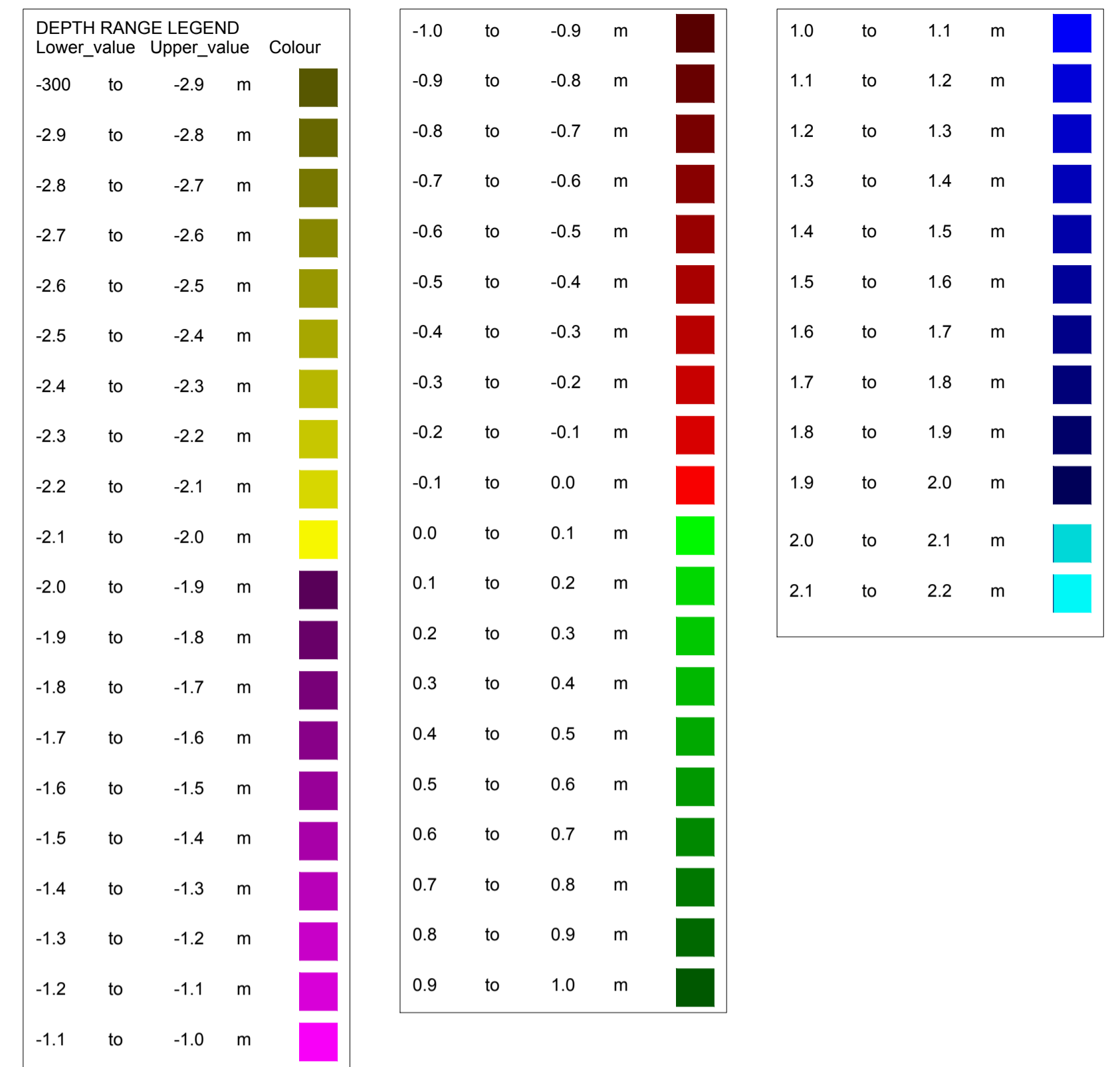

REV	DESCRIPTION	DRAWN	CHECK	DATE
1	ISSUE FOR R/D REVIEW	ADC	MBK	18/11/2015
2	ISSUE FOR TENDER	ADC	MBK	26/11/2015
3	ISSUE FOR TENDER	ADC	MBK	15/01/2016

**FOR TENDER
NOT FOR CONSTRUCTION**

CLIENT:
NSW HEALTH INFRASTRUCTURE

Level 6, 77 Pacific Highway
North Sydney NSW 2060

P: (02) 9978 5427
F: (02) 8904 1377
www.health.nsw.gov.au

PROJECT MANAGER:
PRICE WATERHOUSE COOPERS

Darling Park Tower 2
201 Sussex St
Sydney NSW 2000

P: (02) 9956 0000
F: (02) 8266 9999
www.pwc.com.au

LEAD ARCHITECT:
HDR | RD + MSJ

Lvl 1, 110 Walker Street
North Sydney NSW 2060

P: (02) 9956 2666
F: (02) 9559 3015
ashdhd@hdrincodsubway.com

ARUP

Arup, Level 10, 201 Kent St
Sydney, NSW, 2000
Tel +61(0)2 9520 9200 Fax +61(0)2 9320 9321
www.arup.com.au

CONSULT AUSTRALIA
Member Firm
Arup Pty Ltd
ABN 18 000 966 165

DARCYS ROAD MULTI STOREY CAR PARK
Cnr Institute Road and Darcy Road
Westmead NSW 2145

WESTMEAD HOSPITAL REDEVELOPMENT
Building health. Transforming lives.

DRAWING TITLE:
BULK EARTHWORKS CUT AND FILL PLAN

SCALE: 1:500
PROJECT NUMBER: **236482**
DRAWING NUMBER: **MSC-ARP-CV-DG-4150**
ISSUE: **3**

DOHS NUMBER: **5335**
CHECKED: **MBK**

NOTES

- FOR GENERAL LEGEND REFER TO DRAWING NO. MSC-ARP-CV-DG-4002.
- FOR GENERAL NOTES REFER TO DRAWING NO. MSC-ARP-CV-DG-4003.

CAR PARK B
(UNDER CONSTRUCTION)

CAR PARK A
(UNDER CONSTRUCTION)

PROPOSED LANDSCAPED AREA

INSTITUTE

EXISTING DARCY ROAD

ROAD

PROPOSED FIRE BRIGADE ACCESS

PROPOSED LOWER GROUND EXIT

PROPOSED LOWER GROUND ENTRY

1 OF 4	3 OF 4	4 OF 4
2 OF 4		

SHEET INDEX

FOR CONTINUATION REFER DRG No.MSC-ARP-CV-DG-4152

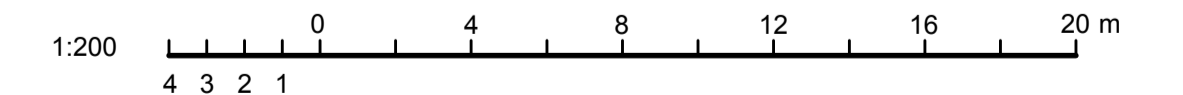

REV	DESCRIPTION	DRAWN	CHECK	DATE
1	ISSUE FOR R/D REVIEW	ADC	MBK	18/11/2015
2	ISSUE FOR TENDER	ADC	MBK	26/11/2015
3	ISSUE FOR TENDER	ADC	MBK	15/01/2016

FOR TENDER
NOT FOR CONSTRUCTION

CLIENT:

NSW HEALTH
INFRASTRUCTURE



Level 6, 77 Pacific Highway
North Sydney NSW 2060

P: (02) 9978 5427
F: (02) 8904 1377
www.health.nsw.gov.au

PROJECT MANAGER:

PRICE WATERHOUSE
COOPERS



Darling Park Tower 2
201 Sussex St
Sydney NSW 2000

P: (02) 8266 0000
F: (02) 8266 9999
www.pwc.com.au

LEAD ARCHITECT:

HDR | RD + MSJ

Lvl 1, 110 Walker Street
North Sydney NSW 2060

P: (02) 9556 2666
F: (02) 9556 3015
ashdhd@hdrroddoubney.com

ARUP

Arup, Level 10, 201 Kent St
Sydney, NSW, 2000
Tel +61(0)29320 9320 Fax +61(0)29320 9321
www.arup.com.au



Member Firm
Arup Pty Ltd
ABN 18 000 966 165

DARCY ROAD MULTI STOREY CAR PARK
Cnr Institute Road and Darcy Road
Westmead NSW 2145

WESTMEAD HOSPITAL REDEVELOPMENT
Building health. Transforming lives.

DRAWING TITLE
BULK EARTHWORKS
CONTOUR PLAN
SHEET 1 OF 4

SCALE: 1:500
DIMS NUMBER: 5335
PROJECT NUMBER: 236482
DRAWING NUMBER: MSC-ARP-CV-DG-4151
ISSUE: 3

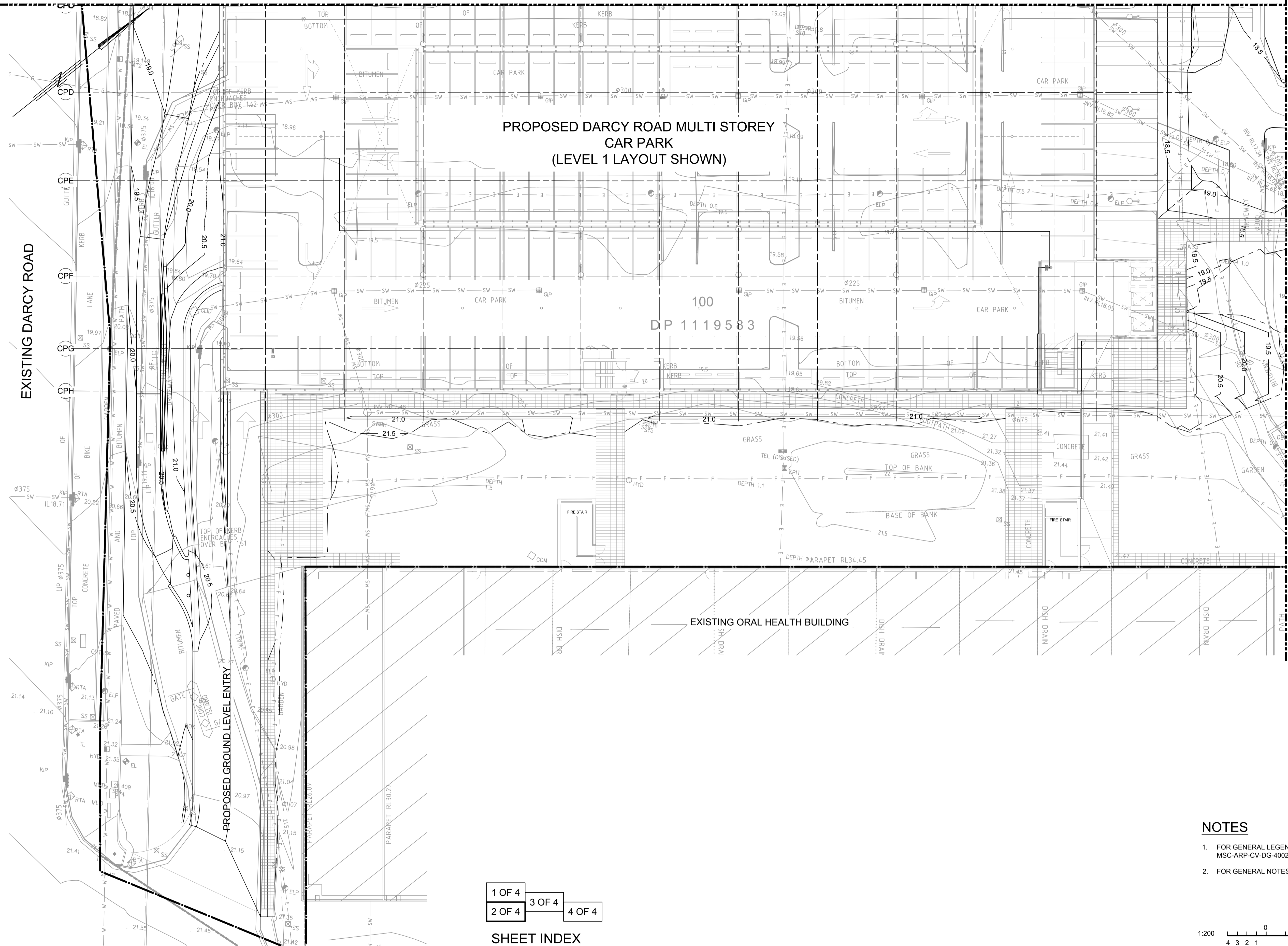

FOR CONTINUATION REFER DRG No.MSC-ARP-CV-DG-4153

1 OF 4
2 OF 4
3 OF 4
4 OF 4

SHEET INDEX

NOTES

- FOR GENERAL LEGEND OF DRAWINGS REFER TO DRAWING No. MSC-ARP-CV-DG-4002.
- FOR GENERAL NOTES REFER TO DRAWING No. MSC-ARP-CV-DG-4003.

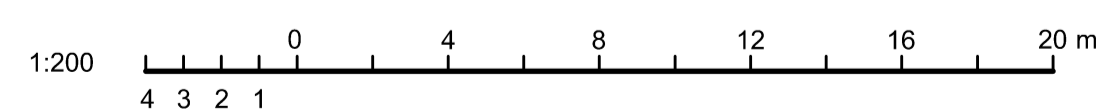

REV	DESCRIPTION	DRAWN	CHECK	DATE
1	ISSUE FOR R/D REVIEW	ADC	MBK	18/11/2015
2	ISSUE FOR TENDER	ADC	MBK	26/11/2015
3	ISSUE FOR TENDER	ADC	MBK	15/01/2016

FOR TENDER
NOT FOR CONSTRUCTION

CLIENT:
NSW HEALTH INFRASTRUCTURE
Level 6, 77 Pacific Highway
North Sydney NSW 2060



PROJECT MANAGER:
PRICE WATERHOUSE COOPERS
Darling Park Tower 2
201 Sussex St
Sydney NSW 2000



LEAD ARCHITECT:
HDR | RD + MSJ
Lvl 1, 110 Walker Street
North Sydney NSW 2060



DARCYP ROAD MULTI STOREY CAR PARK
Cnr Institute Road and Darcy Road
Westmead NSW 2145

DRAWING TITLE:
BULK EARTHWORKS CONTOUR PLAN SHEET 2 OF 4

SCALE: 1:500
DHRIS NUMBER: **5335**
PROJECT NUMBER: **236482**
DRAWING NUMBER: **MSC-ARP-CV-DG-4152**
ISSUE: **3**

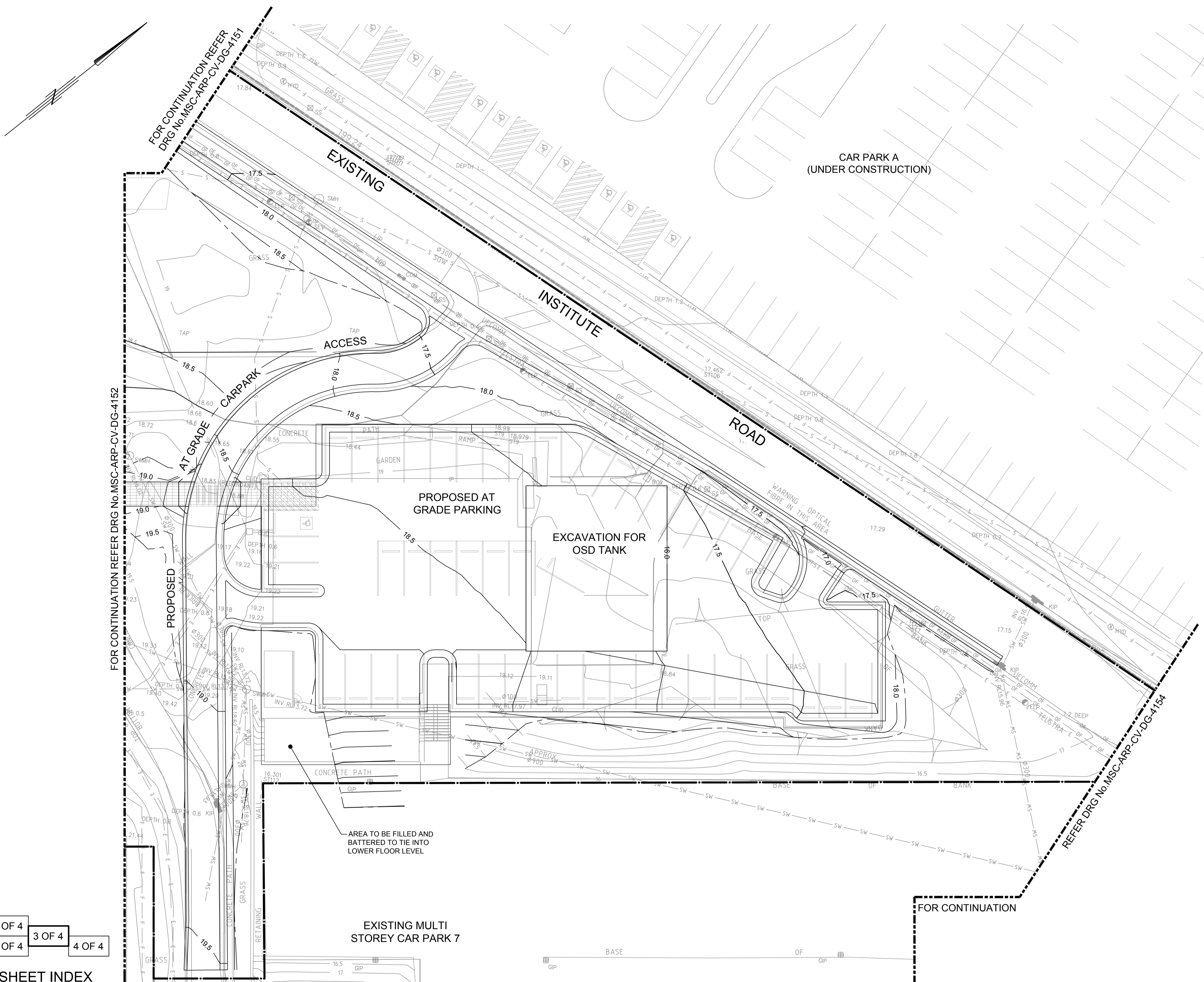

- NOTES**
- FOR GENERAL LEGEND REFER TO DRAWING NO. MSC-ARP-CV-DG-4002.
 - FOR GENERAL NOTES REFER TO DRAWING NO. MSC-ARP-CV-DG-4003.

FOR CONTINUATION REFER DRG No. MSC-ARP-CV-DG-4152

REFER DRG No. MSC-ARP-CV-DG-4154

1 OF 4
2 OF 4
3 OF 4
4 OF 4

SHEET INDEX

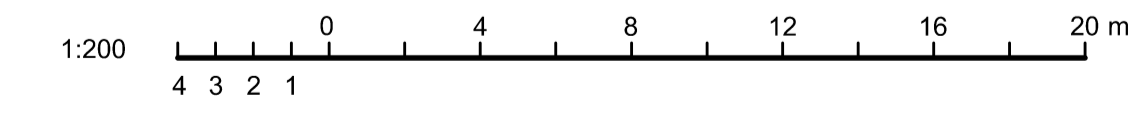

REV	DESCRIPTION	DRAWN	CHECK	DATE
1	ISSUE FOR R/D REVIEW	ADC	MBK	18/11/2015
2	ISSUE FOR TENDER	ADC	MBK	26/11/2015
3	ISSUE FOR TENDER	ADC	MBK	15/01/2016

FOR TENDER
NOT FOR CONSTRUCTION

CLIENT:
NSW HEALTH INFRASTRUCTURE

Level 6, 77 Pacific Highway
North Sydney NSW 2060

P: (02) 9978 5427
F: (02) 8904 1377
www.health.nsw.gov.au

PROJECT MANAGER:
PRICE WATERHOUSE COOPERS

Darling Park Tower 2
201 Sussex St
Sydney NSW 2000

LEAD ARCHITECT:
HDR | RD + MSJ

Lvl 1, 110 Walker Street
North Sydney NSW 2060

ARUP

Arup, Level 10, 201 Kent St
Sydney, NSW, 2000
Tel +61(0)2 9320 9320 Fax +61(0)2 9320 9321
www.arup.com.au

DARCY ROAD MULTI STOREY CAR PARK
Cnr Institute Road and Darcy Road
Westmead NSW 2145

WESTMEAD HOSPITAL REDEVELOPMENT
Building health. Transforming lives.

DRAWING TITLE:
BULK EARTHWORKS CONTOUR PLAN SHEET 3 OF 4

SCALE: 1:500
DHR# NUMBER: **5335**
PROJECT NUMBER: **236482**
DRAWING NUMBER: **MSC-ARP-CV-DG-4153**

CHECKED: MBK
ISSUE: 3

NOTES

1. FOR GENERAL LEGEND REFER TO DRAWING NO. MSC-ARP-CV-DG-4002.
2. FOR GENERAL NOTES REFER TO DRAWING NO. MSC-ARP-CV-DG-4003.

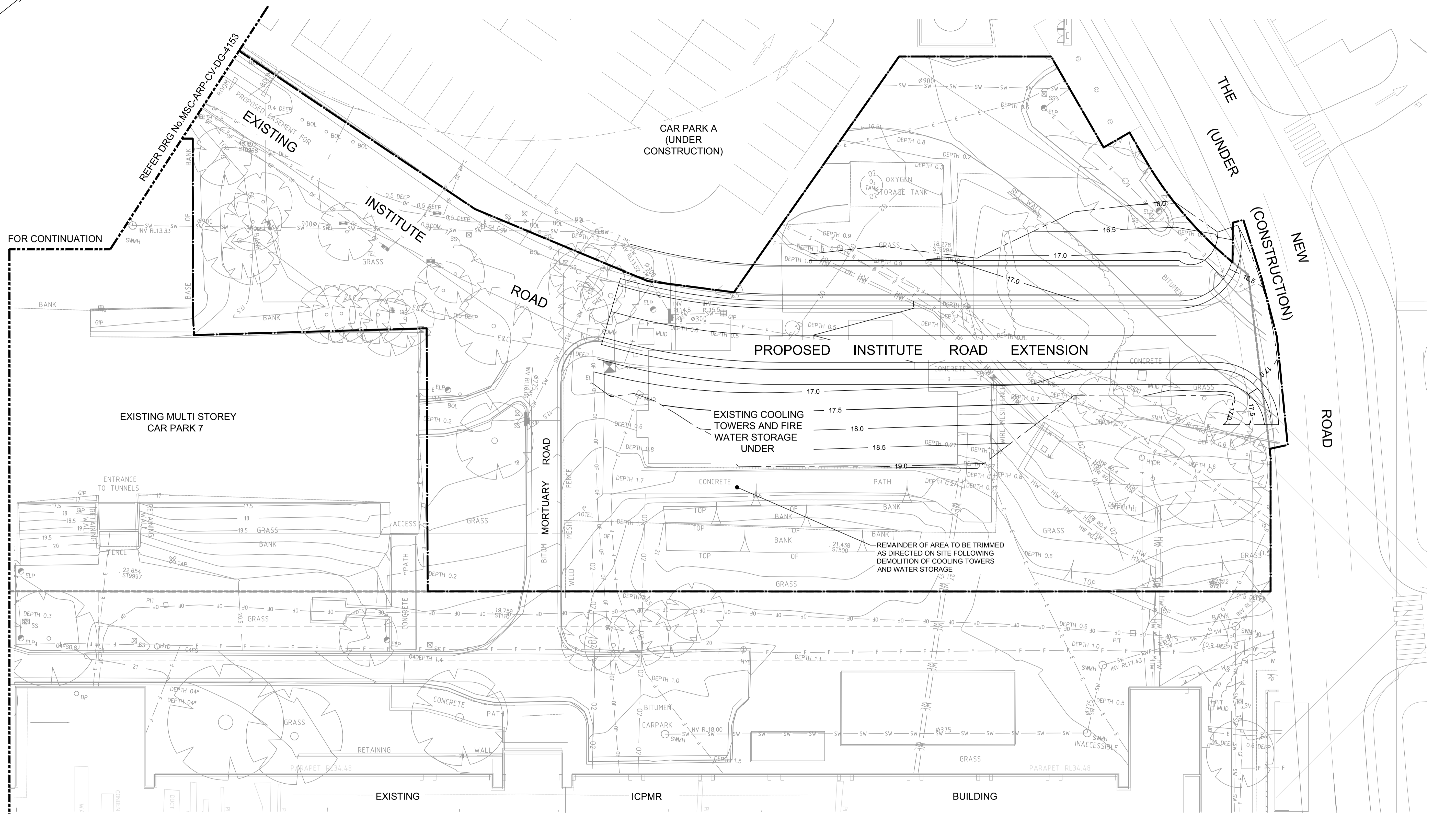

1 OF 4	3 OF 4	4 OF 4
2 OF 4		

SHEET INDEX

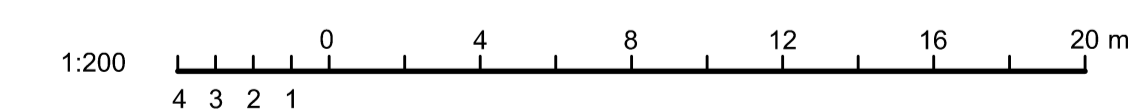

REV	DESCRIPTION	DRAWN	CHECK	DATE
1	ISSUE FOR R/D REVIEW	ADC	MBK	18/11/2015
2	ISSUE FOR TENDER	ADC	MBK	26/11/2015
3	ISSUE FOR TENDER	ADC	MBK	15/01/2016

**FOR TENDER
NOT FOR CONSTRUCTION**

CLIENT:
NSW HEALTH INFRASTRUCTURE

Level 6, 77 Pacific Highway
North Sydney NSW 2060

P: (02) 9978 5427
F: (02) 8904 1377
www.health.nsw.gov.au

PROJECT MANAGER:
PRICE WATERHOUSE COOPERS

Darling Park Tower 2
201 Sussex St
Sydney NSW 2000

P: (02) 8266 0000
F: (02) 8266 9999
www.pwc.com.au

LEAD ARCHITECT:
HDR | RD + MSJ

Lvl 1, 110 Walker Street
North Sydney NSW 2060

P: (02) 9559 2666
F: (02) 9559 3015
ashhdri@hdrincdubny.com

ARUP

Arup, Level 10, 201 Kent St
Sydney, NSW, 2000
Tel +61(0)2 9320 9320 Fax +61(0)2 9320 9321
www.arup.com.au

CONSULT AUSTRALIA
Member Firm
Arup Pty Ltd
ABN 18 000 966 165

DARCY ROAD MULTI STOREY CAR PARK
Cnr Institute Road and Darcy Road
Westmead NSW 2145

WESTMEAD HOSPITAL REDEVELOPMENT
Building health. Transforming lives.

DRAWING TITLE:
BULK EARTHWORKS CONTOUR PLAN SHEET 4 OF 4

SCALE: 1:500
DHRIS NUMBER: **5335**
PROJECT NUMBER: **236482**
DRAWING NUMBER: **MSC-ARP-CV-DG-4154**

CHECKED: MBK
ISSUE: 3