

Appendix C Architectural drawings

Prepared by HDR Rice Daubney Architects

January 2016



VIEW FROM DARCY ROAD LOOKING NORTH

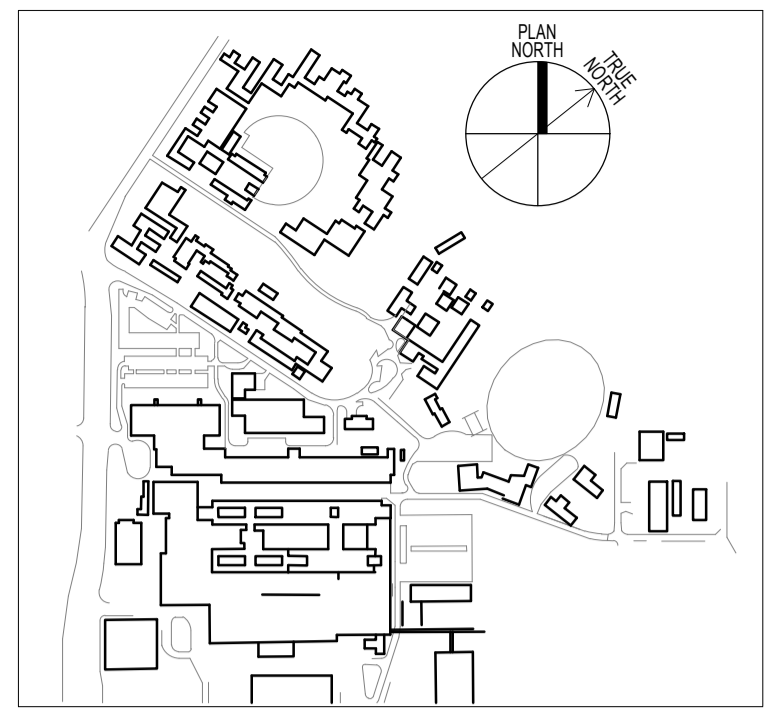

THIS DOCUMENT IS THE COPYRIGHT OF THE HOBARD GROUP (NSW) Pty Ltd
 ALL THE INFORMATION ILLUSTRATED ON THIS DOCUMENT IS TO BE CHECKED AND VERIFIED ON SITE
 IN THE EVENT OF DISCREPANCIES REFER TO ARCHITECT PRIOR TO COMMENCEMENT OF THE WORK.
 DO NOT SCALE DRAWINGS ELECTRONICALLY OR MANUALLY.

REV	DESCRIPTION	DRAWN	CHECK	DATE
1	TENDER	RT	TR	14/12/15

ISSUE FOR TENDER
 NOT FOR CONSTRUCTION

CLIENT:
NSW HEALTH INFRASTRUCTURE 
 Level 6, 77 Pacific Highway
 North Sydney NSW 2060
 P: (02) 9979 5427
 F: (02) 8904 1377
 www.health.nsw.gov.au

PROJECT MANAGER:
PRICE WATERHOUSE COOPERS 
 Darling Park
 201 Sussex Street
 Sydney NSW 2000
 P: (02) 8266 2750
 F: (02) 8266 2780
 www.pwc.com.au

LEAD ARCHITECT:
HDR | RD + MSJ
 Lvl 1, 110 Walker Street
 North Sydney NSW 2060
 P: (02) 9956 2666
 F: (02) 9959 3015
 askhldr@hdrpriceaustralia.com

WESTMEAD MULTI STOREY CARPARK
 Cnr Institute Road and Darcy Road
 Westmead NSW 2145

 Building health. Transforming lives.

DRAWING TITLE:
 PERSPECTIVE 1

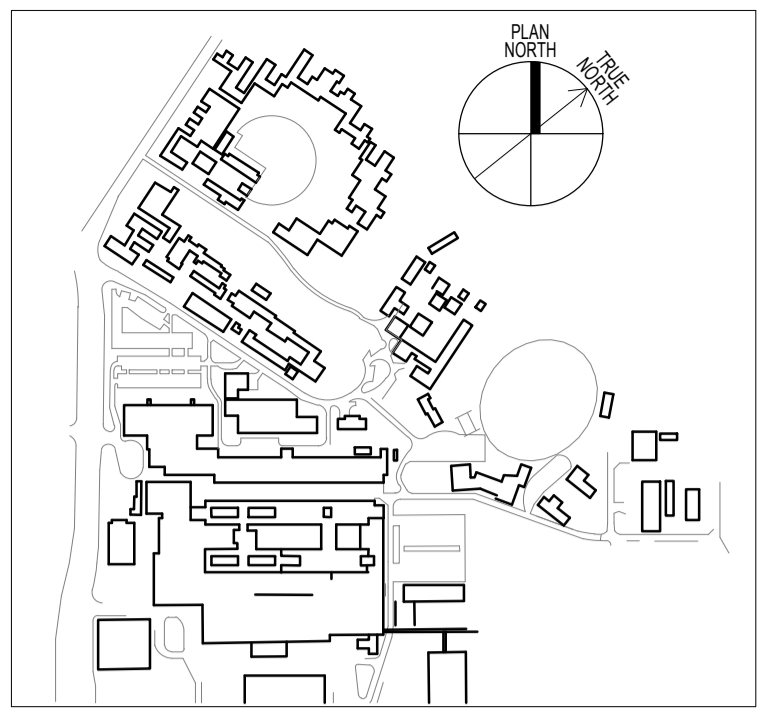
SCALE:	DOHS NUMBER:	CHECKED:
	5335	TR
PROJECT NUMBER:	DRAWING NUMBER:	ISSUE:
232186	MSC-HDR-AR-DG-190101	



THIS DOCUMENT IS THE COPYRIGHT OF THE HOBBS GROUP (NSW) PTY LTD
 ALL THE INFORMATION ILLUSTRATED ON THIS DOCUMENT IS TO BE CHECKED AND VERIFIED ON SITE
 IN THE EVENT OF DISCREPANCIES REFER TO ARCHITECT PRIOR TO COMMENCEMENT OF THE WORK.
 DO NOT SCALE DRAWINGS ELECTRONICALLY OR MANUALLY.

REV	DESCRIPTION	DRAWN	CHECK	DATE
1	TENDER	RT	TR	14/12/15

ISSUE FOR TENDER
 NOT FOR CONSTRUCTION

CLIENT:
NSW HEALTH INFRASTRUCTURE  **Health Infrastructure**

Level 6, 77 Pacific Highway
 North Sydney NSW 2060 P: (02) 9979 5427
 F: (02) 8904 1377
 www.hinfra.health.nsw.gov.au

PROJECT MANAGER:
PRICE WATERHOUSE COOPERS 

Darling Park
 201 Sussex Street
 Sydney NSW 2000 P: (02) 8266 2750
 F: (02) 8266 2780
 www.pwc.com.au

LEAD ARCHITECT:
HDR | RD + MSJ

Lvl 1, 110 Walker Street
 North Sydney NSW 2060 P: (02) 9956 2666
 F: (02) 9959 3015
 askhdr@hdrpriceaustralia.com

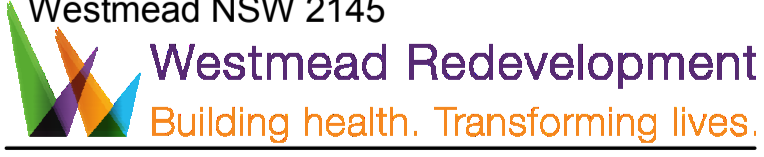
WESTMEAD MULTI STOREY CARPARK
 Cnr Institute Road and Darcy Road
 Westmead NSW 2145

 Building health. Transforming lives.

DRAWING TITLE:
PERSPECTIVE 3

SCALE:	DOHS NUMBER:	5335	CHECKED:
			TR
PROJECT NUMBER:	DRAWING NUMBER:	ISSUE:	
232186	MSC-HDR-AR-DG-190301		

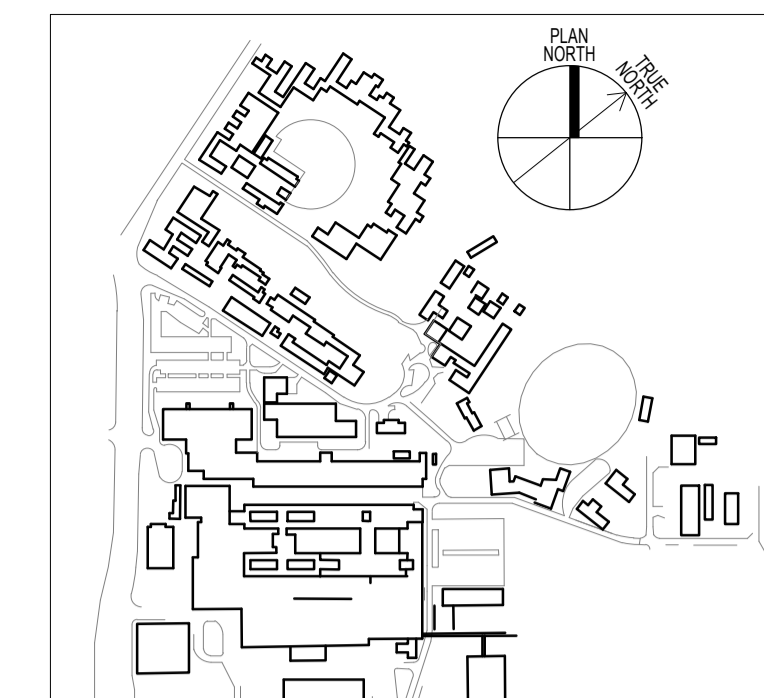
VIEW FROM INTERSECTION OF INSTITUTE ROAD AND DARCY ROAD LOOKING EAST



THIS DOCUMENT IS THE COPYRIGHT OF THE HOBBS GROUP (NSW) PTY LTD
 ALL THE INFORMATION ILLUSTRATED ON THIS DOCUMENT IS TO BE CHECKED AND VERIFIED ON SITE
 IN THE EVENT OF DISCREPANCIES REFER TO ARCHITECT PRIOR TO COMMENCEMENT OF THE WORK.
 DO NOT SCALE DRAWINGS ELECTRONICALLY OR MANUALLY.

REV	DESCRIPTION	DRAWN	CHECK	DATE
1	TENDER	RT	TR	14/12/15

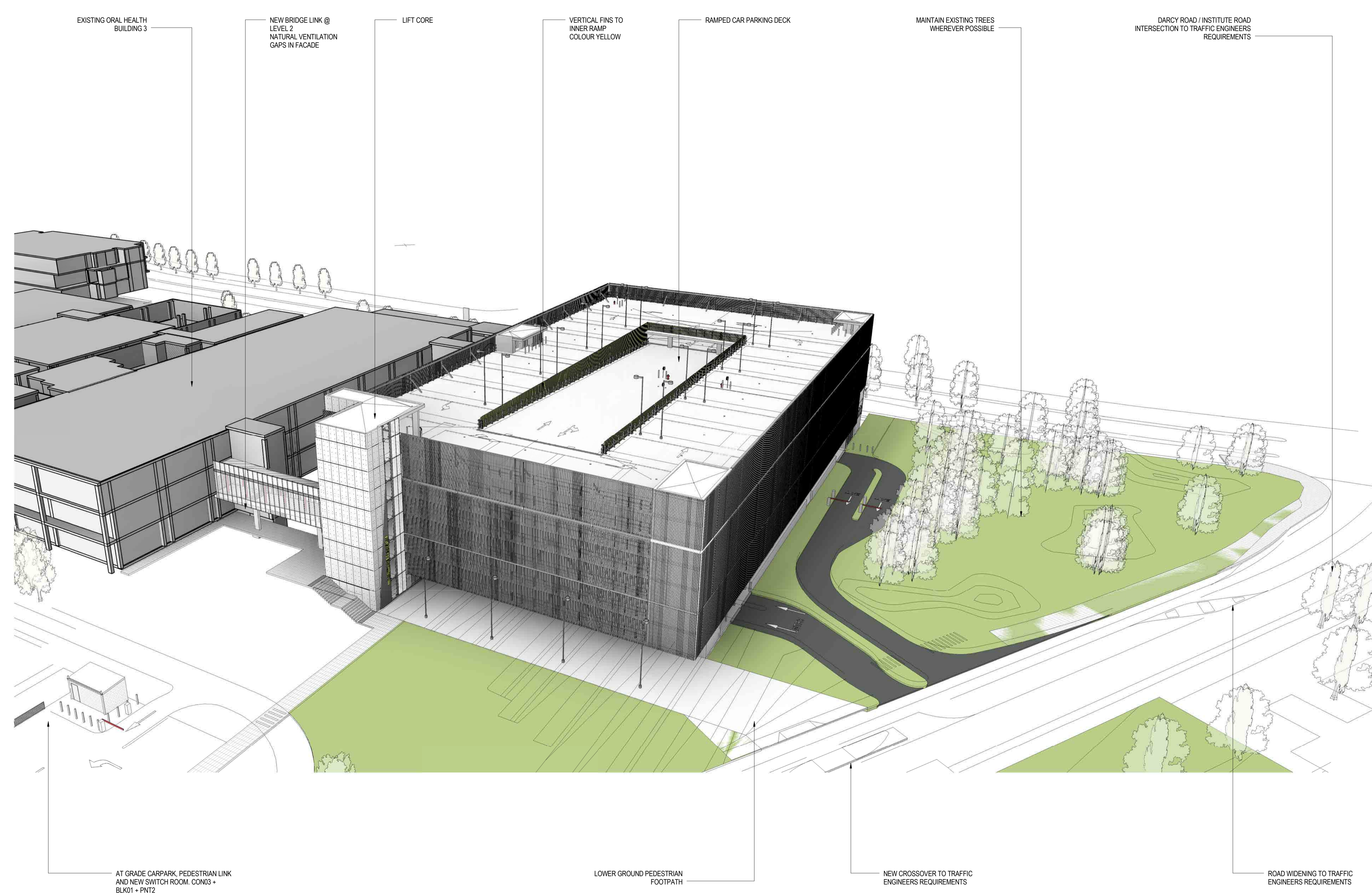

ISSUE FOR TENDER
 NOT FOR CONSTRUCTION

CLIENT:
NSW HEALTH INFRASTRUCTURE

 **Health Infrastructure**

Level 6, 77 Pacific Highway
 North Sydney NSW 2060

P: (02) 9978 5427
 F: (02) 8904 1377
 www.health.nsw.gov.au

PROJECT MANAGER:
PRICE WATERHOUSE COOPERS



Darling Park
 201 Sussex Street
 Sydney NSW 2000

P: (02) 8266 2750
 F: (02) 8266 2780
 www.pwc.com.au

LEAD ARCHITECT:

HDR | RD + MSJ

Lvl 1, 110 Walker Street
 North Sydney NSW 2060

P: (02) 9956 2666
 F: (02) 9959 3015
 aashdr@hobbsgroup.com.au

WESTMEAD MULTI STOREY CARPARK
 Cnr Institute Road and Darcy Road
 Westmead NSW 2145

 **Westmead Redevelopment**
 Building health. Transforming lives.

DRAWING TITLE:
PERSPECTIVE DIAGRAM

SCALE:	DOHS NUMBER:	5335	CHECKED:	TR
PROJECT NUMBER:	DRAWING NUMBER:		ISSUE:	
232186	MSC-HDR-AR-DG-190201			

1 TENDER AERIAL PERSPECTIVE DIAGRAM
 NTS