

## **Appendix C Architectural drawings**

---

*Prepared by HDR Rice Daubney Architects*

*January 2016*

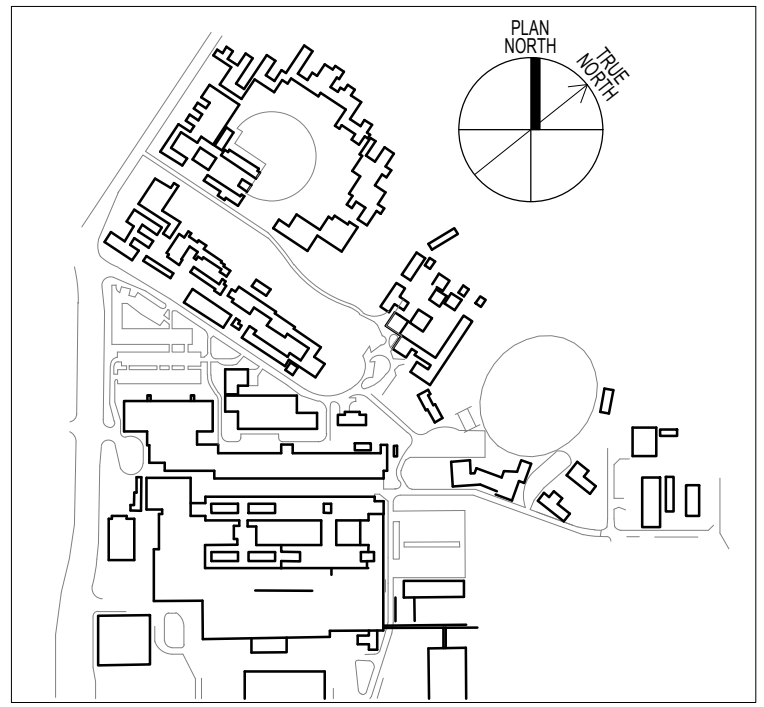
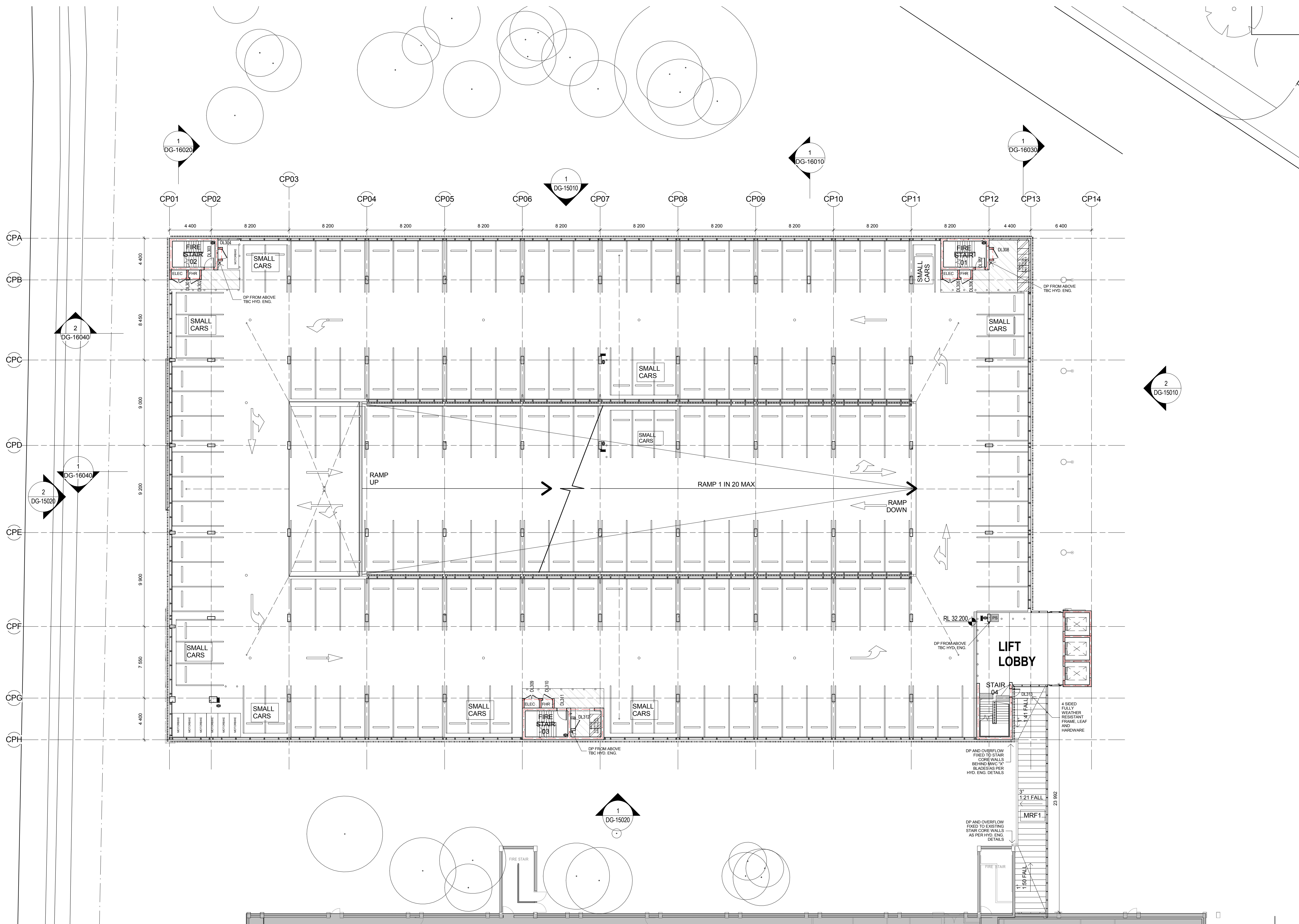

THIS DOCUMENT IS THE COPYRIGHT OF THE HDR GROUP (NSW) PTY LTD  
ALL THE INFORMATION ILLUSTRATED ON THIS DOCUMENT IS TO BE CHECKED AND VERIFIED ON SITE  
IN THE EVENT OF DISCREPANCIES REFER TO ARCHITECT PRIOR TO COMMENCEMENT OF THE WORK.  
DO NOT SCALE DRAWINGS ELECTRONICALLY OR MANUALLY.

| REV | DESCRIPTION | DRAWN | CHECK | DATE     |
|-----|-------------|-------|-------|----------|
| 1   | TENDER      | RT    | TR    | 14/12/15 |
|     |             |       |       |          |
|     |             |       |       |          |
|     |             |       |       |          |
|     |             |       |       |          |
|     |             |       |       |          |
|     |             |       |       |          |
|     |             |       |       |          |
|     |             |       |       |          |
|     |             |       |       |          |

NOTES:

ALL LINE MARKINGS ARE INDICATIVE ONLY. D&C CONTRACTOR TO ENSURE THAT INTEGRATED WAYFINDING AND STATUTORY SIGNAGE COMPLIES WITH ALL RELEVANT STATUTORY REQUIREMENTS AND ANY ADDITIONAL REQUIREMENTS IN BCA, DDA, CIVIL, FIRE ENGINEERING

CAR SPACE SET OUT, TYPE AND SIZES TO BE READ IN CONJUNCTION WITH TRAFFIC ENGINEERS DOCUMENTATION. QUANTITY AND LOCATION OF SMALL CAR SPACES AT THE ENDS OF RAMPS SUBJECT TO INDEPENDENT TRAFFIC AND CIVIL PEER REVIEWS

LOCATION OF FIRE HOSE REEL AND HYDRANTS TO BE READ IN CONJUNCTION WITH FIRE SERVICES, BCA AND FIRE ENGINEERS DOCUMENTATION

--- FIRE RATED WALLS AS PER BCA AND FIRE ENGINEERS' REQUIREMENTS. CONTRACTOR RESPONSIBLE FOR CONFIRMING EXTENTS AND CHECKING FOR DISCREPANCIES

REFER TO LEVEL 1 (DG-12030) FOR STANDARD NOTES, SETOUTS & FINISHES

REFER TO DG-00010 FOR CAR SPACE NUMBERS

ISSUE FOR TENDER  
NOT FOR CONSTRUCTION

CLIENT:  
**NSW HEALTH  
INFRASTRUCTURE**  
North Sydney NSW 2060  
P: (02) 9978 5427  
F: (02) 8904 1377  
www.hinfra.health.nsw.gov.au

PROJECT MANAGER:  
**PRICE WATERHOUSE  
COOPERS**  
Darling Park  
201 Sussex Street  
Sydney NSW 2000  
P: (02) 8266 2750  
F: (02) 8266 2780  
www.pwc.com.au

LEAD ARCHITECT:  
**HDR | RD + MSJ**  
Lvl 1, 110 Walker Street  
North Sydney NSW 2060  
P: (02) 9956 2666  
F: (02) 9959 3015  
askhdro@hdrincollins.com

**WESTMEAD MULTI STOREY CARPARK**  
Cnr Institute Road and Darcy Road  
Westmead NSW 2145  
**Westmead Redevelopment**  
Building health. Transforming lives.

DRAWING TITLE:  
**CARPARK LEVEL 03 PLAN**

SCALE:  
1: 200  
PROJECT NUMBER:  
**232186**  
DRAWING NUMBER:  
**MSC-HDR-AR-DG-120501**  
CHECKED:  
TR  
ISSUE:

1 Tender - Level 3  
1: 200



C:\v4\232186-ADMSCP-SHIFTED CENTRAL.to.rvt  
14/12/2015 10:34:15 AM

1  
Tender - Level 4  
1:200

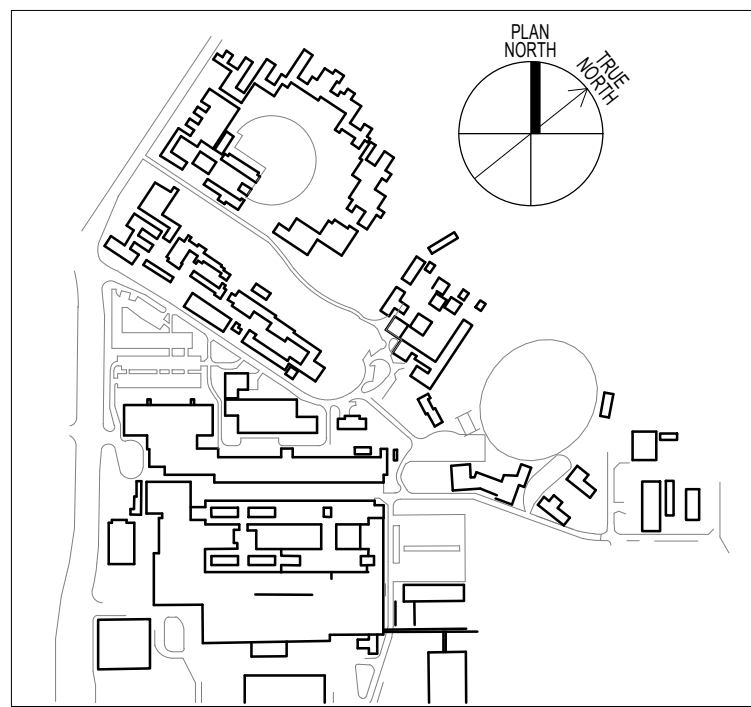
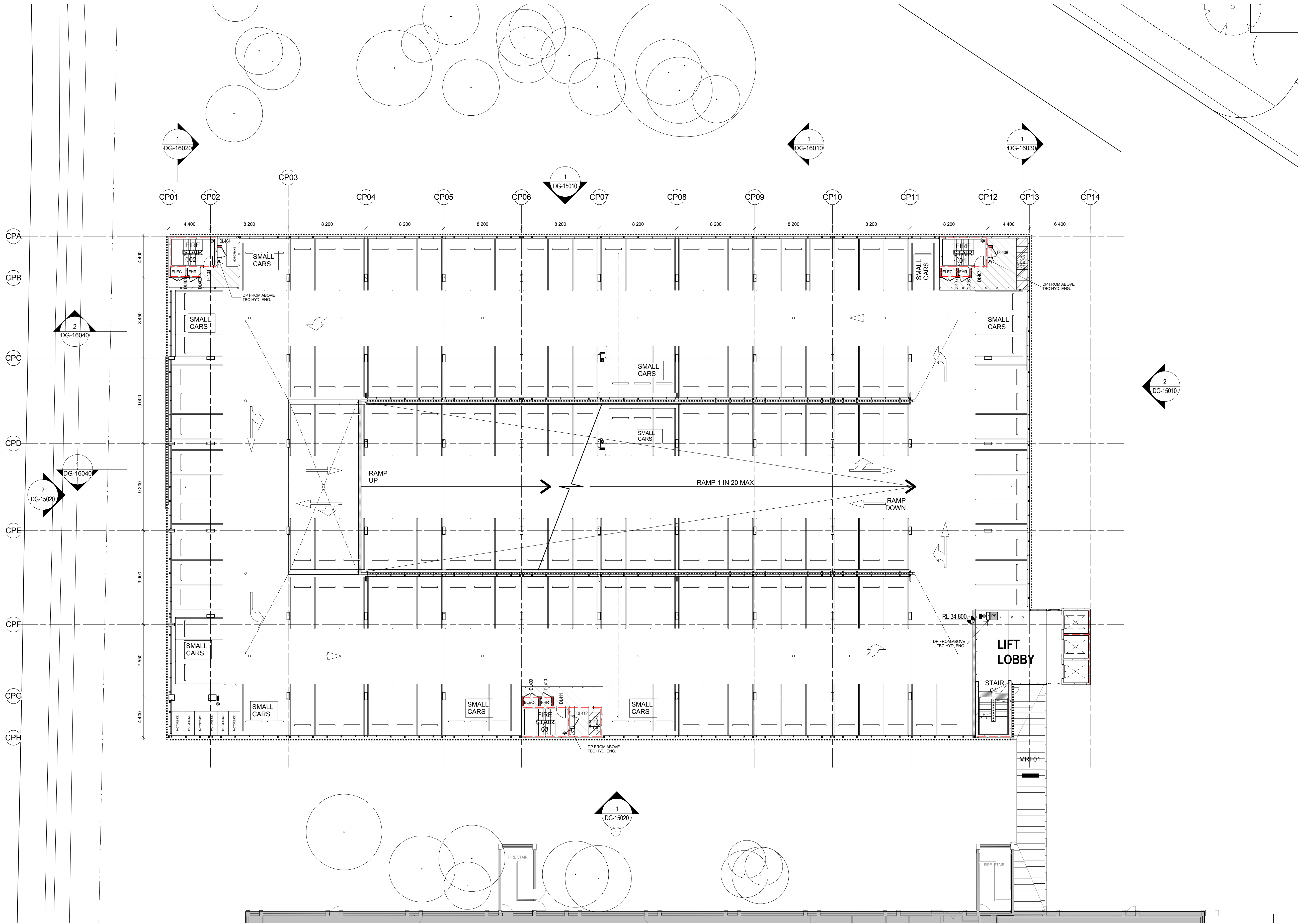

THIS DOCUMENT IS THE COPYRIGHT OF THE HDR GROUP (NSW) PTY LTD  
ALL THE INFORMATION ILLUSTRATED ON THIS DOCUMENT IS TO BE CHECKED AND VERIFIED ON SITE  
IN THE EVENT OF DISCREPANCIES REFER TO ARCHITECT PRIOR TO COMMENCEMENT OF THE WORK.  
DO NOT SCALE DRAWINGS ELECTRONICALLY OR MANUALLY.

| REV | DESCRIPTION | DRAWN | CHECK | DATE     |
|-----|-------------|-------|-------|----------|
| 1   | TENDER      | RT    | TR    | 14/12/15 |
|     |             |       |       |          |
|     |             |       |       |          |
|     |             |       |       |          |
|     |             |       |       |          |
|     |             |       |       |          |
|     |             |       |       |          |
|     |             |       |       |          |
|     |             |       |       |          |
|     |             |       |       |          |

NOTES:

ALL LINE MARKINGS ARE INDICATIVE ONLY. D&C CONTRACTOR TO ENSURE THAT INTEGRATED WAYFINDING AND STATUTORY SIGNAGE COMPLIES WITH ALL RELEVANT STATUTORY REQUIREMENTS AND ANY ADDITIONAL REQUIREMENTS IN BCA, DDA, CIVIL, FIRE ENGINEERING

CAR SPACE SET OUT, TYPE AND SIZES TO BE READ IN CONJUNCTION WITH TRAFFIC ENGINEERS DOCUMENTATION. QUANTITY AND LOCATION OF SMALL CAR SPACES AT THE ENDS OF RAMPS SUBJECT TO INDEPENDENT TRAFFIC AND CIVIL PEER REVIEWS

LOCATION OF FIRE HOSE REEL AND HYDRANTS TO BE READ IN CONJUNCTION WITH FIRE SERVICES, BCA AND FIRE ENGINEERS DOCUMENTATION

--- FIRE RATED WALLS AS PER BCA AND FIRE ENGINEERS REQUIREMENTS. CONTRACTOR RESPONSIBLE FOR CONFIRMING EXTENTS AND CHECKING FOR DISCREPANCIES

REFER TO LEVEL 1 (DG-12030) FOR STANDARD NOTES, SETOUTS & FINISHES

REFER TO DG-00010 FOR CAR SPACE NUMBERS

ISSUE FOR TENDER  
NOT FOR CONSTRUCTION

CLIENT:  
**NSW HEALTH INFRASTRUCTURE**  
Level 6, 77 Pacific Highway  
North Sydney NSW 2060  
P: (02) 9978 5427  
F: (02) 8904 1377  
www.hinfra.health.nsw.gov.au

PROJECT MANAGER:  
**PRICE WATERHOUSE COOPERS**  
Darling Park  
201 Sussex Street  
Sydney NSW 2000  
P: (02) 8266 2750  
F: (02) 8266 2780  
www.pwc.com.au

LEAD ARCHITECT:

**HDR | RD + MSJ**

Lvl 1, 110 Walker Street  
North Sydney NSW 2060  
P: (02) 9956 3666  
F: (02) 9959 3015  
askhddr@hdrincosidney.com

**WESTMEAD MULTI STOREY CARPARK**  
Cnr Institute Road and Darcy Road  
Westmead NSW 2145  
**Westmead Redevelopment**  
Building health. Transforming lives.

DRAWING TITLE:  
**CARPARK LEVEL 04 PLAN**

SCALE:  
1:200

DOHS NUMBER:  
**5335**

CHECKED:  
TR

PROJECT NUMBER:  
**232186**

DRAWING NUMBER:  
**MSC-HDR-AR-DG-120601**

ISSUE:

C:\m\232186-ADM\SCP SHIFTED CENTRAL\_to.rvt  
14/12/2015 10:34:22 AM

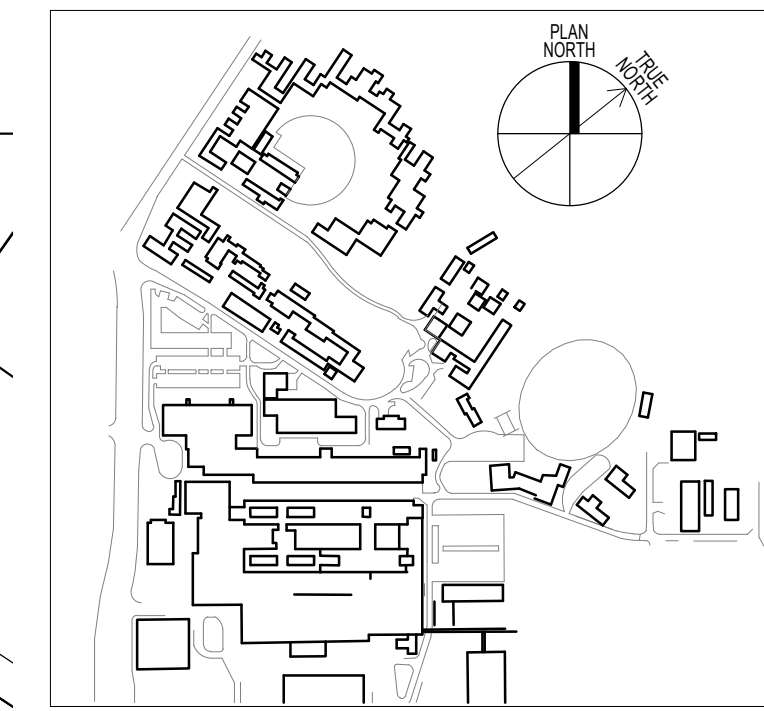
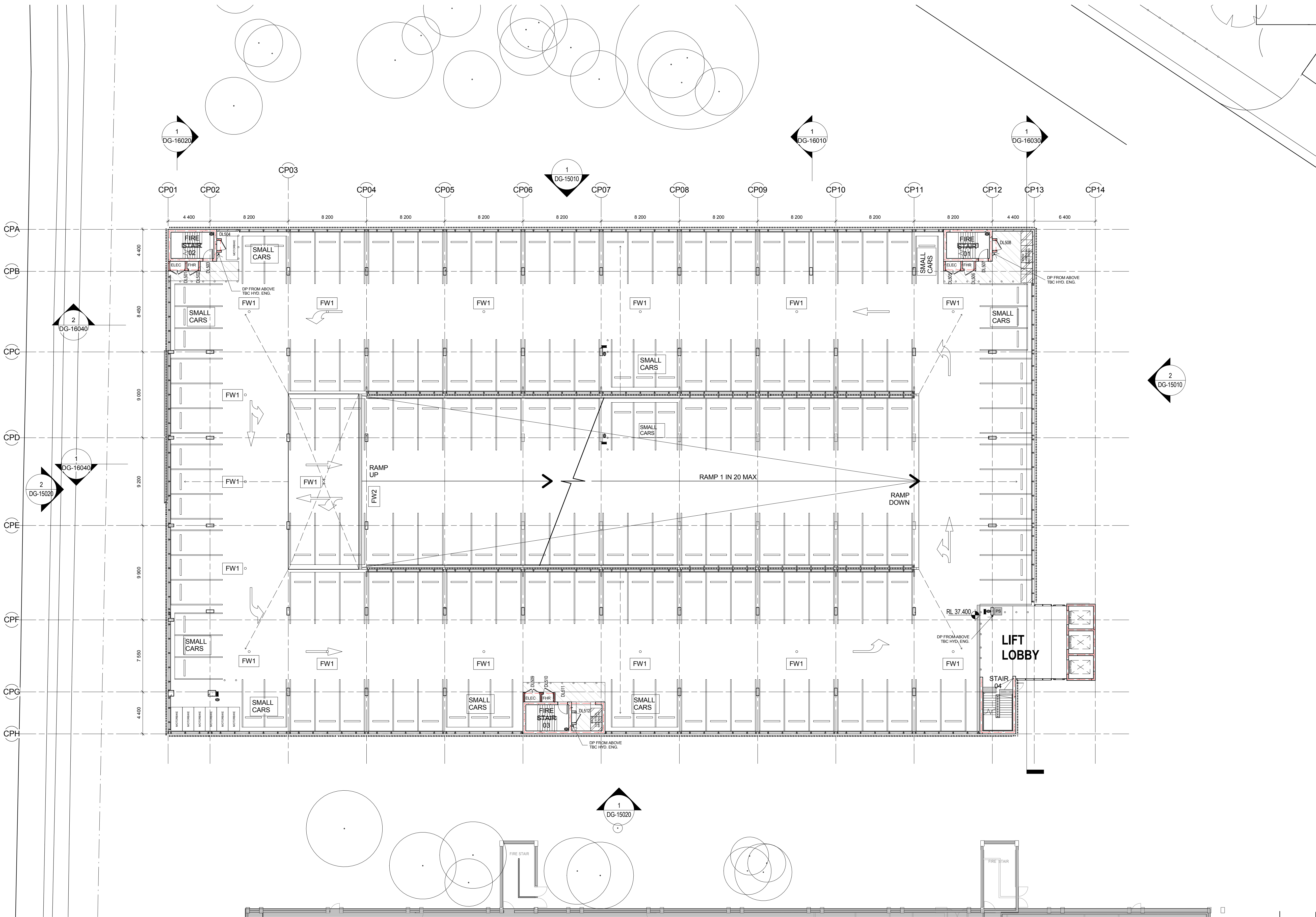

THIS DOCUMENT IS THE COPYRIGHT OF THE HDR GROUP (NSW) PTY LTD  
ALL THE INFORMATION ILLUSTRATED ON THIS DOCUMENT IS TO BE CHECKED AND VERIFIED ON SITE  
IN THE EVENT OF DISCREPANCIES REFER TO ARCHITECT PRIOR TO COMMENCEMENT OF THE WORK.  
DO NOT SCALE DRAWINGS ELECTRONICALLY OR MANUALLY.

| REV | DESCRIPTION | DRAWN | CHECK | DATE     |
|-----|-------------|-------|-------|----------|
| 1   | TENDER      | RT    | TR    | 14/12/15 |
|     |             |       |       |          |
|     |             |       |       |          |
|     |             |       |       |          |
|     |             |       |       |          |
|     |             |       |       |          |
|     |             |       |       |          |
|     |             |       |       |          |
|     |             |       |       |          |
|     |             |       |       |          |

NOTES:

ALL LINE MARKINGS ARE INDICATIVE ONLY. D&C CONTRACTOR TO ENSURE THAT INTEGRATED WAYFINDING AND STATUTORY SIGNAGE COMPLIES WITH ALL RELEVANT STATUTORY REQUIREMENTS AND ANY ADDITIONAL REQUIREMENTS IN BCA, DDA, CIVIL, FIRE ENGINEERING

CAR SPACE SET OUT, TYPE AND SIZES TO BE READ IN CONJUNCTION WITH TRAFFIC ENGINEERS DOCUMENTATION. QUANTITY AND LOCATION OF SMALL CAR SPACES AT THE ENDS OF RAMPS SUBJECT TO INDEPENDENT TRAFFIC AND CIVIL PEER REVIEWS

LOCATION OF FIRE HOSE REEL AND HYDRANTS TO BE READ IN CONJUNCTION WITH FIRE SERVICES, BCA AND FIRE ENGINEERS DOCUMENTATION

--- FIRE RATED WALLS AS PER BCA AND FIRE ENGINEERS REQUIREMENTS. CONTRACTOR RESPONSIBLE FOR CONFIRMING EXTENTS AND CHECKING FOR DISCREPANCIES

REFER TO LEVEL 1 (DG-12030) FOR STANDARD NOTES, SETOUTS & FINISHES

REFER TO DG-00010 FOR CAR SPACE NUMBERS

ISSUE FOR TENDER  
NOT FOR CONSTRUCTION

CLIENT:  
**NSW HEALTH INFRASTRUCTURE**  
North Sydney NSW 2060  
P: (02) 9978 5427  
F: (02) 8904 1377  
www.hinfra.health.nsw.gov.au

PROJECT MANAGER:  
**PRICE WATERHOUSE COOPERS**  
P: (02) 8266 2750  
F: (02) 8266 2780  
www.pwc.com.au

LEAD ARCHITECT:  
**HDR | RD + MSJ**  
Lvl 1, 110 Walker Street  
North Sydney NSW 2060  
P: (02) 9956 3666  
F: (02) 9959 3015  
askhddr@hdrincosuldney.com

**HDR | RD + MSJ**

WESTMEAD MULTI STOREY CARPARK  
Cnr Institute Road and Darcy Road  
Westmead NSW 2145

**Westmead Redevelopment**  
Building health. Transforming lives.

DRAWING TITLE:  
**CARPARK LEVEL 05 PLAN**

SCALE:  
1: 200

DOHS NUMBER:  
**5335**

CHECKED:  
TR

PROJECT NUMBER:  
**232186**

DRAWING NUMBER:  
**MSC-HDR-AR-DG-120701**

ISSUE:

**1** Tender - Level 5  
1: 200

