

THIS DOCUMENT IS THE COPYRIGHT OF THE HOBBS GROUP (NSW) PTY LTD
 ALL THE INFORMATION ILLUSTRATED ON THIS DOCUMENT IS TO BE CHECKED AND VERIFIED ON SITE
 IN THE EVENT OF DISCREPANCIES REFER TO ARCHITECT PRIOR TO COMMENCEMENT OF THE WORK.
 DO NOT SCALE DRAWINGS ELECTRONICALLY OR MANUALLY.

REV	DESCRIPTION	DRAWN	CHECK	DATE
1	PRELIMINARY COSTING ISSUE	JH	AB	05/08/2015
2	COSTING ISSUE	JH	AB	07/08/2015
3	FINAL ISSUE	AB	AF	08/09/2015
4	FINAL STATUS	AB	AF	09/09/2015
5	FINAL STATUS	AB	AF	11/09/2015
6	SSD DRAFT	RT	AF	9/10/2015
7	SSD APPROVAL	RT	EG	29/10/2015

STATE SIGNIFICANT DEVELOPMENT
 APPROVAL
 NOT FOR CONSTRUCTION

CLIENT:
NSW HEALTH
INFRASTRUCTURE

Level 6, 77 Pacific Highway
 North Sydney NSW 2060

P: (02) 9978 5427
 F: (02) 8904 1377
 www.health.nsw.gov.au

PROJECT MANAGER:
PRICE WATERHOUSE
COOPERS

Darling Park
 201 Sussex Street
 Sydney NSW 2000

P: (02) 8266 2750
 F: (02) 8266 2780
 www.pwc.com.au

LEAD ARCHITECT:
HDR | RD + MSJ

Level 1, 110 Walker Street
 North Sydney NSW 2060

P: (02) 9956 2666
 F: (02) 9959 3015
 askhadr@hdrinc.com.au

WESTMEAD MULTI STOREY CARPARK
 Cnr Institute Road and Darcy Road
 Westmead NSW 2145

Building health. Transforming lives.

DRAWING TITLE:
CARPARK SITE PLAN

SCALE:
 1: 500

DOHS NUMBER:
5335

CHECKED:
 EG

PROJECT NUMBER:
232186

DRAWING NUMBER:
MSC-HDR-AR-DG-1001 7

ISSUE:

C:\w\232186_MULTI DECK CARPARK_STAND ALONE_10.dwg
 10/11/2015 10:43:20 PM

C:\m\232186 MULTI DECK CARPARK STAND ALONE.dwg
10/11/2015 7:43:35 PM

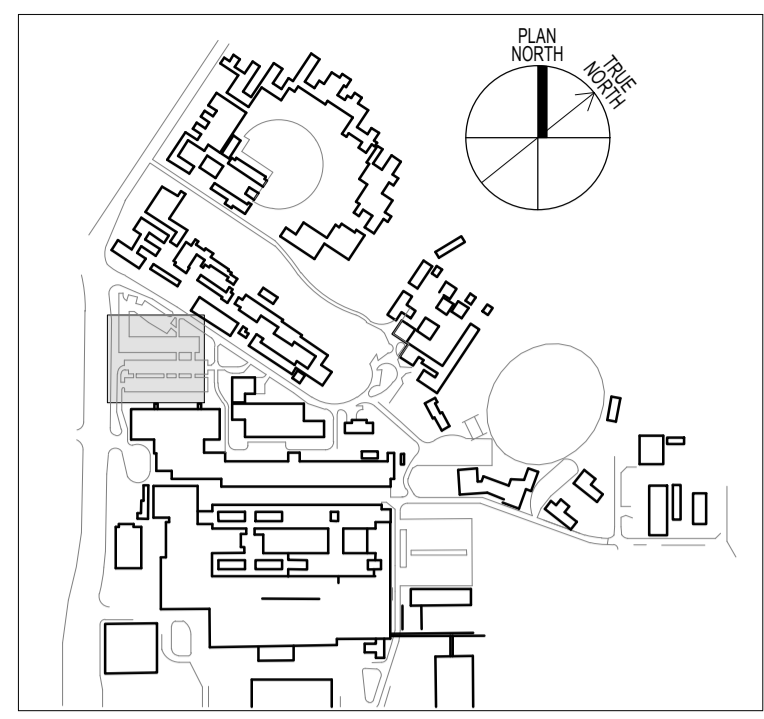
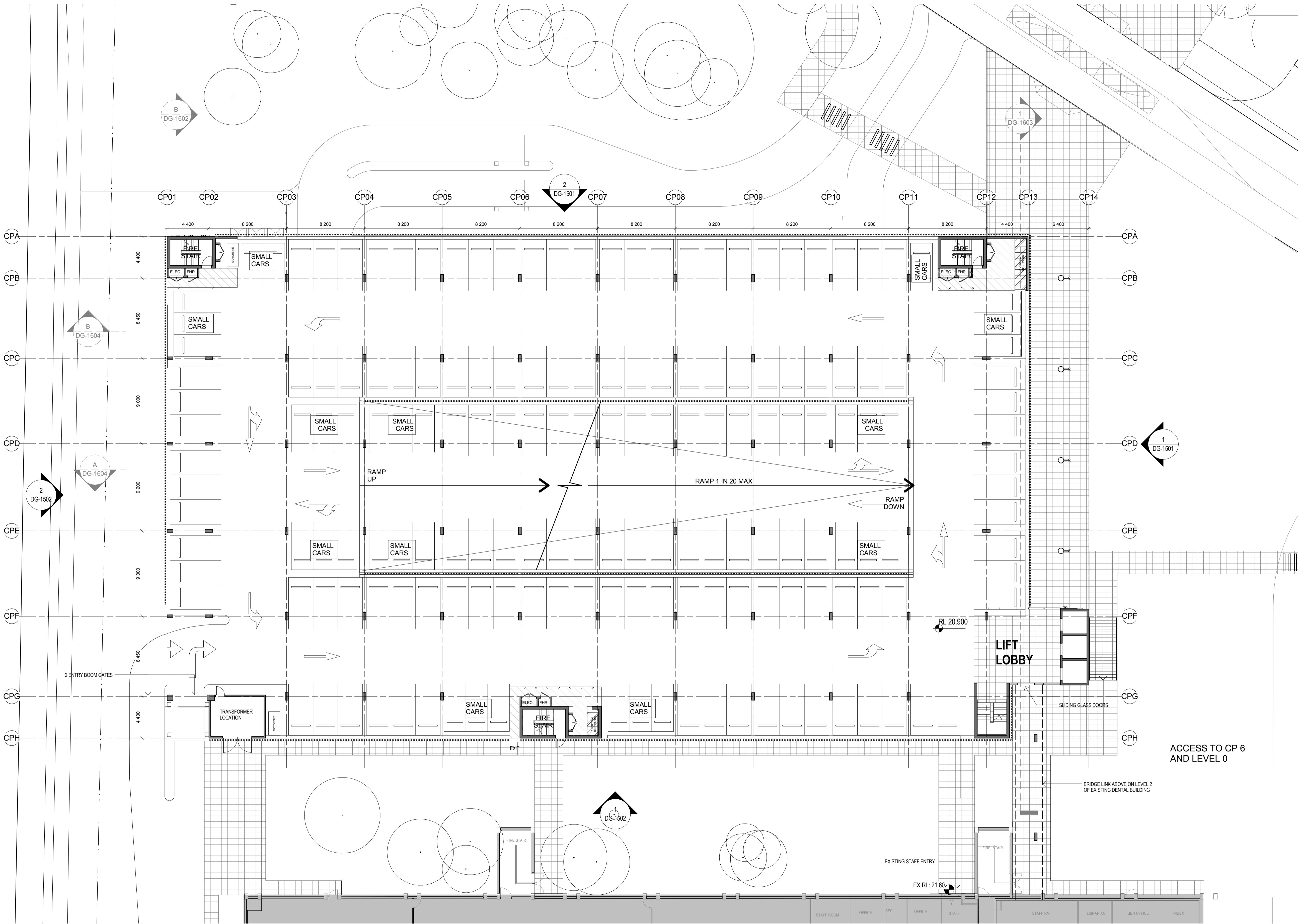

THIS DOCUMENT IS THE COPYRIGHT OF THE HDR GROUP (NSW) PTY LTD
ALL THE INFORMATION ILLUSTRATED ON THIS DOCUMENT IS TO BE CHECKED AND VERIFIED ON SITE
IN THE EVENT OF DISCREPANCIES REFER TO ARCHITECT PRIOR TO COMMENCEMENT OF THE WORK.
DO NOT SCALE DRAWINGS ELECTRONICALLY OR MANUALLY.

REV	DESCRIPTION	DRAWN	CHECK	DATE
1	PRELIMINARY COSTING ISSUE	JH	AB	05/08/2015
2	COSTING ISSUE	JH	AB	07/08/2015
3	FINAL ISSUE	AB	AF	08/09/2015
4	FINAL STATUS	AB	AF	09/09/2015
5	FINAL STATUS	AB	AF	11/09/2015
6	SSD DRAFT	RT	AF	9/10/2015
7	SSD APPROVAL	RT	EG	29/10/2015

PARKING SCHEDULE - MULTI STOREY CAR PARK	
CAR PARK LEVEL	CAR SPACES
LG	39
GF	170
L1	175
L2	169
L3	175
L4	175
L5	175
L6	176
TOTAL	1254

PLEASE NOTE CAR SPACES LOCATED ON RAMP TAKEN AS PART OF LEVEL ABOVE COUNT

STATE SIGNIFICANT DEVELOPMENT APPROVAL
NOT FOR CONSTRUCTION

CLIENT:
NSW HEALTH INFRASTRUCTURE

Level 6, 77 Pacific Highway
North Sydney NSW 2060

P: (02) 9978 5427
F: (02) 8904 1377
www.health.nsw.gov.au

PROJECT MANAGER:
PRICE WATERHOUSE COOPERS

Darling Park
201 Sussex Street
Sydney NSW 2000

P: (02) 8266 2750
F: (02) 8266 2780
www.pwc.com.au

LEAD ARCHITECT:
HDR | RD + MSJ

Lvl 1, 110 Walker Street
North Sydney NSW 2060

P: (02) 9556 2666
F: (02) 9559 3015
askhldr@hdrinc.com.au

WESTMEAD MULTI STOREY CARPARK
Cnr Institute Road and Darcy Road
Westmead NSW 2145

Building health. Transforming lives.

DRAWING TITLE:
CARPARK GROUND FLOOR

SCALE: 1:200
DOWNS NUMBER: **5335**
PROJECT NUMBER: **232186**
DRAWING NUMBER: **MSC-HDR-AR-DG-1202 7**

CHECKED: EG
ISSUE:

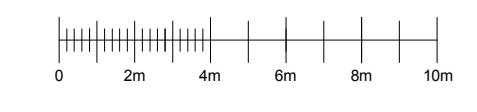

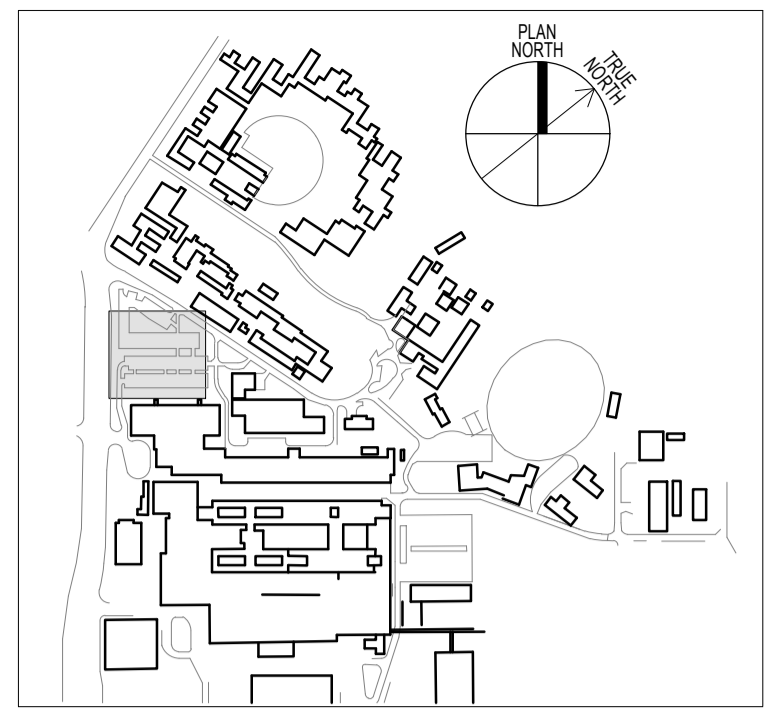

THIS DOCUMENT IS THE COPYRIGHT OF THE HDR GROUP (NSW) PTY LTD
 ALL THE INFORMATION ILLUSTRATED ON THIS DOCUMENT IS TO BE CHECKED AND VERIFIED ON SITE
 IN THE EVENT OF DISCREPANCIES REFER TO ARCHITECT PRIOR TO COMMENCEMENT OF THE WORK.
 DO NOT SCALE DRAWINGS ELECTRONICALLY OR MANUALLY.

REV	DESCRIPTION	DRAWN	CHECK	DATE
1	PRELIMINARY COSTING ISSUE	JH	AB	05/08/2015
2	COSTING ISSUE	JH	AB	07/08/2015
3	FINAL ISSUE	AB	AF	08/09/2015
4	FINAL STATUS	AB	AF	09/09/2015
5	FINAL STATUS	AB	AF	11/09/2015
6	SSD DRAFT	RT	AF	9/10/2015
7	SSD APPROVAL	RT	EG	29/10/2015

PARKING SCHEDULE - MULTI STOREY CAR PARK	
CAR PARK LEVEL	CAR SPACES
LG	39
GF	170
L1	175
L2	169
L3	175
L4	175
L5	175
L6	176
TOTAL	1254

PLEASE NOTE CAR SPACES LOCATED ON RAMP TAKEN AS PART OF LEVEL ABOVE COUNT

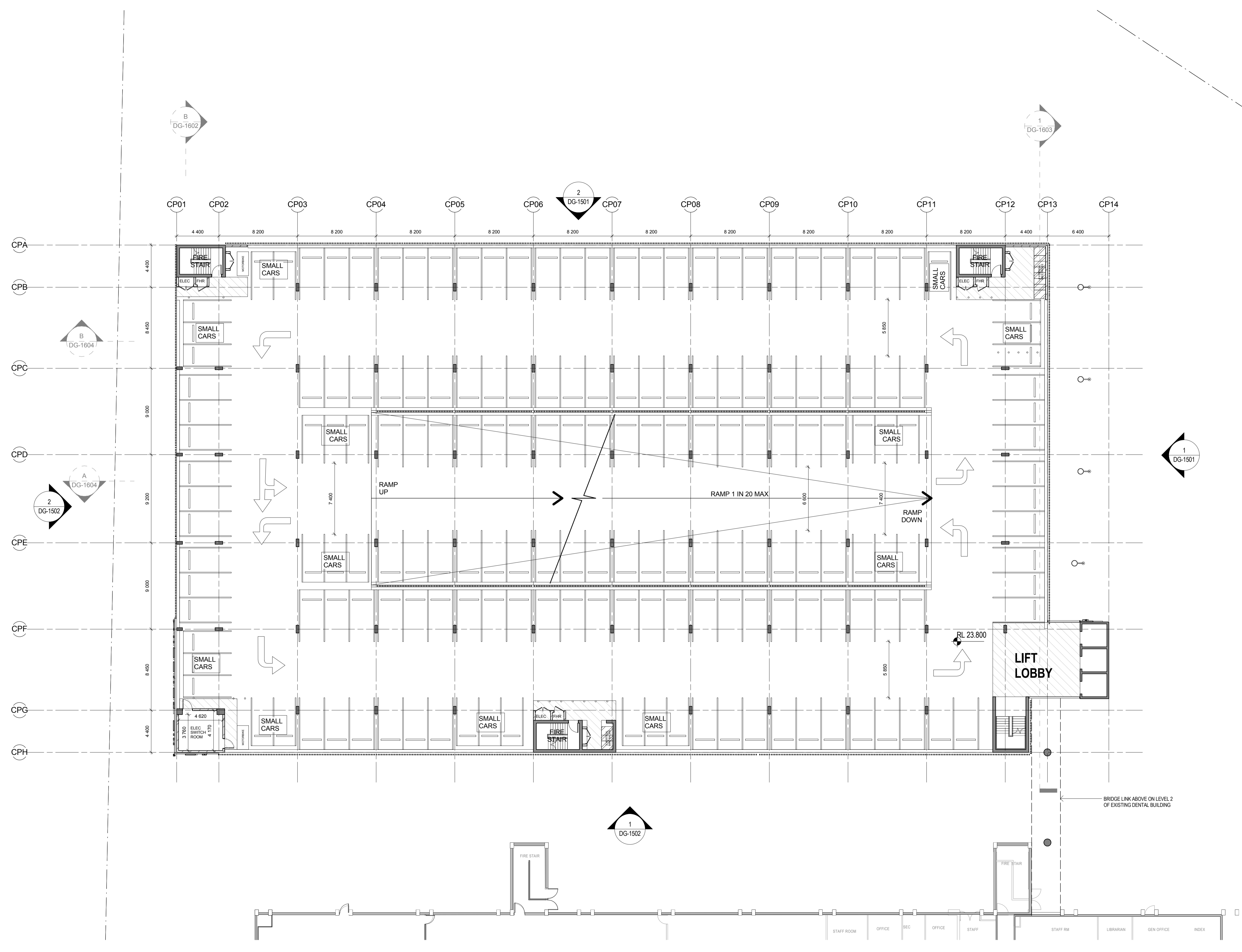

STATE SIGNIFICANT DEVELOPMENT APPROVAL
 NOT FOR CONSTRUCTION

CLIENT:
NSW HEALTH INFRASTRUCTURE
 Level 6, 77 Pacific Highway North Sydney NSW 2060
 P: (02) 9979 5427
 F: (02) 8904 1377
 www.health.nsw.gov.au

PROJECT MANAGER:
PRICE WATERHOUSE COOPERS
 P: (02) 8266 2750
 F: (02) 8266 2780
 www.pwc.com.au

LEAD ARCHITECT:
HDR | RD + MSJ
 Lvl 1, 110 Walker Street North Sydney NSW 2060
 P: (02) 9556 2666
 F: (02) 9559 3015
 askhldr@hdrpricecoopers.com

WESTMEAD MULTI STOREY CARPARK
 Cnr Institute Road and Darcy Road
 Westmead NSW 2145

Westmead Redevelopment
 Building health. Transforming lives.

DRAWING TITLE:
CARPARK LEVEL 01 PLAN

SCALE:	DOCS NUMBER:	CHECKED:
1: 200	5335	EG
PROJECT NUMBER:	DRAWING NUMBER:	ISSUE:
232186	MSC-HDR-AR-DG-1203 7	

C:\m\232186\MULTI DECK CARPARK STAND ALONE.rvt
 29/10/2015 12:48:45 PM

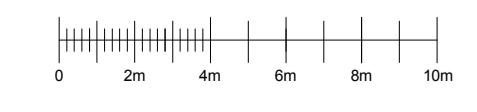

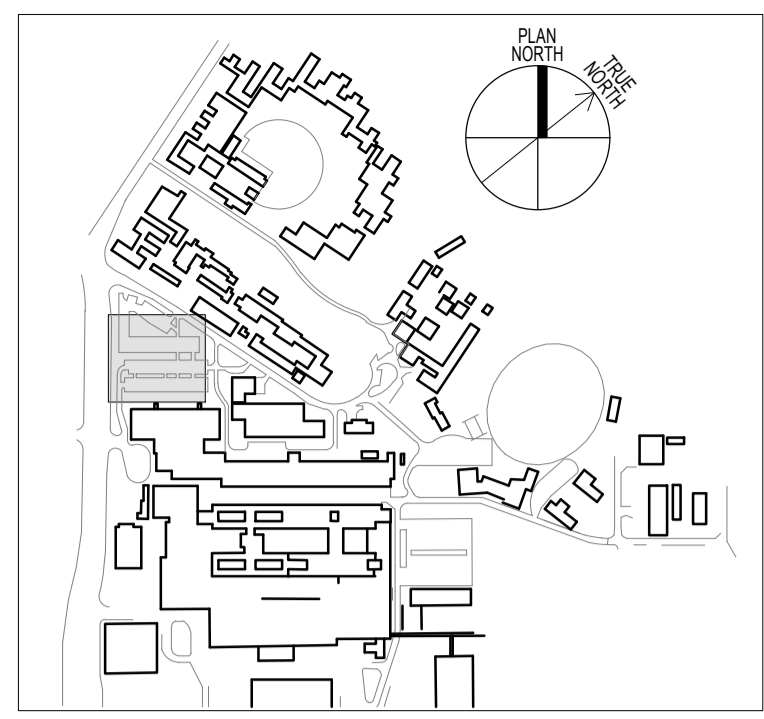
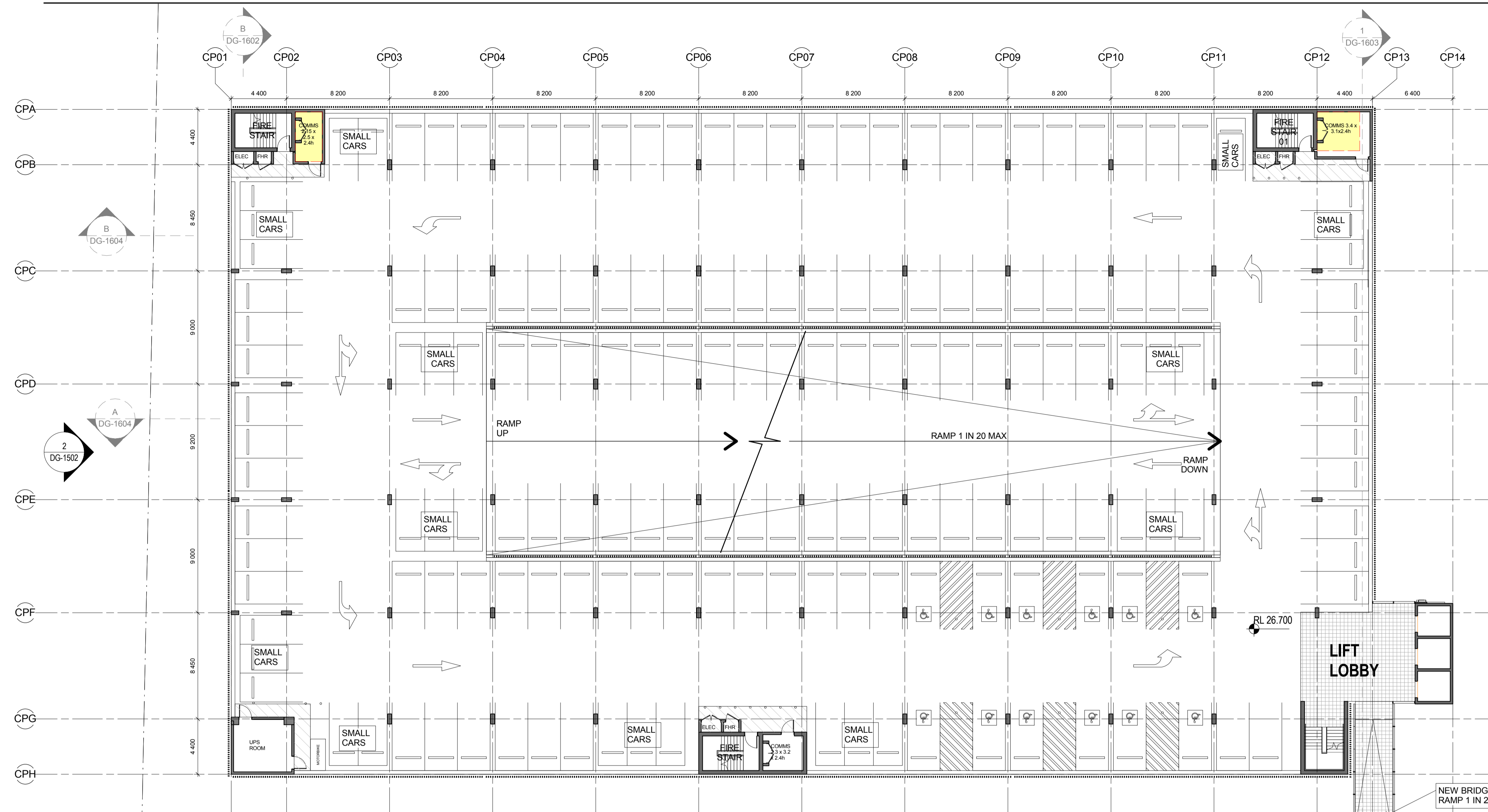

THIS DOCUMENT IS THE COPYRIGHT OF THE HOBBS GROUP (NSW) PTY LTD
 ALL THE INFORMATION ILLUSTRATED ON THIS DOCUMENT IS TO BE CHECKED AND VERIFIED ON SITE
 IN THE EVENT OF DISCREPANCIES REFER TO ARCHITECT PRIOR TO COMMENCEMENT OF THE WORK.
 DO NOT SCALE DRAWINGS ELECTRONICALLY OR MANUALLY.

REV	DESCRIPTION	DRAWN	CHECK	DATE
1	PRELIMINARY COSTING ISSUE	JH	AB	05/08/2015
2	COSTING ISSUE	JH	AB	07/08/2015
3	FINAL ISSUE	AB	AF	08/09/2015
4	FINAL STATUS	AB	AF	09/09/2015
5	FINAL STATUS	AB	AF	11/09/2015
6	SSD DRAFT	RT	AF	9/10/2015
7	SSD APPROVAL	RT	EG	29/10/2015

PARKING SCHEDULE - MULTI STOREY CAR PARK	
CAR PARK LEVEL	CAR SPACES
LG	39
GF	170
L1	175
L2	169
L3	175
L4	175
L5	175
L6	176
TOTAL	1254

PLEASE NOTE CAR SPACES LOCATED ON RAMP TAKEN AS PART OF LEVEL ABOVE COUNT

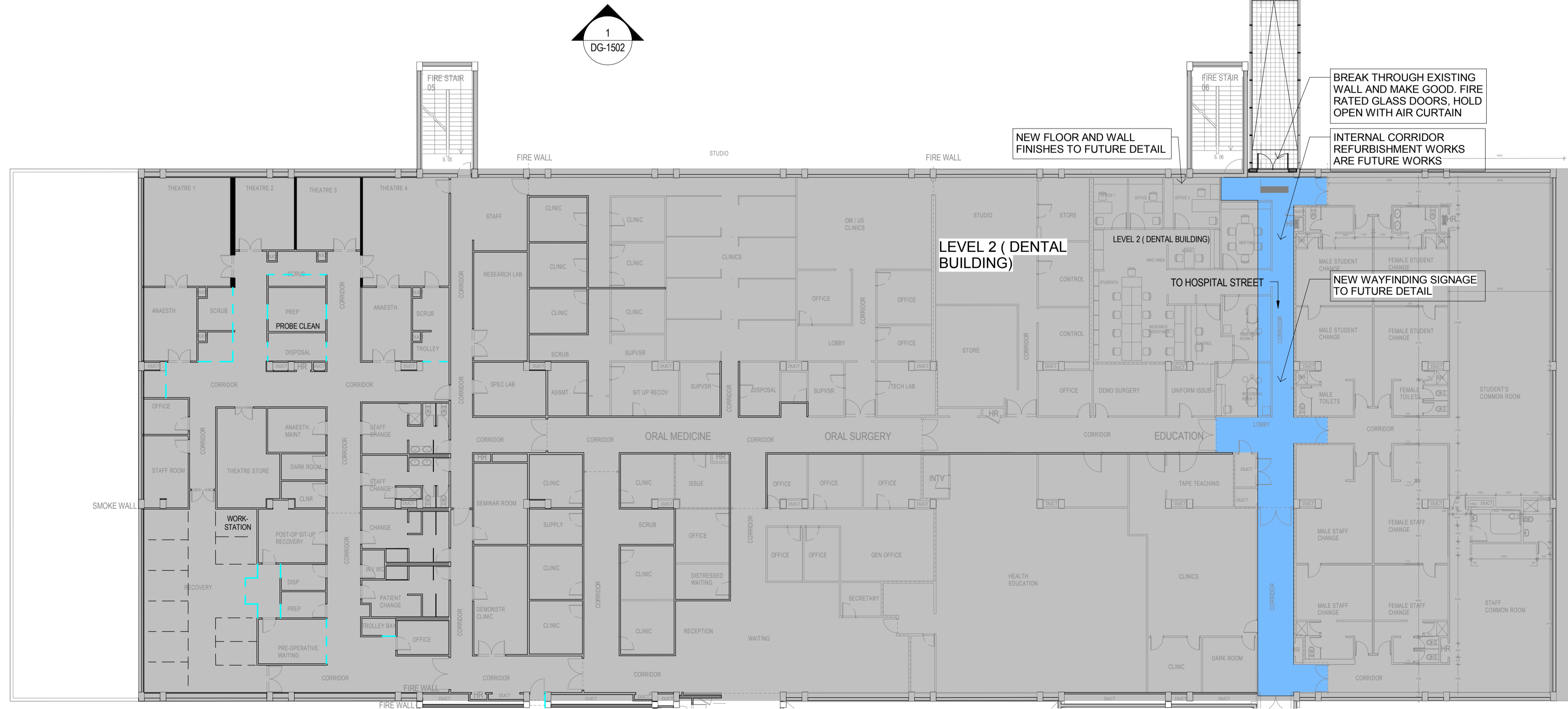

STATE SIGNIFICANT DEVELOPMENT APPROVAL
 NOT FOR CONSTRUCTION

CLIENT:
NSW HEALTH INFRASTRUCTURE
 Level 6, 77 Pacific Highway North Sydney NSW 2060
 P: (02) 9979 5427
 F: (02) 8904 1377
 www.health.nsw.gov.au

PROJECT MANAGER:
PRICE WATERHOUSE COOPERS
 Darling Park 201 Sussex Street Sydney NSW 2000
 P: (02) 8266 2750
 F: (02) 8266 2780
 www.pwc.com.au

LEAD ARCHITECT:
HDR | RD + MSJ
 Lvl 1, 110 Walker Street North Sydney NSW 2060
 P: (02) 9956 2666
 F: (02) 9959 3015
 ashdr@hdrpricewaterhouse.com

WESTMEAD MULTI STOREY CARPARK
 Cnr Institute Road and Darcy Road
 Westmead NSW 2145
Westmead Redevelopment
 Building health. Transforming lives.

DRAWING TITLE:
CARPARK LEVEL 02 PLAN

SCALE: 1:200
 DOWNS NUMBER: **5335**
 PROJECT NUMBER: **232186** DRAWING NUMBER: **MSC-HDR-AR-DG-1204 7**
 CHECKED: EG
 ISSUE:

C:\m\232186 MULTI DECK CARPARK STAND ALONE.rvt
 10/11/2015 6:46:40 PM

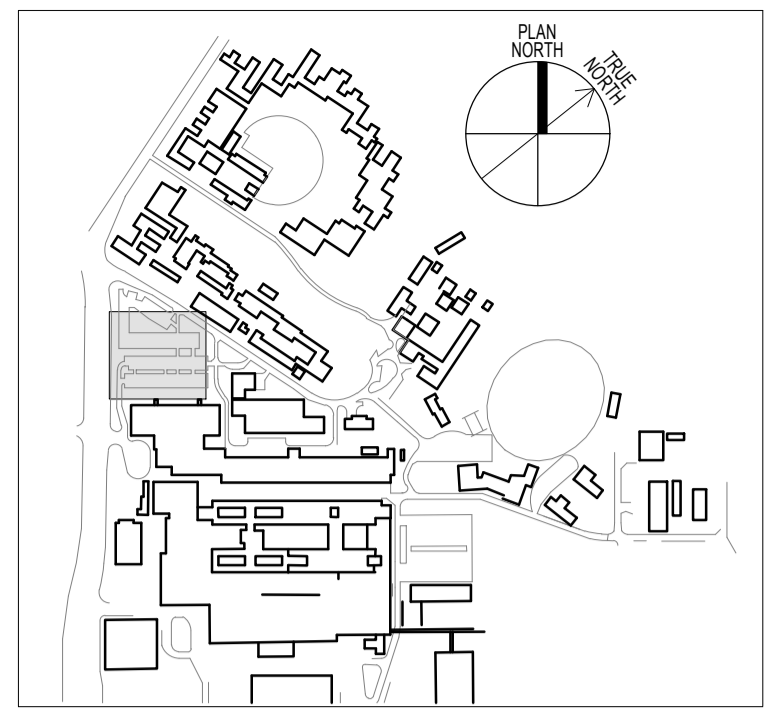

THIS DOCUMENT IS THE COPYRIGHT OF THE HDR GROUP (NSW) PTY LTD
 ALL THE INFORMATION ILLUSTRATED ON THIS DOCUMENT IS TO BE CHECKED AND VERIFIED ON SITE
 IN THE EVENT OF DISCREPANCIES REFER TO ARCHITECT PRIOR TO COMMENCEMENT OF THE WORK.
 DO NOT SCALE DRAWINGS ELECTRONICALLY OR MANUALLY.

REV	DESCRIPTION	DRAWN	CHECK	DATE
1	PRELIMINARY COSTING ISSUE	JH	AB	05/08/2015
2	COSTING ISSUE	JH	AB	07/08/2015
3	FINAL ISSUE	AB	AF	08/09/2015
4	FINAL STATUS	AB	AF	09/09/2015
5	FINAL STATUS	AB	AF	11/09/2015
6	SSD DRAFT	RT	AF	9/10/2015
7	SSD APPROVAL	RT	EG	29/10/2015

PARKING SCHEDULE - MULTI STOREY CAR PARK	
CAR PARK LEVEL	CAR SPACES
LG	39
GF	170
L1	175
L2	169
L3	175
L4	175
L5	175
L6	176
TOTAL	1254

PLEASE NOTE CAR SPACES LOCATED ON RAMP TAKEN AS PART OF LEVEL ABOVE COUNT

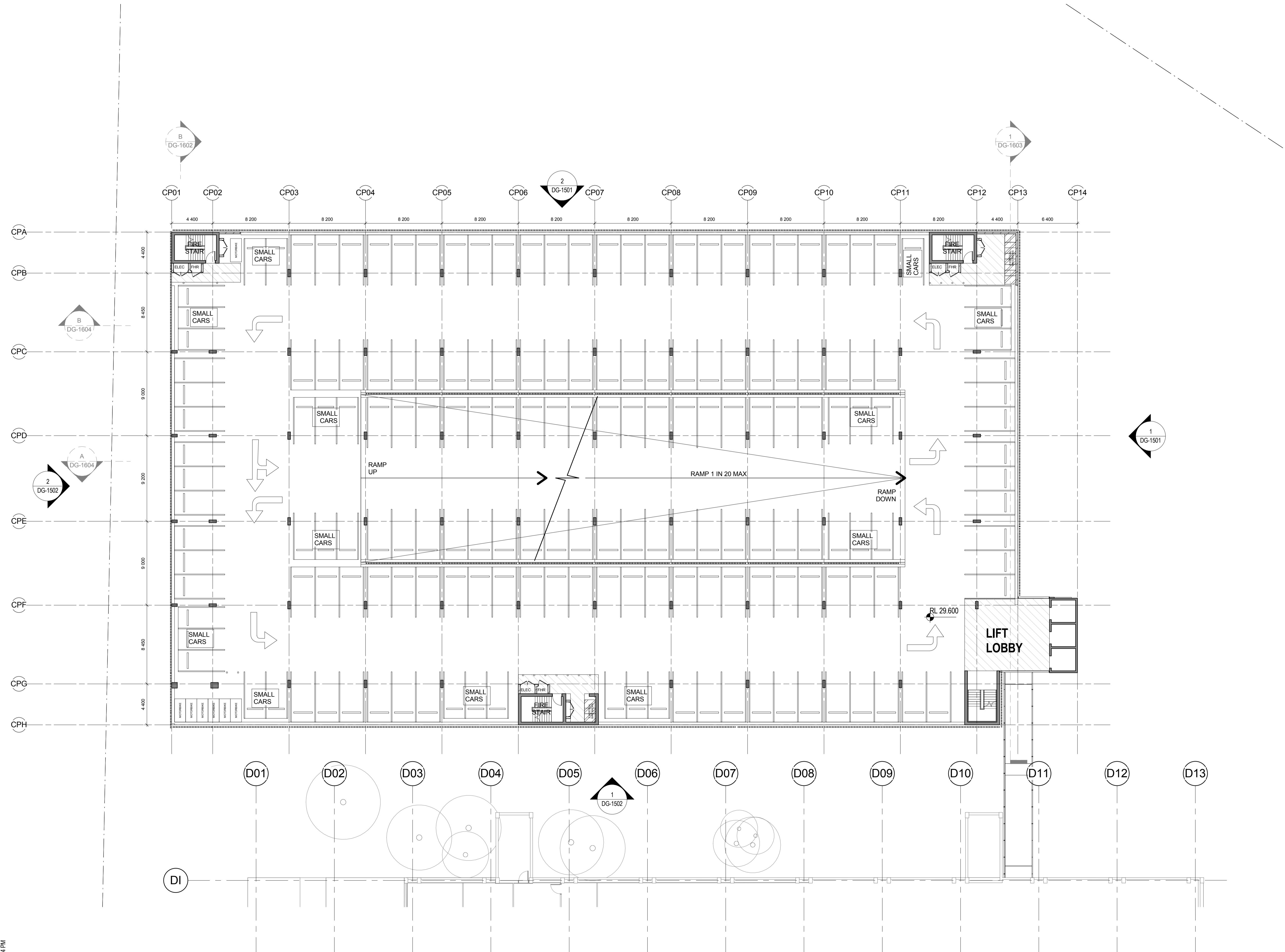

STATE SIGNIFICANT DEVELOPMENT APPROVAL
 NOT FOR CONSTRUCTION

CLIENT:
NSW HEALTH INFRASTRUCTURE
 NSW Government Health Infrastructure
 Level 6, 77 Pacific Highway North Sydney NSW 2060
 P: (02) 9979 5427
 F: (02) 8904 1377
 www.health.nsw.gov.au

PROJECT MANAGER:
PRICE WATERHOUSE COOPERS
 PwC
 Darling Park 201 Sussex Street Sydney NSW 2000
 P: (02) 8266 2750
 F: (02) 8266 2780
 www.pwc.com.au

LEAD ARCHITECT:
HDR | RD + MSJ
 Level 1, 110 Walker Street North Sydney NSW 2060
 P: (02) 9556 2666
 F: (02) 9559 3015
 askhldr@hdr-rdmsj.com.au

WESTMEAD MULTI STOREY CARPARK
 Cnr Institute Road and Darcy Road
 Westmead NSW 2145
Westmead Redevelopment
 Building health. Transforming lives.

DRAWING TITLE:
CARPARK LEVEL 03 PLAN
 SCALE: 1:200
 PROJECT NUMBER: 232186
 DRAWING NUMBER: MSC-HDR-AR-DG-1205 7
 CHECKED: EG
 ISSUE:

C:\m\232186\MULTI DECK CARPARK STAND ALONE.rvt
 29/10/2015 12:52:24 PM

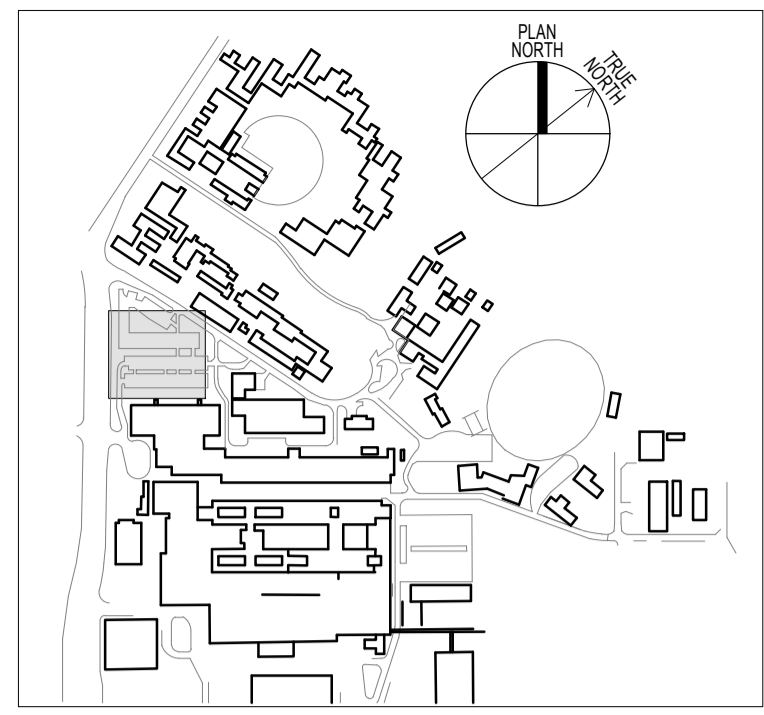

THIS DOCUMENT IS THE COPYRIGHT OF THE HDR GROUP (NSW) PTY LTD
 ALL THE INFORMATION ILLUSTRATED ON THIS DOCUMENT IS TO BE CHECKED AND VERIFIED ON SITE
 IN THE EVENT OF DISCREPANCIES REFER TO ARCHITECT PRIOR TO COMMENCEMENT OF THE WORK.
 DO NOT SCALE DRAWINGS ELECTRONICALLY OR MANUALLY.

REV	DESCRIPTION	DRAWN	CHECK	DATE
1	PRELIMINARY COSTING ISSUE	JH	AB	05/08/2015
2	COSTING ISSUE	JH	AB	07/08/2015
3	FINAL ISSUE	AB	AF	08/09/2015
4	FINAL STATUS	AB	AF	09/09/2015
5	FINAL STATUS	AB	AF	11/09/2015
6	SSD DRAFT	RT	AF	9/10/2015
7	SSD APPROVAL	RT	EG	29/10/2015

PARKING SCHEDULE - MULTI STOREY CAR PARK	
CAR PARK LEVEL	CAR SPACES
LG	39
GF	170
L1	175
L2	169
L3	175
L4	175
L5	175
L6	176
TOTAL	1254

PLEASE NOTE CAR SPACES LOCATED ON RAMP TAKEN AS PART OF LEVEL ABOVE COUNT

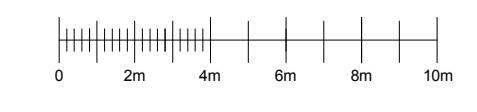
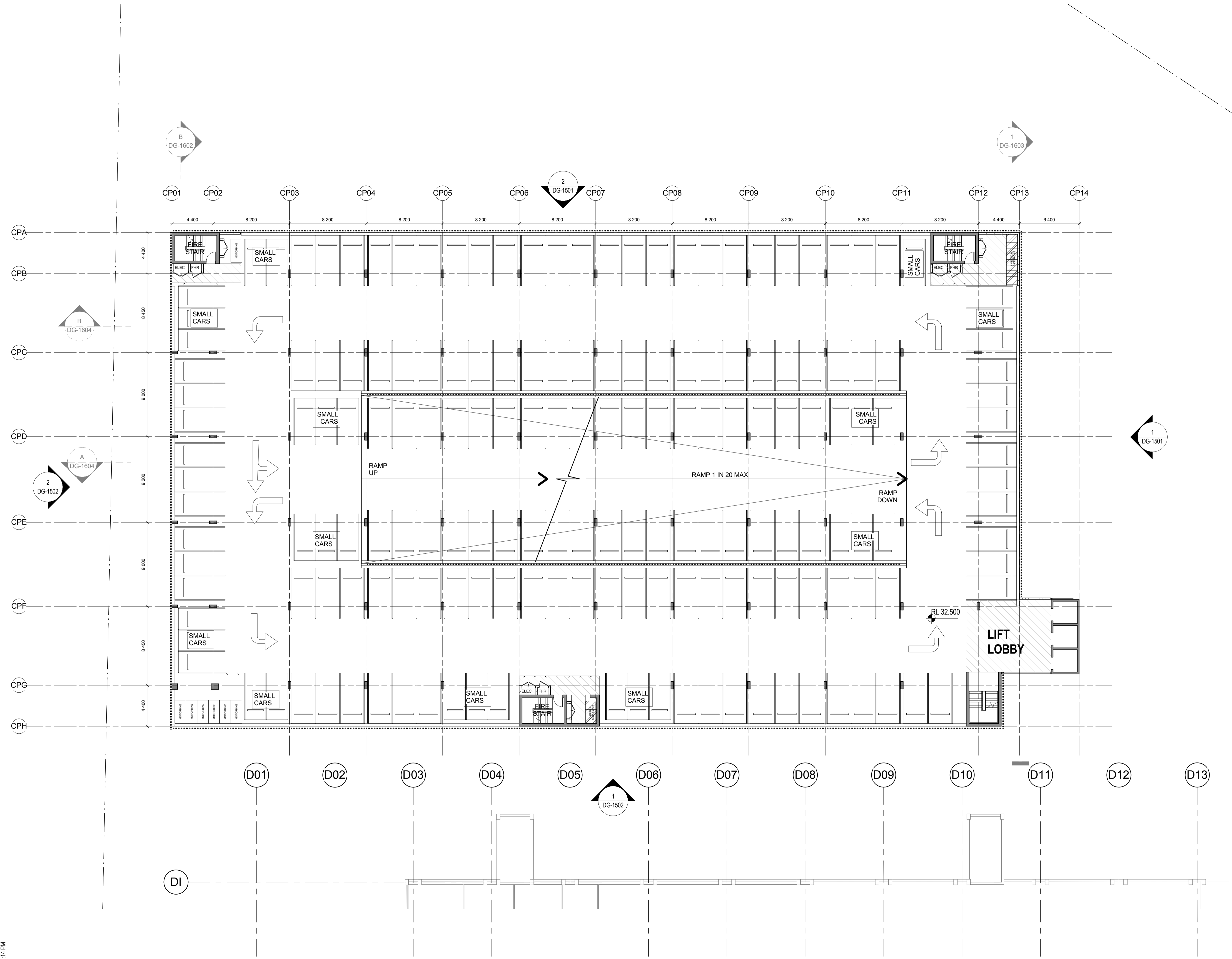

STATE SIGNIFICANT DEVELOPMENT APPROVAL
 NOT FOR CONSTRUCTION

CLIENT:
NSW HEALTH INFRASTRUCTURE
 Level 6, 77 Pacific Highway North Sydney NSW 2060
 P: (02) 9979 5427 F: (02) 8904 1377 www.health.nsw.gov.au

PROJECT MANAGER:
PRICE WATERHOUSE COOPERS
 Darling Park 201 Sussex Street Sydney NSW 2000
 P: (02) 8266 2750 F: (02) 8266 2780 www.pwc.com.au

LEAD ARCHITECT:
HDR | RD + MSJ
 Lvl 1, 110 Walker Street North Sydney NSW 2060
 P: (02) 9556 2666 F: (02) 9559 3015 askhldr@hdrincosydney.com

WESTMEAD MULTI STOREY CARPARK
 Cnr Institute Road and Darcy Road
 Westmead NSW 2145
Westmead Redevelopment
 Building health. Transforming lives.

DRAWING TITLE:
CARPARK LEVEL 04 PLAN

SCALE:	DOCS NUMBER:	CHECKED:
1:200	5335	EG
PROJECT NUMBER:	DRAWING NUMBER:	ISSUE:
232186	MSC-HDR-AR-DG-1206 7	

C:\m\232186 MULTI DECK CARPARK STAND ALONE.rvt 29/10/2015 12:54:14 PM

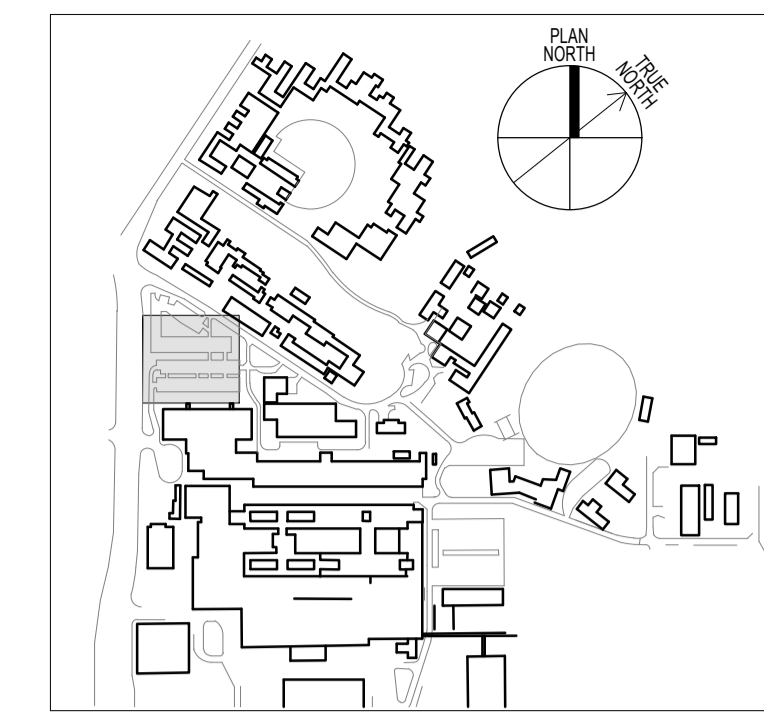

THIS DOCUMENT IS THE COPYRIGHT OF THE HOBBS GROUP (NSW) PTY LTD
 ALL THE INFORMATION ILLUSTRATED ON THIS DOCUMENT IS TO BE CHECKED AND VERIFIED ON SITE
 IN THE EVENT OF DISCREPANCIES REFER TO ARCHITECT PRIOR TO COMMENCEMENT OF THE WORK.
 DO NOT SCALE DRAWINGS ELECTRONICALLY OR MANUALLY.

REV	DESCRIPTION	DRAWN	CHECK	DATE
1	PRELIMINARY COSTING ISSUE	JH	AB	05/08/2015
2	COSTING ISSUE	JH	AB	07/08/2015
3	FINAL ISSUE	AB	AF	08/09/2015
4	FINAL STATUS	AB	AF	09/09/2015
5	FINAL STATUS	AB	AF	11/09/2015
6	SSD DRAFT	RT	AF	9/10/2015
7	SSD APPROVAL	RT	EG	29/10/2015

PARKING SCHEDULE - MULTI STOREY CAR PARK	
CAR PARK LEVEL	CAR SPACES
LG	39
GF	170
L1	175
L2	169
L3	175
L4	175
L5	175
L6	176
TOTAL	1254

PLEASE NOTE CAR SPACES LOCATED ON RAMP TAKEN AS PART OF LEVEL ABOVE COUNT

STATE SIGNIFICANT DEVELOPMENT APPROVAL
 NOT FOR CONSTRUCTION

CLIENT:
NSW HEALTH INFRASTRUCTURE

Level 6, 77 Pacific Highway
 North Sydney NSW 2060

P: (02) 9979 5427
 F: (02) 8904 1377
 www.health.nsw.gov.au

PROJECT MANAGER:
PRICE WATERHOUSE COOPERS

Darling Park
 201 Sussex Street
 Sydney NSW 2000

P: (02) 8266 2750
 F: (02) 8266 2780
 www.pwc.com.au

LEAD ARCHITECT:
HDR | RD + MSJ

Level 1, 110 Walker Street
 North Sydney NSW 2060

P: (02) 9556 2666
 F: (02) 9559 3015
 aashdr@hobbsgroup.com

WESTMEAD MULTI STOREY CARPARK
 Cnr Institute Road and Darcy Road
 Westmead NSW 2145

Building health. Transforming lives.

DRAWING TITLE:
CARPARK LEVEL 05 PLAN

SCALE:	DOCS NUMBER:	CHECKED:
1:200	5335	EG
PROJECT NUMBER:	DRAWING NUMBER:	ISSUE:
232186	MSC-HDR-AR-DG-1207 7	

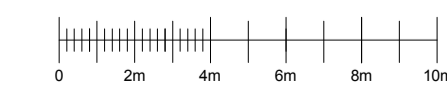
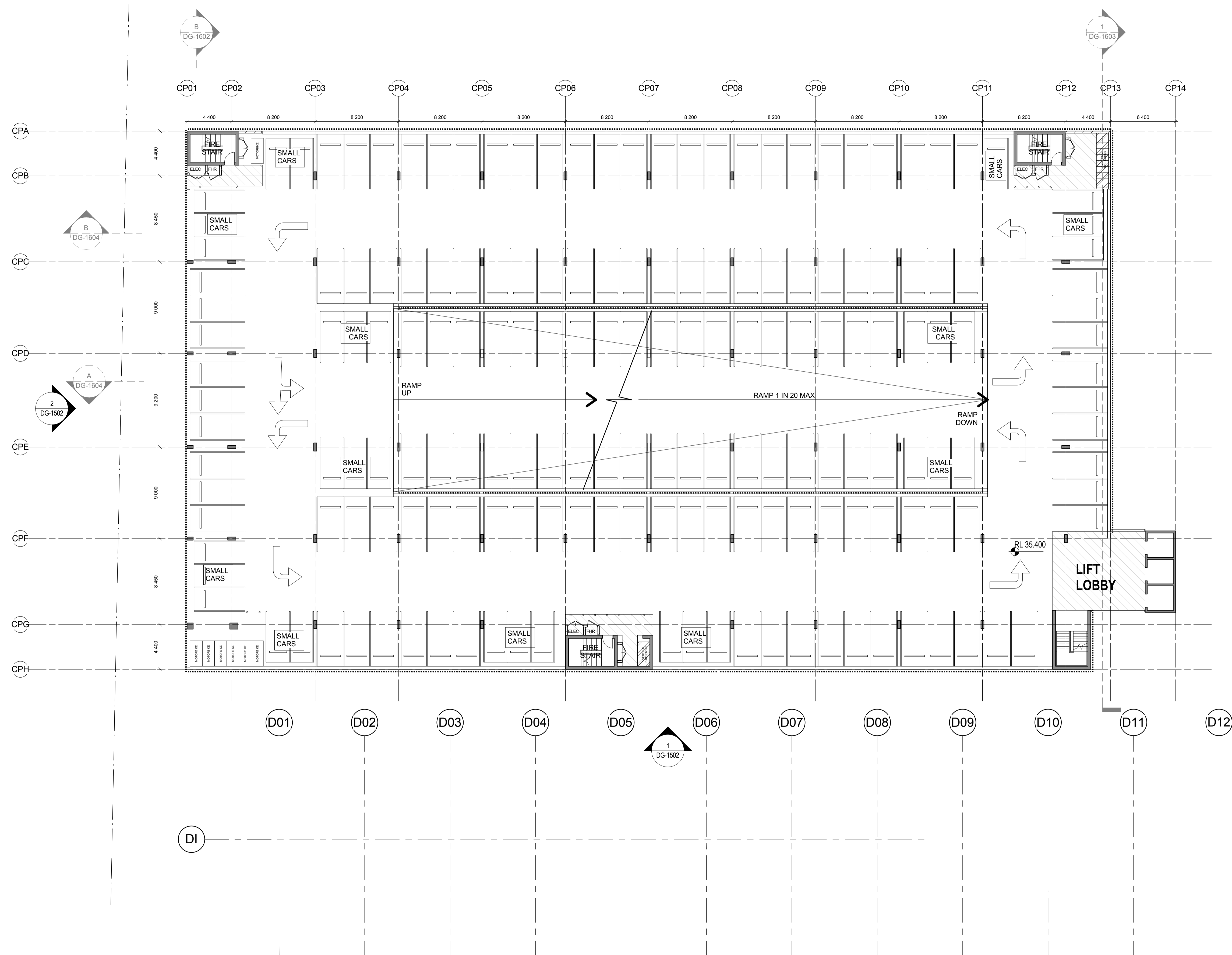

C:\m\232186\MULTI DECK CARPARK STAND ALONE.rvt
 23/10/2015 12:58:01 PM

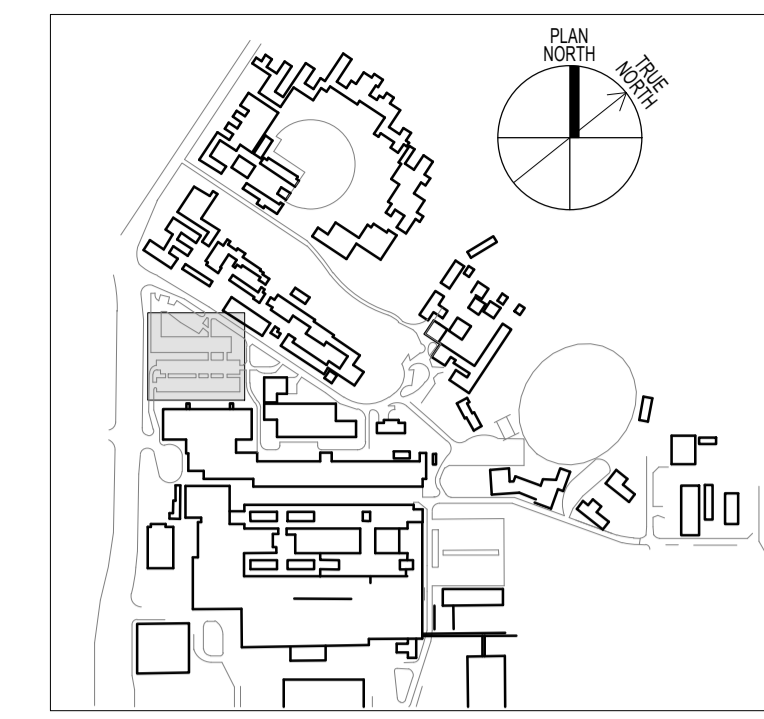

THIS DOCUMENT IS THE COPYRIGHT OF THE HOBBS GROUP (NSW) PTY LTD
 ALL THE INFORMATION ILLUSTRATED ON THIS DOCUMENT IS TO BE CHECKED AND VERIFIED ON SITE
 IN THE EVENT OF DISCREPANCIES REFER TO ARCHITECT PRIOR TO COMMENCEMENT OF THE WORK.
 DO NOT SCALE DRAWINGS ELECTRONICALLY OR MANUALLY.

REV	DESCRIPTION	DRAWN	CHECK	DATE
1	PRELIMINARY COSTING ISSUE	JH	AB	05/08/2015
2	COSTING ISSUE	JH	AB	07/08/2015
3	FINAL ISSUE	AB	AF	08/09/2015
4	FINAL STATUS	AB	AF	09/09/2015
5	FINAL STATUS	AB	AF	11/09/2015
6	SSD DRAFT	RT	AF	9/10/2015
7	SSD APPROVAL	RT	EG	29/10/2015

PARKING SCHEDULE - MULTI STOREY CAR PARK	
CAR PARK LEVEL	CAR SPACES
LG	39
GF	170
L1	175
L2	169
L3	175
L4	175
L5	175
L6	176
TOTAL	1254

PLEASE NOTE CAR SPACES LOCATED ON RAMP TAKEN AS PART OF LEVEL ABOVE COUNT

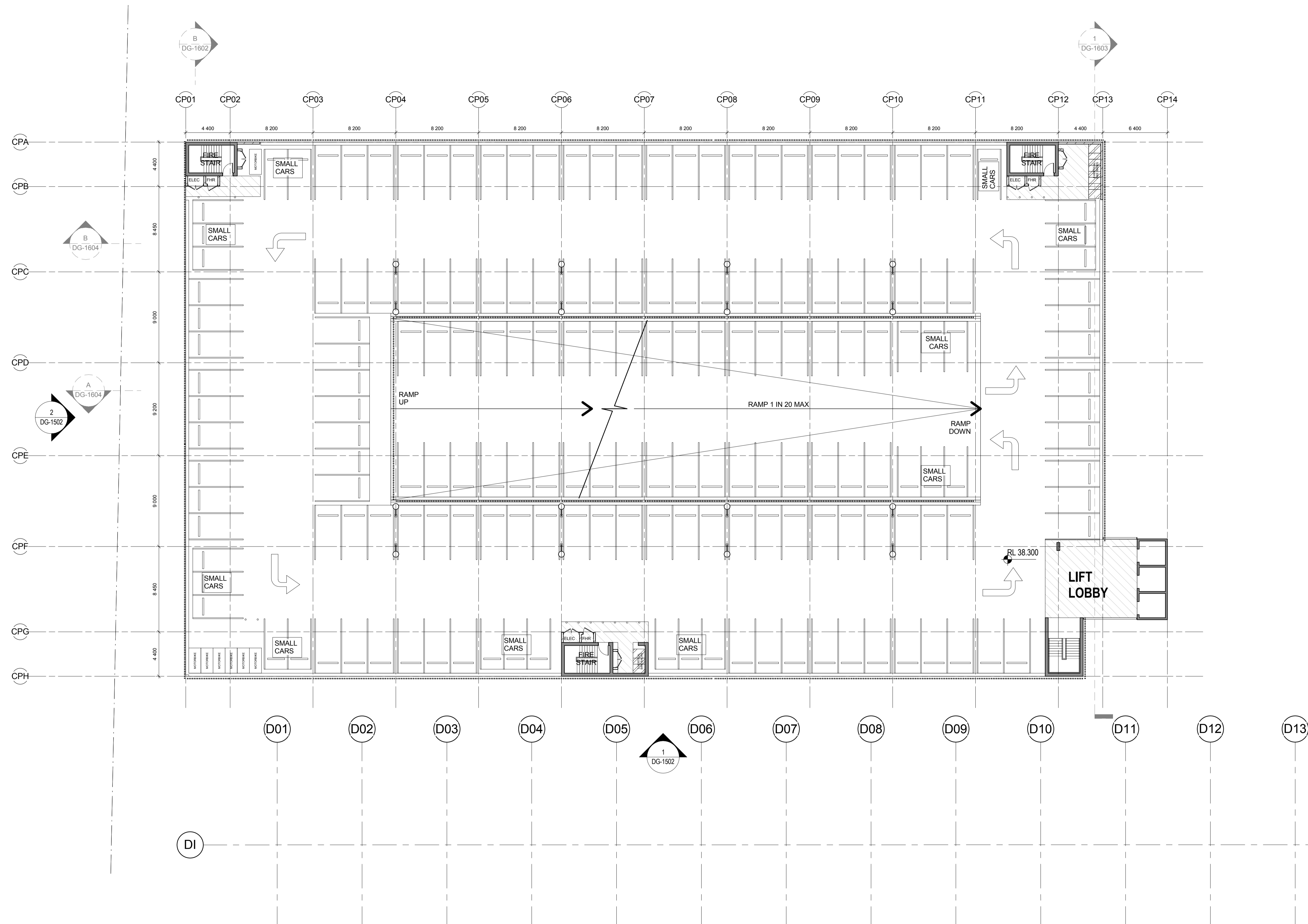

STATE SIGNIFICANT DEVELOPMENT APPROVAL
 NOT FOR CONSTRUCTION

CLIENT:
NSW HEALTH INFRASTRUCTURE
 Level 6, 77 Pacific Highway North Sydney NSW 2060
 P: (02) 9979 5427
 F: (02) 8904 1377
 www.health.nsw.gov.au

PROJECT MANAGER:
PRICE WATERHOUSE COOPERS
 Darling Park 201 Sussex Street Sydney NSW 2000
 P: (02) 8266 2750
 F: (02) 8266 2780
 www.pwc.com.au

LEAD ARCHITECT:
HDR | RD + MSJ
 Lvl 1, 110 Walker Street North Sydney NSW 2060
 P: (02) 9956 2666
 F: (02) 9959 3015
 aashdr@hdrinc.com.au

WESTMEAD MULTI STOREY CARPARK
 Cnr Institute Road and Darcy Road
 Westmead NSW 2145
Westmead Redevelopment
 Building health. Transforming lives.

DRAWING TITLE:
CARPARK LEVEL 06 PLAN

SCALE:	DOCS NUMBER:	CHECKED:
1:200	5335	EG
PROJECT NUMBER:	DRAWING NUMBER:	ISSUE:
232186	MSC-HDR-AR-DG-1208 7	

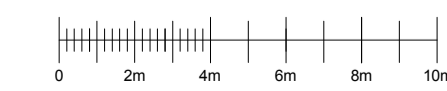

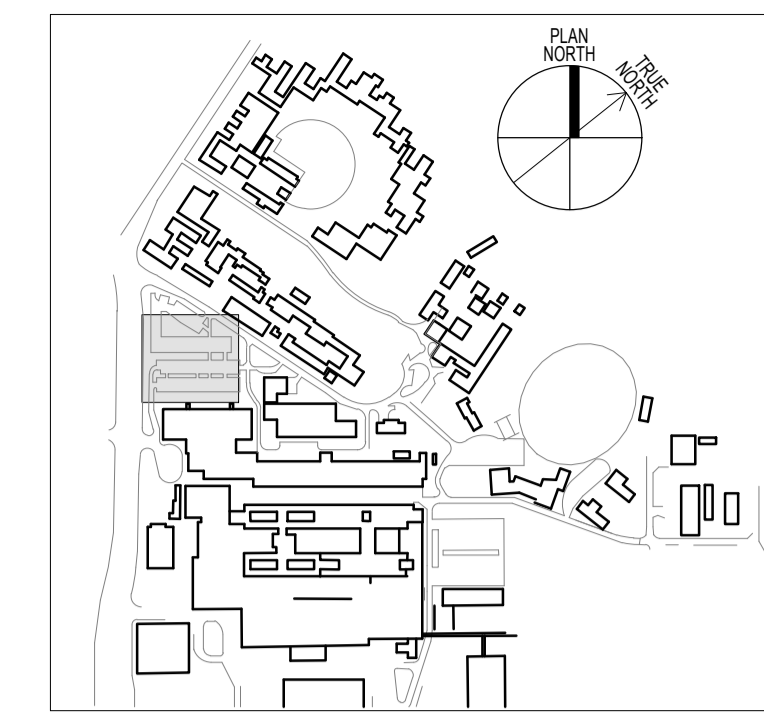

THIS DOCUMENT IS THE COPYRIGHT OF THE HOBBS GROUP (NSW) PTY LTD
 ALL THE INFORMATION ILLUSTRATED ON THIS DOCUMENT IS TO BE CHECKED AND VERIFIED ON SITE
 IN THE EVENT OF DISCREPANCIES REFER TO ARCHITECT PRIOR TO COMMENCEMENT OF THE WORK.
 DO NOT SCALE DRAWINGS ELECTRONICALLY OR MANUALLY.

REV	DESCRIPTION	DRAWN	CHECK	DATE
1	PRELIMINARY COSTING ISSUE	JH	AB	05/08/2015
2	COSTING ISSUE	JH	AB	07/08/2015
3	FINAL ISSUE	AB	AF	08/09/2015
4	FINAL STATUS	AB	AF	09/09/2015
5	FINAL STATUS	AB	AF	11/09/2015
6	SSD DRAFT	RT	AF	9/10/2015
7	SSD APPROVAL	RT	EG	29/10/2015

- MATERIALS LEGEND**
- A. FULL HEIGHT POWDER COATED ALUMINIUM EXTRUSIONS FIXED BACK TO SLAB EDGE
 TYPE : LOUVRECLAD BAROSSA SERIES OR SIMILAR WITH END CAPS
 SIZE: 50MM X 100MM X HEIGHT VARIES
 COLOUR LIGHT GREY
 - B. FULL HEIGHT POWDER COATED ALUMINIUM EXTRUSIONS FIXED BACK TO SLAB EDGE
 TYPE : LOUVRECLAD BAROSSA SERIES OR SIMILAR WITH END CAPS
 SIZE: 50MM X 100MM X HEIGHT VARIES
 COLOUR MID GREY
 - C. FULL HEIGHT POWDER COATED ALUMINIUM EXTRUSIONS FIXED BACK TO SLAB EDGE
 TYPE : LOUVRECLAD BAROSSA SERIES OR SIMILAR WITH END CAPS
 SIZE: 50MM X 100MM X HEIGHT VARIES
 COLOUR DARK GREY
 - D. FULL HEIGHT POWDER COATED ALUMINIUM EXTRUSIONS FIXED BACK TO SLAB EDGE
 TYPE : LOUVRECLAD BAROSSA SERIES OR SIMILAR WITH END CAPS
 SIZE: 50MM X 100MM X HEIGHT VARIES
 COLOUR YELLOW. LOCATION ON SIDES OF CENTRAL RAMP AND TO LEVEL 6
 - E. CLASS 2 CONCRETE FINISH WITH EQUALISED SHUTTER PANEL AND SEMI RECESSED TIE BOLT HOLE PATTERNS
 - F. EXTERNAL GRADE CONTIGUOUS COLOURED CORE COMPRESSED FIBRE CEMENT SHEETING. COLOUR DARK GREY
 - G. SINGLE GLAZED PANELS ON PATCH FITTINGS. NOM. 10mm SILICON SEALS AND JOINTS BETWEEN GLASS PANELS. FACTORY PRE FINISHED POWDERCOATED EXPOSED STEEL MULLIONS WITH POWDERCOATED CLEAT PLATES.
 - H. ACRYLIC/POLYCARBONATE TYPE PANEL SYSTEM ON INTERNAL POWDERCOATED FRAMING. UV RESISTANT. TRANSLUCENT WHITE. APPROXIMATELY 50% VLT SUBJECT TO SAMPLE AND PROTYPE REVIEW. NATURAL VENTILATION GAPS AS PER MECHANICAL ENGINEERS REQUIREMENTS. NATURAL VENTILATION GAPS TO BRIDGE ONLY
 - I. INDICATIVE SIGNAGE AND SIGNAGE ZONES TO BE READ IN CONJUNCTION WITH WAYFINDING AND SIGNAGE DRAWINGS
- FACADE PATTERN TO BE APPROVED BY ARCHITECT

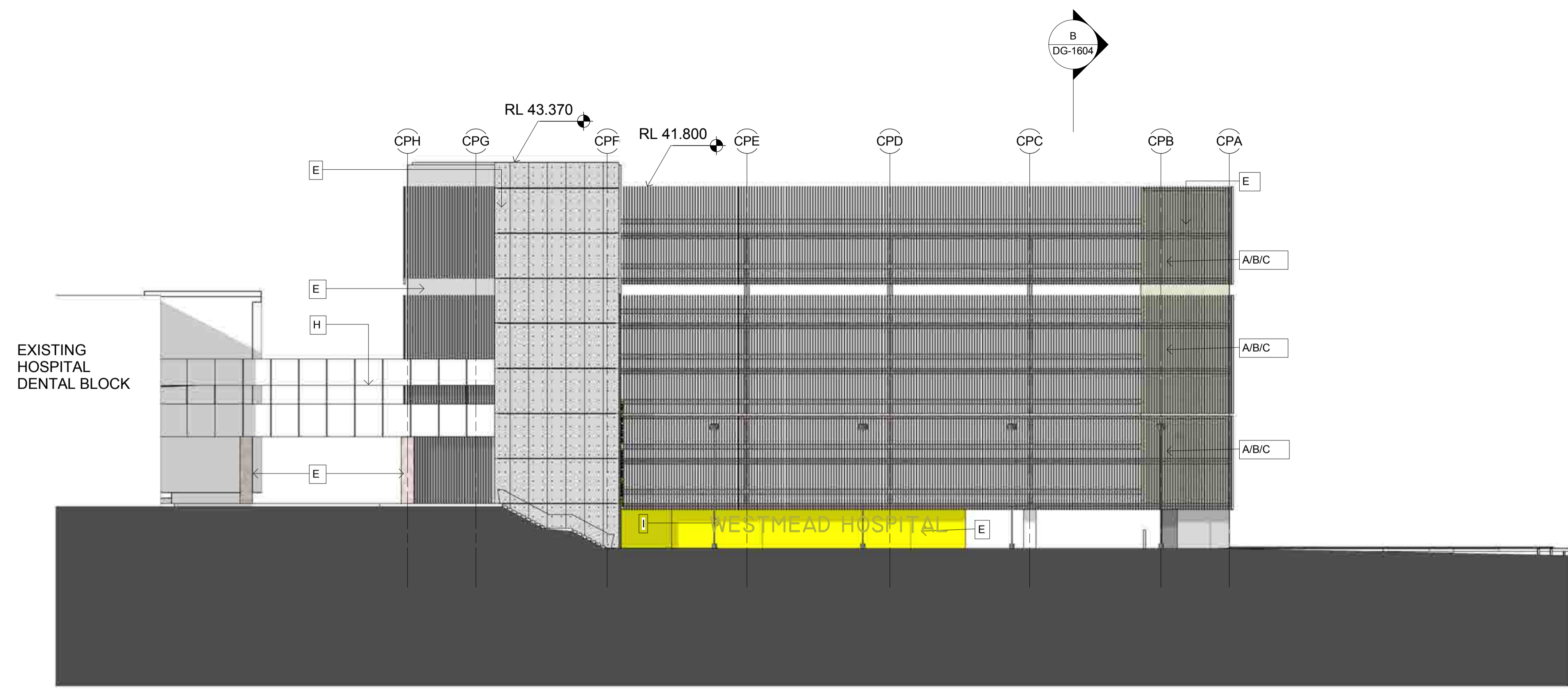

1 EAST
1 : 200

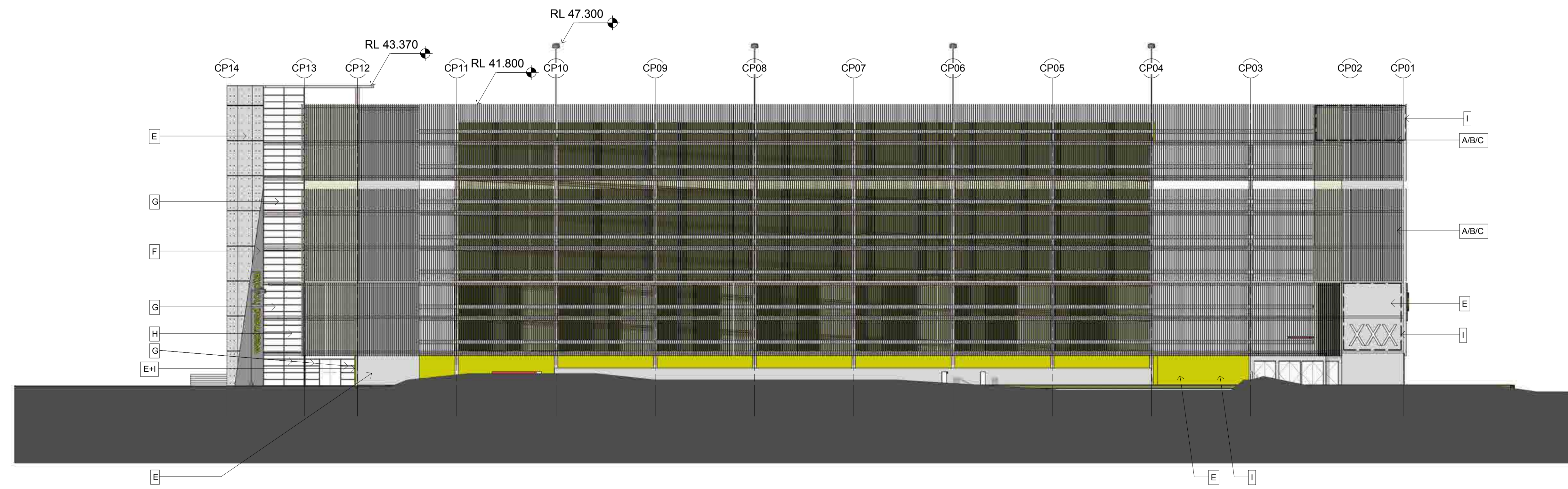

2 NORTH
1 : 200

STATE SIGNIFICANT DEVELOPMENT
 APPROVAL
 NOT FOR CONSTRUCTION

CLIENT:
NSW HEALTH INFRASTRUCTURE
 NSW Infrastructure
 Level 6, 77 Pacific Highway
 North Sydney NSW 2060
 P: (02) 9979 5427
 F: (02) 8904 1377
 www.health.nsw.gov.au

PROJECT MANAGER:
PRICE WATERHOUSE COOPERS
 pwc
 Darling Park
 201 Sussex Street
 Sydney NSW 2000
 P: (02) 8266 2750
 F: (02) 8266 2780
 www.pwc.com.au

LEAD ARCHITECT:
HDR | RD + MSJ
 Lvl 1, 110 Walker Street
 North Sydney NSW 2060
 P: (02) 9956 2666
 F: (02) 9959 3015
 aashdr@hdrprice.com.au

WESTMEAD MULTI STOREY CARPARK
 Cnr Institute Road and Darcy Road
 Westmead NSW 2145
Westmead Redevelopment
 Building health. Transforming lives.

DRAWING TITLE:
 NORTH / EAST ELEVATIONS

SCALE:	DOCS NUMBER:	CHECKED:
1 : 200	5335	EG
PROJECT NUMBER:	DRAWING NUMBER:	ISSUE:
232186	MSC-HDR-AR-DG-1501 7	

C:\m\232186\MULTI DECK CARPARK STAND ALONE.rvt
 11/11/2015 11:56:29 AM