

**A BUILDING SECTION**  
1 : 250@A1  
1 : 500@A3

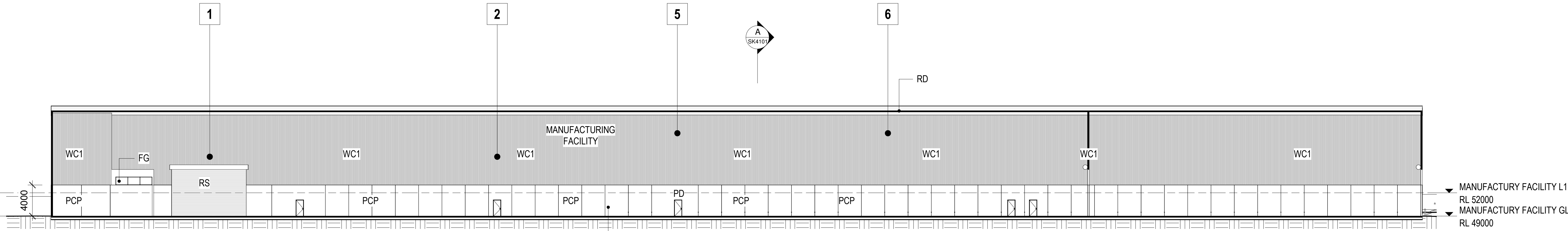

**B BUILDING SECTION**  
1 : 250@A1  
1 : 500@A3

INDICATIVE LOCATION OF  
THE PAD MOUNT  
TRANSFORMER, TO BE  
CONFIRMED

CODE	DESCRIPTION
1	PRIMARY SHREDDER
2	WASTE SCREEN
3	SECONDARY SCREEN
4	UNDERSIZE AIR SEPARATOR
5	PRIMARY AIR SEPARATOR
6	BALLISTIC SEPARATOR
7	PEF SHREDDER
8	TIMBER SHREDDER
9	BALER
10	WRAPPER

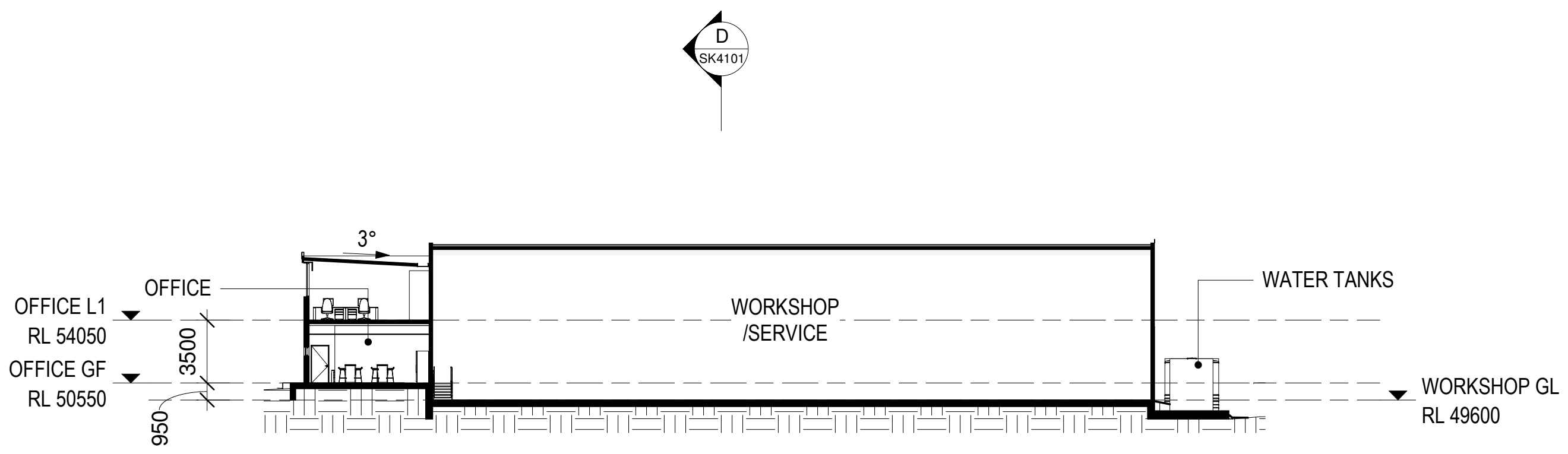

**C BUILDING SECTION**  
1 : 250@A1  
1 : 500@A3

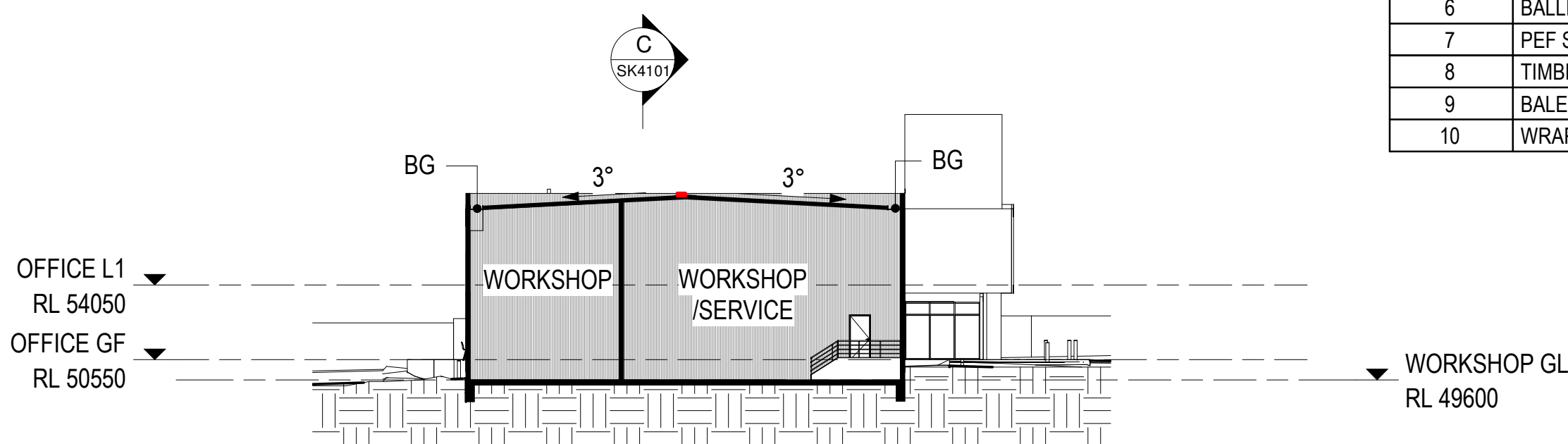

**D BUILDING SECTION**  
1 : 250@A1  
1 : 500@A3

FOR DEVELOPMENT APPROVAL

THIS DRAWING IS OWNED BY AND REMAINS THE PROPERTY OF BELL ARCHITECTURE. ALL RIGHTS RESERVED. REPRODUCTION OR USE OF THIS DRAWING WITHOUT THE PERMISSION OF THE ARCHITECT IS ILLEGAL. THE CLIENT IS LICENSED TO USE THIS DRAWING FOR THE WORKS SPECIFIC TO THIS SITE. SUBJECT TO THE FULL PAYMENT OF THE ARCHITECT'S FEES AND COMPLIANCE WITH THE TERMS AND CONDITIONS OF THE CLIENT/ARCHITECT AGREEMENT FOR THIS PROJECT. FIGURED DIMENSIONS SHALL BE USED. DO NOT SCALE THE DRAWINGS. THE CONTRACTOR SHALL VERIFY ALL DIMENSIONS ON SITE PRIOR TO THE COMMENCEMENT OF WORK.  
S:\Projects\BA150078-Resource Co - Wetherill Park Sydney NSW\02\_Drawing\01 - Sketch 19/01/2018 2:03:16 PM  
Design\01 - Rev\01 - Model\02-PLANNING MODEL\BA150078-Resource Co - Wetherill Park Sydney NSW.rvt

ISSUE	DATE	DESCRIPTION	ISSUED BY	ISSUE	DATE	DESCRIPTION	ISSUED BY
P 3	19/01/2018	BALER INCLUSION ADDED	GR				
P 2	27/01/2016	FOR DEVELOPMENT APPROVAL	JD				
P 1	25/01/2016	FOR DEVELOPMENT APPROVAL	JD				

CLIENT



ARCHITECT

**BELL Architecture**  
Suite 1, 77 King William Road Unley SA 5061 PO  
Box 3091 Unley SA 5061 P 08 8373 3870 F 08  
8357 2939



JOB TITLE

Resource Co - Wetherill Park Sydney  
NSW

JOB NO

BA150078

DRAWING SCALE @ A1

1 : 250

DRAWN BY

JD

DRAWING TITLE

SECTIONS

DRAWING NO

SK4101

REVISION

P3