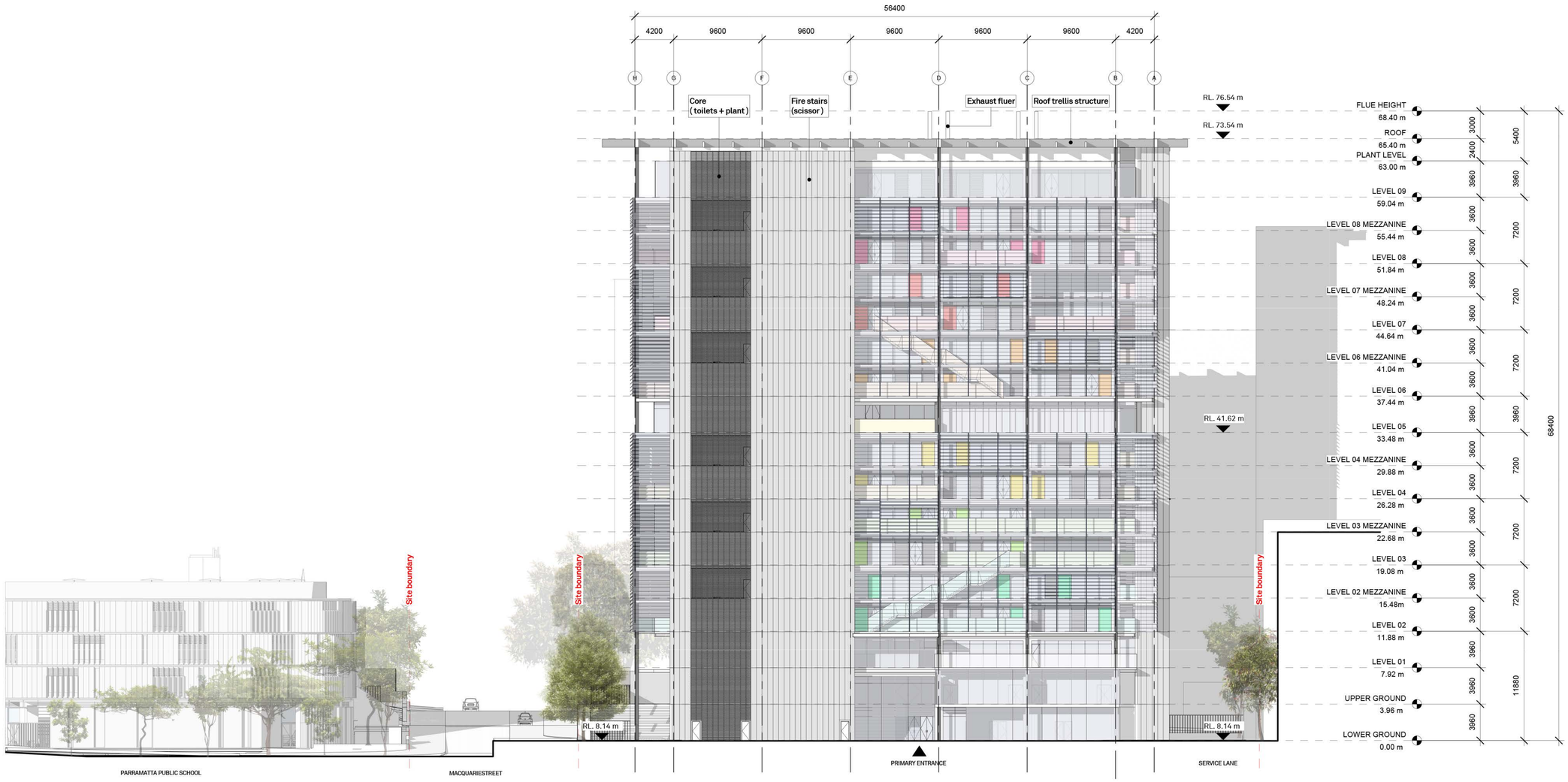

ALL DRAWINGS TO BE READ IN CONJUNCTION WITH EFSG DEPARTURE SCHEDULE, FUNCTIONAL DESIGN BRIEF AND EDUCATIONAL FOUNDATIONS REPORTS

GRIMSHAW Architects

Telephone +61 (0)2 9253 0200
Address Level 3, 24 Hickson Rd
Walsh Bay
Sydney NSW 2000
Australia

www.grimshaw-architects.com

BVN Architecture

Telephone +61 (0)2 8297 7200
Address Level 11
255 Pitt Street
Sydney NSW 2000
Australia

www.bvn.com.au

INTELLECTUAL PROPERTY

© COPYRIGHT GRIMSHAW ARCHITECTS.
UNLESS OTHERWISE AGREED IN WRITING, ALL RIGHTS TO USE THIS DOCUMENT ARE SUBJECT TO PAYMENT IN FULL OF ALL GRIMSHAW CHARGES; THIS DOCUMENT MAY ONLY BE USED FOR THE EXPRESS PURPOSE AND PROJECT FOR WHICH IT HAS BEEN CREATED AND DELIVERED; AS NOTIFIED IN WRITING BY GRIMSHAW; AND THIS DOCUMENT MAY NOT BE OTHERWISE USED, OR COPIED. ANY UNAUTHORISED USE OF THIS DOCUMENT IS AT THE USER'S SOLE RISK AND WITHOUT LIMITING GRIMSHAWS RIGHTS THE USER RELEASES AND INDEMNIFIES GRIMSHAW FROM AND AGAINST ALL LOSS SO ARISING

REV.	DATE	FOR
0	22.02.16	DoE
1	04.03.16	DoE
2	11.03.16	DoE
3	15.03.16	ARUP
4	21.03.16	DoE
5	04.04.16	Aspect
6	12.04.16	DoE APPROVAL
7	15.04.16	PLANNING DRAFT
8	02.05.16	PLANNING ISSUE

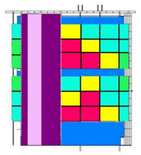

- Type A - perforated metal louvres
- Type B- perforated metal louvres
- Type C - glass louvres
- Type D - glass louvres
- Perforated metal panels
- In situ concrete
- Glazed screens (single glazed)
- Solid insulated
- Louvres

CLIENT
Department of Education

GRIMSHAW PROJECT NO.
15091

DRAWING KEY

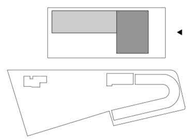

PROJECT
Arthur Phillip High School and Parramatta Public School

ADDRESS
(PPS)
171 - 177 Macquarie Street

(APHS)
102-116 Macquarie Street
Parramatta NSW 2150
Australia

NORTH

SCALE AT A1
As indicated

STATUS
SSD SUBMISSION ISSUE

DRAWING
ELEVATIONS APHS - EAST ELEVATION

DRAWN	CHECKED	AUTHORISED
GAS	EE / LJ	LB

DRAWING NUMBER	REVISION
AR-A06-1201	8

2015/12/16 4:03:08 PM C:\Users\GAS_APHS_APHS_central.rvt