

NORTH ELEVATION
1 : 400 scale

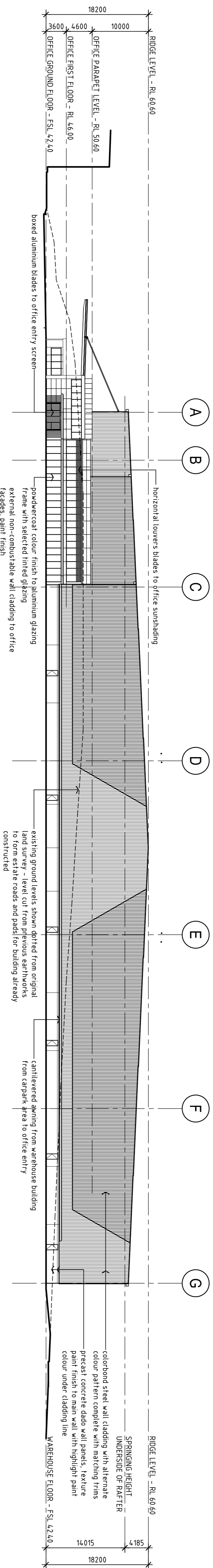

EAST ELEVATION
1 : 400 scale

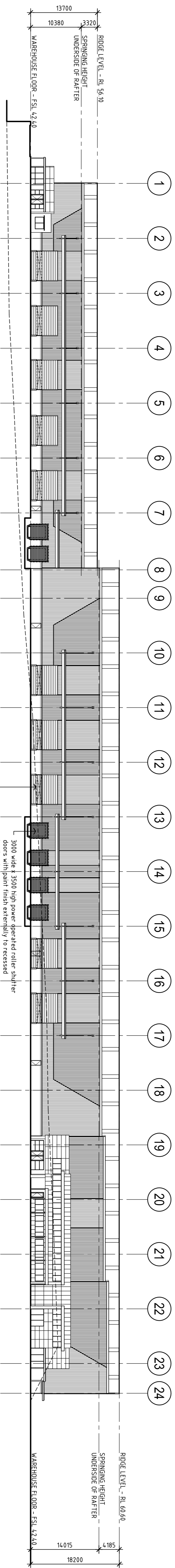

SOUTH ELEVATION
1 : 400 scale

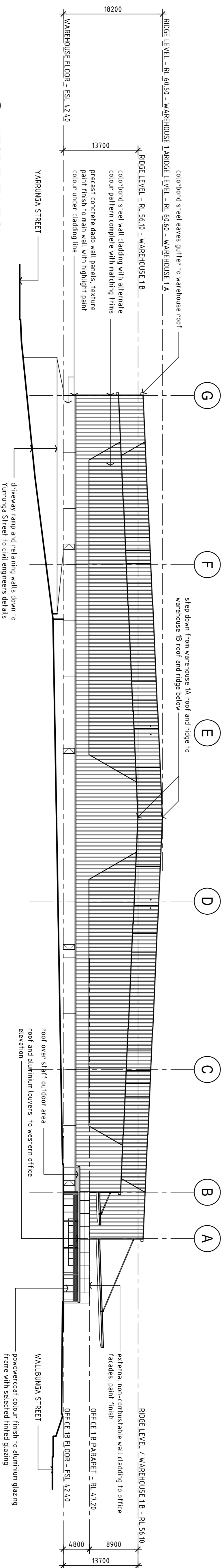

WEST ELEVATION
1 : 400 scale

Issue Date Assessment
 B 15/02/16 UPDATED BUILDINGS 1, 2 & 5
 C 26/04/16 RESUBMISSION FOR PLANNING APPROVAL
 1 : 400 scale @ A1 / 1 : 800 scale @ A3

Developer/Builder
LOGOS
 LOGOS Property Group
 Suite 12/02 / 167 Macquarie Street
 Sydney NSW 2000
 T + 61 2 919 6666 F + 61 2 231 0948

Project Manager
PRESTONS INDUSTRIAL ESTATE
 PROPOSED WAREHOUSE DEVELOPMENT
 ON YARRUNGA STREET & BERNERA ROAD, PRESTONS NSW

Project
PRESTONS INDUSTRIAL ESTATE
 PROPOSED WAREHOUSE DEVELOPMENT
 ON YARRUNGA STREET & BERNERA ROAD, PRESTONS NSW

AXIS ARCHITECTURAL
 4 / 112 Cronulla Street, Cronulla NSW 2230
 p + 02 9523 7858 / m + 0414 954 405
 e + david@axisarchitects.com.au
 AXIS ARCHITECTURAL Pty Ltd ABN 88 663 376
 Nominated Architect - David Michael Newman ABN No. 797

Drawn AA
 Date August 2018
 Scale 1 : 400 @ A1
 1 : 800 @ A3

Project No
140604

Drawing No
DA - A 213

Issue
C