ABBREVIATIONS - GENERAL	
FTP	footpath - street path 1.2m wide
F-1	fence type 1 - 1800 high black palisade fence with pointed spear tops
F-2	fence type 2 - 1800 high black chain link fence with 3 rows of barb wire
FP	flag pole
FSL	finished structural level

G-SLD	gate - sliding
G-H	gate - hinged
PR	pump room for fire service
PS	pylon sign
RSD	roller shutter door - power operated
RWT	rain water tank
SWT	sprinkler water tank for fire service

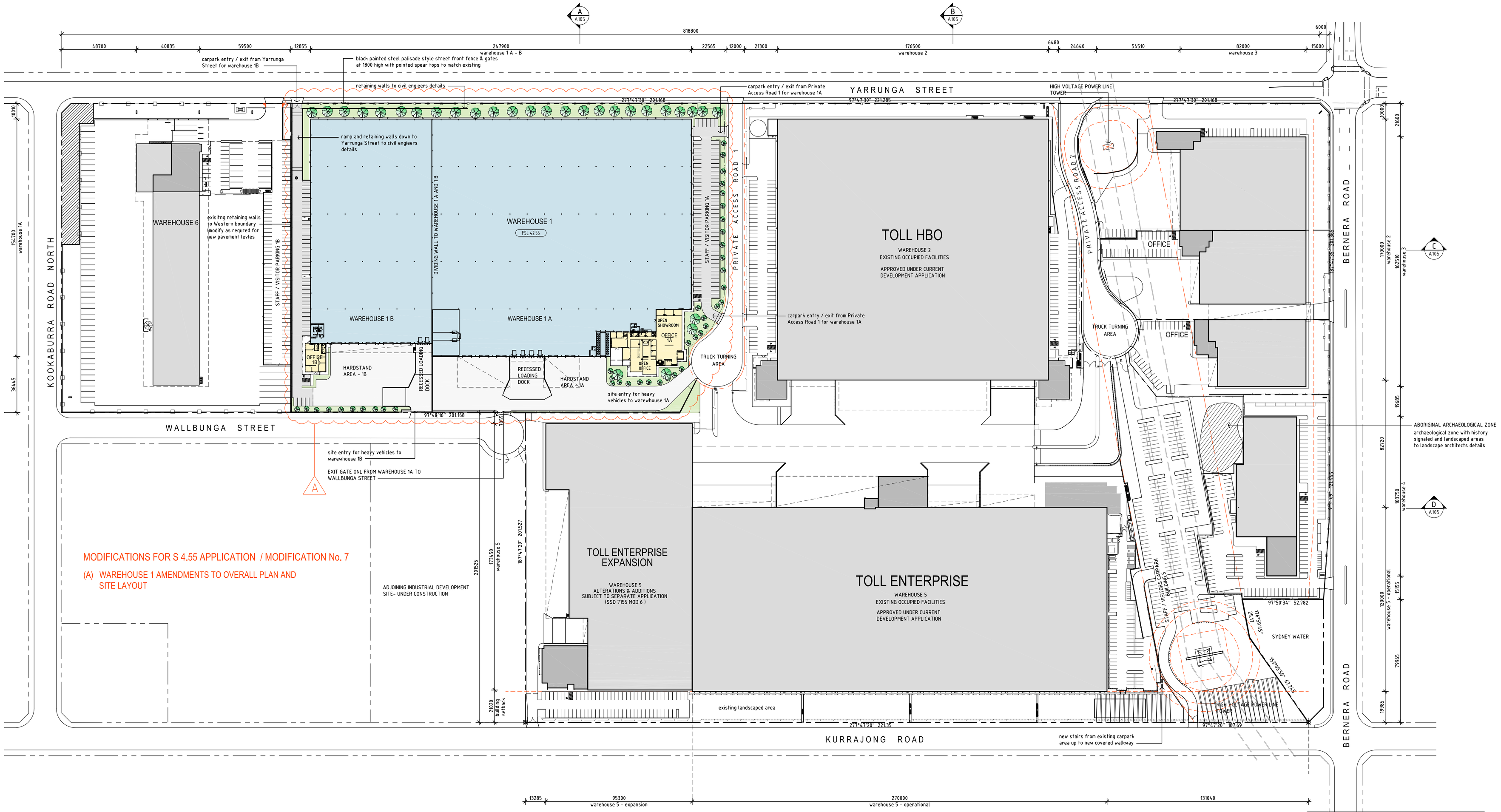

SITE PLAN

1 : 1200 scale

S 4.55 / No.7 APPLICATION TO MODIFY EXISTING DEVELOPMENT APPLICATION

Issue :	Date:	Amendment:
N	30/07/16	MODIFICATION S4.55 MOD 6 FOR WAREHOUSE 5 EXPANSION
O	20/08/18	MODIFICATION S4.55 MOD 7 FOR WAREHOUSE 1 AMENDMENTS
P	04/10/18	room names added to office 1 A

1 : 1200 scale @ A1 / 1 : 2400 scale @ A3

Development Manager :

LOGOS Property Group

Suite 12.02 / 167 Macquarie Street
Sydney NSW 2000
T: + 61 2 9119 6066 F: + 61 2 9231 0948

Project Manager :

Project :

PRESTONS INDUSTRIAL ESTATE

PROPOSED WAREHOUSE DEVELOPMENT

Cnr YARRUNGA STREET & BERNERA ROAD , PRESTONS NSW

AXIS ARCHITECTURAL
4 / 112 Cronulla Street, Cronulla NSW 2230
p + 02 9523 7858 / m + 0414 954 405
e + david@axisarchitects.com.au
AXIS ARCHITECTURAL Pty Ltd - ABN 18 086 853 376
Nominated Architect - David McDonald NSW ARB No. 7997
Member Australian Institute of Architects

Drawing:
SITE PLAN
OVERALL ESTATE PLAN

Drawn : AA	Project No :	Drawing No :	Issue :
Date : AUGUST 2018	140604	DA - A 101	P
Scale : 1 : 1200 @ A1 / 1 : 2400 @ A3			