

NOTES

- \* BOUNDARY DIMENSIONS AND AREAS HAVE BEEN COMPILED FROM PLANS MADE AVAILABLE AT LPI. NSW AND ARE SUBJECT TO FINAL SURVEY.
- \* CONTOURS IF SHOWN ARE AN INDICATION OF THE TOPOGRAPHY AND SHOULD ONLY BE USED FOR PLANNING PURPOSES. IF DETAILED DESIGN IS TO BE UNDERTAKEN, SPOT LEVELS SHOULD BE USED.
- \* DO NOT SCALE OFF THIS PLAN – RELATIONSHIP OF IMPROVEMENTS AND DETAIL TO BOUNDARIES IS DIAGRAMMATIC AND IF CRITICAL SHOULD BE CONFIRMED BY A BOUNDARY SURVEY.
- \* NO SERVICES SEARCH HAS BEEN UNDERTAKEN. SERVICES SHOWN ARE BASED ON SURFACE INDICATORS EVIDENT AT THE DATE OF SURVEY DURING FIELD SURVEY & CHARTED AS A GUIDE TO THE POSITION & NATURE OF THE SERVICE.
- \* THE POSITIONS OF ANY UNDERGROUND SERVICES, INCLUDING FIBRE OPTIC CABLE, HAVE NOT BEEN DETERMINED.
- \* NO "DIAL BEFORE YOU DIG" SEARCH HAS BEEN UNDERTAKEN. CONTACT "DIAL BEFORE YOU DIG" ON Ph: 1100 PRIOR TO COMMENCING WORK ON SITE.

**NOTE:**  
THESE PLANS SHOULD BE READ IN CONJUNCTION WITH DIGITAL DATA ISSUED TO CLIENT. THE DIGITAL DATA CONTAINS NUMEROUS LAYERS OF INFORMATION WHICH ARE NOT SHOWN ON THESE PLANS FOR THE SAKE OF CLARITY.

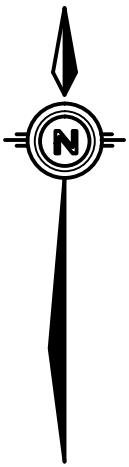

CLIENT

DBL PROPERTY PTY LTD

PROJECT  
**DETAIL SURVEY**  
OF  
**LOTS 33,34,35 & 43 IN DP 2359**  
&  
**LOT 20 IN DP 1173483**  
**BERNERA ROAD, PRESTONS**

NOTES  
The title boundaries shown hereon were not marked at the time of survey and have been determined by plan dimensions only and not by field survey.  
Services shown hereon have been located where possible by field survey. If not able to be so located, services have been plotted from the records of relevant authorities where available and have been noted accordingly on the plan. Where such records do not exist or are inadequate a notation has been made hereon.  
Prior to any demolition, excavation or construction on the site, the relevant authority should be contacted for possible location of further underground services and detailed locations of all services.

|  |  |  |  |
|--|--|--|--|
|  |  |  |  |
|  |  |  |  |
|  |  |  |  |
|  |  |  |  |

| PPP/CF | LPL | DD/MM/YY | COMMENT   |
|--------|-----|----------|---|
| LEGEND |     |          |   |
|        |     |          | Bench Mark  |
|        |     |          | State Survey Mark                                   |
|        |     |          | Optical Fibre Pit                                   |
|        |     |          | Telephone Pit Lid (Single)                          |
|        |     |          | Telephone Pit Lid (Twin)                            |
|        |     |          | Sign  |
|        |     |          | Electricity Pit Single Lid                          |
|        |     |          | Electricity Pillar                                  |
|        |     |          | Power Pole  |
|        |     |          | Power Pole & Light                                  |
|        |     |          | Gas Meter   |
|        |     |          | Gas Valve   |
|        |     |          | Gas Main  |
|        |     |          | Traffic Signal Junction Box                         |
|        |     |          | Traffic Lights                                      |
|        |     |          | Traffic Signal Controller                           |
|        |     |          | Sewer Manhole Cover                                 |
|        |     |          | Sewer Lampole                                       |
|        |     |          | Sewer Vent Pipe                                     |
|        |     |          | Gully Pit Grate Centre                              |
|        |     |          | Drainage Junction Manhole                           |
|        |     |          | T-Tree<br>05-0.5m Diameter Of Trunk<br>08-9.0m High |
|        |     |          | Tree Shrub  |
|        |     |          | Recycle Water Hydrant                               |
|        |     |          | Recycle Water Meter                                 |
|        |     |          | Water Meter   |
|        |     |          | Water Hydrant                                       |
|        |     |          | Water Stop Valve                                    |
|        |     |          | Water Tap   |

Symbols shown are indicative only. The symbol size and orientation does not necessarily represent the real size or orientation of the feature.



**Sydney Office**  
Level 2, 23-29 South Street  
Rydalmere NSW 2116  
PO Box 1144  
Dundas NSW 2117  
**(02) 9685 2000**  
**(02) 9685 2001**  
e sydney@landpartners.com.au  
w www.landpartners.com.au  
ISO 9001:2008  
FS 65903

|   |                                      |
|---|--------------------------------------|
| HEIGHT DATUM<br>AHD                       | LOCAL AUTHORITY<br>LIVERPOOL COUNCIL |
| HEIGHT ORIGIN<br>SSM 94752 RL 39.70       | SCALE<br>1:500 (A1)                  |
| MERIDIAN<br>56                            | CONTOUR INTERVAL<br>0.5 Metre        |
| CO-ORD SYSTEM<br>MGA                      | SURVEYOR<br>BB                       |
| COAD FILE<br>SY073596.000                 | DATE<br>30/03/15                     |
| AUTOCAD FILE<br>SY073596.000 DETAIL       | CHECKED<br>LPL                       |
| ARCHIVE FILE<br>72421                     | DATE<br>30/03/15                     |
| PLAN NUMBER<br>SY073596.000_Detail Survey | DATE<br>30/03/15                     |

SHEET 1 OF 1  
©LandPartners 2015

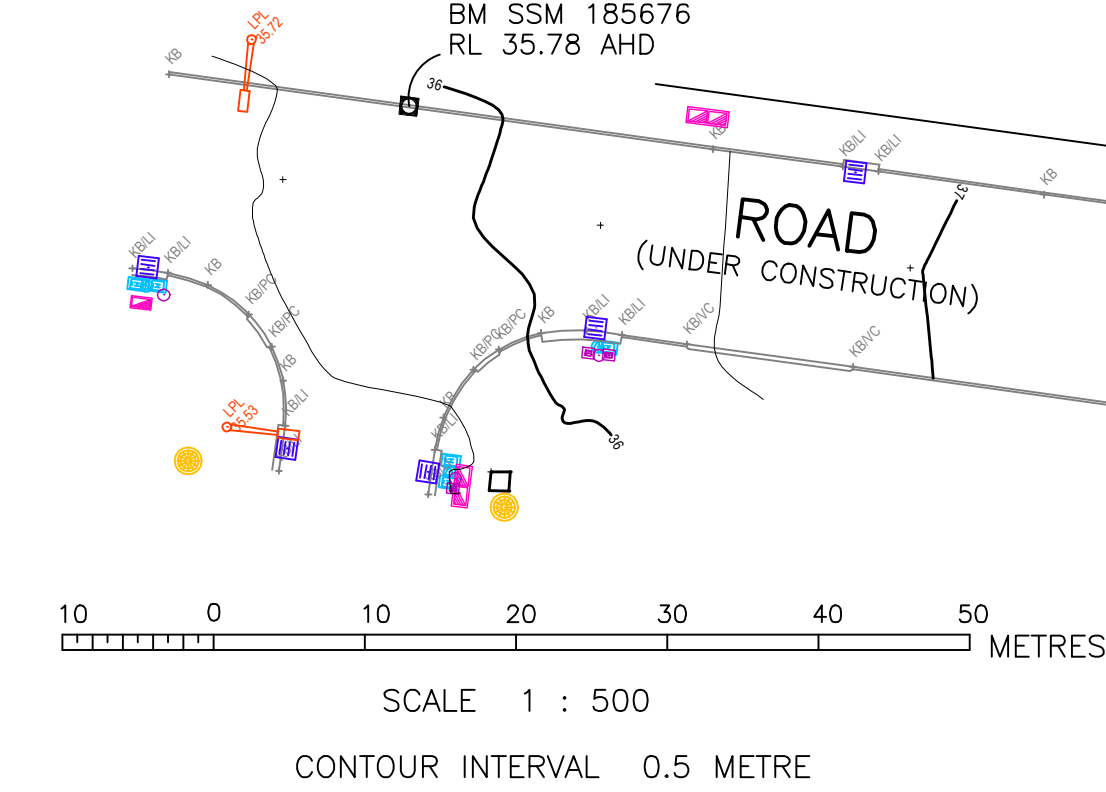
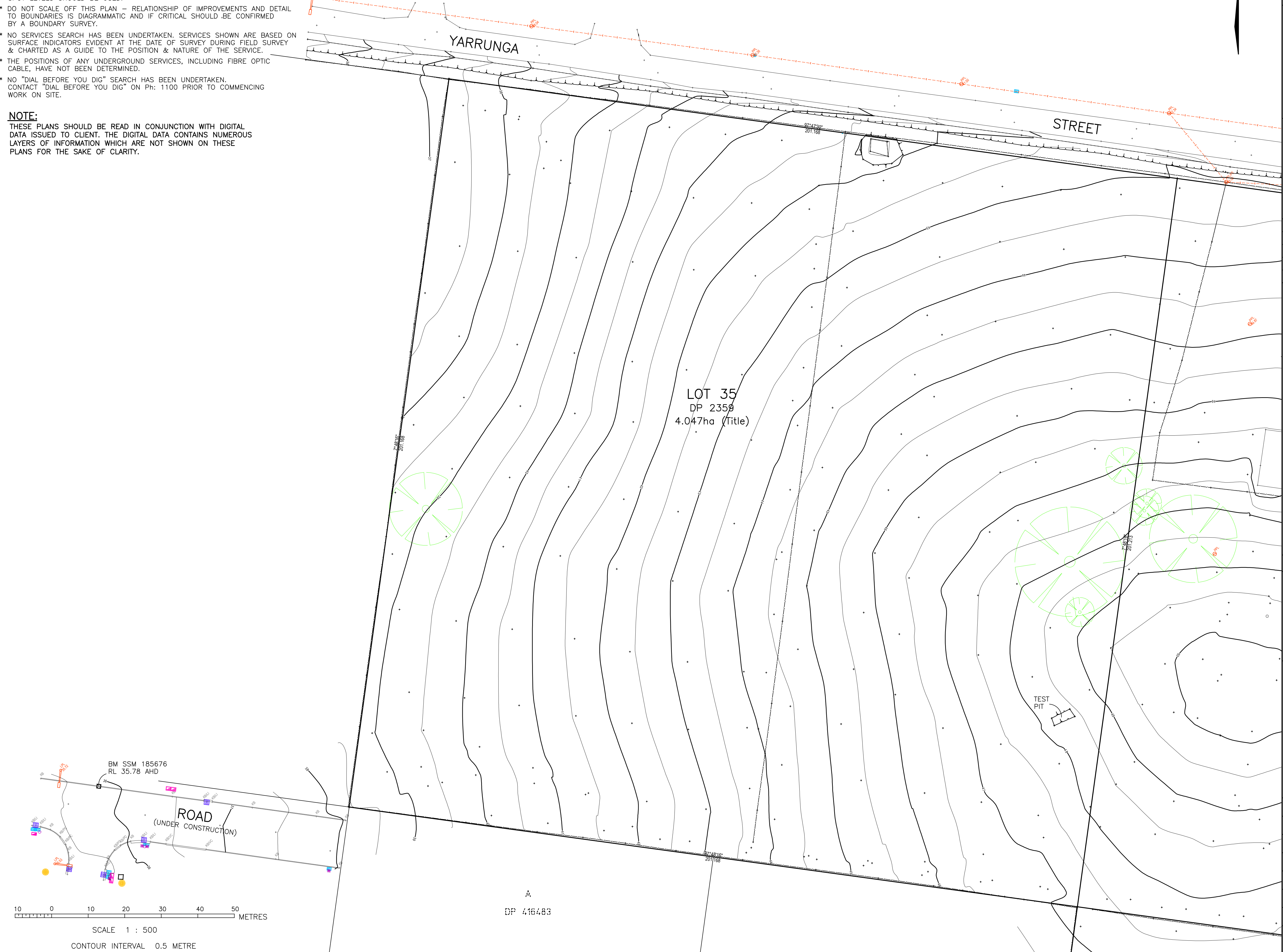



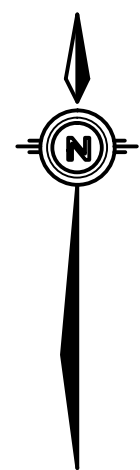

NOTE:

THESE PLANS SHOULD BE READ IN CONJUNCTION WITH DIGITAL DATA ISSUED TO CLIENT. THE DIGITAL DATA CONTAINS NUMEROUS LAYERS OF INFORMATION WHICH ARE NOT SHOWN ON THESE PLANS FOR THE SAKE OF CLARITY.

NOTES

- \* BOUNDARY DIMENSIONS AND AREAS HAVE BEEN COMPILED FROM PLANS MADE AVAILABLE AT LPI. NSW AND ARE SUBJECT TO FINAL SURVEY.
- \* CONTOURS IF SHOWN ARE AN INDICATION OF THE TOPOGRAPHY AND SHOULD ONLY BE USED FOR PLANNING PURPOSES. IF DETAILED DESIGN IS TO BE UNDERTAKEN, SPOT LEVELS SHOULD BE USED.
- \* DO NOT SCALE OFF THIS PLAN – RELATIONSHIP OF IMPROVEMENTS AND DETAIL TO BOUNDARIES IS DIAGRAMMATIC AND IF CRITICAL SHOULD BE CONFIRMED BY A BOUNDARY SURVEY.
- \* NO SERVICES SEARCH HAS BEEN UNDERTAKEN. SERVICES SHOWN ARE BASED ON SURFACE INDICATORS EVIDENT AT THE DATE OF SURVEY DURING FIELD SURVEY & CHARTED AS A GUIDE TO THE POSITION & NATURE OF THE SERVICE.
- \* THE POSITIONS OF ANY UNDERGROUND SERVICES, INCLUDING FIBRE OPTIC CABLE, HAVE NOT BEEN DETERMINED.
- \* NO "DIAL BEFORE YOU DIG" SEARCH HAS BEEN UNDERTAKEN. CONTACT "DIAL BEFORE YOU DIG" ON Ph: 1100 PRIOR TO COMMENCING WORK ON SITE.

CLIENT

DBL PROPERTY PTY LTD

PROJECT

DETAIL SURVEY  
OF  
LOTS 33,34,35 & 43 IN DP 2359  
&  
LOT 20 IN DP 1173483  
BERNERA ROAD, PRESTONS

## NOTES

The title boundaries shown hereon were not marked at the time of survey and have been determined by plan dimensions only and not by field survey.

Services shown hereon have been located where possible by field survey. If not able to be so located, services have been plotted from the records of relevant authorities where available and have been noted accordingly on the plan. Where such records do not exist or are inadequate a notation has been made hereon.

Prior to any demolition, excavation or construction on the site, the relevant authority should be contacted for possible location of further underground services and detailed locations of all services.

|  |  |  |  |
|--|--|--|--|
|  |  |  |  |
|  |  |  |  |
|  |  |  |  |
|  |  |  |  |

| PPP/CF        | LPL   | DD/MM/YY | COMMENT               |
|---------------|---|----------|-----------------------|
| <b>LEGEND</b> |   |          |                       |
|               | Bench Mark  |          | Recycle Water Hydrant |
|               | State Survey Mark                                       |          | Recycle Water Meter   |
|               | Optical Fibre Pit                                       |          | Water Meter           |
|               | Telephone PIT Lid (Single)                              |          | Water Hydrant         |
|               | Telephone PIT Lid (Twin)                                |          | Water Stop Valve      |
|               | Sign  |          | Water Tap             |
|               | Electricity PT Single Lind                              |          |                       |
|               | Electricity Pillar                                      |          |                       |
|               | Power Pole  |          |                       |
|               | Power Pole & Light                                      |          |                       |
|               | Gas Meter   |          |                       |
|               | Gas Valve   |          |                       |
|               | Gas Main  |          |                       |
|               | Traffic Signal Junction Box                             |          |                       |
|               | Traffic Lights  |          |                       |
|               | Traffic Signal Controller                               |          |                       |
|               | Sewer Manhole Cover                                     |          |                       |
|               | Sewer Lamphole  |          |                       |
|               | Sewer Vent Pipe   |          |                       |
|               | Gully Pit Grate Centre                                  |          |                       |
|               | Drainage Junction Manhole                               |          |                       |
|               | Tree Trunk<br>05-0.5m Diameter Of Trunk<br>09-9.0m High |          |                       |
|               | Tree Shrub  |          |                       |

Symbols shown are indicative only. The symbol size and orientation does not necessarily represent the real size or orientation of the feature.



**Sydney Office**  
Level 2, 23-29 South Street  
Rydalmere NSW 2116  
PO Box 1144  
Dundas NSW 2117

t (02) 9685 2000  
f (02) 9685 2001  
e [sydney@landpartners.com.au](mailto:sydney@landpartners.com.au)  
w [www.landpartners.com.au](http://www.landpartners.com.au)

  
ISO 9001:2008  
FS 535063

|                                     |                                      |                            |  |
|-------------------------------------|--------------------------------------|----------------------------|--|
| HEIGHT DATUM<br>AHD                 | LOCAL AUTHORITY<br>LIVERPOOL COUNCIL |                            |  |
| HEIGHT ORIGIN<br>SSM 94752 RL 39.70 | SCALE<br>1:500 (A1)                  |                            |  |
| MERIDIAN<br>56                      | CONTOUR INTERVAL<br>0.5 Metre        |                            |  |
| CO-ORD SYSTEM<br>MGA                | SURVEYOR<br>BB                       | DATE OF SURVEY<br>23/03/15 |  |
| CAD FILE<br>SY073596.000            | DRAWN<br>LJMjc                       | DATE<br>30/03/15           |  |
| AUTOCAD FILE<br>SY073596.000 DETAIL | CHECKED<br>LPL                       | DATE<br>30/03/15           |  |
| ARCHIVE FILE<br>72421               | APPROVED<br>GKO                      | DATE<br>30/03/15           |  |

PLAN NUMBER  
SY073596.000\_Detail Survey  
SHEET 2 OF 1



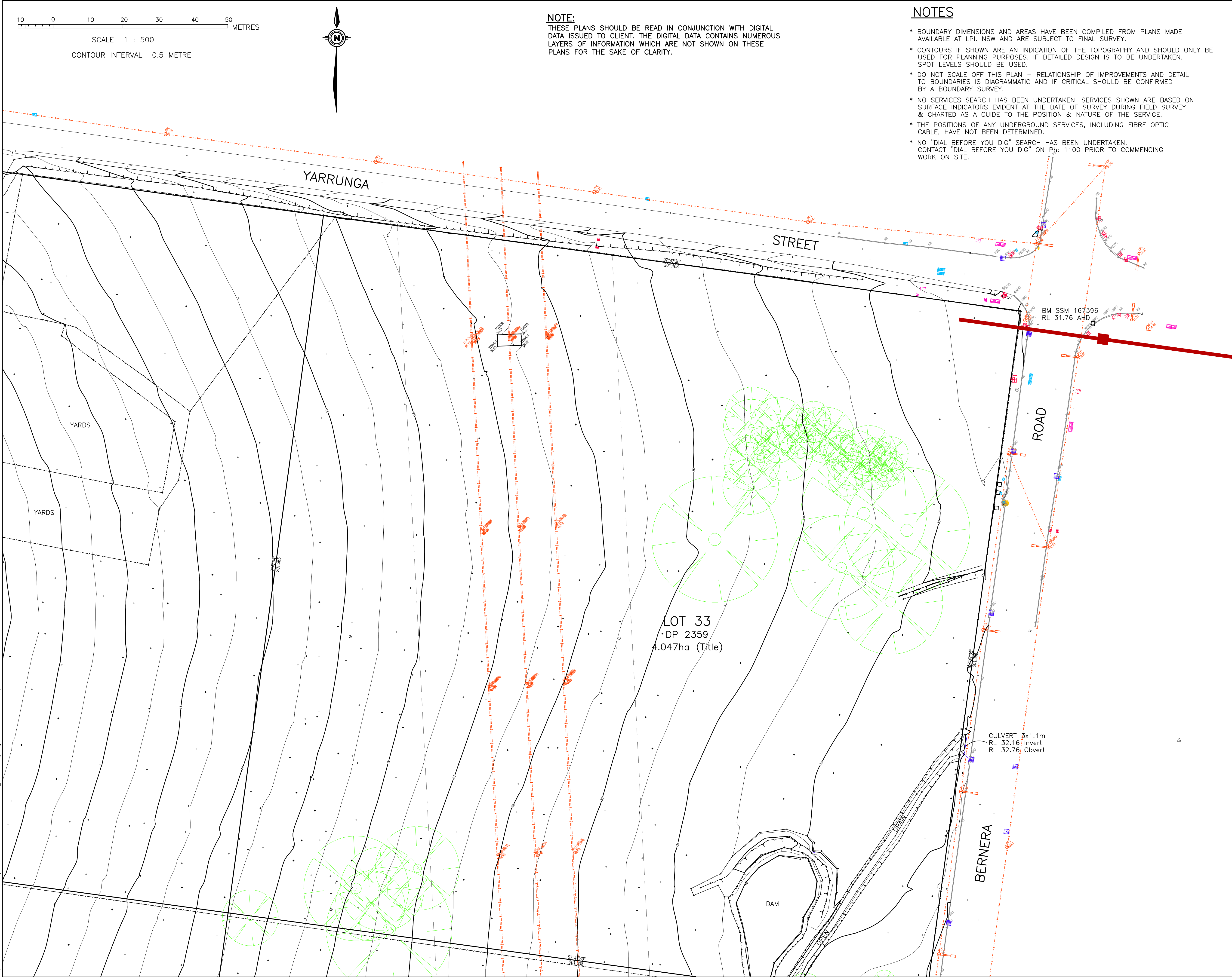

**NOTE:**  
THESE PLANS SHOULD BE READ IN CONJUNCTION WITH DIGITAL DATA ISSUED TO CLIENT. THE DIGITAL DATA CONTAINS NUMEROUS LAYERS OF INFORMATION WHICH ARE NOT SHOWN ON THESE PLANS FOR THE SAKE OF CLARITY.

**NOTES**

- \* BOUNDARY DIMENSIONS AND AREAS HAVE BEEN COMPILED FROM PLANS MADE AVAILABLE AT LPI. NSW AND ARE SUBJECT TO FINAL SURVEY.
- \* CONTOURS IF SHOWN ARE AN INDICATION OF THE TOPOGRAPHY AND SHOULD ONLY BE USED FOR PLANNING PURPOSES. IF DETAILED DESIGN IS TO BE UNDERTAKEN, SPOT LEVELS SHOULD BE USED.
- \* DO NOT SCALE OFF THIS PLAN — RELATIONSHIP OF IMPROVEMENTS AND DETAIL TO BOUNDARIES IS DIAGRAMMATIC AND IF CRITICAL SHOULD BE CONFIRMED BY A BOUNDARY SURVEY.
- \* NO SERVICES SEARCH HAS BEEN UNDERTAKEN. SERVICES SHOWN ARE BASED ON SURFACE INDICATORS EVIDENT AT THE DATE OF SURVEY DURING FIELD SURVEY & CHARTED AS A GUIDE TO THE POSITION & NATURE OF THE SERVICE.
- \* THE POSITIONS OF ANY UNDERGROUND SERVICES, INCLUDING FIBRE OPTIC CABLE, HAVE NOT BEEN DETERMINED.
- \* NO "DIAL BEFORE YOU DIG" SEARCH HAS BEEN UNDERTAKEN. CONTACT "DIAL BEFORE YOU DIG" ON Ph: 1100 PRIOR TO COMMENCING WORK ON SITE.

CLIENT

**DBL PROPERTY PTY LTD**

PROJECT

**DETAIL SURVEY  
OF  
LOTS 33,34,35 & 43 IN DP 2359  
&  
LOT 20 IN DP 1173483  
BERNERA ROAD, PRESTONS**

NOTES

The title boundaries shown hereon were not marked at the time of survey and have been determined by plan dimensions only and not by field survey. Services shown hereon have been located where possible by field survey. If not able to be so located, services have been plotted from the records of relevant authorities where available and have been noted accordingly on the plan. Where such records do not exist or are inadequate a notation has been made hereon. Prior to any demolition, excavation or construction on the site, the relevant authority should be contacted for possible location of further underground services and detailed locations of all services.

| PPP/CF        | LPL   | DD/MM/YY | COMMENT               |
|---------------|---|----------|-----------------------|
| <b>LEGEND</b> |   |          |                       |
|               | Bench Mark  |          | Recycle Water Hydrant |
|               | State Survey Mark                                   |          | Recycle Water Meter   |
|               | Optical Fibre Pit                                   |          | Water Meter           |
|               | Telephone Pit Lid (Single)                          |          | Water Hydrant         |
|               | Telephone Pit Lid (Twin)                            |          | Water Stop Valve      |
|               | Sign  |          | Water Tap             |
|               | Electricity Pit Single Lid                          |          |                       |
|               | Electricity Pole                                    |          |                       |
|               | Power Pole & Light                                  |          |                       |
|               | Gas Meter   |          |                       |
|               | Gas Valve   |          |                       |
|               | Gas Main  |          |                       |
|               | Traffic Signal Junction Box                         |          |                       |
|               | Traffic Lights                                      |          |                       |
|               | Traffic Signal Controller                           |          |                       |
|               | Sewer Manhole Cover                                 |          |                       |
|               | Sewer Lampole                                       |          |                       |
|               | Sewer Vent Pipe                                     |          |                       |
|               | Gully Pit Grate Centre                              |          |                       |
|               | Drainage Junction Manhole                           |          |                       |
|               | T-Tree<br>05-0.2m Diameter Of Trunk<br>08-9.0m High |          |                       |
|               | Tree Shrub  |          |                       |

Symbols shown are indicative only. The symbol size and orientation does not necessarily represent the real size or orientation of the feature.

**LANDPARTNERS**  
built environment consultants

**Sydney Office**  
Level 2, 23-29 South Street  
Rydalmere NSW 2116  
PO Box 1144  
Dundas NSW 2117

**Phone:** (02) 9685 2000  
**Fax:** (02) 9685 2001  
**Email:** sydney@landpartners.com.au  
**Web:** www.landpartners.com.au

|  |   |
|--|---|
| <b>HEIGHT DATUM</b><br>AHD                 | <b>LOCAL AUTHORITY</b><br>LIVERPOOL COUNCIL |
| <b>HEIGHT ORIGIN</b><br>SSM 94752 RL 39.70 | <b>SCALE</b><br>1:500 (A1)                  |
| <b>MERIDIAN</b><br>56                      | <b>CONTOUR INTERVAL</b><br>0.5 Metre        |
| <b>CO-ORD SYSTEM</b><br>MGA                | <b>SURVEYOR</b><br>BB                       |
| <b>CO-ORD FILE</b><br>SY073596.000         | <b>DATE OF SURVEY</b><br>23/03/15           |
| <b>AUTOCAD FILE</b><br>SY073596.000 DETAIL | <b>DRAWN</b><br>LJMc                        |
| <b>ARCHIVE FILE</b><br>72421               | <b>CHECKED</b><br>LPL                       |
|  | <b>DATE</b><br>30/03/15                     |
|  | <b>APPROVED</b><br>GKO                      |
|  | <b>DATE</b><br>30/03/15                     |

**PLAN NUMBER**  
**SY073596.000\_Detail Survey**

SHEET 3 OF 1

©LandPartners 2015



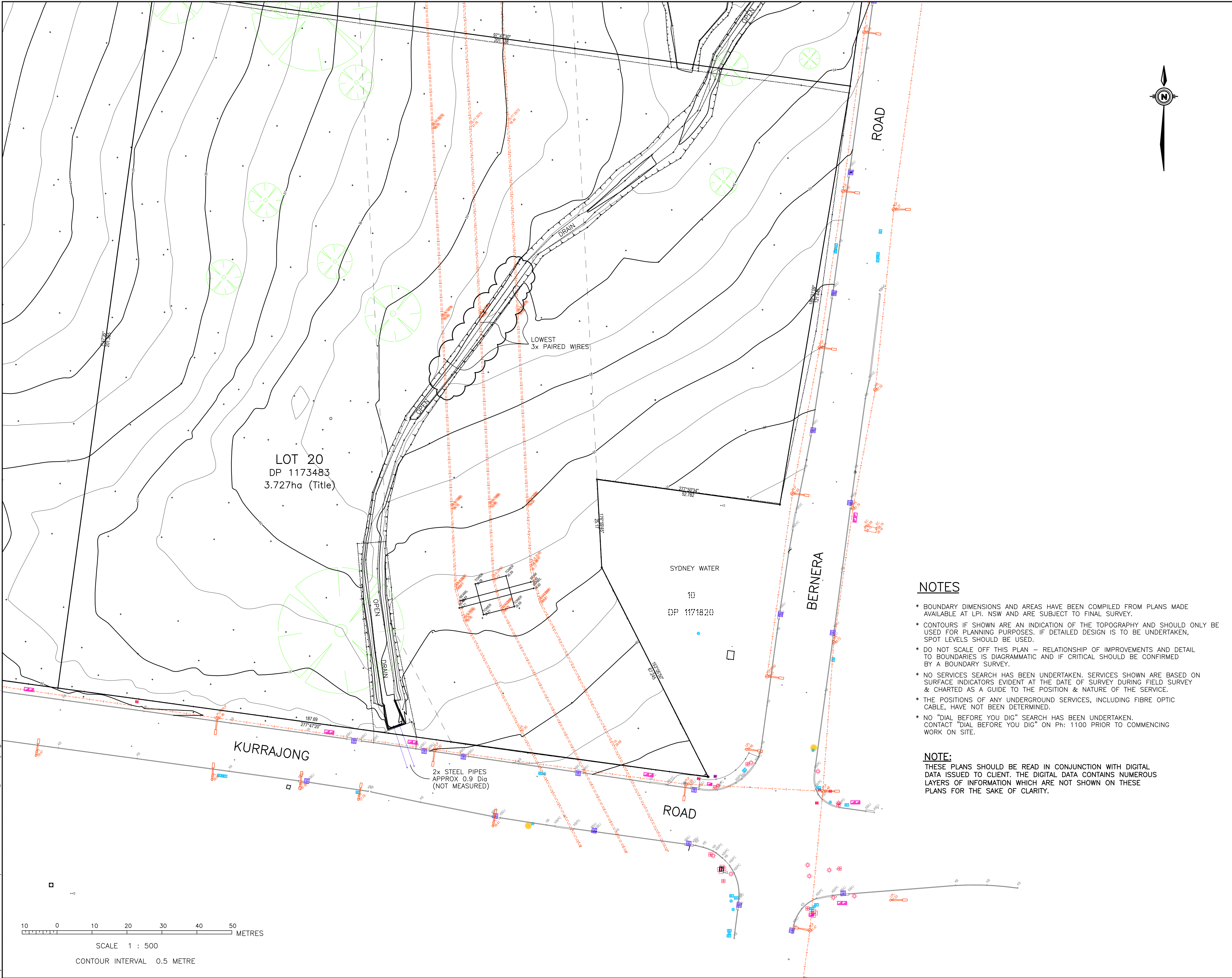

CLIENT

DBL PROPERTY PTY LTD

PROJECT

DETAIL SURVEY  
OF  
LOTS 33,34,35 & 43 IN DP 2359  
&  
LOT 20 IN DP 1173483  
BERNERA ROAD, PRESTONS

NOTES

The title boundaries shown hereon were not marked at the time of survey and have been determined by plan dimensions only and not by field survey.

Services shown hereon have been located where possible by field survey. If not able to be so located, services have been plotted from the records of relevant authorities where available and have been noted accordingly on the plan. Where such records do not exist or are inadequate a notation has been made hereon.

Prior to any demolition, excavation or construction on the site, the relevant authority should be contacted for possible location of further underground services and detailed locations of all services.

| PPP/CF | LPL   | DD/MM/YY | COMMENT |
|--------|---|----------|---------|
| LEGEND |   |          |         |
|        | Bench Mark  |          |         |
|        | State Survey Mark                                   |          |         |
|        | Optical Fibre Pit                                   |          |         |
|        | Telephone Pit Lid (Single)                          |          |         |
|        | Telephone Pit Lid (Twin)                            |          |         |
|        | Sign  |          |         |
|        | Electricity Pit Single Lid                          |          |         |
|        | Electricity Pillar                                  |          |         |
|        | Power Pole  |          |         |
|        | Power Pole & Light                                  |          |         |
|        | Gas Meter   |          |         |
|        | Gas Valve   |          |         |
|        | Gas Main  |          |         |
|        | Traffic Signal Junction Box                         |          |         |
|        | Traffic Lights                                      |          |         |
|        | Traffic Signal Controller                           |          |         |
|        | Sewer Manhole Cover                                 |          |         |
|        | Sewer Lampole                                       |          |         |
|        | Sewer Vent Pipe                                     |          |         |
|        | Gully Pit Grate Centre                              |          |         |
|        | Drainage Junction Manhole                           |          |         |
|        | T-Tree<br>05-0.2m Diameter Of Trunk<br>08-9.0m High |          |         |
|        | Tree Shrub  |          |         |
|        | Recycle Water Hydrant                               |          |         |
|        | Recycle Water Meter                                 |          |         |
|        | Water Meter   |          |         |
|        | Water Hydrant                                       |          |         |
|        | Water Stop Valve                                    |          |         |
|        | Water Tap   |          |         |

Symbols shown are indicative only. The symbol size and orientation does not necessarily represent the real size or orientation of the feature.

**LANDPARTNERS**  
built environment consultants

Sydney Office  
Level 2, 23-29 South Street  
Rydalmere NSW 2116  
PO Box 1144  
Dundas NSW 2117

t (02) 9685 2000

f (02) 9685 2001

e sydney@landpartners.com.au

w www.landpartners.com.au

ISO 9001:2008

FS 63903

|                                     |                                      |                            |
|-------------------------------------|--------------------------------------|----------------------------|
| HEIGHT DATUM<br>AHD                 | LOCAL AUTHORITY<br>LIVERPOOL COUNCIL |                            |
| HEIGHT ORIGIN<br>SSM 94752 RL 39.70 | SCALE<br>1:500 (A1)                  |                            |
| MERIDIAN<br>56                      | CONTOUR INTERVAL<br>0.5 Metre        |                            |
| CO-ORD SYSTEM<br>MGA                | SURVEYOR<br>BB                       | DATE OF SURVEY<br>23/03/15 |
| COAD FILE<br>SY073596.000           | DRAWN<br>LJM                         | DATE<br>30/03/15           |
| AUTOCAD FILE<br>SY073596.000 DETAIL | CHECKED<br>LPL                       | DATE<br>30/03/15           |
| ARCHIVE FILE<br>72421               | APPROVED<br>GKO                      | DATE<br>30/03/15           |

PLAN NUMBER

SY073596.000\_Detail Survey

SHEET 4 OF 1

I:\Projects - Current\SY073596.000\bernera road prestons\Cad files\Active\SY073596.000\_Detail Survey.dwg, 31/03/2015 2:06:28 PM, 1:1

LJM

©LandPartners 2015



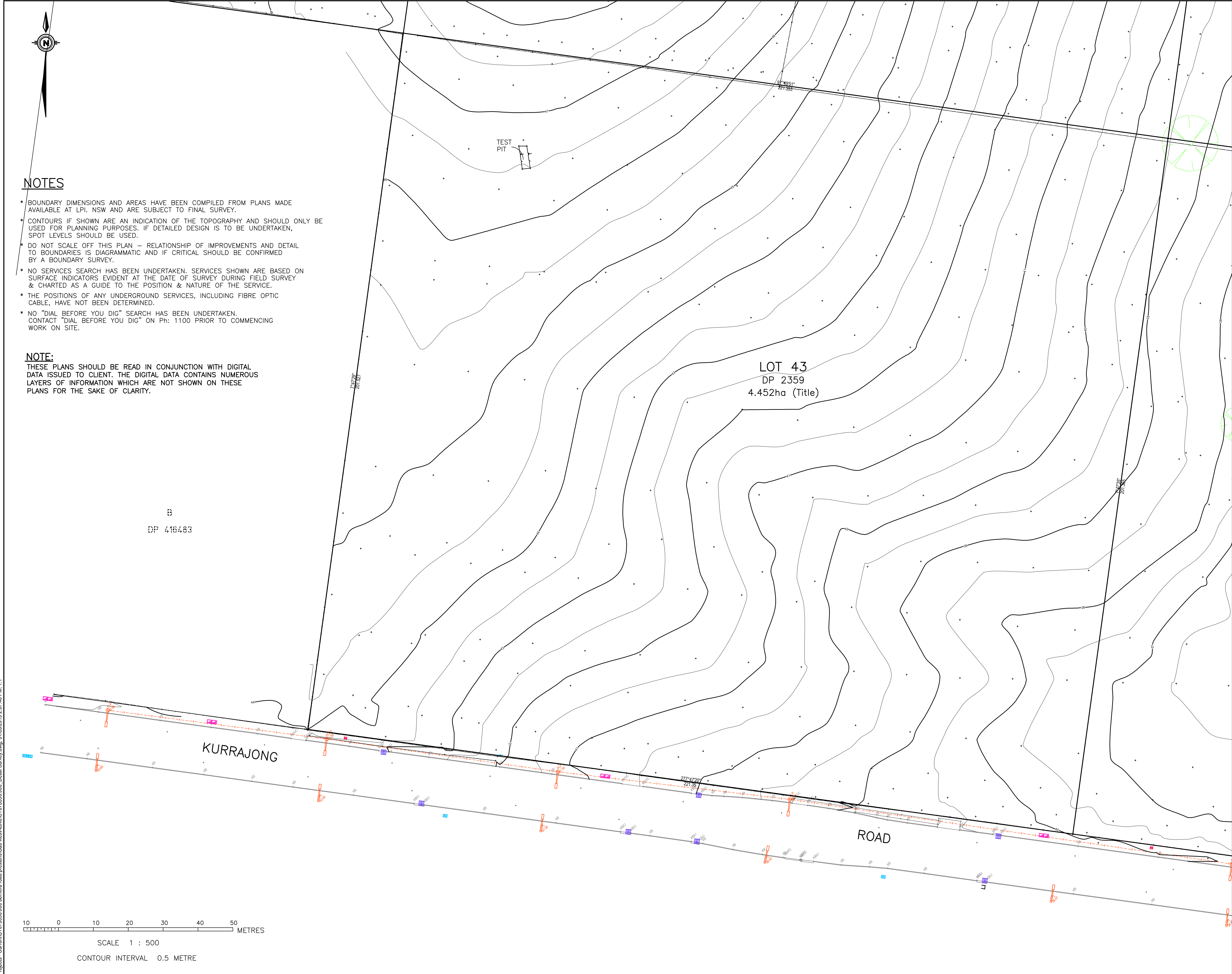

CLIENT

DBL PROPERTY PTY LTD

PROJECT

DETAIL SURVEY  
OF  
LOTS 33,34,35 & 43 IN DP 2359  
&  
LOT 20 IN DP 1173483  
BERNERA ROAD, PRESTONS

NOTES

The title boundaries shown hereon were not marked at the time of survey and have been determined by plan dimensions only and not by field survey.  
Services shown hereon have been located where possible by field survey. If not able to be so located, services have been plotted from the records of relevant authorities where available and have been noted accordingly on the plan. Where such records do not exist or are inadequate a notation has been made hereon.  
Prior to any demolition, excavation or construction on the site, the relevant authority should be contacted for possible location of further underground services and detailed locations of all services.

|  |  |  |  |
|--|--|--|--|
|  |  |  |  |
|  |  |  |  |
|  |  |  |  |
|  |  |  |  |

| PPP/CF | LPL   | DD/MM/YY | COMMENT               |
|--------|---|----------|-----------------------|
| LEGEND |   |          |                       |
|        | Bench Mark  |          | Recycle Water Hydrant |
|        | State Survey Mark                                   |          | Recycle Water Meter   |
|        | Optical Fibre Pit                                   |          | Water Meter           |
|        | Telephone Pit Lid (Single)                          |          | Water Hydrant         |
|        | Telephone Pit Lid (Twin)                            |          | Water Stop Valve      |
|        | Sign  |          | Water Tap             |
|        | Electricity Pit Single Lid                          |          |                       |
|        | Electricity Pillar                                  |          |                       |
|        | Power Pole  |          |                       |
|        | Power Pole & Light                                  |          |                       |
|        | Gas Meter   |          |                       |
|        | Gas Valve   |          |                       |
|        | Gas Main  |          |                       |
|        | Traffic Signal Junction Box                         |          |                       |
|        | Traffic Lights                                      |          |                       |
|        | Traffic Signal Controller                           |          |                       |
|        | Sewer Manhole Cover                                 |          |                       |
|        | Sewer Lampole                                       |          |                       |
|        | Sewer Vent Pipe                                     |          |                       |
|        | Gully Pit Grate Centre                              |          |                       |
|        | Drainage Junction Manhole                           |          |                       |
|        | T-Tree<br>05-0.2m Diameter Of Trunk<br>08-9.0m High |          |                       |
|        | Tree Shrub  |          |                       |

Symbols shown are indicative only. The symbol size and orientation does not necessarily represent the real size or orientation of the feature.

LANDPARTNERS  
built environment consultants

Sydney Office  
Level 2, 23-29 South Street  
Rydalmere NSW 2116  
PO Box 1144  
Dundas NSW 2117

(02) 9685 2000  
(02) 9685 2001  
e sydney@landpartners.com.au  
w www.landpartners.com.au

ISO 9001:2008  
FS 635903

|                                     |                                      |                            |
|-------------------------------------|--------------------------------------|----------------------------|
| HEIGHT DATUM<br>AHD                 | LOCAL AUTHORITY<br>LIVERPOOL COUNCIL |                            |
| HEIGHT ORIGIN<br>SSM 94752 RL 39.70 | SCALE<br>1:500 (A1)                  |                            |
| MERIDIAN<br>56                      | CONTOUR INTERVAL<br>0.5 Metre        |                            |
| CO-ORD SYSTEM<br>MGA                | SURVEYOR<br>BB                       | DATE OF SURVEY<br>23/03/15 |
| COAD FILE<br>SY073596.000           | DRAWN<br>LJMc                        | DATE<br>30/03/15           |
| AUTOCAD FILE<br>SY073596.000 DETAIL | CHECKED<br>LPL                       | DATE<br>30/03/15           |
| ARCHIVE FILE<br>72421               | APPROVED<br>GKO                      | DATE<br>30/03/15           |

PLAN NUMBER

SY073596.000\_Detail Survey

SHEET 5 OF 15

©LandPartners 2015



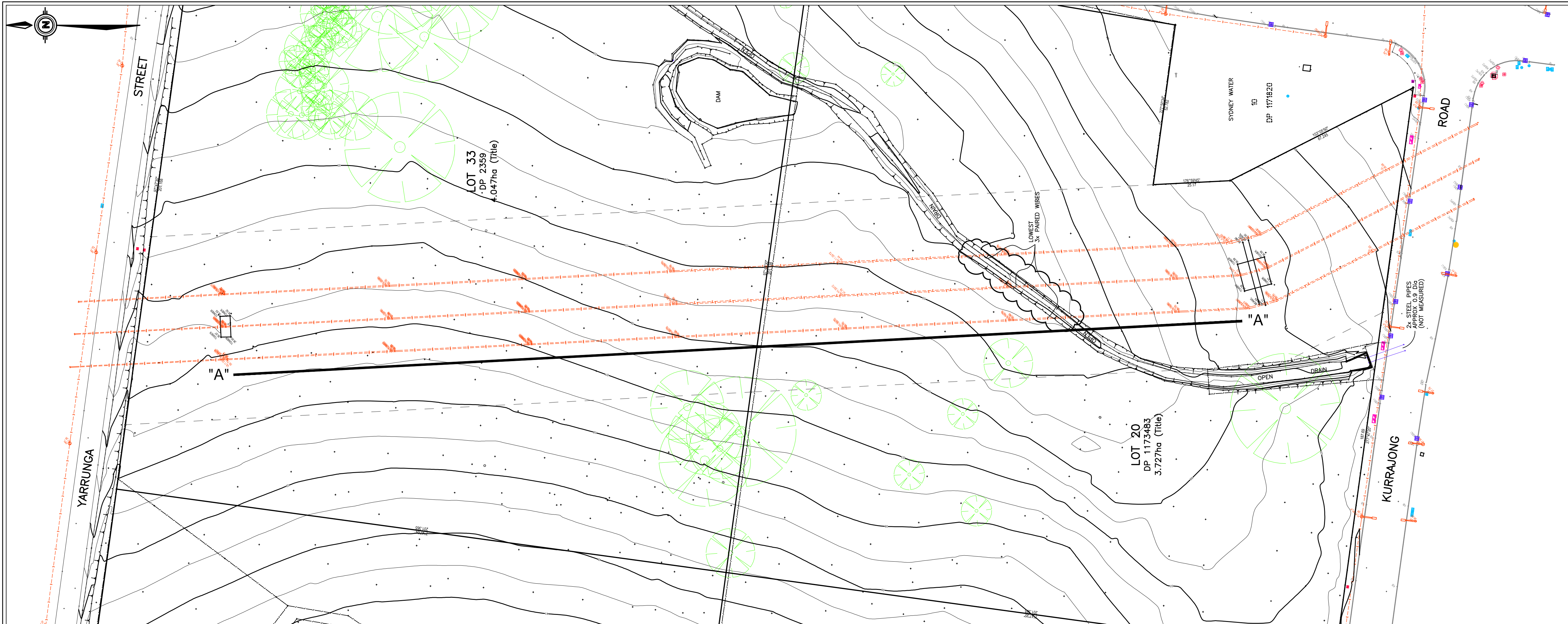

CLIENT

DBL PROPERTY PTY LTD

PROJECT

DETAIL SURVEY  
OF  
LOTS 33,34,35 & 43 IN DP 2359  
&  
LOT 20 IN DP 1173483  
BERNERA ROAD, PRESTONS

NOTES

The title boundaries shown hereon were not marked at the time of survey and have been determined by plan dimensions only and not by field survey.

Services shown hereon have been located where possible by field survey. If not able to be so located, services have been plotted from the records of relevant authorities where available and have been noted accordingly on the plan. Where such records do not exist or are inadequate a notation has been made hereon.

Prior to any demolition, excavation or construction on the site, the relevant authority should be contacted for possible location of further underground services and detailed locations of all services.

| PPP/CF | LPL   | DD/MM/YY | COMMENT |
|--------|---|----------|---------|
| LEGEND |   |          |         |
|        | Bench Mark  |          |         |
|        | State Survey Mark                                   |          |         |
|        | Optical Fibre Pit                                   |          |         |
|        | Telephone Pit Lid (Single)                          |          |         |
|        | Telephone Pit Lid (Twin)                            |          |         |
|        | Sign  |          |         |
|        | Electricity Pit Single Lid                          |          |         |
|        | Electricity Pillar                                  |          |         |
|        | Power Pole  |          |         |
|        | Power Pole & Light                                  |          |         |
|        | Gas Meter   |          |         |
|        | Gas Valve   |          |         |
|        | Gas Main  |          |         |
|        | Traffic Signal Junction Box                         |          |         |
|        | Traffic Lights                                      |          |         |
|        | Traffic Signal Controller                           |          |         |
|        | Sewer Manhole Cover                                 |          |         |
|        | Sewer Lamphole                                      |          |         |
|        | Sewer Vent Pipe                                     |          |         |
|        | Gully Pit Grate Centre                              |          |         |
|        | Drainage Junction Manhole                           |          |         |
|        | T-Tree<br>05-0.5m Diameter Of Trunk<br>08-9.0m High |          |         |
|        | Tree Shrub  |          |         |
|        | Recycle Water Hydrant                               |          |         |
|        | Recycle Water Meter                                 |          |         |
|        | Water Meter   |          |         |
|        | Water Hydrant                                       |          |         |
|        | Water Stop Valve                                    |          |         |
|        | Water Tap   |          |         |

Symbols shown are indicative only. The symbol size and orientation does not necessarily represent the real size or orientation of the feature.

Sydney Office

Level 2, 23-29 South Street  
Rydalmere NSW 2116  
PO Box 1144  
Dundas NSW 2117

(02) 9685 2000

(02) 9685 2001

sydney@landpartners.com.au

www.landpartners.com.au

ISO 9001:2008

FS 639003

|                            |                   |                |
|----------------------------|-------------------|----------------|
| HEIGHT DATUM               | LOCAL AUTHORITY   |                |
| AHD                        | LIVERPOOL COUNCIL |                |
| HEIGHT ORIGIN              | SCALE             |                |
| SSM 94752 RL 39.70         | 1:500 (A1)        |                |
| MERIDIAN                   | CONTOUR INTERVAL  |                |
| 56                         | 0.5 Metre         |                |
| CO-ORD SYSTEM              | SURVEYOR          | DATE OF SURVEY |
| MGA                        | BB                | 23/03/15       |
| COAD FILE                  | DRAWN             | DATE           |
| SY073596.000               | LJMc              | 30/03/15       |
| AUTOCAD FILE               | CHECKED           | DATE           |
| SY073596.000 DETAIL        | LPL               | 30/03/15       |
| ARCHIVE FILE               | APPROVED          | DATE           |
| 72421                      | GKO               | 30/03/15       |
| PLAN NUMBER                |                   |                |
| SY073596.000_Detail Survey |                   |                |
| SHEET 6 OF 6               |                   |                |

©LandPartners 2015

LONGITUDINAL SECTION OF THE WESTERN CIRCUIT OF THE TRANSMISSION LINE

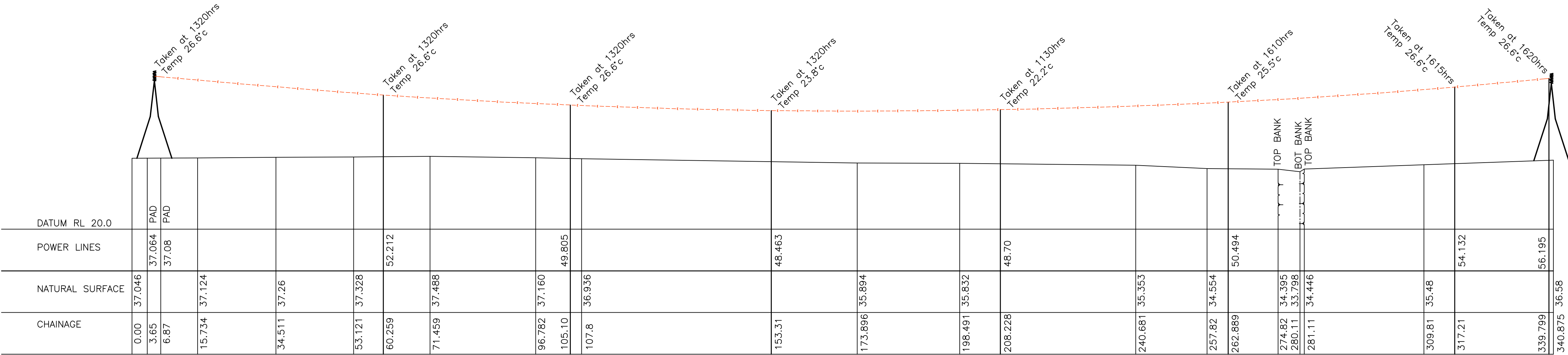

LONGSECTION "A"- "A"

HORIZONTAL : 1:600  
VERTICAL : 1:600