

- Legend:**
- Existing Building - No Works
 - Existing Building to be refurbished
 - Proposed Works
 - Proposed Walls
 - Existing walls and structure

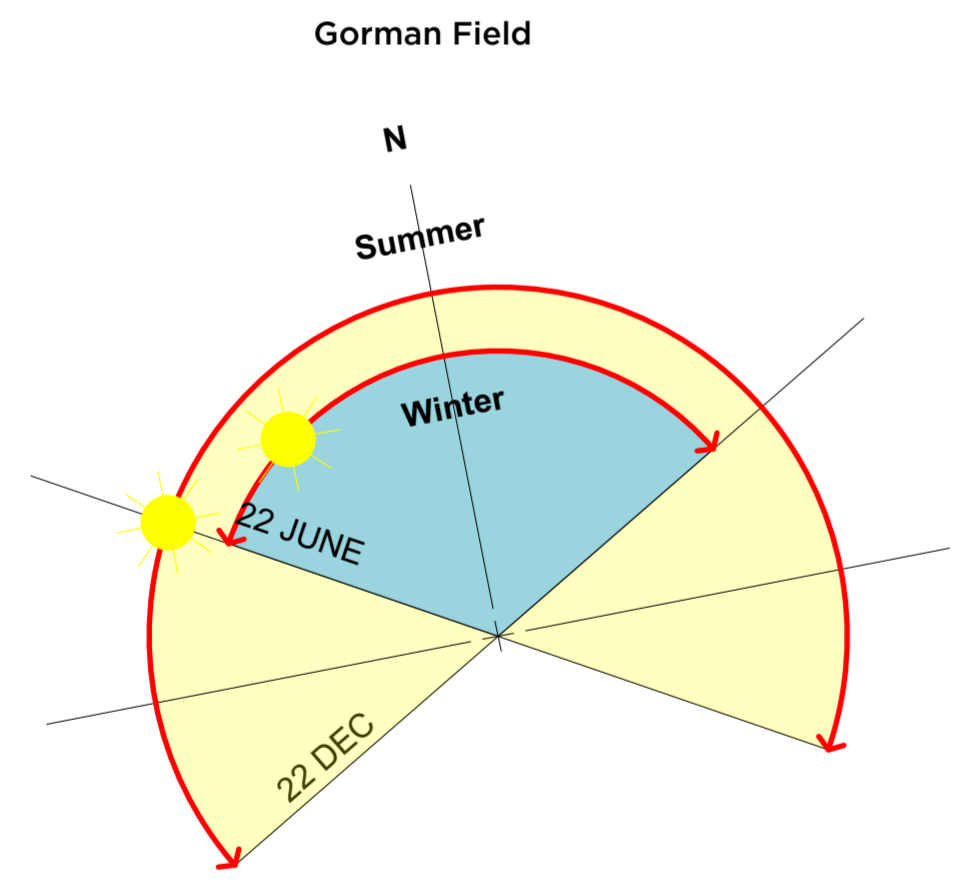

1 Site Analysis
DA100

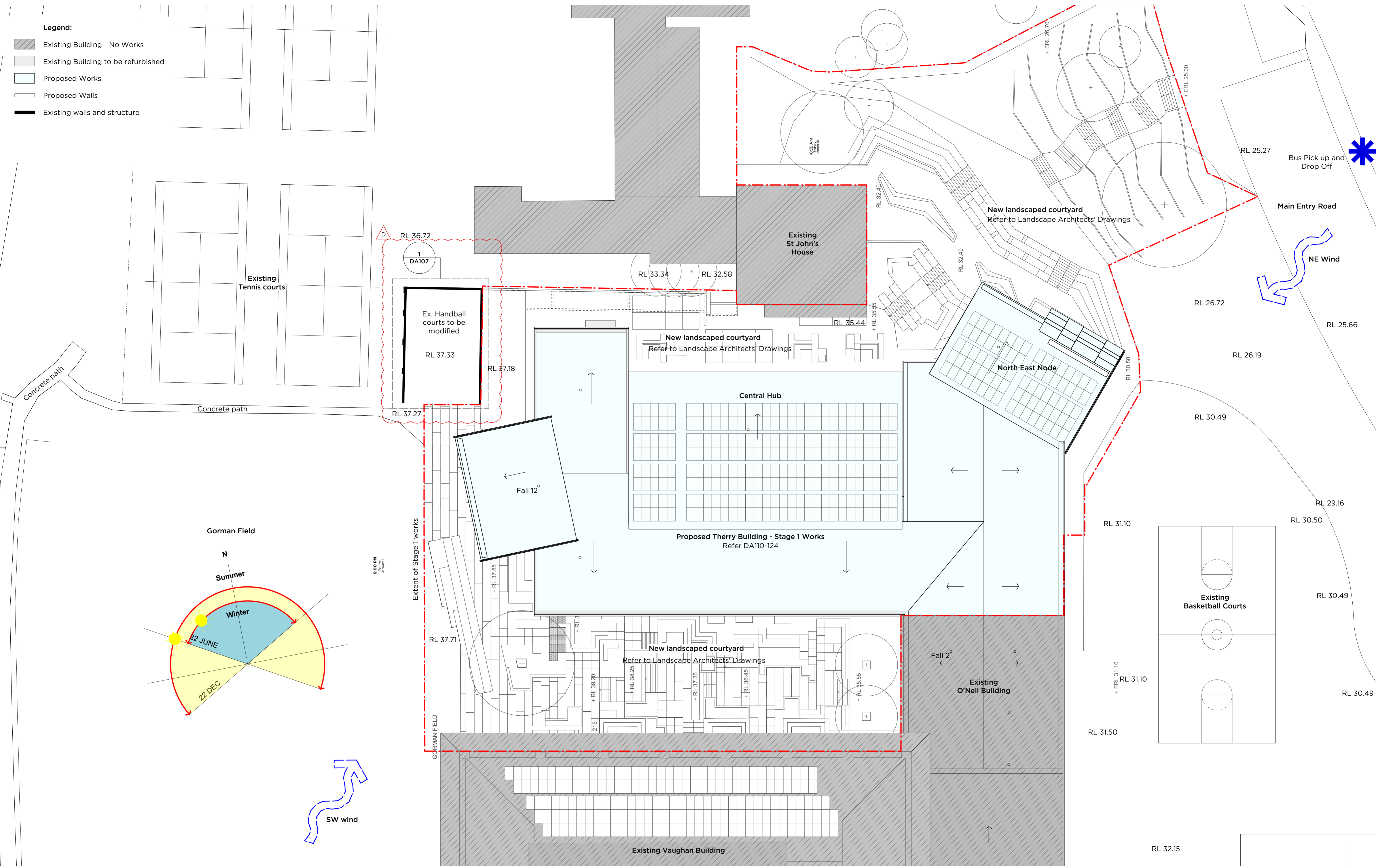
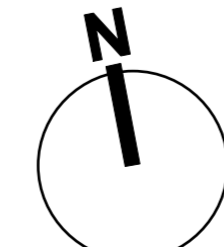

PMDL ARCHITECTURE INTERIORS MASTERPLANNING

pmdl.com.au

D 16/5/18 Section 4.55 Application - Handball Court Modification	
ISSUE	DATE REVISION
0mm 50mm 100mm	
DO NOT SCALE FROM DRAWING. USE FIGURED DIMENSIONS ONLY. CHECK ALL DIMENSIONS ON SITE BEFORE MANUFACTURE OR CONSTRUCTION.	
PROJECT	Masterplan Stage 1
CLIENT	Saint Ignatius College
DWG	Site Plan and Analysis
DATE	OCT 2015
CLIENT REF & CONTACT	Riverview
PROJECT #	2496
DWG #	DA100
SCALE	200@A1
REVISION	CP
DRAWN	MC
REVISION	D

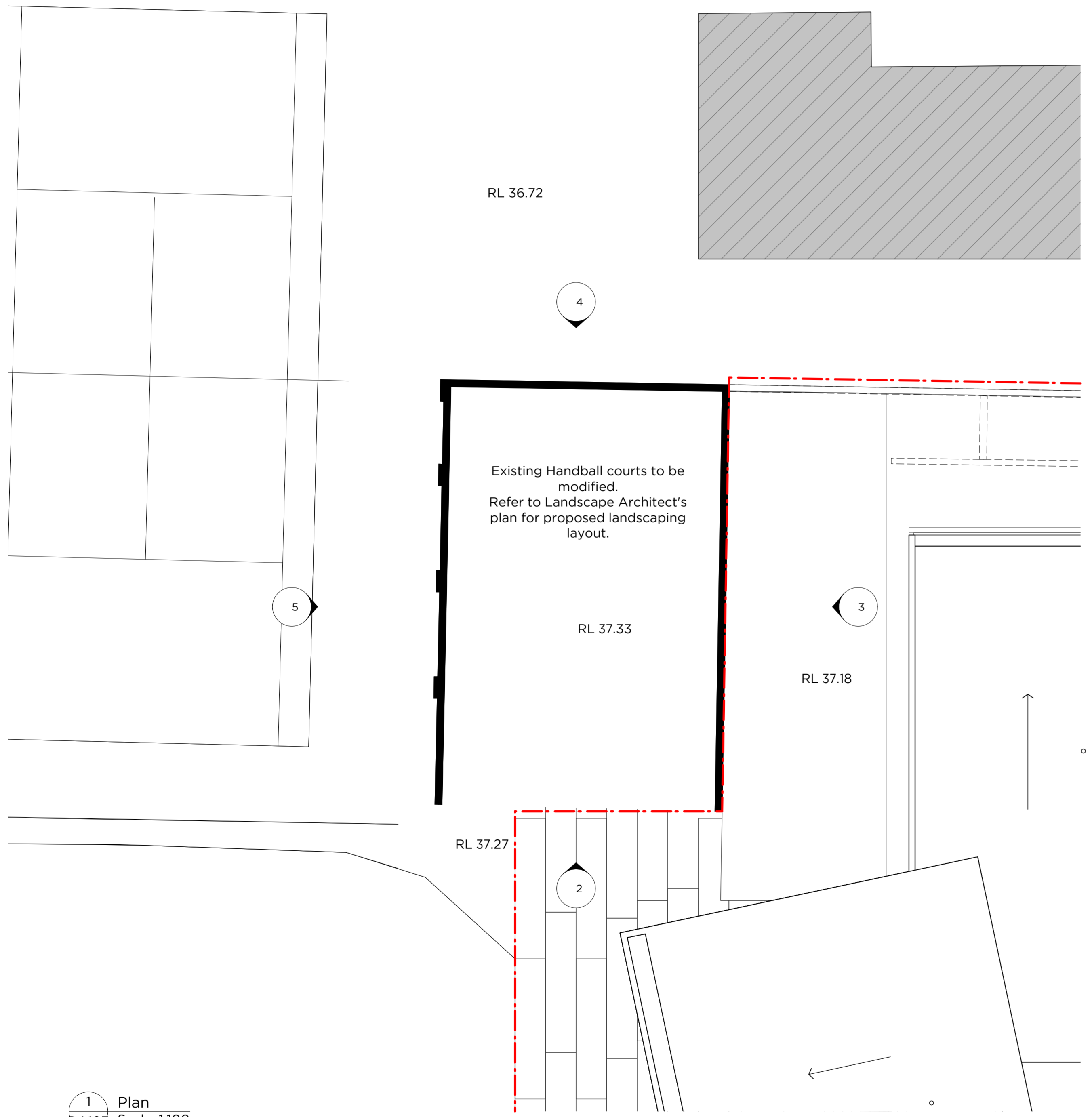

1 Plan
DA107 Scale: 1:100

Note: Section 4.55 Handball Court Modification

(A) Existing wall to be demolished shown hatched

(B) Portion of existing wall to be retained

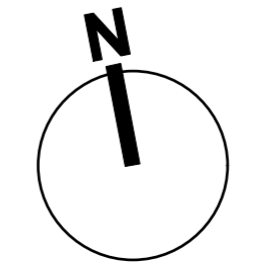
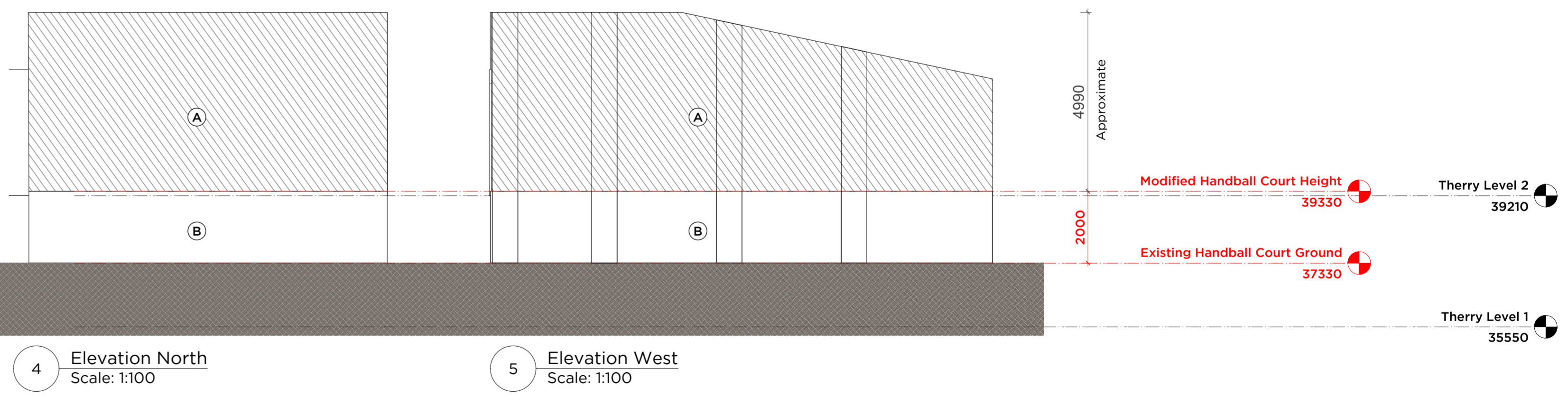
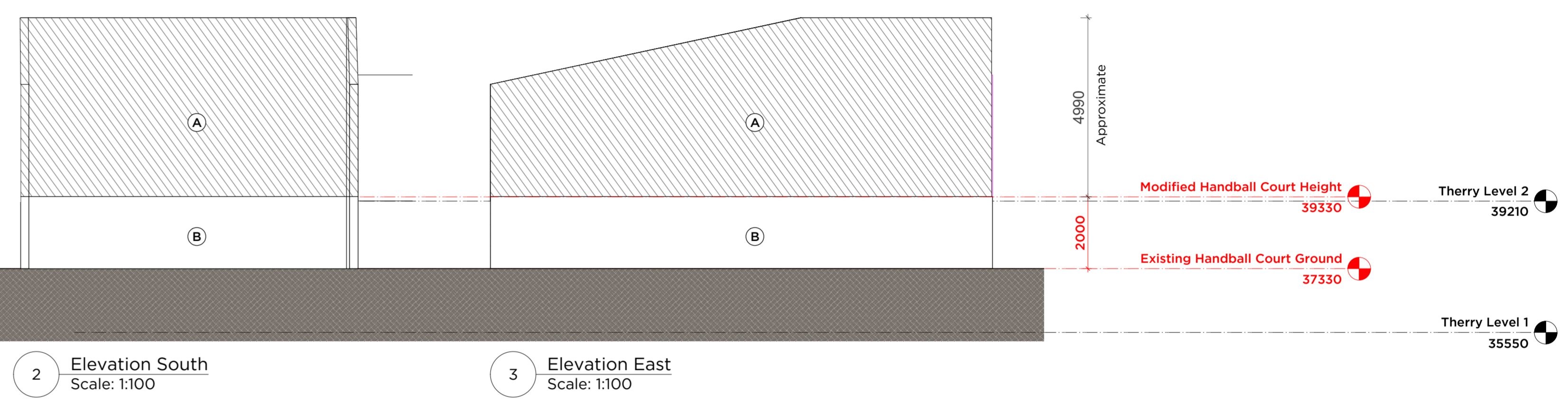

PMDL ARCHITECTURE
INTERIORS
MASTERPLANNING

pmdl.com.au

PMDL ARCHITECTURE + DESIGN (PTY) LTD ABN 96 002 960 337
NSW NOMINATED ARCHITECTS: ANDREW FENDER 3377 DAVID MORRIS 3865 PETER DOUGRELL 3154

A 16/05/18 Section 4.55 Application - Handball Court Modification	
ISSUE	DATE REVISION
0mm 50mm 100mm	
DO NOT SCALE FROM DRAWING. USE FIGURED DIMENSIONS ONLY. CHECK ALL DIMENSIONS ON SITE BEFORE MANUFACTURE OR CONSTRUCTION.	
PROJECT	PROJECT #
Masterplan Stage 1	2496
CLIENT	DWG #
Saint Ignatius. College	DA107
DWG	REVISION
Handball Court S_4.55 Detail	
CLIENT REF & CONTACT	SCALE: 1:100 @ A1
Riverview	CP

Legend:

- Existing Building - No Works
- Existing Building to be refurbished
- Proposed Works
- Proposed Walls
- Existing walls and structure

Existing Handball court to be modified

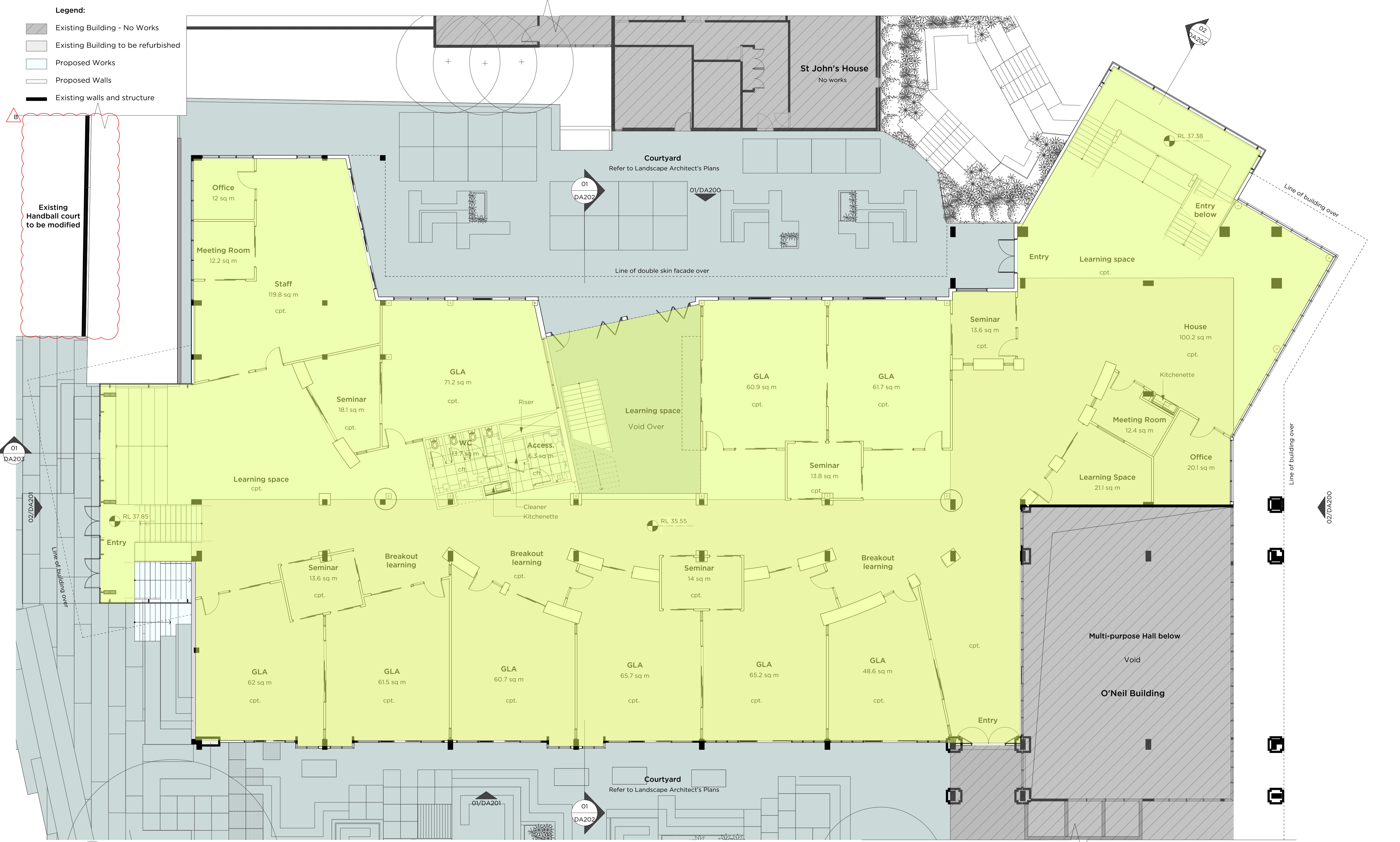

01 Level 1 Plan RL 35.55
DA-121

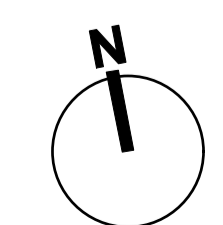

PMDL ARCHITECTURE
INTERIORS
MASTERPLANNING

pmdl.com.au
PMDL ARCHITECTURE + DESIGN PTY LTD ABN 56 922 761 333
NSW NOMINATED ARCHITECTS: ANDREW PENDER 3337 DAVID MORRIS 3865 PETER DOGDELL 3534

B 10/5/18 Section 4.55 Application- Handball Court Modification	
ISSUE	REVISION
0mm	50mm 100mm
DO NOT SCALE FROM DRAWING USE FIGURED DIMENSIONS ONLY CHECK ALL DIMENSIONS ON SITE BEFORE MANUFACTURE OR CONSTRUCTION.	
PROJECT	PROJECT #
Masterplan Stage 1	2496
CLIENT	DWG #
Saint Ignatius' College	DA-121
DWG	DATE
Level 1 Plan RL 35.55	Oct 2015
CLIENT REF & CONTACT	SCALE
Riverview	1:100 @ A1
DRAWN	REVISION
MC	CP
	B

- Legend:**
- Existing Building - No Works
 - Existing Building to be refurbished
 - Proposed Works
 - Proposed Walls
 - Existing walls and structure

Existing Handball court modified (reduced in height shown dotted below)

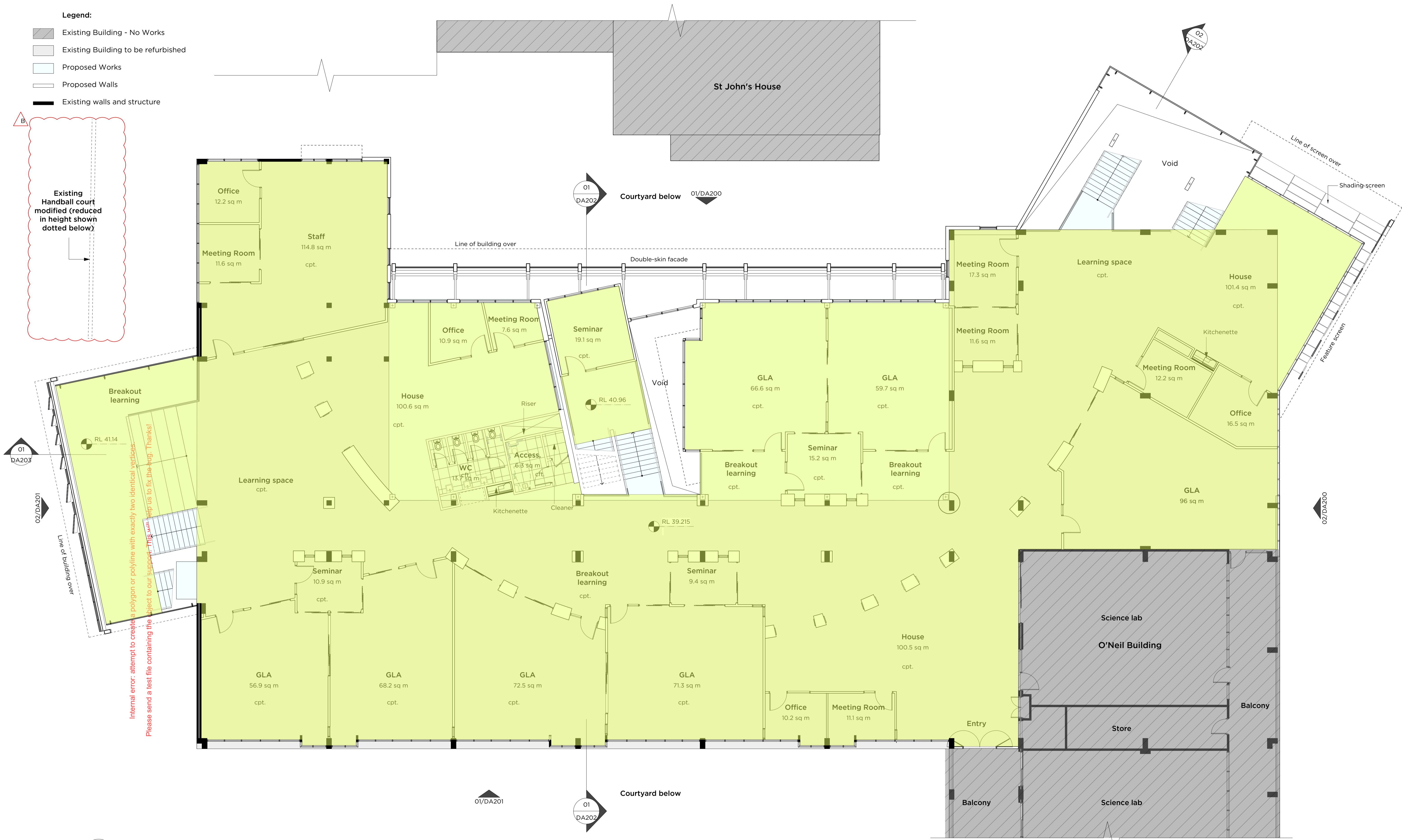

Internal error: attempt to create a polygon or polyline with exactly two identical vertices. Please send a test file containing the object to our support. This will help us to fix the bug. Thanks!

01 Level 2 Plan RL 39.215
DA-122

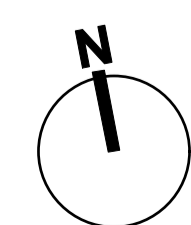

PMDL ARCHITECTURE INTERIORS MASTERPLANNING

pmdl.com.au
PMDL ARCHITECTURE + DESIGN PTY LTD ABN 56 902 740 333
NSW NOMINATED ARCHITECTS: ANDREW PENDER 3337 DAVID MORRIS 3865 PETER DODDRELL 3534

B 10/5/18 Section 4.55 Application- Handball Court Modification	
ISSUE	REVISION
0mm 50mm 100mm	
DO NOT SCALE FROM DRAWING. USE FIGURED DIMENSIONS ONLY. CHECK ALL DIMENSIONS ON SITE BEFORE MANUFACTURE OR CONSTRUCTION.	
PROJECT	PROJECT #
Masterplan Stage 1	2496
CLIENT	DWG #
Saint Ignatius' College	DA-122
DWG	REVISION
Level 2 Plan RL 39.215	
CLIENT REF & CONTACT	DATE
Riverview	Oct 2015
SCALE: 1:100 @ A1	DRAWN: MC
	REVISION
	CP
	B

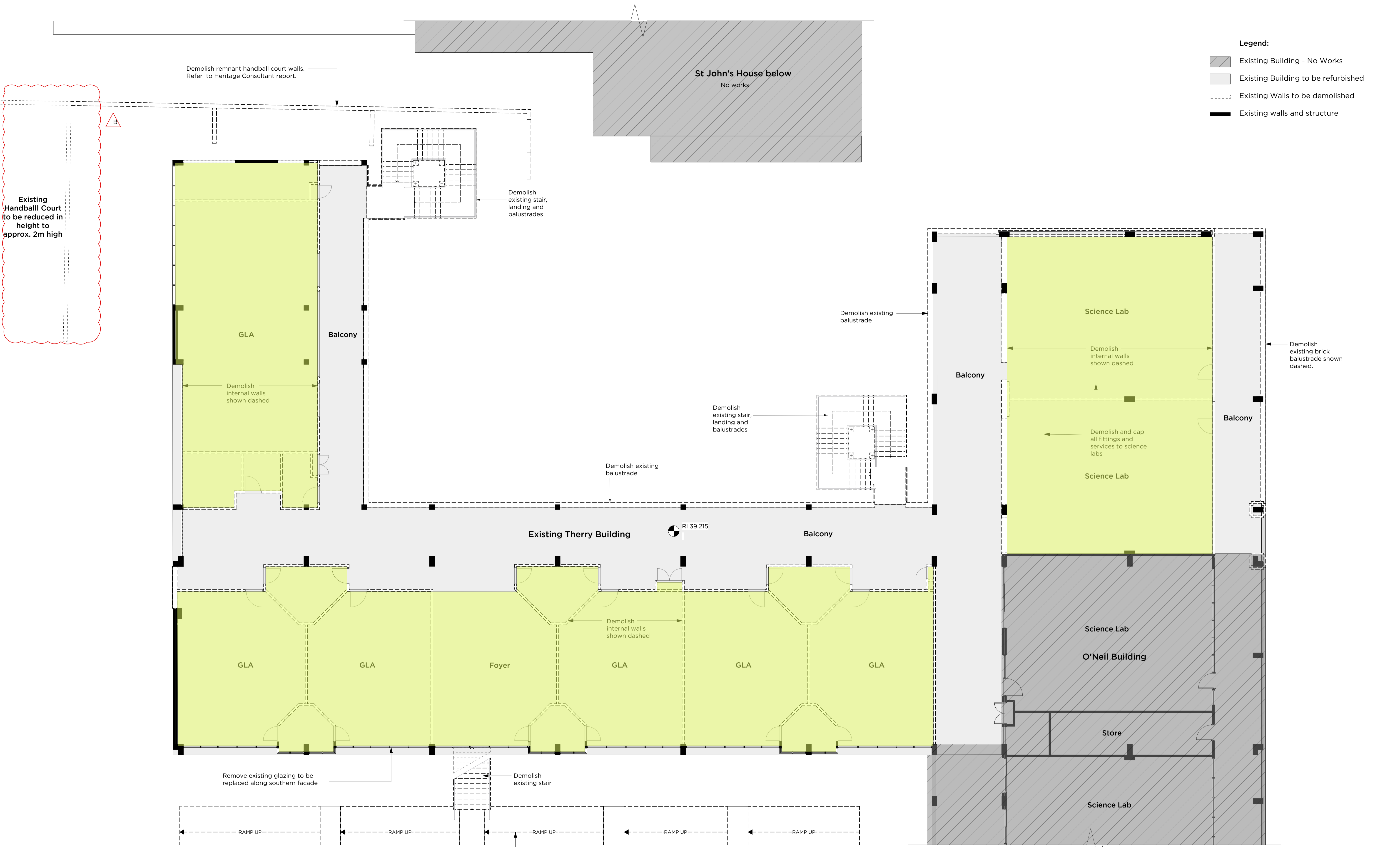

2 Level 2 Demolition Plan RL 39.215
DA-132

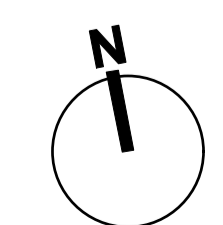

PMDL ARCHITECTURE INTERIORS MASTERPLANNING

pmdl.com.au

PMDL ARCHITECTURE + DESIGN PTY LTD ABN 56 902 360 333
NSW NOMINATED ARCHITECTS: ANDREW PENDER 3337 DAVID MORRIS 3865 PETER DOGDELL 3534

B 10/5/18 Section 4.55 Application-Handball Court Modification	
ISSUE	REVISION
0mm	50mm 100mm
DO NOT SCALE FROM DRAWING USE FIGURED DIMENSIONS ONLY. CHECK ALL DIMENSIONS ON SITE BEFORE MANUFACTURE OR CONSTRUCTION.	
PROJECT #	2496
CLIENT	Saint Ignatius' College
DWG #	DA-132
DATE	Oct 2015
SCALE	1:100 @ A1



01 SOUTH ELEVATION
DA201

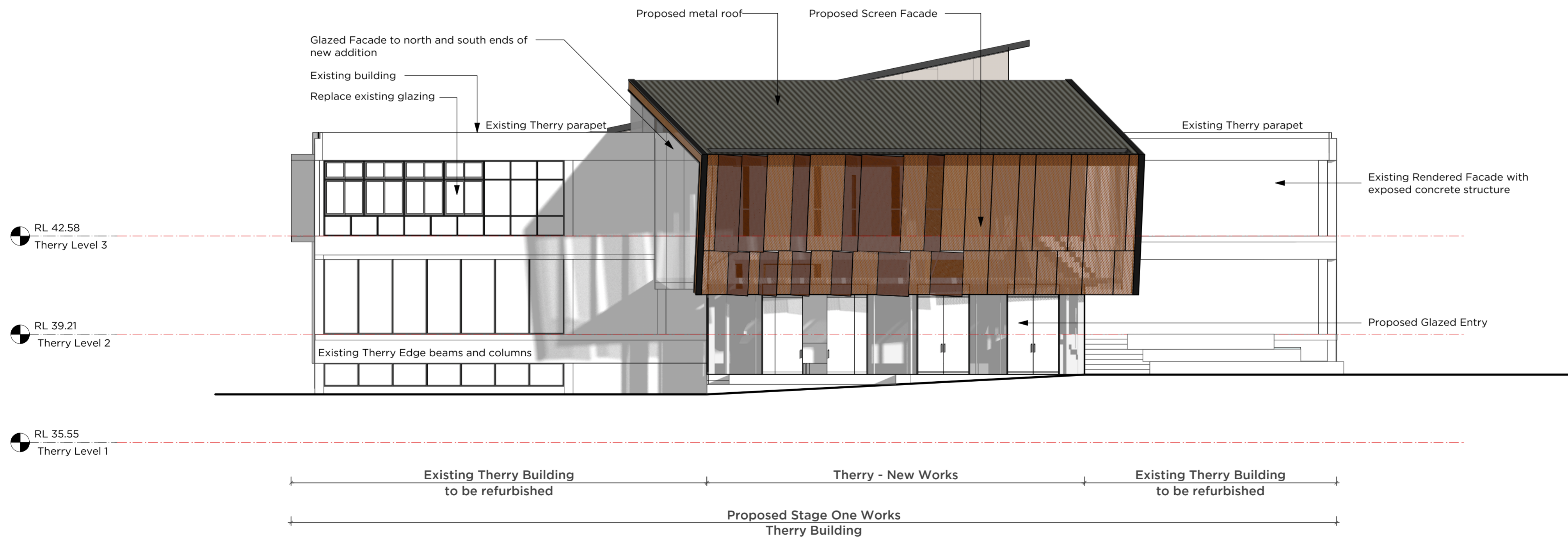

02 WEST ELEVATION
DA201

Masterplan Stage One

Shadow Diagrams - Proposed

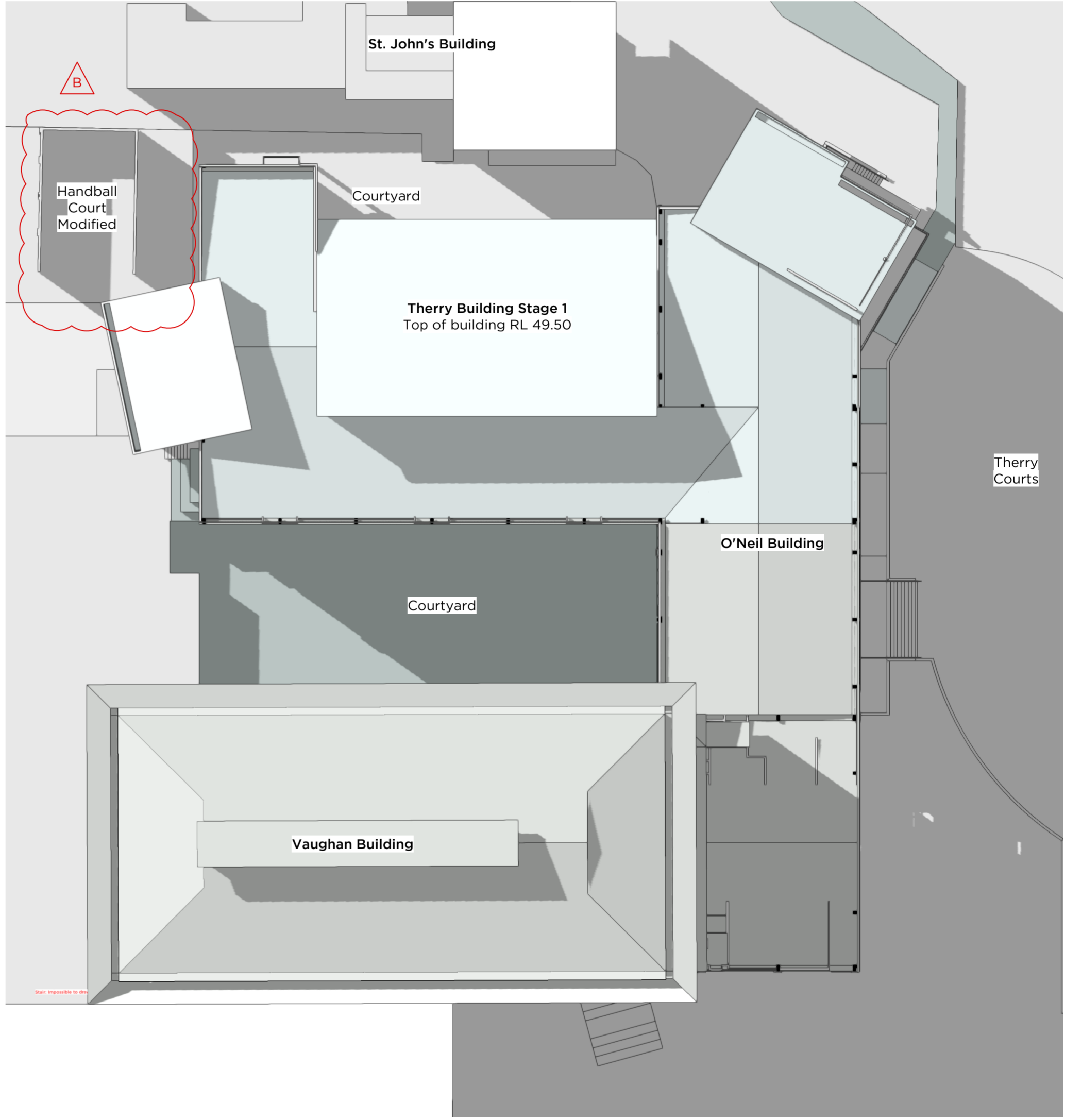
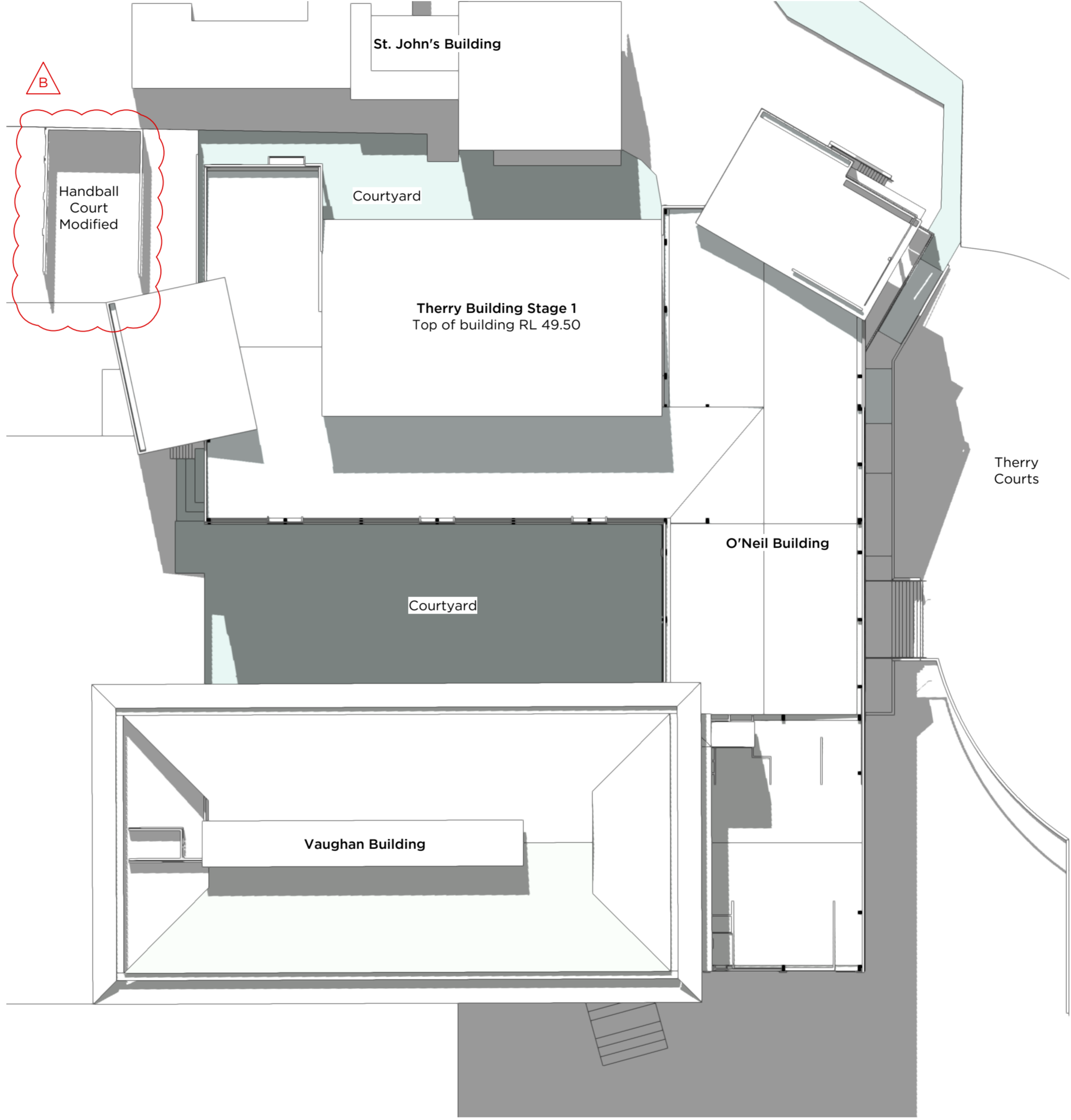
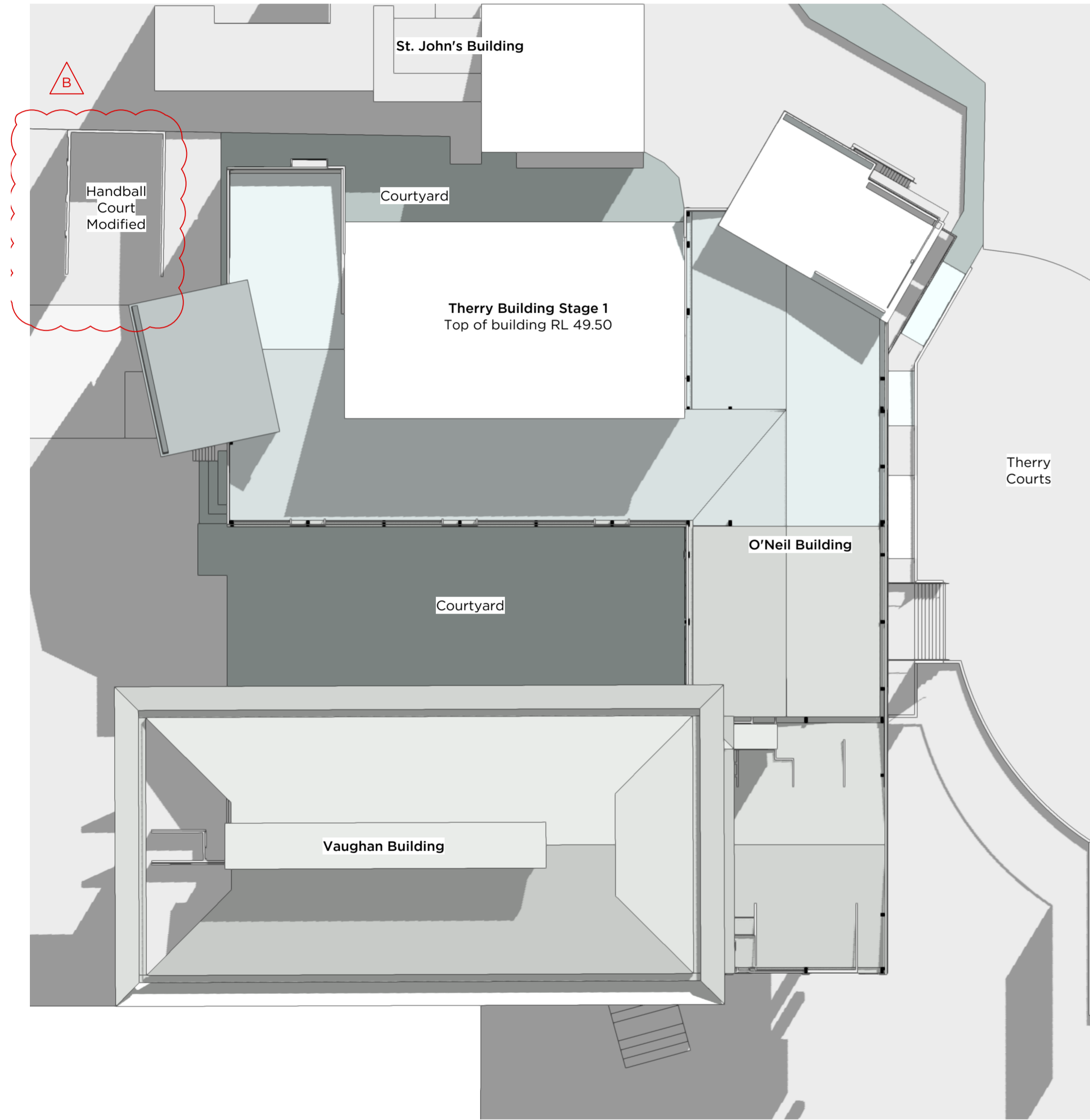

9am June 22

12pm June 22

3pm June 22

B 10/5/18 Section 4.55 Application- Handball Court Modification	
ISSUE	REVISION
0mm 50mm 100mm	
DO NOT SCALE FROM DRAWING. USE FIGURED DIMENSIONS ONLY. CHECK ALL DIMENSIONS ON SITE BEFORE MANUFACTURE OR CONSTRUCTION.	
PROJECT	PROJECT #
Masterplan Stage 1	2496
CLIENT	DWG #
Saint Ignatius College	
DWG	REVISION
Shadow Diagrams - Proposed	DA301
CLIENT REF & CONTACT	DATE
Riverview	Oct 2015
SCALE	NTS
DRAWN	MC
CHKD	VVP
	B

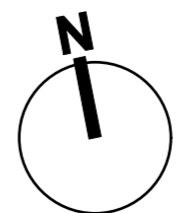

PMDL ARCHITECTURE INTERIORS MASTERPLANNING
 pmdl.com.au
PMDL ARCHITECTURE + DESIGN (PVT) LTD ABN 56 002 961 337
 NSW NOMINATED ARCHITECTS: ANDREW FENDER 3377 DAVID MORRIS 5865 PETER DOGORELL 1554