



NSW GOVERNMENT
Planning

Issued under the Environmental Planning and Assessment Act 1979

Approved Application No. SSD 7081

granted on the 10/12/16

Signed [Signature]

Sheet No. 1 of 25

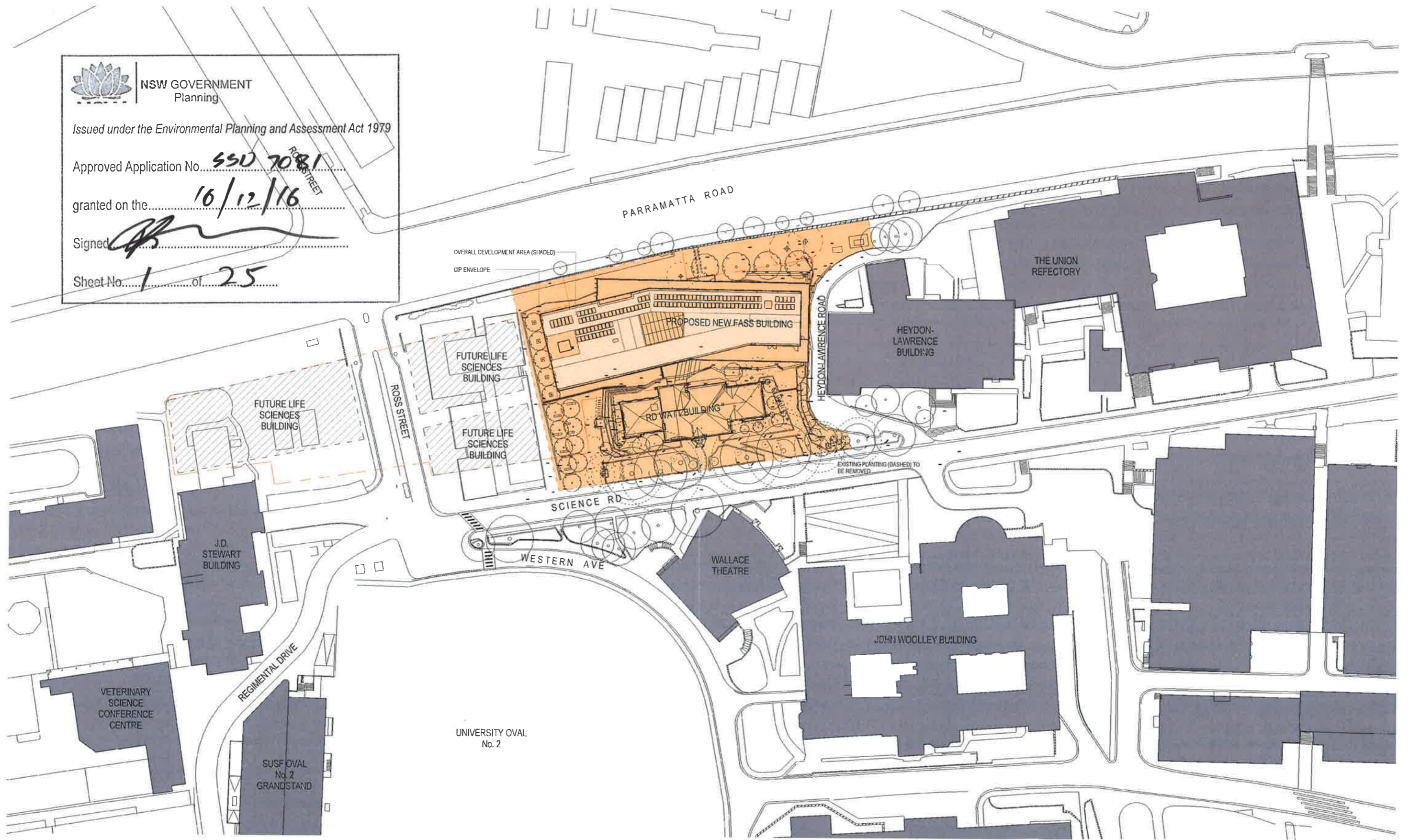

architectus

Architectus Group Pty Ltd is the owner of the copyright subsisting in these drawings, plans, designs and specifications. They must not be used, reproduced or copied, in whole or in part, nor may the information, ideas and concepts therein contained (which are confidential to Architectus Group Pty Ltd) be disclosed to any person without the prior written consent of that company.



Issue	amendment	date
A	DRAFT FOR CONSULTATION	29.04.2016
B	DA DRAFT ISSUE - FOR REVIEW	27.05.2016
C	DA DRAFT ISSUE - FOR REVIEW	02.06.2016
D	DA ISSUE FOR REVIEW	10.06.2016
E	SSDA ISSUE	16.06.2016
F	SSDA ISSUE	20.06.2016
G	AMENDED SSDA ISSUE	10.10.2016

Do not scale drawings. Verify all dimensions on site

principal



THE UNIVERSITY OF
SYDNEY

client



architectus™

Sydney
Melbourne
Auckland
Christchurch
Brisbane
Shanghai

Architectus Sydney
Level 19 MLC Centre
19 Martin Place
Sydney NSW 2000
T (61 2) 8252 8400
F (61 2) 8252 8600
sydney@archileplus.com.au
ABN 90 131 245 664

checked	AC/JD	scale	1 : 500@A1
drawn	AC	project no	150479.00

project

F.A.S.S.

Faculty of Arts &
Social Sciences

drawing

PROPOSED SITE PLAN

drawing no

DA0003

issue

G

©/10/2016 12:58:41 PM



NSW GOVERNMENT
Planning

Issued under the Environmental Planning and Assessment Act 1979

Approved Application No. **SSD 7081**

granted on the **16/12/16**

Signed *[Signature]*

Sheet No. **2** of **25**

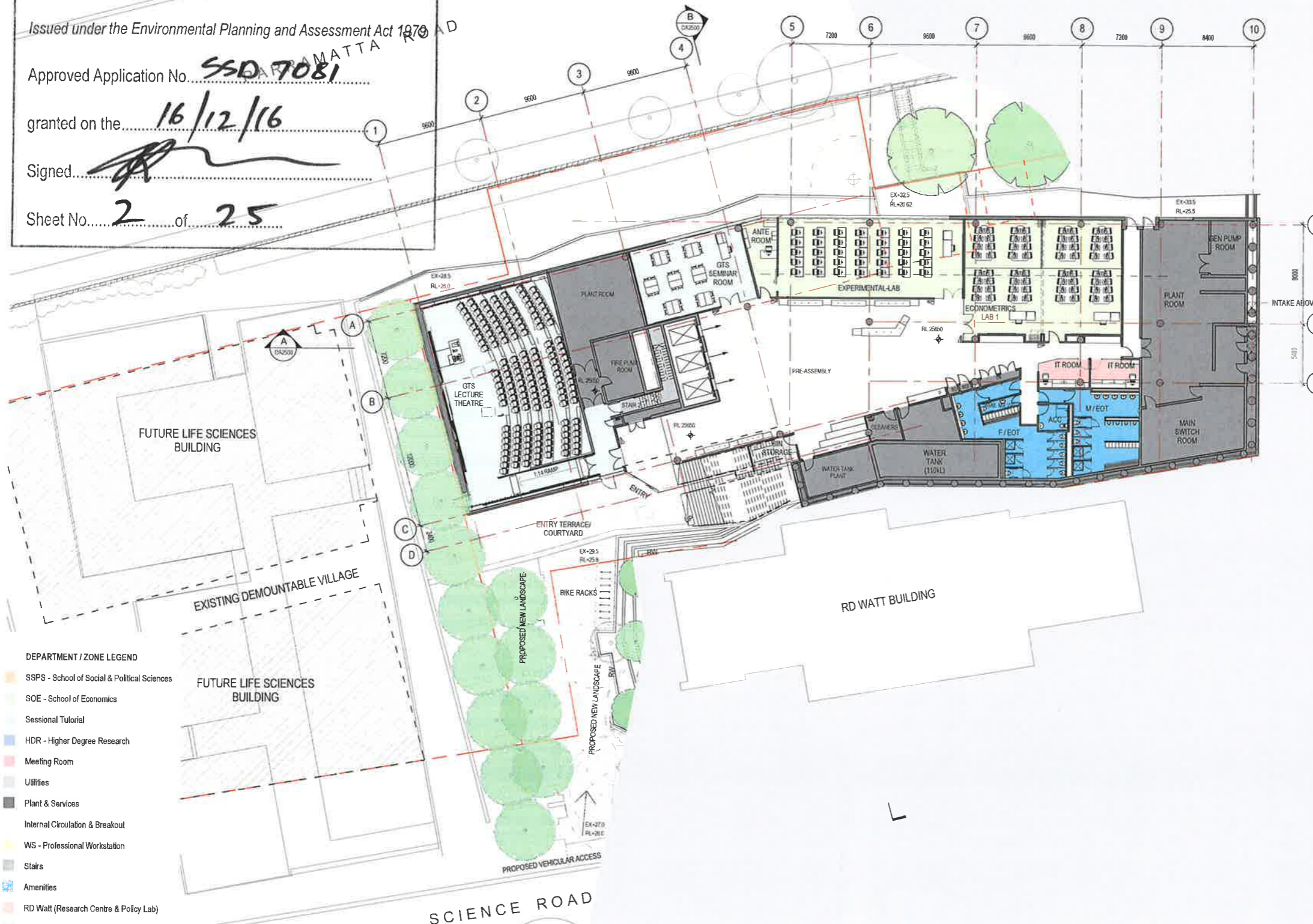

DEPARTMENT / ZONE LEGEND

- SSPS - School of Social & Political Sciences
- SOE - School of Economics
- Sessional Tutorial
- HDR - Higher Degree Research
- Meeting Room
- Utilities
- Plant & Services
- Internal Circulation & Breakout
- WS - Professional Workstation
- Stairs
- Amenities
- RD Watt (Research Centre & Policy Lab)
- GTS - General Teaching Space

architectus

Architectus Group Pty Ltd is the owner of the copyright subsisting in these drawings, plans, designs and specifications. They must not be used, reproduced or copied, in whole or in part, nor may the information, ideas and concepts therein contained (which are confidential to Architectus Group Pty Ltd) be disclosed to any person without the prior written consent of that company.



Do not scale drawings. Verify all dimensions on site

Issue	Amendment	Date
A	DRAFT FOR CONSULTATION	29 04 2016
B	ISSUE FOR PUG	05 05 2016
C	DA DRAFT ISSUE - FOR REVIEW	27 05 2016
D	DA DRAFT ISSUE - FOR REVIEW	02 06 2016
E	DA ISSUE FOR REVIEW	10 06 2016
F	SSDA ISSUE	10 06 2016
G	SSDA ISSUE	20 06 2016
H	AMENDED SSDA ISSUE	10 10 2016



LEGEND

- BR PROPOSED BIKE RACKS
- CLR CLEANERS ROOM
- EXP EXPANSION OFFICE
- RW PROPOSED LANDSCAPE RETAINING WALL OVERFLOW
- OF

NOTE:

NEW LANDSCAPING AS PER PROPOSED LANDSCAPE PLANS

principal



THE UNIVERSITY OF SYDNEY

client



architectus™

Sydney
Melbourne
Adelaide
Auckland
Christchurch
Brisbane
Shanghai

Architectus Sydney
Level 18 MLC Centre
19 Martin Place
Sydney NSW 2000
T (61 2) 8252 8400
F (61 2) 8252 9900
sydney@architectus.com.au
ABN 90 131 245 684

checked	AC/JD	scale	1 : 200@A1
drawn	ACHZ	project no	150479.00

project

F.A.S.S.

Faculty of Arts & Social Sciences

drawing

LEVEL 1 PLAN

drawing no.

DA1010

issue

H

8/10/2016 11:06:11 AM



NSW GOVERNMENT
Planning

Issued under the Environmental Planning and Assessment Act 1979

Approved Application No. SSD 7081

granted on the 16/12/16

Signed [Signature]

Sheet No. 4 of 25

PARRAMATTA ROAD

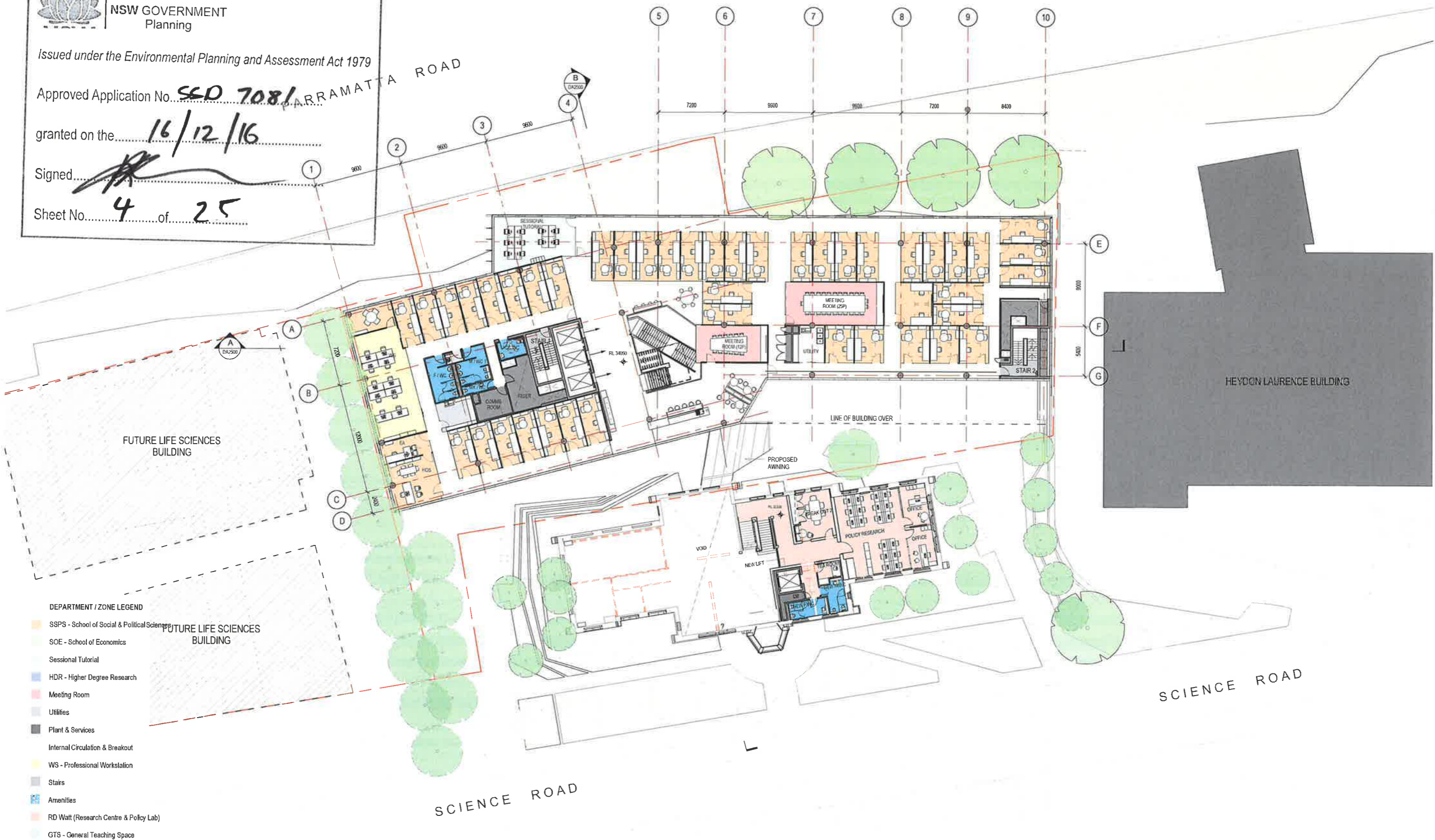

FUTURE LIFE SCIENCES BUILDING

HEYDON LAURENCE BUILDING

SCIENCE ROAD

SCIENCE ROAD

DEPARTMENT / ZONE LEGEND

- SSPS - School of Social & Political Sciences
- SOE - School of Economics
- Sessional Tutorial
- HDR - Higher Degree Research
- Meeting Room
- Utilities
- Plant & Services
- Internal Circulation & Breakout
- WS - Professional Workstation
- Stairs
- Amenities
- RD Watt (Research Centre & Policy Lab)
- GTS - General Teaching Space

'architectus'

Architectus Group Pty Ltd is the owner of the copyright subsisting in these drawings, plans, designs and specifications. They must not be used, reproduced or copied, in whole or in part, nor may the information, ideas and concepts therein contained (which are confidential to Architectus Group Pty Ltd) be disclosed to any person without the prior written consent of that company.



Do not scale drawings. Verify all dimensions on site

issue	amendment	date
A	DRAFT FOR CONSULTATION	29.04.2016
B	ISSUE FOR PUG	05.05.2016
C	DA DRAFT ISSUE - FOR REVIEW	27.05.2016
D	DA DRAFT ISSUE - FOR REVIEW	02.06.2016
E	DA ISSUE FOR REVIEW	10.08.2016
F	SSDA ISSUE	16.06.2016
G	SSDA ISSUE	20.06.2016
H	AMENDED SSDA ISSUE	10.10.2016

SITE PLAN LEGEND

- BR PROPOSED BIKE RACKS
- CLR CLEANERS ROOM
- EXP EXPANSION OFFICE
- RW PROPOSED LANDSCAPE
- OF RETAINING WALL OVERFLOW



principal



THE UNIVERSITY OF SYDNEY

client



architectus™

Sydney
Melbourne
Auckland
Christchurch
Brisbane
Shanghai

Architectus Sydney
Level 18 MLC Centre
19 Martin Place
Sydney NSW 2000
T (61 2) 8252 8400
F (61 2) 8252 8650
sydney@architectus.com.au
ABN 90 131 245 684

checked AC/JD scale 1:200@A1
 drawn AC/HZ project no 150479.00

project F.A.S.S.

Faculty of Arts & Social Sciences

drawing

LEVEL 3 PLAN

drawing no.

DA1030

issue

H

8/10/2016 11:07:42 AM



NSW GOVERNMENT
Planning

Issued under the Environmental Planning and Assessment Act 1979

Approved Application No. **SSD 7081**

granted on the **16/12/16**

Signed *[Signature]*

Sheet No. **5** of **25**

PARRAMATTA ROAD

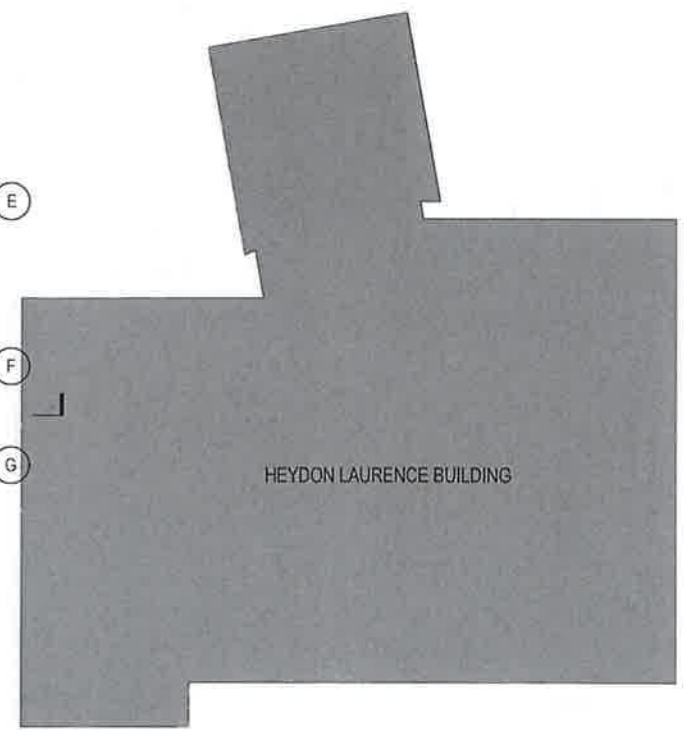
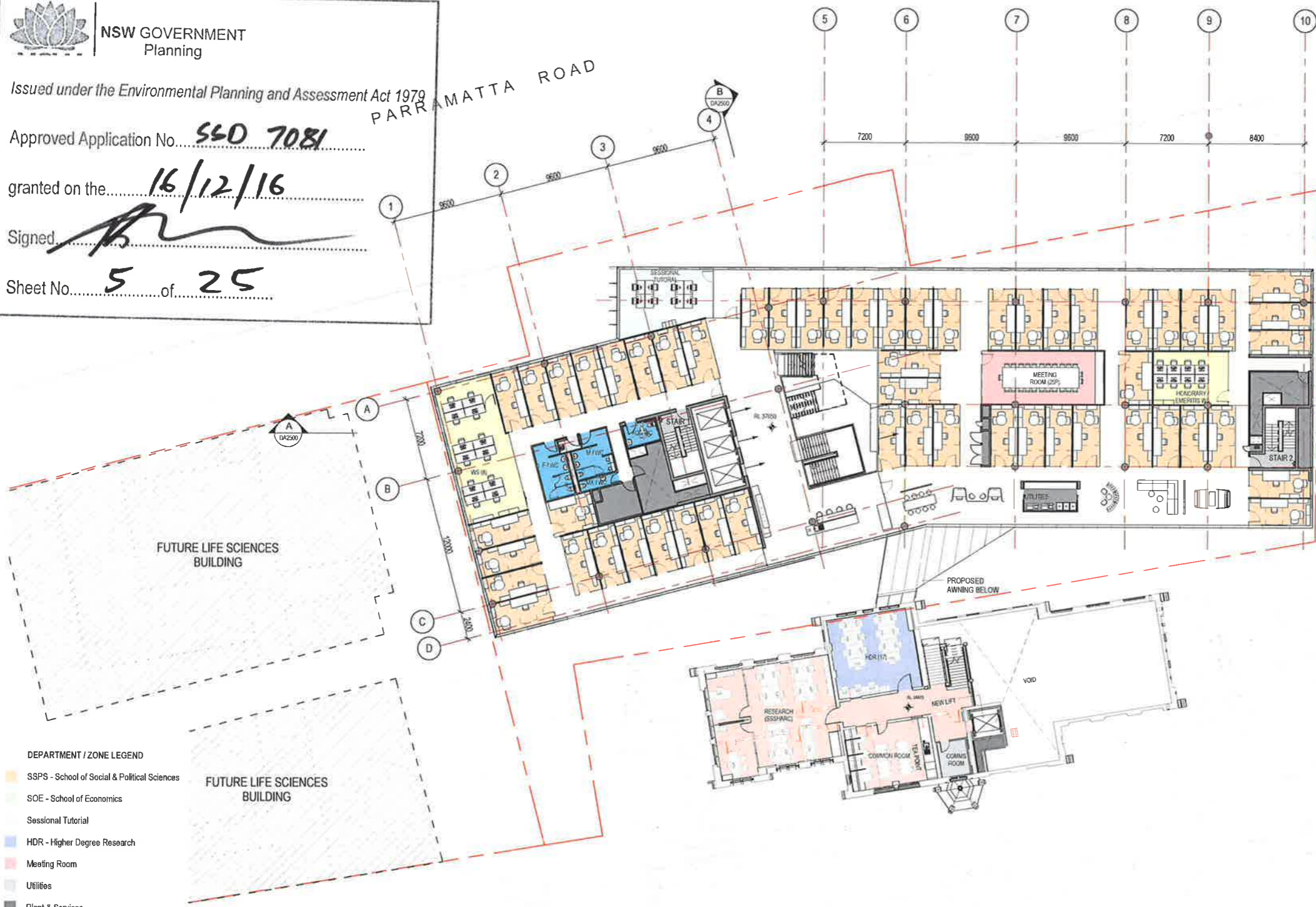

HEYDON LAURENCE BUILDING

SCIENCE ROAD

SCIENCE ROAD

DEPARTMENT / ZONE LEGEND

- SSPS - School of Social & Political Sciences
- SOE - School of Economics
- Sessional Tutorial
- HDR - Higher Degree Research
- Meeting Room
- Utilities
- Plant & Services
- Internal Circulation & Breakout
- WS - Professional Workstation
- Stairs
- Amenities
- RD Watt (Research Centre & Policy Lab)
- GTS - General Teaching Space

FUTURE LIFE SCIENCES BUILDING

FUTURE LIFE SCIENCES BUILDING

'architectus'

Architectus Group Pty Ltd is the owner of the copyright subsisting in these drawings, plans, designs and specifications. They must not be used, reproduced or copied, in whole or in part, nor may the information, ideas and concepts therein contained (which are confidential to Architectus Group Pty Ltd) be disclosed to any person without the prior written consent of that company.



issue	amendment	date
A	DRAFT FOR CONSULTATION	29.04.2016
B	ISSUE FOR PUG	05.05.2016
C	DA DRAFT ISSUE - FOR REVIEW	27.05.2016
D	DA DRAFT ISSUE - FOR REVIEW	02.06.2016
E	DA ISSUE FOR REVIEW	10.06.2016
F	SSDA ISSUE	16.06.2016
G	SSDA ISSUE	20.06.2016
H	AMENDED SSDA ISSUE	10.10.2016



SITE PLAN LEGEND

- BR PROPOSED BIKE RACKS
- CLR CLEANERS ROOM
- EXP EXPANSION OFFICE
- RW PROPOSED LANDSCAPE
- OF RETAINING WALL OVERFLOW

principal



THE UNIVERSITY OF SYDNEY

client



architectus™

- Sydney
- Melbourne
- Adelaide
- Auckland
- Christchurch
- Brisbane
- Shanghai

Architectus Sydney
Level 19 MLC Centre
19 Martin Place
Sydney NSW 2000
T (61 2) 8252 8400
F (61 2) 8252 8600
sydney@architectus.com.au
ABN 90 131 245 584

checked	ACIJD	scale	1 : 200@A1
drawn	ACHZ	project no	150479.00

project F.A.S.S.

Faculty of Arts & Social Sciences

drawing

LEVEL 4 PLAN

drawing no.

DA1040

issue

H

Do not scale drawings. Verify all dimensions on site



NSW GOVERNMENT
Planning

Issued under the Environmental Planning and Assessment Act 1979

Approved Application No. **SSD 7081**

granted on the **16/12/16**

Signed

Sheet No. **6** of **25**

PARRAMATTA ROAD

5 6 7 8 9 10

7200 9600 9600 7200 8400

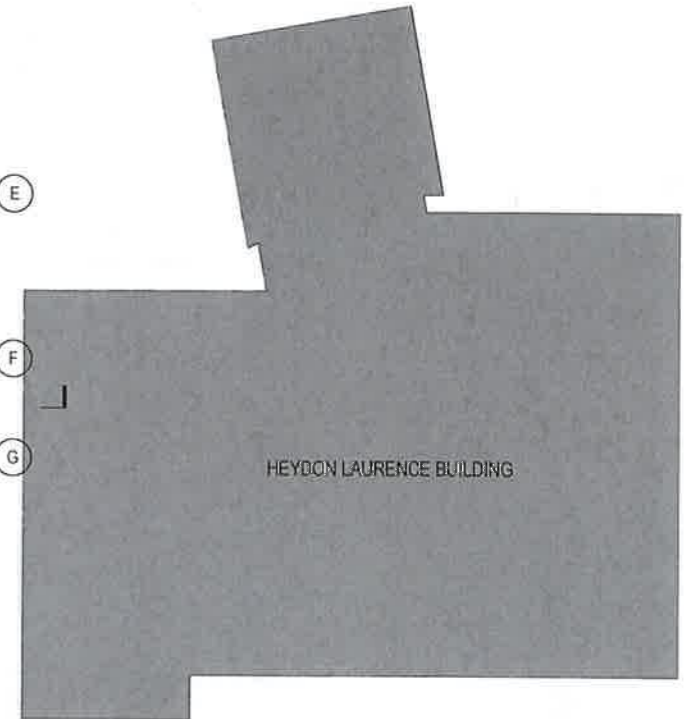
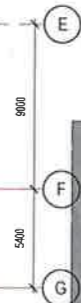
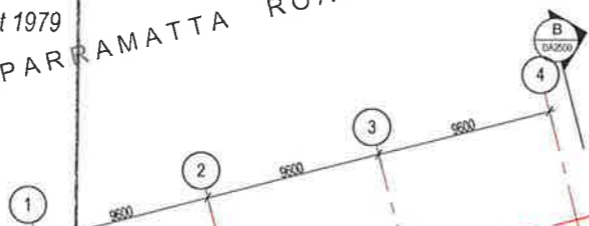

SCIENCE ROAD

SCIENCE ROAD

DEPARTMENT / ZONE LEGEND

- SSPS - School of Social & Political Sciences
- SOE - School of Economics
- Sessional Tutorial
- HDR - Higher Degree Research
- Meeting Room
- Utilities
- Plant & Services
- Internal Circulation & Breakout
- WS - Professional Workstation
- Stairs
- Amenities
- RD Walt (Research Centre & Policy Lab)
- GTS - General Teaching Space

FUTURE LIFE SCIENCES BUILDING

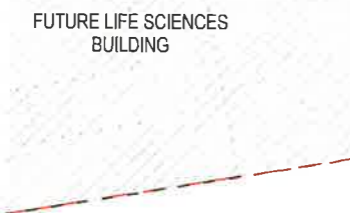

SITE PLAN LEGEND

- PROPOSED BIKE RACKS
- CLEANERS ROOM
- EXPANSION OFFICE
- PROPOSED LANDSCAPE
- RETAINING WALL OVERFLOW

principal



THE UNIVERSITY OF SYDNEY

client



architectus™

Sydney
Melbourne
Adelaide
Auckland
Christchurch
Brisbane
Shanghai

Architectus Sydney
Level 18 MLC Centre
19 Market Place
Sydney NSW 2000
T (61 2) 8232 8400
F (61 2) 8232 8600
sydney@architectus.com.au
ABN 90 131 245 684

project

F.A.S.S.

Faculty of Arts & Social Sciences

drawing

LEVEL 5 PLAN

drawing no.

DA1050

issue

H

checked AC/JD scale 1 : 200@A1
 drawn ACHZ project no 150479.00

issue	amendment	date
A	DRAFT FOR CONSULTATION	29.04.2016
B	ISSUE FOR PUG	05.05.2016
C	DA DRAFT ISSUE - FOR REVIEW	27.05.2016
D	DA DRAFT ISSUE - FOR REVIEW	03.06.2016
E	DA ISSUE FOR REVIEW	10.06.2016
F	SSDA ISSUE	16.06.2016
G	SSDA ISSUE	20.06.2016
H	AMENDED SSDA ISSUE	10.10.2016



'architectus'

Architectus Group Pty Ltd is the owner of the copyright subsisting in these drawings, plans, designs and specifications. They must not be used, reproduced or copied, in whole or in part, nor may the information, ideas and concepts therein contained (which are confidential to Architectus Group Pty Ltd) be disclosed to any person without the prior written consent of that company.



Do not scale drawings. Verify all dimensions on site



NSW GOVERNMENT
Planning

Issued under the Environmental Planning and Assessment Act 1979

Approved Application No. **SSD 7081**

granted on the **16/12/16**

Signed *[Signature]*

Sheet No. **7** of **25**

PARRAMATTA ROAD

5 6 7 8 9 10

7200 9600 9600 7200 8400

1 2 3 4

A

B

C

D

E

F

G

FUTURE LIFE SCIENCES BUILDING

FUTURE LIFE SCIENCES BUILDING

HEYDON LAURENCE BUILDING

SCIENCE ROAD

SCIENCE ROAD

DEPARTMENT / ZONE LEGEND

- SSPS - School of Social & Political Sciences
- SOE - School of Economics
- Sessional Tutorial
- HDR - Higher Degree Research
- Meeting Room
- Utilities
- Plant & Services
- Internal Circulation & Breakout
- WS - Professional Workstation
- Stairs
- Amenities
- RD Watt (Research Centre & Policy Lab)
- GTS - General Teaching Space

architectus

Architectus Group Pty Ltd is the owner of the copyright subsisting in these drawings, plans, designs and specifications. They must not be used, reproduced or copied, in whole or in part, nor may the information, ideas and concepts therein contained (which are confidential to Architectus Group Pty Ltd) be disclosed to any person without the prior written consent of that company.



issue	amendment	date
A	DRAFT FOR CONSULTATION	29.04.2016
B	ISSUE FOR PUG	06.05.2016
C	DA DRAFT ISSUE - FOR REVIEW	27.05.2016
D	DA DRAFT ISSUE - FOR REVIEW	02.06.2016
E	DA ISSUE FOR REVIEW	10.06.2016
F	SSDA ISSUE	16.06.2016
G	SSDA ISSUE	20.06.2016
H	AMENDED SSDA ISSUE	19.10.2016

SITE PLAN LEGEND

- BR PROPOSED BIKE RACKS
- CLR CLEANERS ROOM
- EXP EXPANSION OFFICE
- RW PROPOSED LANDSCAPE RETAINING WALL
- OF OVERFLOW

principal



THE UNIVERSITY OF SYDNEY

client



architectus

Sydney
Melbourne
Adelaide
Auckland
Christchurch
Brisbane
Shanghai

Architectus Sydney
Level 16 MLC Centre
19 Martin Place
Sydney NSW 2000
T (61 2) 8252 8400
F (61 2) 8252 8600
sydney@architectus.com.au
ABN 90 131 245 684

checked AC/JD scale 1 : 200@A1
 drawn AC/HZ project no 150479.00

project

F.A.S.S.

Faculty of Arts & Social Sciences

drawing

LEVEL 6 PLAN

drawing no.

DA1060

issue

H

Do not scale drawings. Verify all dimensions on site

6/10/2016 11:06:43 AM



NSW GOVERNMENT
Planning

Issued under the Environmental Planning and Assessment Act 1979

Approved Application No. **SSO 7081**

granted on the **16/12/16**

Signed

Sheet No. **8** of **25**

PARRAMATTA ROAD

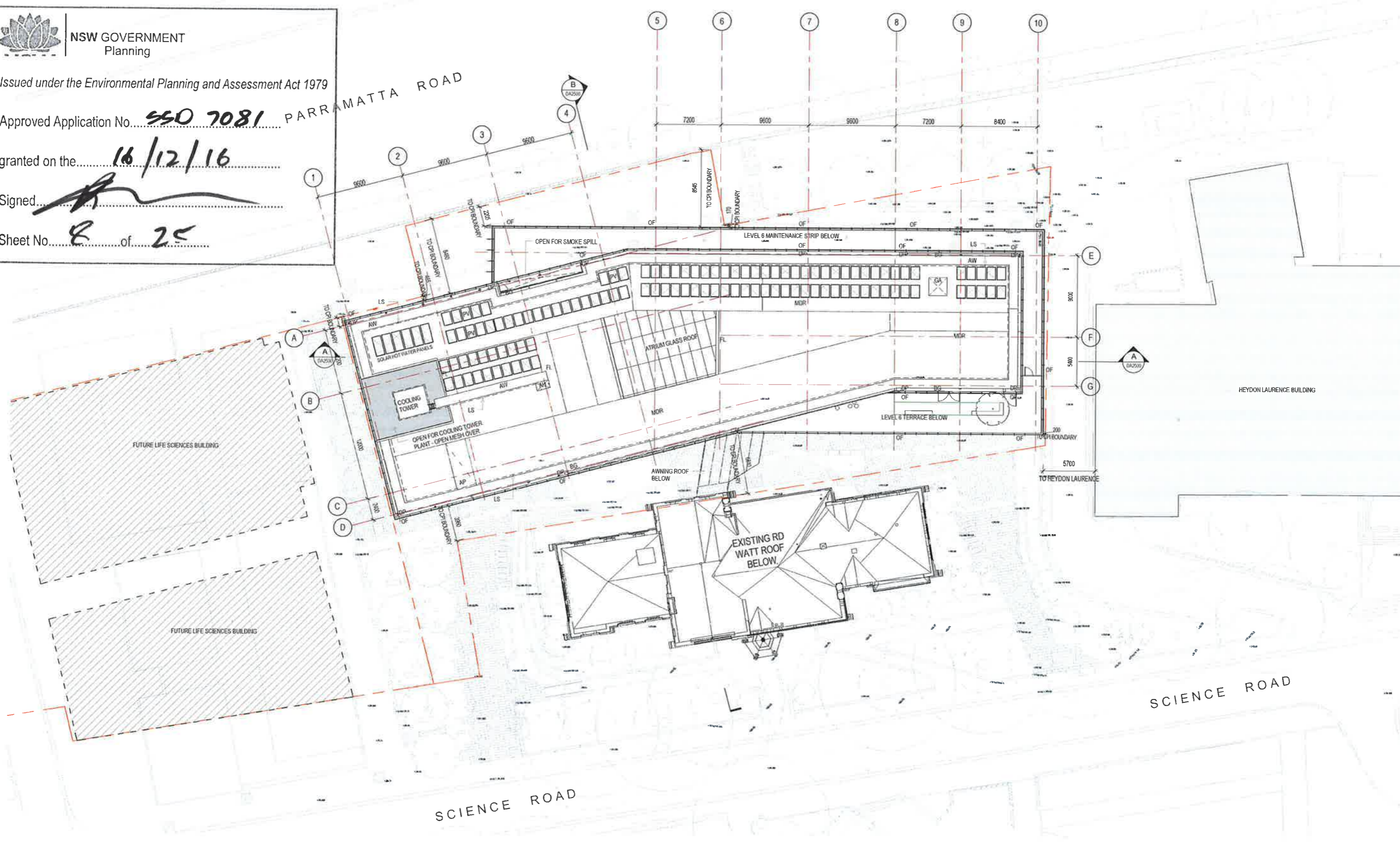

FUTURE LIFE SCIENCES BUILDING

FUTURE LIFE SCIENCES BUILDING

HEYDON LAURENCE BUILDING

SCIENCE ROAD

SCIENCE ROAD

'architectus'

Architectus Group Pty Ltd is the owner of the copyright subsisting in these drawings, plans, designs and specifications. They must not be used, reproduced or copied, in whole or in part, nor may the information, ideas and concepts therein be disclosed to any person without the prior written consent of that company.

Issue	amendment	date
A	DRAFT FOR CONSULTATION	29.04.2016
B	DA DRAFT ISSUE - FOR REVIEW	27.05.2016
C	DA DRAFT ISSUE - FOR REVIEW	02.06.2016
D	DA ISSUE FOR APPROVAL	15.06.2016
E	SSDA ISSUE	16.06.2016
F	SSDA ISSUE	20.06.2016
G	AMENDED SSDA ISSUE	10.10.2016

ROOF PLAN LEGEND

- AW ACCESS WALKWAY
- AH ACCESS HATCH
- AP ACCESS PANEL
- BV BOILER VENT PIPES
- BG BOX GUTTER
- DP SIPHONIC DOWNPIPE
- FL METAL ROOF FLASHING
- GA GENERATOR ATTENUATOR
- LS LIFE-LINE SAFETY SYSTEM
- MDR METAL DECK ROOF
- OF OVERFLOW
- PV SOLAR PANELS

principal



THE UNIVERSITY OF SYDNEY

client



architectus™

Sydney Melbourne Adelaide Auckland Christchurch Brisbane Shanghai
Architectus Sydney Level 18 MLC Centre 19 Market Place Sydney NSW 2000
T (61 2) 8252 8400 F (61 2) 8252 8600
sydney@architectus.com.au ABN 90 131 245 884

checked	AC/JD	scale	1 : 200@A1
drawn	ACHZ	project no	150479.00

project F.A.S.S.

Faculty of Arts & Social Sciences

drawing

ROOF PLAN

drawing no. DA1070

issue G

Do not scale drawings. Verify all dimensions on site

6/10/2016 1:31:34 PM

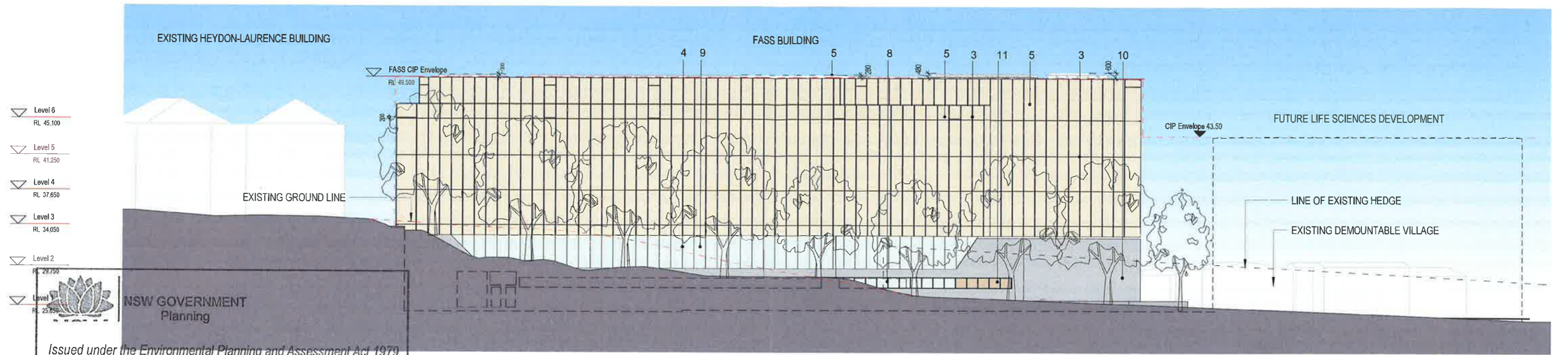

NSW GOVERNMENT
Planning

Issued under the Environmental Planning and Assessment Act 1979

1 North Elevation
SCALE: 1:200

Approved Application No. **SSD 7081**

granted on the **16/12/16**

Signed *[Signature]*

Sheet No. **9** of **25**

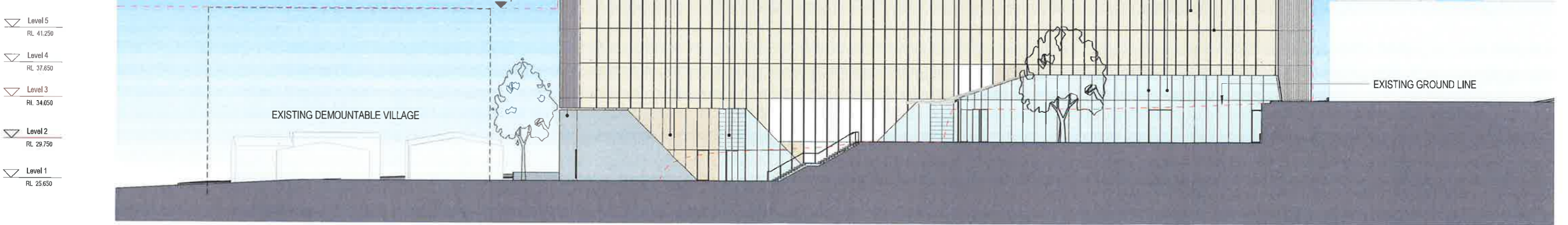

3 South Elevation
SCALE: 1:200

architectus

Architectus Group Pty Ltd is the owner of the copyright subsisting in these drawings, plans, designs and specifications. They must not be used, reproduced or copied, in whole or in part, nor may the information, ideas and concepts therein contained (which are confidential to Architectus Group Pty Ltd) be disclosed to any person without the prior written consent of that company.

Do not scale drawings. Verify all dimensions on site

issue	amendment	date
A	DRAFT FOR CONSULTATION	29.04.2016
B	DA DRAFT ISSUE - FOR REVIEW	27.05.2016
C	DA DRAFT ISSUE - FOR REVIEW	02.06.2016
D	DA ISSUE FOR APPROVAL	15.06.2016
E	SSDA ISSUE	16.06.2016
F	SSDA ISSUE	20.06.2016
G	AMENDED SSDA ISSUE	10.10.2016

- EXTERNAL FINISHES LEGEND**
- 1 ROOF SHEETING - LYSAGHT LONGLINE 305 SYSTEM - GULLY
 - 2 PEBBLES - COWARA WHITE
 - 3 ANODISED ALUMINIUM MULLIONS - WARM METALLIC COLOUR
 - 4 ANODISED ALUMINIUM MULLIONS - NATURAL
 - 5 HIGH PERFORMANCE DOUBLE-GLAZED CURTAIN WALL SYSTEM WITH INTER-LAYER
 - 6 CURTAIN WALL PANEL TO MATCH MESH SCREEN IN A 2 STAGE LOUVRE SYSTEM
 - 7 CLEAR LOW IRON DOUBLE GLAZED LHM
 - 8 CLEAR LOW IRON HIGH PERFORMANCE GLASS
 - 9 CLEAR LOW IRON ENGINEERED GLASS FACADE
 - 10 GRANITE - STONE CLADDING
 - 11 PERFORATED ALUMINIUM SCREEN TO LOUVRE NATURAL ANODISED
 - 12 ANODISED ALUMINIUM CLADDING
 - 13 CLEAR LOW IRON GLASS LOUVRE



architectus™

Sydney Melbourne Auckland Christchurch Brisbane Shanghai

Architectus Sydney
Level 18 MLC Centre
13 Martin Place
Sydney NSW 2000
T (61 2) 8232 8400
F (61 2) 8232 8600
sydney@architectus.com.au
ABN 90 131 245 684

checked AC/JD scale 1:200@A1
drawn PM project no 150479.00

project F.A.S.S. Faculty of Arts & Social Sciences

drawing ELEVATIONS

drawing no DA2000 issue G



NSW GOVERNMENT
Planning

Issued under the Environmental Planning and Assessment Act 1979

Approved Application No. 440 7081

granted on the 16/12/16

Signed [Signature]

Sheet No. 10 of 25

- Level 6 RL 45.100
- Level 5 RL 41.250
- Level 4 RL 37.850
- Level 3 RL 34.050
- Level 2 RL 29.750

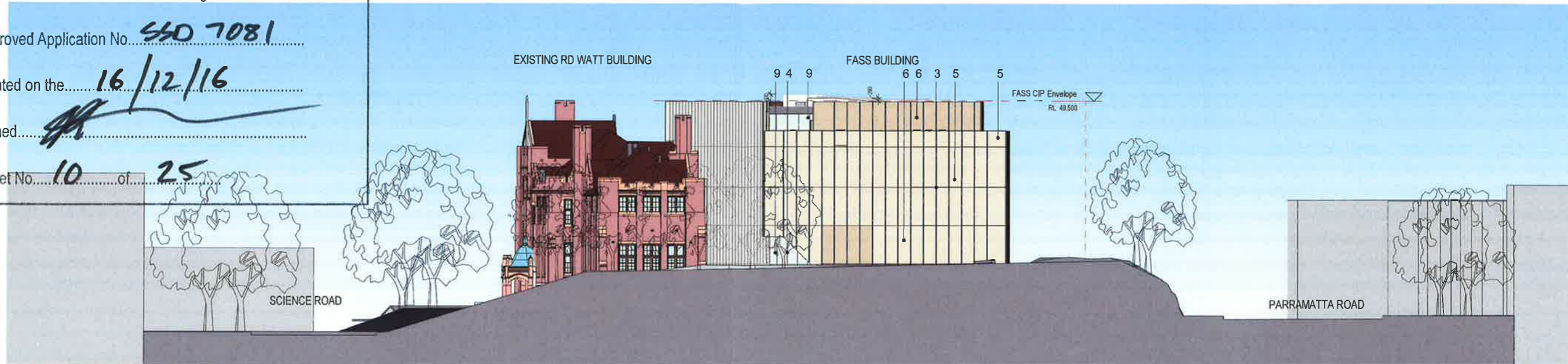

1 East Elevation
SCALE: 1:200

- Level 6 RL 45.100
- Level 5 RL 41.250
- Level 4 RL 37.850
- Level 3 RL 34.050
- Level 2 RL 29.750
- Level 1 RL 25.650

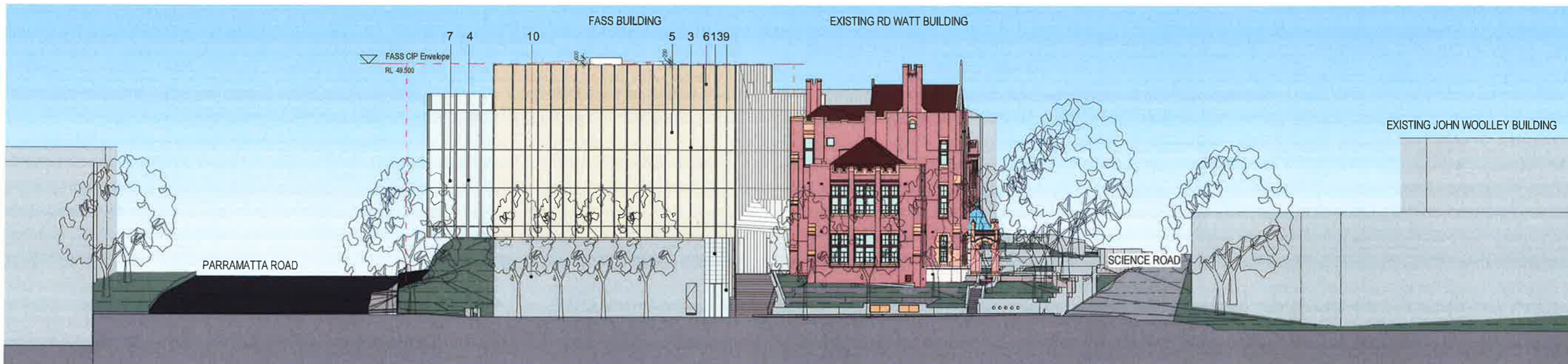

2 West Elevation
SCALE: 1:200

architectus

Architectus Group Pty Ltd is the owner of the copyright subsisting in these drawings, plans, designs and specifications. They must not be used, reproduced or copied, in whole or in part, nor may the information, ideas and concepts therein contained (which are confidential to Architectus Group Pty Ltd) be disclosed to any person without the prior written consent of that company.



issue	amendment	date
A	DRAFT FOR CONSULTATION	29.04.2016
B	DA DRAFT ISSUE - FOR REVIEW	27.05.2016
C	DA DRAFT ISSUE - FOR REVIEW	02.06.2016
D	DA ISSUE FOR APPROVAL	15.06.2016
E	SSDA ISSUE	16.06.2016
F	SSDA ISSUE	20.06.2016
G	AMENDED SSDA ISSUE	10.10.2016

EXTERNAL FINISHES LEGEND

- 1 ROOF SHEETING - LYSAGHT LONGLINE 305 SYSTEM - GULLY
- 2 PEBBLES - COWRA WHITE
- 3 ANODISED ALUMINIUM MULLIONS - WARM METALLIC COLOUR
- 4 ANODISED ALUMINIUM MULLIONS - NATURAL
- 5 HIGH PERFORMANCE DOUBLE-GLAZED CURTAIN WALL SYSTEM WITH INTER-LAYER
- 6 CURTAIN WALL PANEL TO MATCH MESH SCREEN IN A 2 STAGE LOUVRE SYSTEM
- 7 CLEAR LOW IRON DOUBLE GLASS UNIT
- 8 CLEAR LOW IRON HIGH PERFORMANCE GLASS
- 9 CLEAR LOW IRON ENGINEERED GLASS FACADE
- 10 GRANITE - STONE CLADDING
- 11 PERFORATED ALUMINIUM SCREEN TO LOUVRE, NATURAL ANODISED
- 12 ANODISED ALUMINIUM CLADDING
- 13 CLEAR LOW IRON GLASS LOUVRE

principal



THE UNIVERSITY OF SYDNEY

client



architectus

Sydney
Melbourne
Adelaide
Auckland
Christchurch
Brisbane
Shanghai

Architectus Sydney
Level 18 MLC Centre
19 Market Place
Sydney NSW 2000
T (61 2) 8232 8400
F (61 2) 8232 8600
sydney@architectus.com.au
ABN 90 131 245 684

checked ACJD scale 1:200@A1
drawn PM project no 150479.00

project

F.A.S.S.

Faculty of Arts & Social Sciences

drawing

ELEVATIONS

drawing no

DA2020

issue

G

Do not scale drawings. Verify all dimensions on site

©19/2016 1:32:17 PM

NSW GOVERNMENT Planning

Issued under the Environmental Planning and Assessment Act 1979

FASS CIP Envelope
RL 49.500

Approved Application No. **540 7081**
FUTURE LIFE SCIENCES BUILDING

granted on the **16/12/16**
CIP Envelope 43.50

Signed: *[Signature]*
RL 37.650

Sheet No. **12** of **25**
EXISTING GROUND LINE
EXISTING DEMOUNTABLE VILLAGE

Level 6
RL 45.100

Level 5
RL 41.250

Level 2
RL 29.750

Level 1
RL 25.650

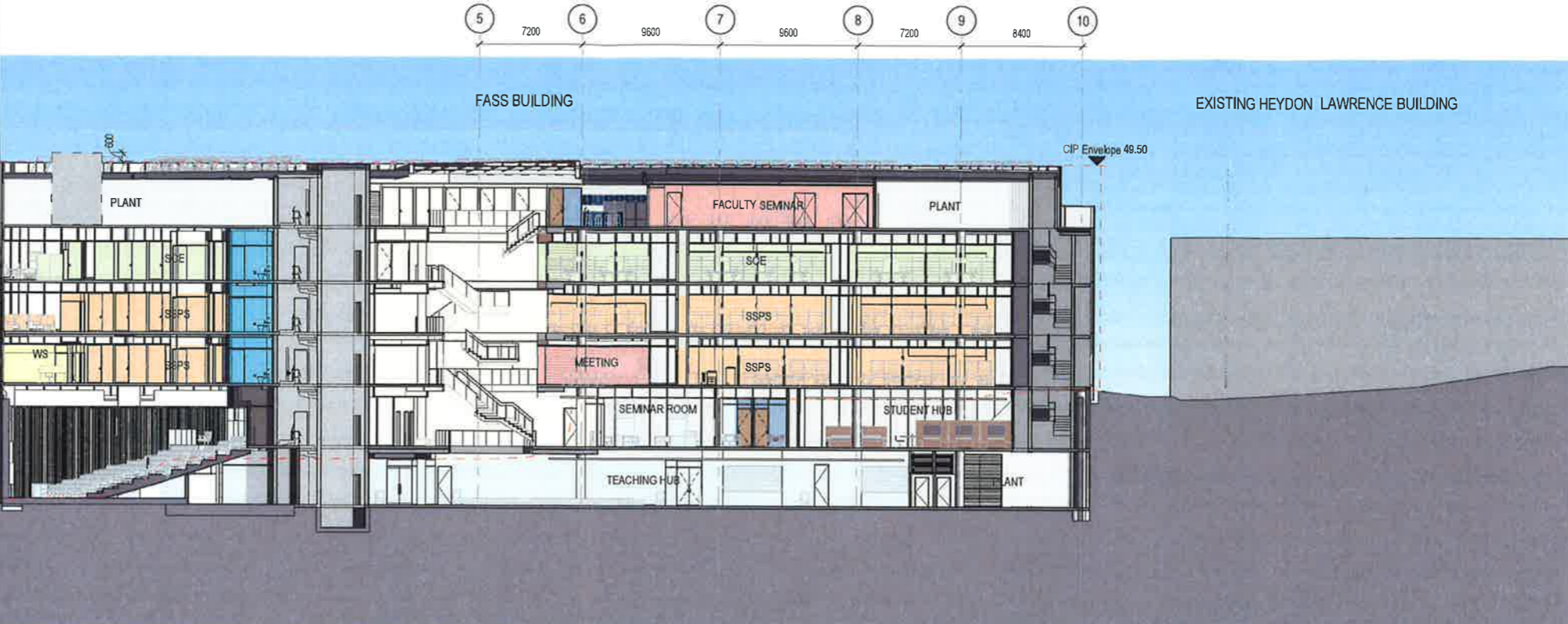

A Section A_DA
DA1010 SCALE: 1:200

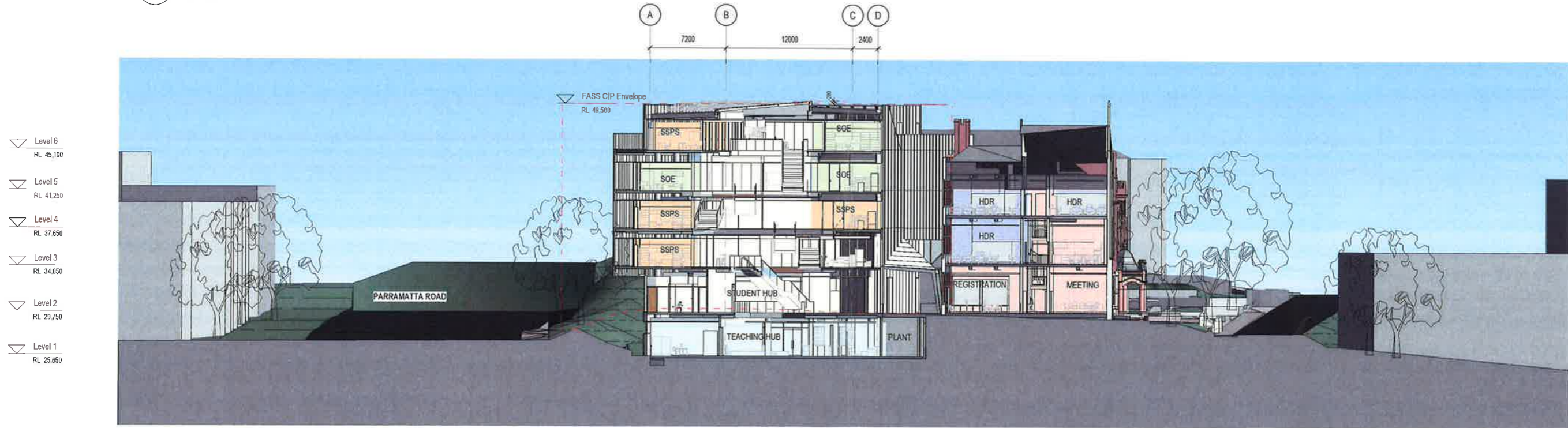

B Section B
DA1010 SCALE: 1:200

architectus

Architectus Group Pty Ltd is the owner of the copyright subsisting in those drawings, plans, designs and specifications. They must not be used, reproduced or copied, in whole or in part, nor may the information, ideas and concepts therein contained (which are confidential to Architectus Group Pty Ltd) be disclosed to any person without the prior written consent of that company.

Do not scale drawings. Verify all dimensions on site

Issue	amendment	date
A	DRAFT FOR CONSULTATION	29.04.2016
B	DA DRAFT ISSUE - FOR REVIEW	27.05.2016
C	DA DRAFT ISSUE - FOR REVIEW	02.06.2016
D	DA ISSUE FOR APPROVAL	15.06.2016
E	SSDA ISSUE	16.06.2016
F	SSDA ISSUE	20.06.2016
G	AMENDED SSDA ISSUE	10.10.2016



architectus™

Sydney Melbourne Adelaide Auckland Christchurch Brisbane Shanghai

Architectus Sydney
Level 18 MLC Centre
19 Market Place
Sydney NSW 2000
T (61 2) 8252 8400
F (61 2) 8252 8600
sydney@architectus.com.au
ABN 90 131 245 684

checked AC/JD scale 1:200@A1
drawn PM project no 150479.00

project F.A.S.S. Faculty of Arts & Social Sciences

drawing BUILDING SECTION SHEET 1

drawing no DA2500 issue G

NSW GOVERNMENT
Planning

Issued under the Environmental Planning and Assessment Act 1979

Approved Application No. **540 7001**

granted on the **16/12/16**

Signed: 

Sheet No. **13** of **25**

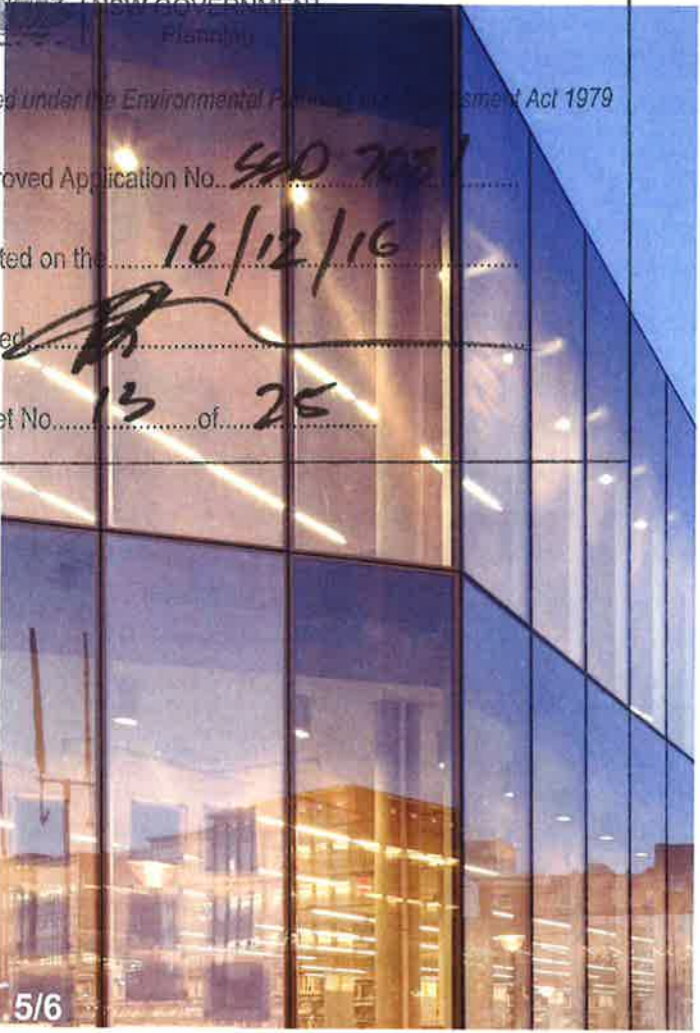

5/6

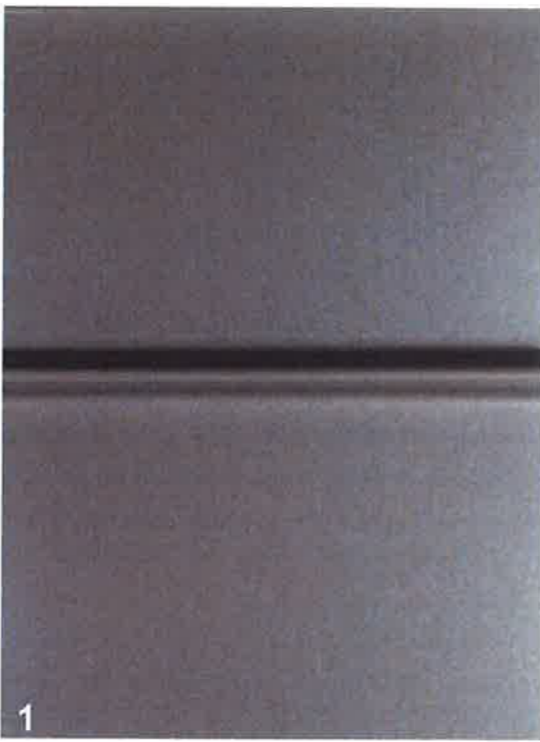

MATERIALS KEY

- 1 ROOF SHEETING - LYSAGHT LONGLINE 305 SYSTEM - 'GULLY'
- 2 PEBBLES - COWRA WHITE
- 3 ANODISED ALUMINIUM MULLIONS - WARM METALLIC COLOUR
- 4 ANODISED ALUMINIUM MULLIONS - NATURAL
- 5 HIGH PERFORMANCE DOUBLE-GLAZED, CURTAIN WALL SYSTEM WITH INTER-LAYER
- 6 CURTAIN WALL PANEL TO MATCH MESH SCREEN IN A 2 STAGE LOUVRE SYSTEM
- 7 CLEAR LOW IRON DOUBLE GLAZED UNIT
- 8 CLEAR LOW IRON HIGH PERFORMANCE GLASS
- 9 CLEAR LOW IRON ENGINEERED GLASS FACADE
- 10 GRANITE - STONE CLADDING
- 11 PERFORATED ALUMINIUM SCREEN TO LOUVRE, NATURAL ANODISED
- 12 ANODISED ALUMINIUM CLADDING

architectus

Architectus Group Pty Ltd is the owner of the copyright subsisting in these drawings, plans, designs and specifications. They must not be used, reproduced or copied, in whole or in part, nor may the information, ideas and concepts therein contained (which are confidential to Architectus Group Pty Ltd) be disclosed to any person without the prior written consent of that company.



Do not scale drawings. Verify all dimensions on site

issue	amendment	date
A	SSDA ISSUE	18.06.2016
B	SSDA ISSUE	20.06.2016
C	AMENDED SSDA ISSUE	10.10.2016

note

legend

client



Sydney
Melbourne
Auckland
Christchurch
Brisbane
Shanghai

Architectus Sydney
Level 16 MLC Centre
19 Market Place
Sydney NSW 2000
T (61 2) 8252 8400
F (61 2) 8252 8600
sydney@architectus.com.au
ABN 90 131 245 584

checked	AC/JD	scale	NTS
drawn	HD	project no	150479.00

project
F.A.S.S. Faculty of Arts & Social Sciences

drawing
PROPOSED EXTERNAL FINISHES

drawing no.
DA9300

issue
C

PROPOSED PLANTING TO INTERPRET FORMER STAIR

EXISTING STAIR REMOVED

EXISTING PEDESTRIAN GATE RETAINED

HERITAGE INTERPRETATION OF SUBSTATION IN GROUNDPLANE

EXISTING HEDGE PLANTING

MASS PLANTING

INSITU CONCRETE MAINTENANCE PATH

TREE PLANTING

GRANITE STAIRS

CLASS 2 INSITU CONCRETE WALL

BICYCLE PARKING X 8

GRANITE FLAGSTONE PAVING

GAS AND WATER METERS

CLASS 2 INSITU CONCRETE WALL

SEATING ELEMENT

EXISTING FENCE

MASS PLANTING

ELECTRICAL KIOSK

NSW GOVERNMENT
Planning

Issued under the Environmental Planning and Assessment Act 1979

Approved Application No. **450 7081**

granted on the **16/12/16**

Signed *[Signature]*

Sheet No. **14** of **25**

PROPOSED FACULTY OF ARTS AND SOCIAL SCIENCES BUILDING

HEYDON LAURENCE BUILDING

RD WATT BUILDING

SCIENCE ROAD

PARRAMATTA ROAD

GRANITE FLAGSTONE PAVING

MASS PLANTING BED & FEATURE TREE WITH CLASS 2 INSITU CONCRETE SEATING EDGE

BICYCLE PARKING X 7

CLASS 2 INSITU CONCRETE WALLS

REPLACEMENT BRUSHBOX TREE PLANTING

ACCESSWAY PAVED IN GRANITE FLAGSTONES

NEW SANDSTONE WALLS

EXISTING SANDSTONE WALLS RETAINED

NEW SANDSTONE WALLS

CLASS 2 INSITU CONCRETE WALLS

FIRE BOOSTER VALVES

O C U L U S
level 1, 5 Wilson St / Newtown NSW 2042
p. 02 9557 5533 sydney@oculus.info

architectus

THE UNIVERSITY OF SYDNEY

landlease

REV	DATE	STATUS	APP	REV	DATE	STATUS
01	31.05.16	DEVELOPMENT APPLICATION	A			
02	03.06.16	DEVELOPMENT APPLICATION	B			
03	16.06.16	DEVELOPMENT APPLICATION	C			
04	12.07.16	DEVELOPMENT APPLICATION	D			
05	24.07.16	DEVELOPMENT APPLICATION	E			

FASS - UNIVERSITY OF SYDNEY

LANDSCAPE PLAN - GROUND

job no.: S15-047
date: 30-09-2016

drawn by: DW
checked: KS

FASS-L-DA-100 E

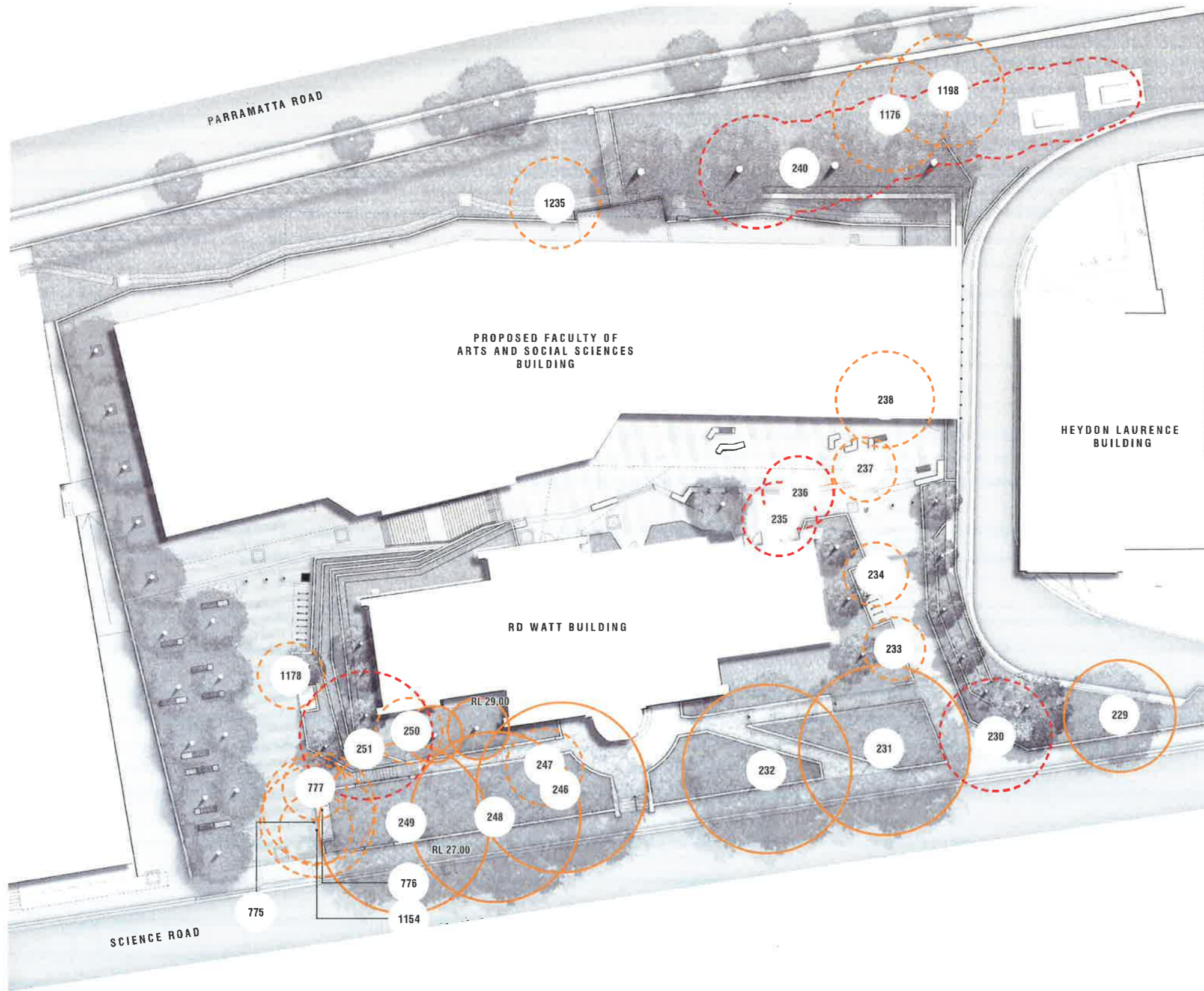

 **NSW GOVERNMENT**
Planning



Issued under the Environmental Planning and Assessment Act 1979

Approved Application No... SSD 7081

granted on the... 16/12/16

Signed... 

Sheet No... 15 ...of... 25

- LEGEND**
-  EXISTING TREES RETAINED AND PROTECTED
 -  EXISTING TREES REMOVED UNDER REF3 -2016 -FASS EARLY WORKS STAGE 2, CAMPERDOWN CAMPUS
 -  EXISTING TREES REMOVED UNDER SSDA

NOTE: REFER TO AIA PREPARED BY TREE IQ

REV	DATE	STATUS	REV	DATE	STATUS
01	31.05.14	DEVELOPMENT APPLICATION	A		
02	03.04.15	DEVELOPMENT APPLICATION	B		
03	15.09.16	DEVELOPMENT APPLICATION	C		
04	12.07.16	DEVELOPMENT APPLICATION	D		
05	04.10.16	DEVELOPMENT APPLICATION	E		

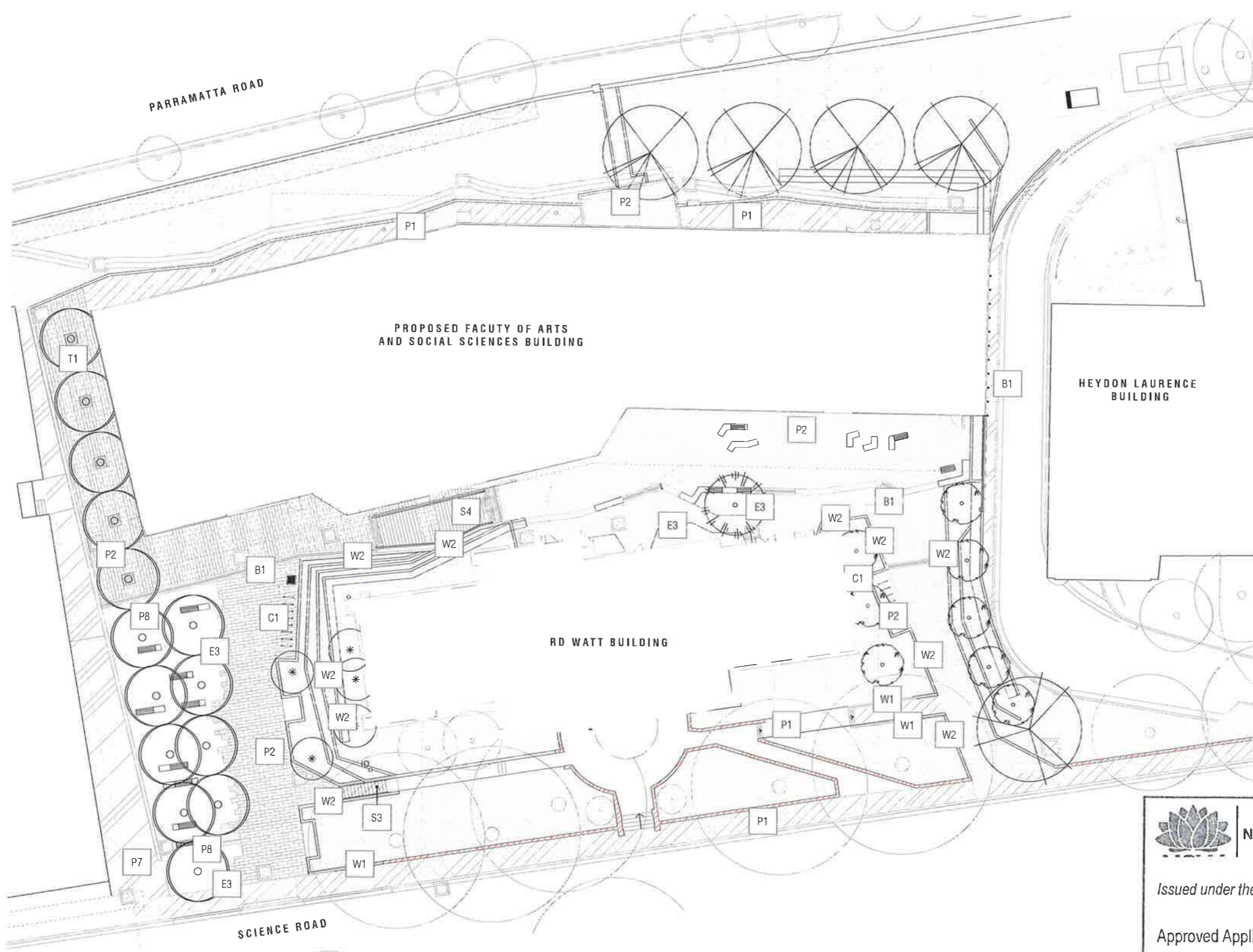

- LEGEND:**
- PROPOSED TREE
 - EXISTING TREE RETAINED
 - MASS PLANTING
 - EXISTING HEDGE
 - P1 INSITU CONCRETE PAVING
 - P2 GRANITE FLAG PAVING TYPE A
 - P2 GRANITE FLAG PAVING TYPE B
 - P6 GRAVEL PATH
 - P7 ASPHALTIC CONCRETE ROAD SURFACES
 - P8 CEMENT STABILISED DECOMPOSED GRANITE GRAVEL
 - P3 GRANITE COBBLE PAVING
 - S3 CONCRETE STAIRS
 - S4 GRANITE STAIRS
 - EXISTING SANDSTONE WALLING
 - E3 UNTREATED STEEL EDGING
 - W1 RECONSTRUCTED SANDSTONE WALLING
 - W2 INSITU CONCRETE CUSTOM WALL
 - B1 BOLLARDS
 - TREE SURROUND
 - C1 CYCLE RACK
 - DFI WATER STATION

NSW GOVERNMENT
Planning

Issued under the Environmental Planning and Assessment Act 1979

Approved Application No. SSD 7081

granted on the 16/12/16

Signed [Signature]

Sheet No. 16 of 25

REV	DATE	STATUS	REV	DATE	STATUS
01	21.05.16	CONCEPTUAL APPLICATION	1		
02	02.09.16	DEVELOPMENT APPLICATION	2		
03	16.05.16	DEVELOPMENT APPLICATION	3		
04	12.07.16	DEVELOPMENT APPLICATION	4		
05	04.10.16	DEVELOPMENT APPLICATION	5		



NSW GOVERNMENT
Planning

Issued under the Environmental Planning and Assessment Act 1979

Approved Application No. SED 7081

granted on the 16/12/16

Signed [Signature]

Sheet No. 17 of 25

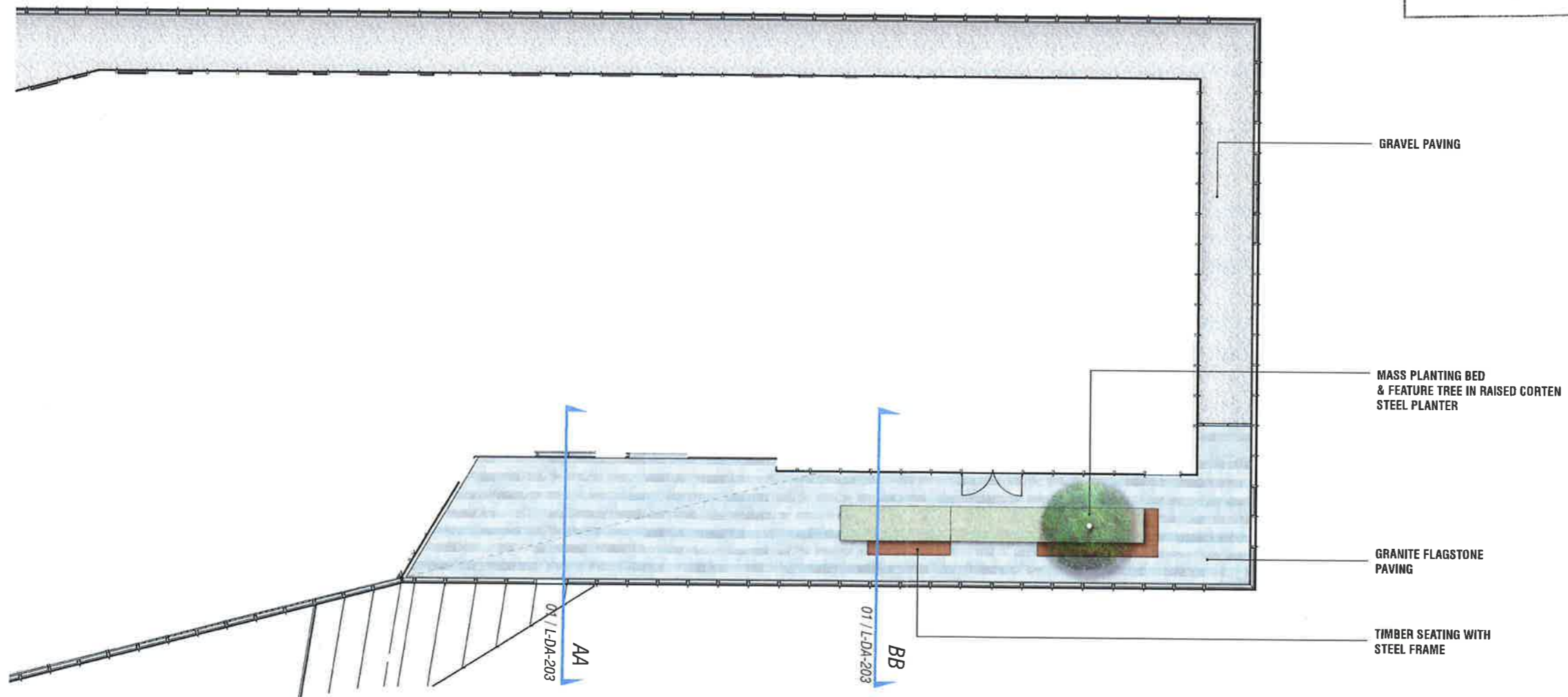



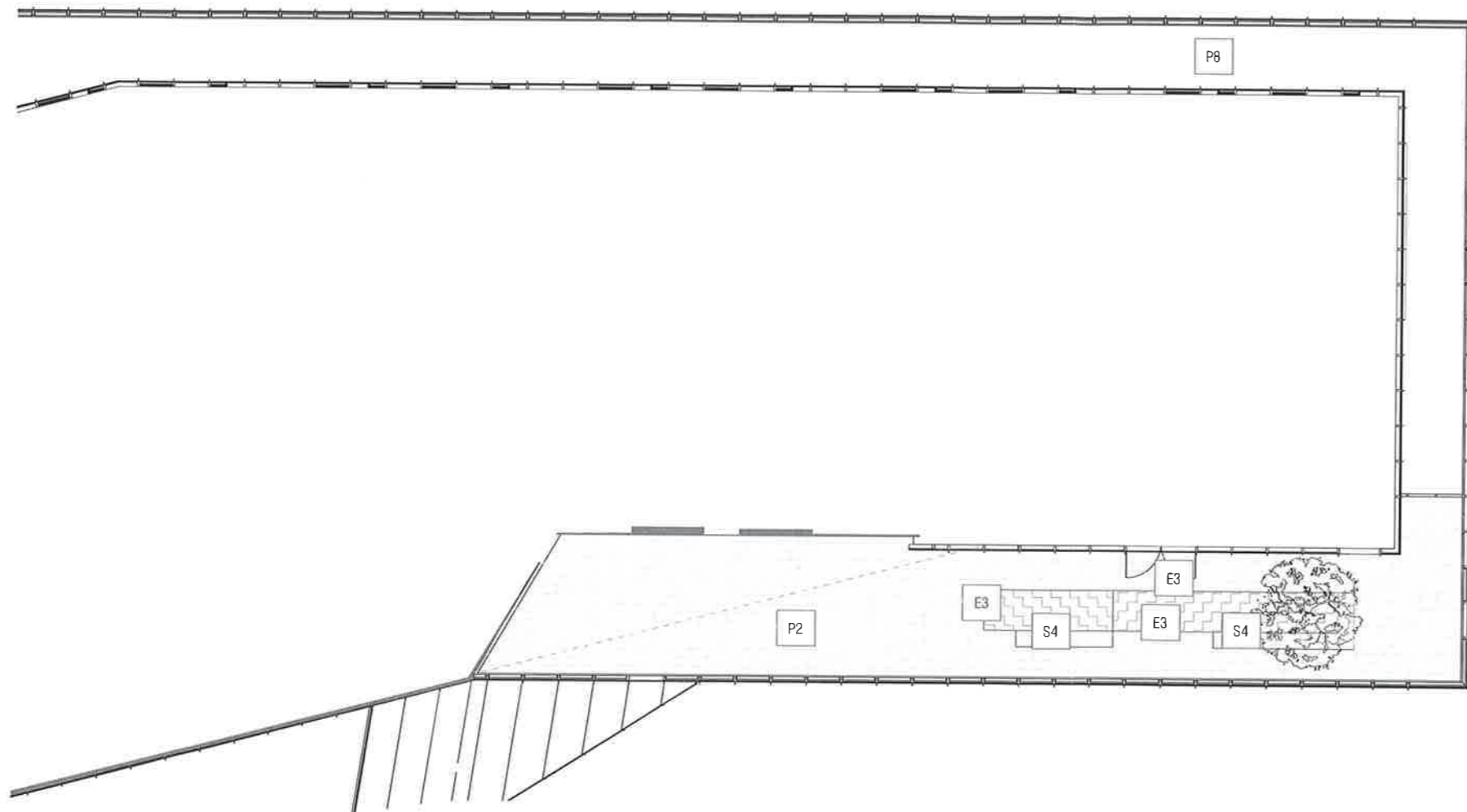

REV	DATE	STATUS	REV	DATE	STATUS
01	21.02.16	DEVELOPING APPLICATION	A		
02	03.04.16	DEVELOPING APPLICATION	B		
03	18.06.16	DEVELOPING APPLICATION	C		
04	12.07.16	DEVELOPING APPLICATION	D		
05	08.10.16	DEVELOPING APPLICATION	E		



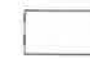
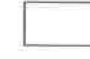

LEGEND:

-  MASS PLANTING
-  P2 GRANITE FLAGS
-  P8 GRAVEL
-  E3 UNTREATED STEEL EDGING
-  S4 CUSTOM SEATING
STEEL AND
HARDWOOD TIMBER SEAT
-  PROPOSED TREE PLANTING



**NSW GOVERNMENT
Planning**

Issued under the Environmental Planning and Assessment Act 1979

Approved Application No. 450 7081

granted on the 16/12/16

Signed 

Sheet No. 18 of 25

REV	DATE	STATUS	REV	DATE	STATUS
01	20.09.16	SCHEMATIC APPLICATION			
02	03.04.16	SCHEMATIC APPLICATION			
03	18.05.16	SCHEMATIC APPLICATION			
04	14.07.16	SCHEMATIC APPLICATION			
05	28.09.16	SCHEMATIC APPLICATION			

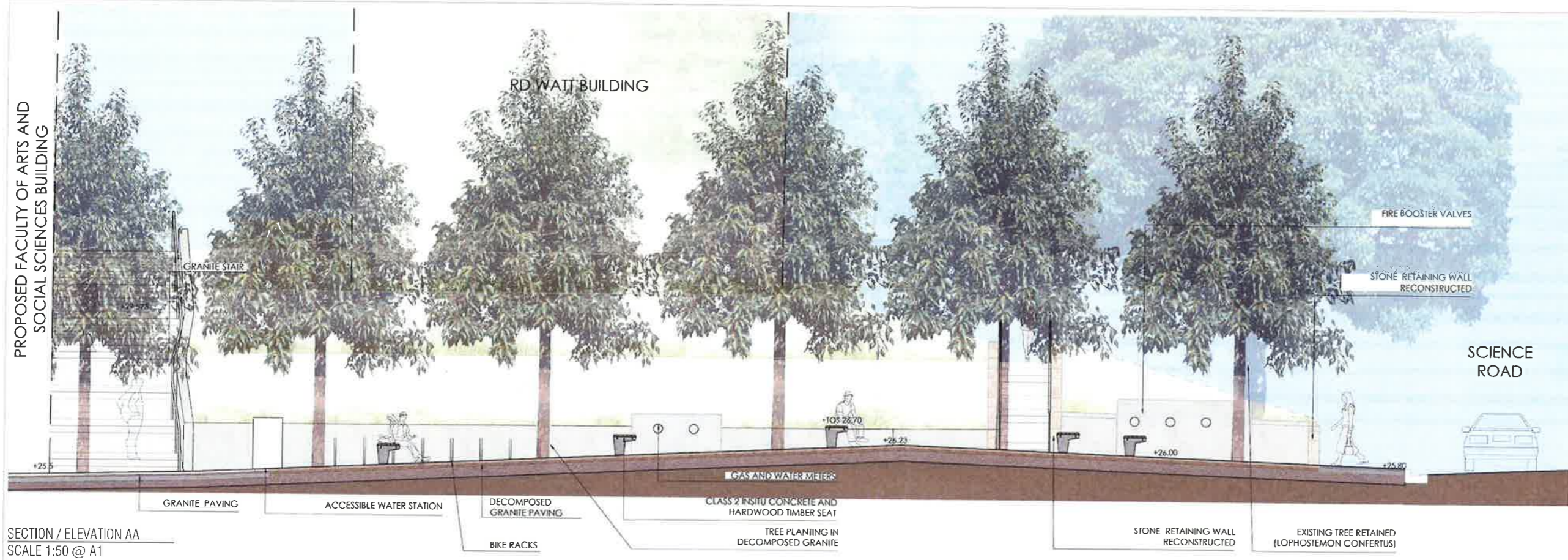

SECTION / ELEVATION AA
SCALE 1:50 @ A1



SECTION / ELEVATION BB
SCALE 1:50 @ A3

 **NSW GOVERNMENT**
Planning

Issued under the Environmental Planning and Assessment Act 1979

Approved Application No... **ESP 7081**

granted on the... **16/12/16**

Signed... 

Sheet No... **17** ... of ... **25**

REV	DATE	STATUS	DESCRIPTION	REV	DATE	STATUS	DESCRIPTION
01	31.03.15	DEVELOPMENT APPLICATION					
02	23.04.15	DEVELOPMENT APPLICATION					
03	18.08.15	DEVELOPMENT APPLICATION					
04	12.07.16	DEVELOPMENT APPLICATION					
05	04.10.16	DEVELOPMENT APPLICATION					



ELEVATION CC
SCALE 1:100 @ A1

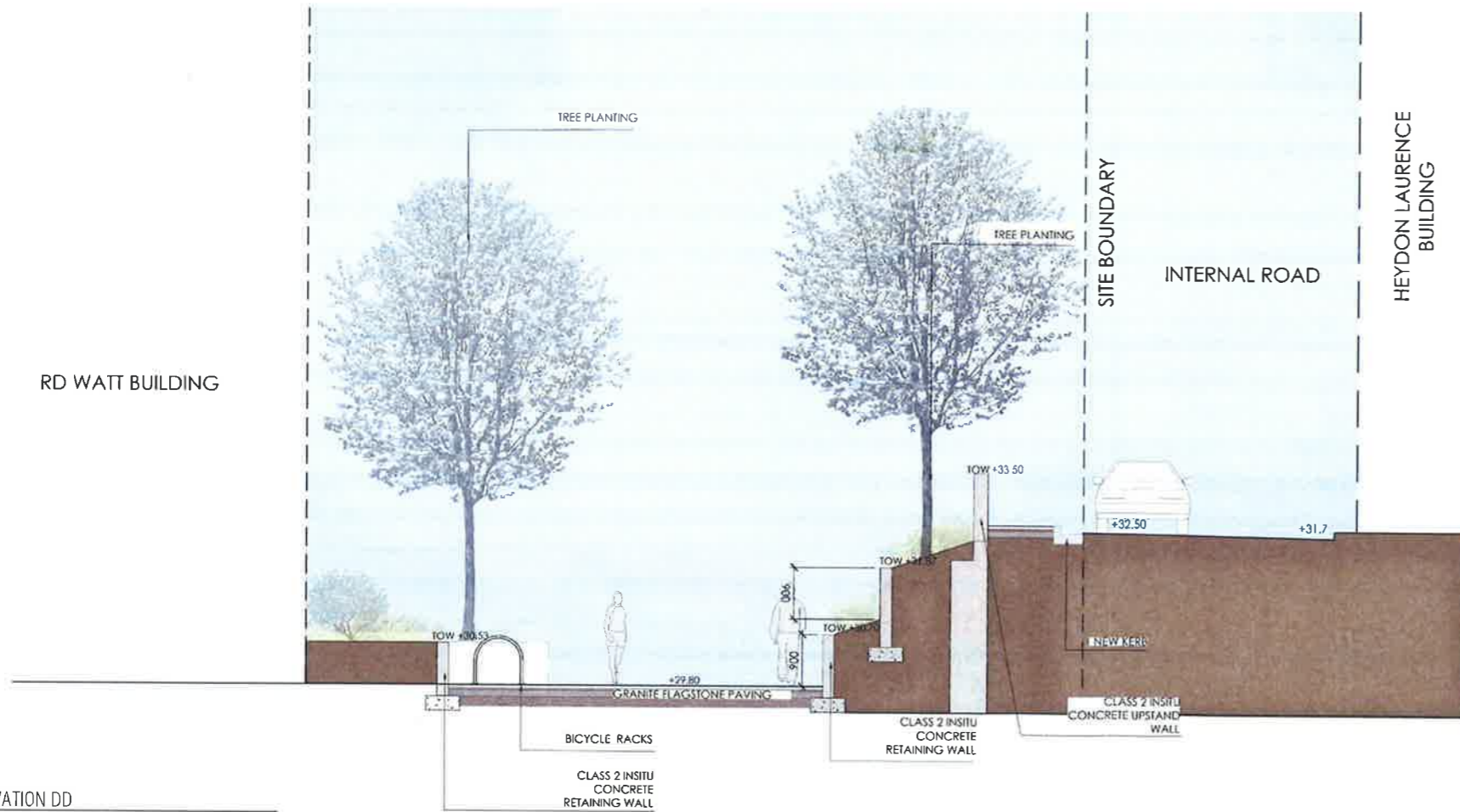

ELEVATION DD
SCALE 1:50 @ A1

 NSW GOVERNMENT
Planning

Issued under the Environmental Planning and Assessment Act 1979

Approved Application No... 350 7081

granted on the... 16/12/16

Signed... 

Sheet No... 20 ... of ... 25

REV	DATE	STATUS	REV	DATE	STATUS
01	11.02.16	INITIALS ASSOCIATION	A		
02	03.06.16	WORKSHOP ASSOCIATION	B		
03	12.06.16	ENVIRONMENT ASSOCIATION	C		
04	12.07.16	ENVIRONMENT ASSOCIATION	D		
05	24.10.16	ENVIRONMENT ASSOCIATION	E		



ELEVATION EE
SCALE 1:50 @ A1

 **NSW GOVERNMENT**
Planning

Issued under the Environmental Planning and Assessment Act 1979

Approved Application No. 450 7081

granted on the 16/12/16

Signed 

Sheet No. 21 of 25

REV	DATE	STATUS	REV	DATE	STATUS
01	30.09.16	SCHEMATIC APPLICATION	A		
02	02.10.16	SCHEMATIC APPLICATION	B		
03	18.09.16	ENVIRONMENTAL APPLICATION	C		
04	22.07.16	SCHEMATIC APPLICATION	D		
05	04.12.16	SCHEMATIC APPLICATION	E		

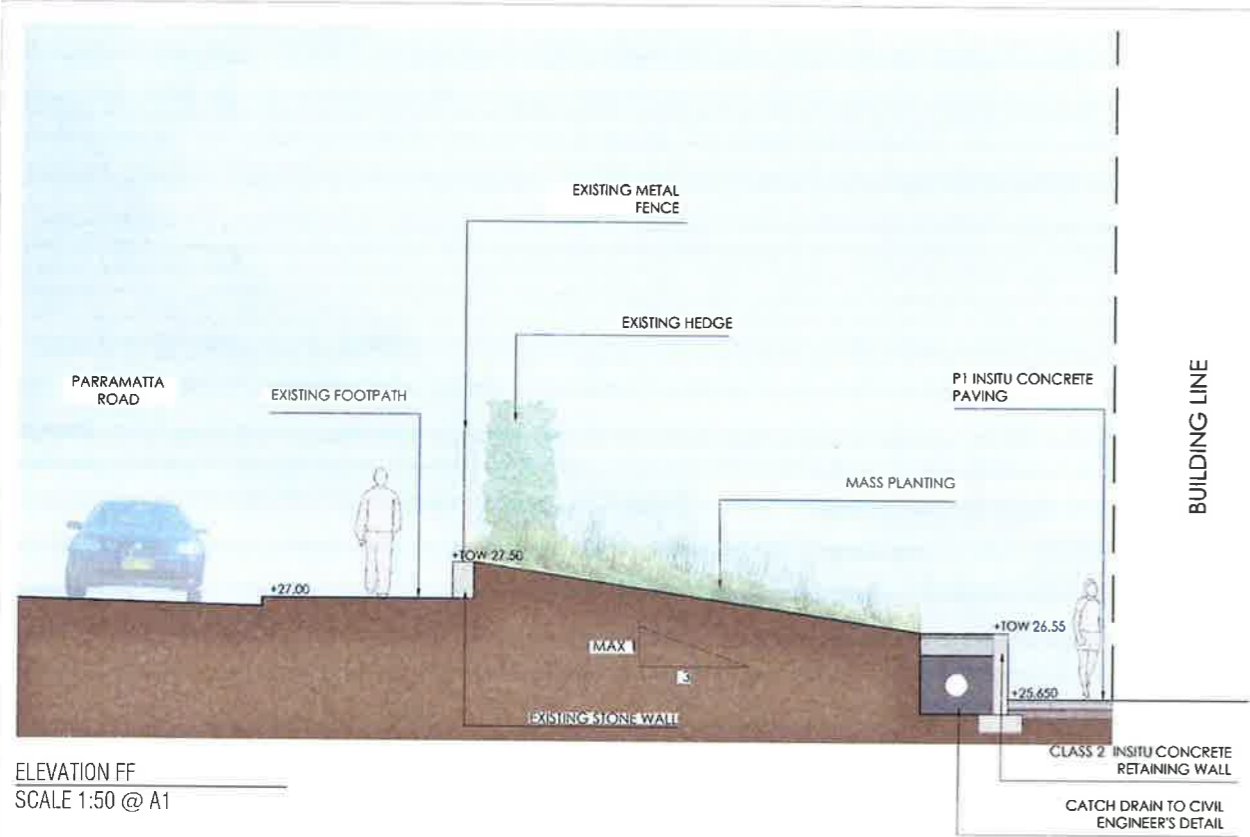

ELEVATION FF
SCALE 1:50 @ A1

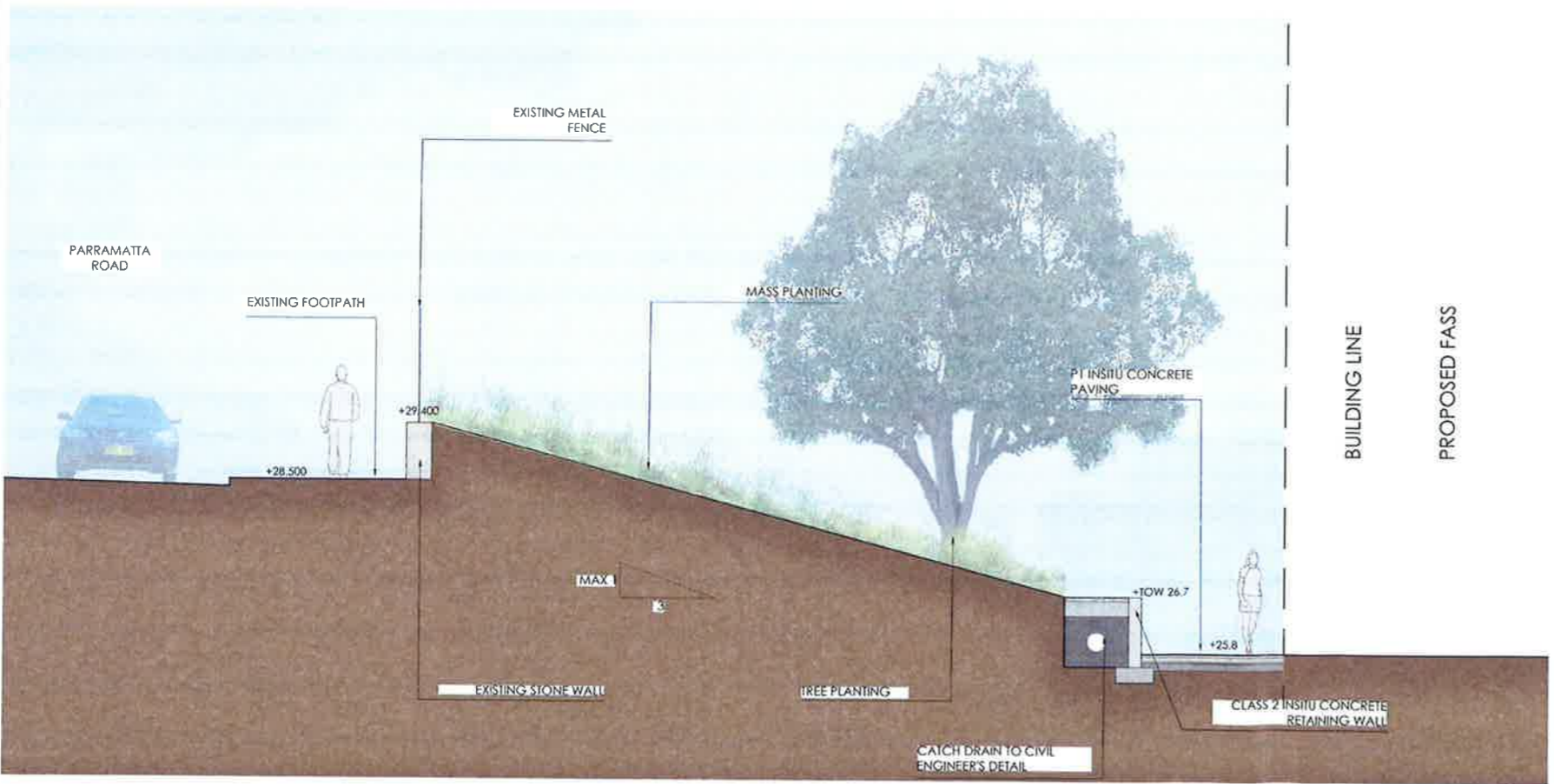

ELEVATION GG
SCALE 1:50 @ A1

NSW GOVERNMENT
 Planning

Issued under the Environmental Planning and Assessment Act 1979

Approved Application No. SSD 7081

granted on the 16/12/16

Signed 

Sheet No. 22 of 25

REV	DATE	STATUS	REV	DATE	STATUS
01	31.05.15	DEVELOPMENT APPLICATION	A		
02	03.08.16	DEVELOPMENT APPLICATION	B		
03	19.08.16	DEVELOPMENT APPLICATION	C		
04	12.02.16	DEVELOPMENT APPLICATION	D		
05	04.10.16	DEVELOPMENT APPLICATION	E		

BUILDING LINE

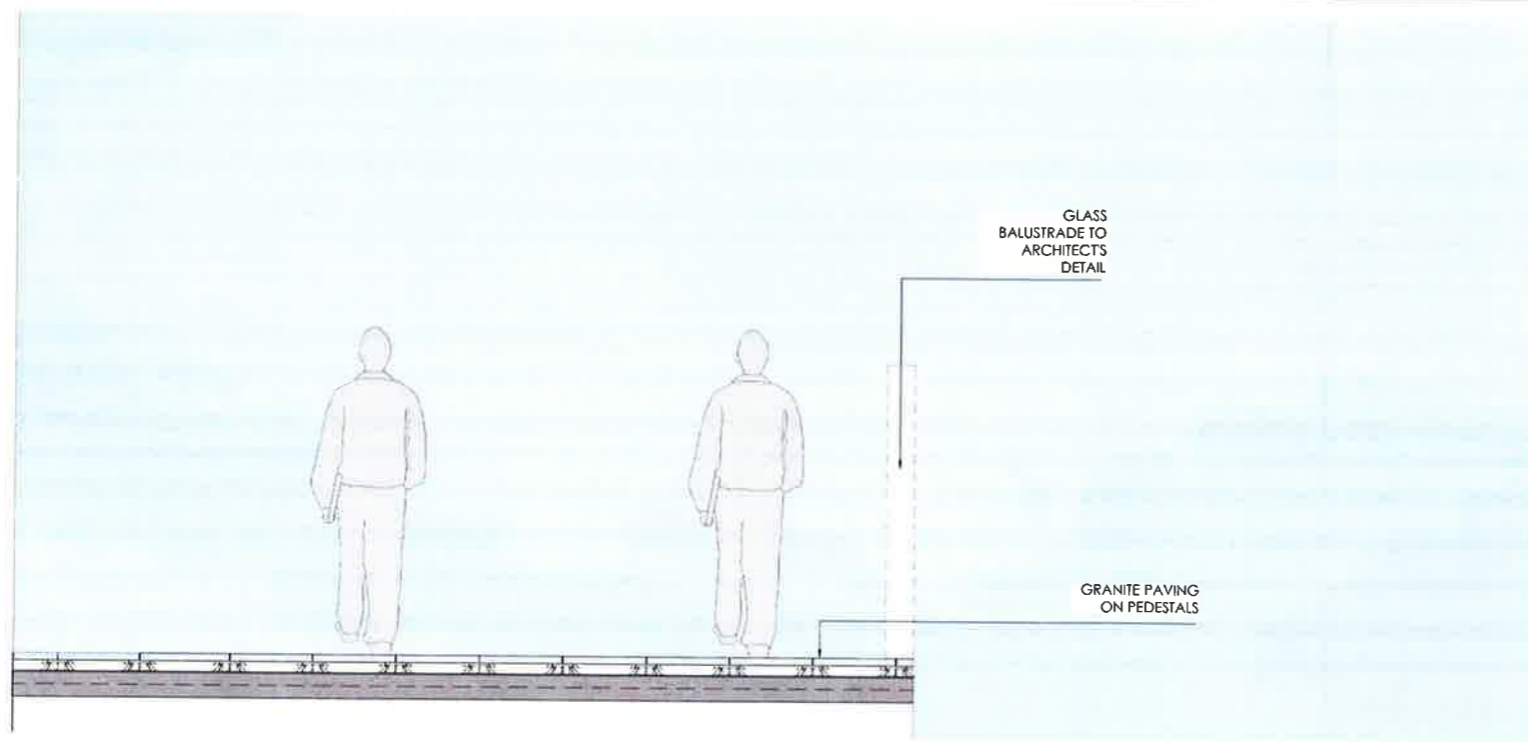

GLASS
BALUSTRADE TO
ARCHITECTS
DETAIL

GRANITE PAVING
ON PEDESTALS

ELEVATION FF
SCALE 1:50 @ A1

BUILDING LINE

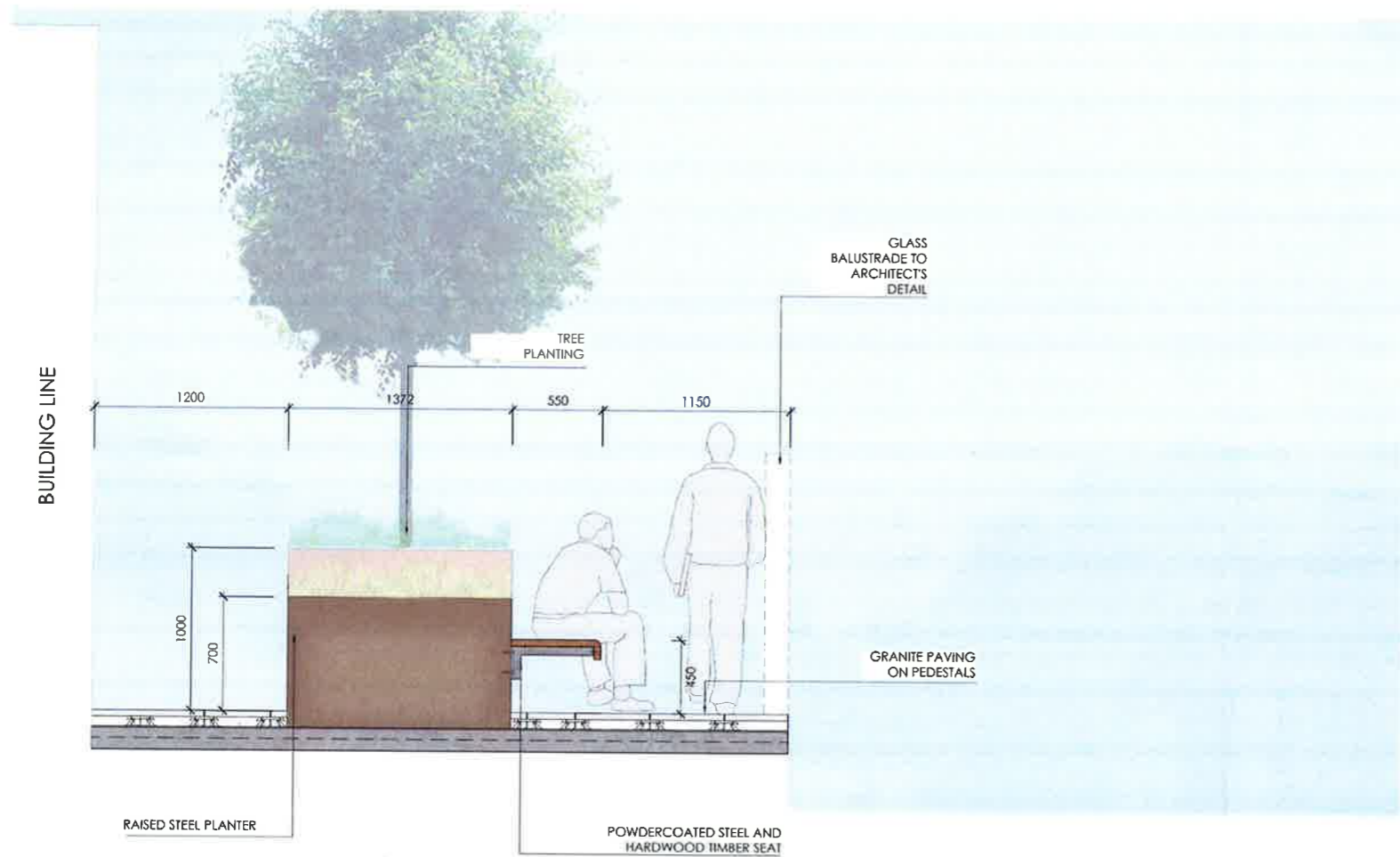

GLASS
BALUSTRADE TO
ARCHITECTS
DETAIL

GRANITE PAVING
ON PEDESTALS

TREE
PLANTING

RAISED STEEL PLANTER

POWDERCOATED STEEL AND
HARDWOOD TIMBER SEAT

ELEVATION GG
SCALE 1:50 @ A1



NSW GOVERNMENT
Planning

Issued under the Environmental Planning and Assessment Act 1979

Approved Application No. 46D 7081

granted on the 16/12/16

Signed [Signature]

Sheet No. 23 of 25

REV	DATE	STATUS	REV	DATE	STATUS
01	23 05 16	DEVELOPMENT APPLICATION	A		
02	23 05 16	DEVELOPMENT APPLICATION	B		
03	16 05 16	DEVELOPMENT APPLICATION	C		
04	12 07 16	DEVELOPMENT APPLICATION	D		
05	04 10 16	DEVELOPMENT APPLICATION	E		



MATERIALS



TREE PLANTING - GROUND LEVEL



Ficus rubiginosa *Ficus microcarpa var hillii* *Brachychiton acerifolius* *Pyrus ussuriensis* *Tristaniopsis laurina*

NSW GOVERNMENT
Planning

Issued under the Environmental Planning and Assessment Act 1979

Approved Application No. 450 7081

granted on the 16/12/16

Signed [Signature]

Sheet No. 24 of 25

MASS PLANTING



Correa reflexa *Alternanthera dentata 'Ruby'* *Anigozanthos bush endeavor 'Red'* *Buxus microphylla japonica* *Doryanthes excelsa* *Grevillea 'Lady O'* *Syzgium cascade* *Dianella caerulea*
Echium candicans *Liriope muscari 'Evergreen Giant'* *Lomandra longitolia 'Tanika'* *Macrozamia communis* *Myoporum parvifolium* *Philodendron xanadu* *Russelia equisetiformis* *Spiraea cantonensis* *Spathiphyllum 'Moana Loa'*

TREE PLANTING - ROOFTOP



Cupaniopsis anacardoides

GROUNDCOVER PLANTING - ROOFTOP



Carpobrotus glaucescens



Grevillea juniperina 'Gold Cluster'



Lomandra longifolia



Lomandra confertifolia 'Little Con'



Melaleuca hypericifolia 'Ulladulla beacon'

UoS Faculty of Arts and Social Sciences Indicative Plant List

TREES

Symbol	Species	Common Name	Size	Spacing
Ba	<i>Brachychiton acerifolius</i>	Illawarra Flame Tree	400L	As Shown
Ee	<i>Elaeocarpus eumundi</i>	Quandong	200L	As Shown
Lc	<i>Lophostemon confertus</i>	Brushbox	800L	As Shown
Pu	<i>Pyrus ussuriensis</i>	Manchurian Pear	200L or 400L	As Shown
Tl	<i>Tristania laurina</i>	Water gum	400L	As Shown

Feature planting

Symbol	Species	Common Name	Size	Spacing
Dp	<i>Doryanthes palmeri</i>	Giant Spear Lily	300mm	800mm
Mc	<i>Macrozamia communis</i>	Burrawong	300mm	800mm

Shrubs and Groundcovers

Symbol	Species	Common Name	Size	Spacing
ABE	<i>Anigozanthos 'Bush Endeavour' (red)</i>	Kangaroo Paw	200mm	500mm
Ai	<i>Alcanthera imperialis 'Rubra'</i>	Giant Red Bromeliad	300mm	As shown
Ad	<i>Alternanthera dentata 'Ruby'</i>	Red Alternanthera	140mm	300mm
BVM	<i>Baeckea virgata miniatur</i>	Dwarf Heath Myrtle	200mm	400mm
Bs	<i>Berginia schmidtii</i>	Schmidt Elephant Ear	140mm	300mm
Bj	<i>Buxus japonica</i>	Japanese Box	200mm	300mm
Cmk	<i>Calathea makoyana</i>	Peacock Plant	200mm	400mm
Cr	<i>Correa reflexa</i>	Native Fuchsia	140mm	400mm
DcB	<i>Dianella caerulea 'Breeze'</i>	Dianella 'Breeze'	140mm	300mm
DcB	<i>Dianella caerulea 'Breeze'</i>	Dianella 'Breeze'	140mm	300mm
Ec	<i>Echium candicans</i>	Pride of Madeira	200mm	500mm
GLO	<i>Grevillea 'Lady O'</i>	Grevillea 'Lady O'	140mm	500mm
LEG	<i>Liriope evergreen giant</i>	Giant Lily Turf	140mm	400mm
LmV	<i>Liriope muscari Variegata</i>	Variegated Lily Turf	140mm	300mm
Lc	<i>Loropetalum chinensis 'China Pink'</i>	Loropetalum China Pink	200mm	500mm
Lcc	<i>Lomandra confertifolia 'Little Con'</i>	Lomandra Little Con	140mm	300mm
Lt	<i>Lomandra 'Tanika'</i>	Tanika	140mm	400mm
Mp	<i>Myoporum parvifolium</i>	Creeping Boobialla	140mm	400mm
PX	<i>Philodendron Xanadu</i>	Philodendron Xanadu	140mm	500mm
PaSS	<i>Plectranthus argentatus 'Silver Shield'</i>	Silver Plectranthus	140mm	400mm
Ps	<i>Plectranthus saccatus</i>	Spur Flower	140mm	400mm
Rlf	<i>Russelia 'Lemon Falls'</i>	Fire cracker plant	140mm	400mm
SML	<i>Spathiphyllum 'Moana Loa'</i>	Peace Lily	200mm	400mm
Scas	<i>Syzygium 'Cascade'</i>	Weeping lilly pilly	200mm	600mm
Sc	<i>Spiraea cartonensis</i>	May Bush	200mm	600mm
Vs	<i>Viburnum suspensum</i>	Viburnum	300mm	700mm

Transplanted plants

Symbol	Species	Common Name	Size	Spacing
Ac	<i>Agapanthus orientalis</i>	African Lily	NA	300mm
Cm	<i>Civvia miniata</i>	Kaffir Lily	NA	300mm
	<i>Camellia sp.</i>	Camellia	Varies	As shown

UoS Faculty of Arts and Social Sciences Indicative Plant List

Roof

TREES

Symbol	Species	Common Name	Size	Spacing
Can	<i>Cupaniopsis anacardioides</i>	Tuckeroo	400L	As Shown

GROUNDCOVERS

Symbol	Species	Common Name	Size	Spacing
Cg	<i>Carpobrotus glaucescens</i>	Pigface	140mm	300mm
GJGC	<i>Grevillea juniperina 'Gold Cluster'</i>	Grevillea 'Gold Cluster'	140mm	300mm
Ll	<i>Lomandra longifolia</i>	Mat rush	140mm	400mm
Lc	<i>Lomandra confertifolia 'Little Con'</i>	Lomandra Little Con	140mm	300mm
Mh	<i>Melaleuca hypericifolia 'Ulladulla beacon'</i>	Honey Myrtle	200mm	300mm



**NSW GOVERNMENT
Planning**

Issued under the Environmental Planning and Assessment Act 1979

Approved Application No. SSD 7081

granted on the 16/12/16

Signed [Signature]

Sheet No. 25 of 25

REV	DATE	STATUS	REV	DATE	STATUS
01	11.08.16	DEVELOPMENT APPLICATION	1		
02	03.04.16	DEVELOPMENT APPLICATION	2		
03	16.09.16	DEVELOPMENT APPLICATION	3		
04	12.07.16	DEVELOPMENT APPLICATION	4		
05	24.10.16	DEVELOPMENT APPLICATION	5		