

HUNTLEE

Villages 2 & 3 Landscape Master Plan



Contents



Title:

Huntlee Villages 2 & 3 Landscape Master Plan

Client:

LWP Property P/L



Prepared by:

MWLA



A Suite 3A, 45 Hunter Street Newcastle, NSW 2305
T 0448 051 302
E michael@mwla.com.au
W www.mwla.com.au

Document Issue:

A	03/11/2023	Preliminary Draft For Client Review
B	10/11/2023	Draft for Client Review
C	24/11/2023	Draft for Client Review
D	28/11/2023	Draft for Review & Coordination
E	07/12/2023	For Planning Approval

CONTENTS	2
ACKNOWLEDGEMENT OF COUNTRY	3
INTRODUCTION	4
Setting the Scene.....	5
Purpose.....	5
CONTEXT	6
Locality.....	6
Landscape Context.....	7
ROLE OF THE LANDSCAPE	8
LANDSCAPE VISION & PRINCIPLES	9
The Vision.....	9
Guiding Principles.....	9
DESIGN GUIDELINES	10
Guiding Documents.....	10
THE MASTER PLAN	11
Huntlee Layout Plan.....	12
Huntlee Villages Layout Plan.....	13
Huntlee Park Distribution Plan.....	14
Villages 2 & 3 Open Space Calculation Plan.....	17
Villages 2 & 3 Pedestrian & Cycle Network Plan.....	18
Villages 2 & 3 Street Tree Plan.....	19
Villages 2 & 3 Open Space Heritage.....	22
Villages 2 & 3 Open Space Heritage Theme Plan.....	24
Landscape Palette	29
Planting & Species Selection.....	29
Fences & Walls.....	31
Pavements.....	32
Park Furniture & Fixtures.....	33
Play Spaces.....	34
STAGE 2 DA AREA LANDSCAPE PLANS	35

Acknowledgement of Country

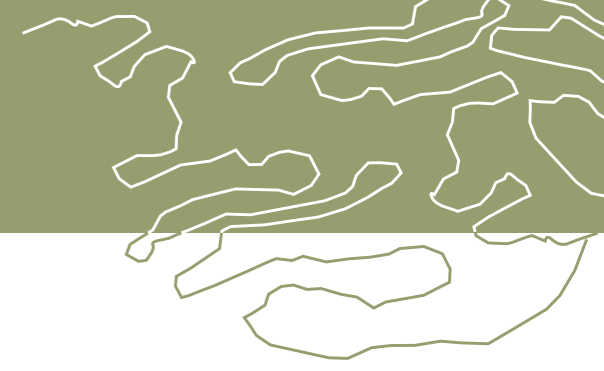

Huntlee acknowledges that within its development boundaries are the Traditional Lands of the Wonnarua People. We acknowledge these Aboriginal peoples as the traditional custodians of the land on which our development parcels are located, and pay our respects to Elders past, present and emerging. We also acknowledge all other Aboriginal and Torres Strait Islander people who now live within the Cessnock and Singleton Local Government Area.

MWLA is privileged and grateful to live and work on Awabakal Country, and acknowledge the generous spirit of the traditional custodians in sharing their stories and land with the wider community. We recognise the continuous cultural connection to their country, and pay our respects to the Elders, knowledge holders and all the generations of First Nation's peoples who have nurtured this land over time, and continue to do so.



Introduction

Introduction

Introduction

This Landscape Master plan Report supports an Environmental Impact Statement and State Significant Development Application (SSDA) that seeks consent for the Huntlee New Town Stage 2 development, comprising the concept development for the Stage 2 sites including Villages 2 and 3, land off Old North Road and the Town Centre North area, and the detailed development for the central and southern areas of Village 2. The proposal represents the next phase of an extensive planning, assessment and consultation process completed to date for the development of the Huntlee New Town site.

Specifically, this SSDA proposes the following works for the Huntlee New Town:

- A Concept Master plan for the Stage 2 site, comprising:
 - * Overall Stage 2 development footprint, including:
 - The remaining Town Centre North area.
 - Villages 2 and 3.
 - A large lot residential area located to the south of the site on Old North Road.
 - * Proposed land use and development yield, including the provision for residential subdivision of approximately 5,000 lots.
 - * Associated new road network and required upgrades to existing network.
 - * Site-wide open space and riparian areas.
- Detailed development of Village 2 Central and South and eastern connection to the Town Centre, comprising:
 - * Demolition and clearing of existing built form structures.
 - * Clearing of existing vegetation within proposed development footprints.
 - * Open space, recreation, community and riparian areas.
 - * Construction of road and access infrastructure.
 - * Bulk earthworks.
 - * Stormwater and drainage works.
 - * Utilities and services, including:
 - Sewer and potable water reticulation.
 - Electricity and communications infrastructure.
 - * Subdivision to facilitate approximately 1,750 lots across the Village 2 Central and South areas and Town Centre development lots, comprising approximately 1,730 residential lots, eight (8) medium density superlots, two (2) commercial/mixed use lots and open space areas.
 - * Select clearing and grading to establish temporary Asset Protection Zones where development interfaces with the Concept Master plan area.

The accompanying figure demonstrates the location of the Stage 2 Concept and Detailed areas, in the context of the surrounding development.

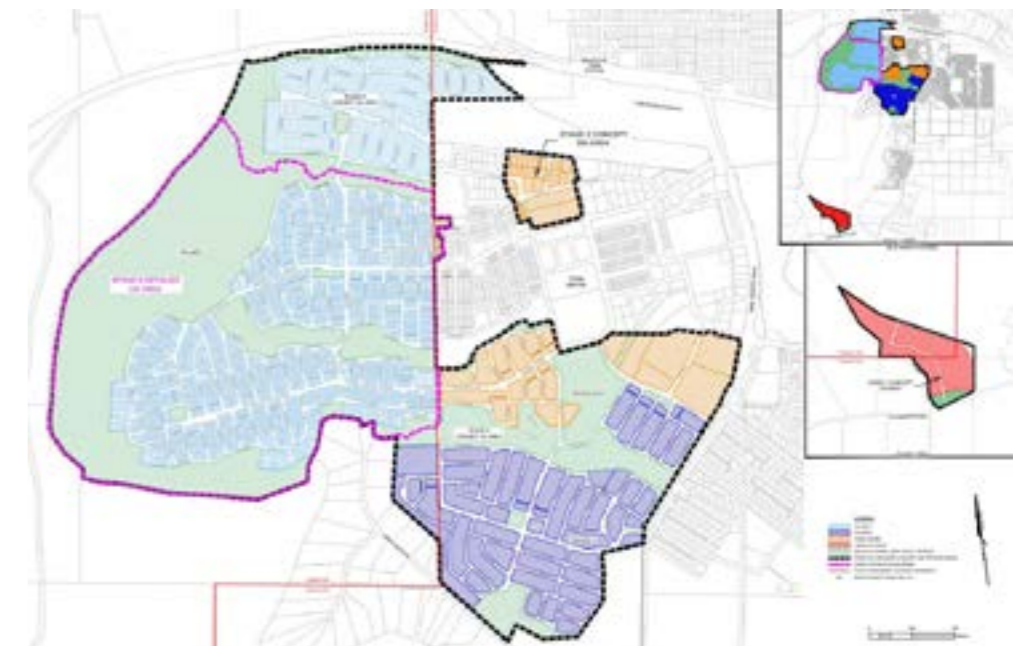

Setting the Scene

Huntlee is a rapidly developing master planned township situated in the popular Hunter Valley region of NSW. Known for its wines, fine dining, outdoor activities, heritage and scenic landscapes, the Hunter Valley is a tourism destination mecca which is also becoming an enviable place to live, work and play. It is estimated that over the next 20 years, Huntlee will be home to around 20,000 residents in approximately 7,500 dwellings, serviced by a commercial town centre, new schools and over 240 hectares of parks, sports fields and open space linked via a network of active transport corridors and tree-lined streets.

Katherine's Landing (village 1) is all but developed and has built a strong community presence. Local residents enjoy the abundance of open space, walking trails and variety of playground experiences on offer. Organised community events are periodically held in the parks which are well-patronaged. Parks are often busy with families enjoying social activities while the recreation trails are frequented by walkers and cyclists getting their daily exercise. More parks and recreation trails are still to be delivered in Katherine's Landing, with the design of these active spaces being driven by community requests for high quality amenities with a variety of offerings for all ages and abilities. Other areas of Stage 1 are continuing to be developed, including land surrounding the Town Centre.

The planning for Villages 2 & 3 will allow for the ongoing staged development of Huntlee, a continuation of providing a mix of housing typologies for a diverse community. The landscape and open space network play a pivotal role in the success of delivering a place that is embraced by a growing community. Landscape planning of Villages 2 & 3 will take inspiration from Katherine's Landing, informed by the community's strong sense of place and attachment to the landscape and open space assets.

Purpose

The purpose of the landscape master plan is to establish a framework which advocates for the protection, enhancement and utilisation of the natural assets within a cohesive network of open space corridors including parks, streetscapes, drainage corridors, conservation zones and recreation areas. The existing landscape characteristics and history of the site are the basis for the guiding principles and design language of the development. These design principles will guide the conceptual designs of the parks, public open spaces, linkages and streetscapes to create a rich and diverse green infrastructure network for Huntlee Villages 2 & 3.

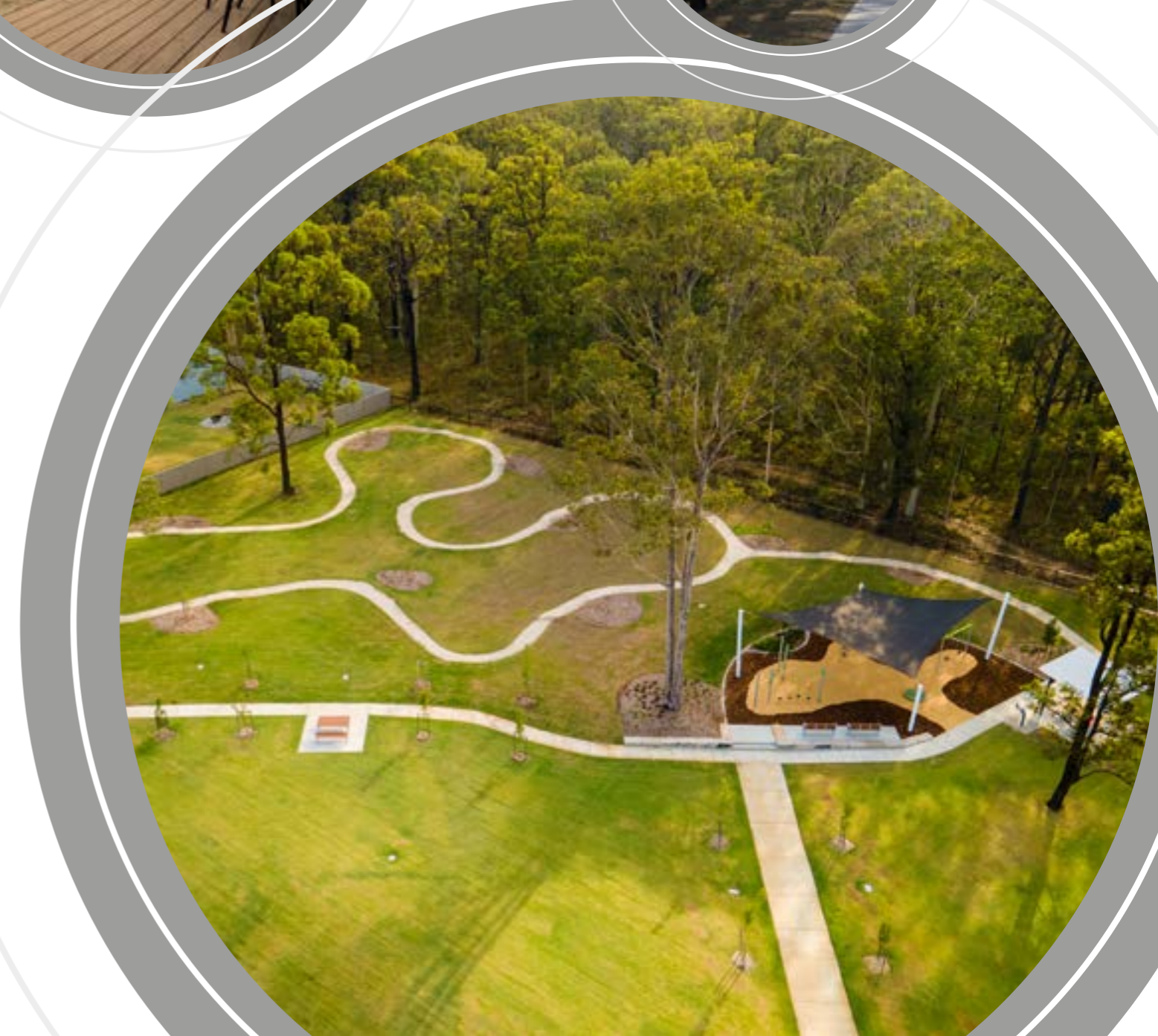



CONTEXT

The Site

The subject site forms a large component of the 1,622 hectare Huntlee New Town, situated to the south of Branxton in the Hunter Valley. It is located approximately 20km north of Cessnock, 23km south-east of Singleton, and 55km north-west of Newcastle.

The subject Site comprises a number of allotments located in both Cessnock and Singleton Local Government Areas (LGAs). It has a combined area of approximately 541.71ha, is irregular in shape and is generally extended to the west and south of the approved Huntlee Town Centre. The site is bound to the west by the Black Creek and floodplain. An aerial photo of the site is provided in the adjacent image.

Locality

The Lower Hunter Regional Strategy recognises the regional importance of Huntlee as a major new release area, the first new township in the Hunter for over 50 years. It is strategically located at the interchange of Wine Country Drive and the Hunter Expressway, a key gateway to the Hunter Valley. With direct access to the Expressway, Huntlee is a comfortable 20-minute drive to Singleton and Maitland and 45 minutes to Newcastle. Cessnock is 20 minutes along Wine Country Drive, while Sydney can be accessed in approximately 2 hours by vehicle.

The historic township of Branxton and the train station is within walking distance to the north. The North Rothbury village directly adjoins Huntlee's southern boundaries. The Hunter Expressway and Main North Railway generally form the northern and eastern boundaries, while Black Creek distinguishes the western boundary. Huntlee expands over two Local Government Areas; Cessnock City Council and Singleton Council.

Huntlee resides within Wonnarua Country which is rich with Aboriginal culture and significant sites throughout the region, such as, Baiame Cave, Appletree Flay Aboriginal Area, Wollombi Brook Conservation Area, Lizard Rock, Bulga Bora and Mount Yengo.

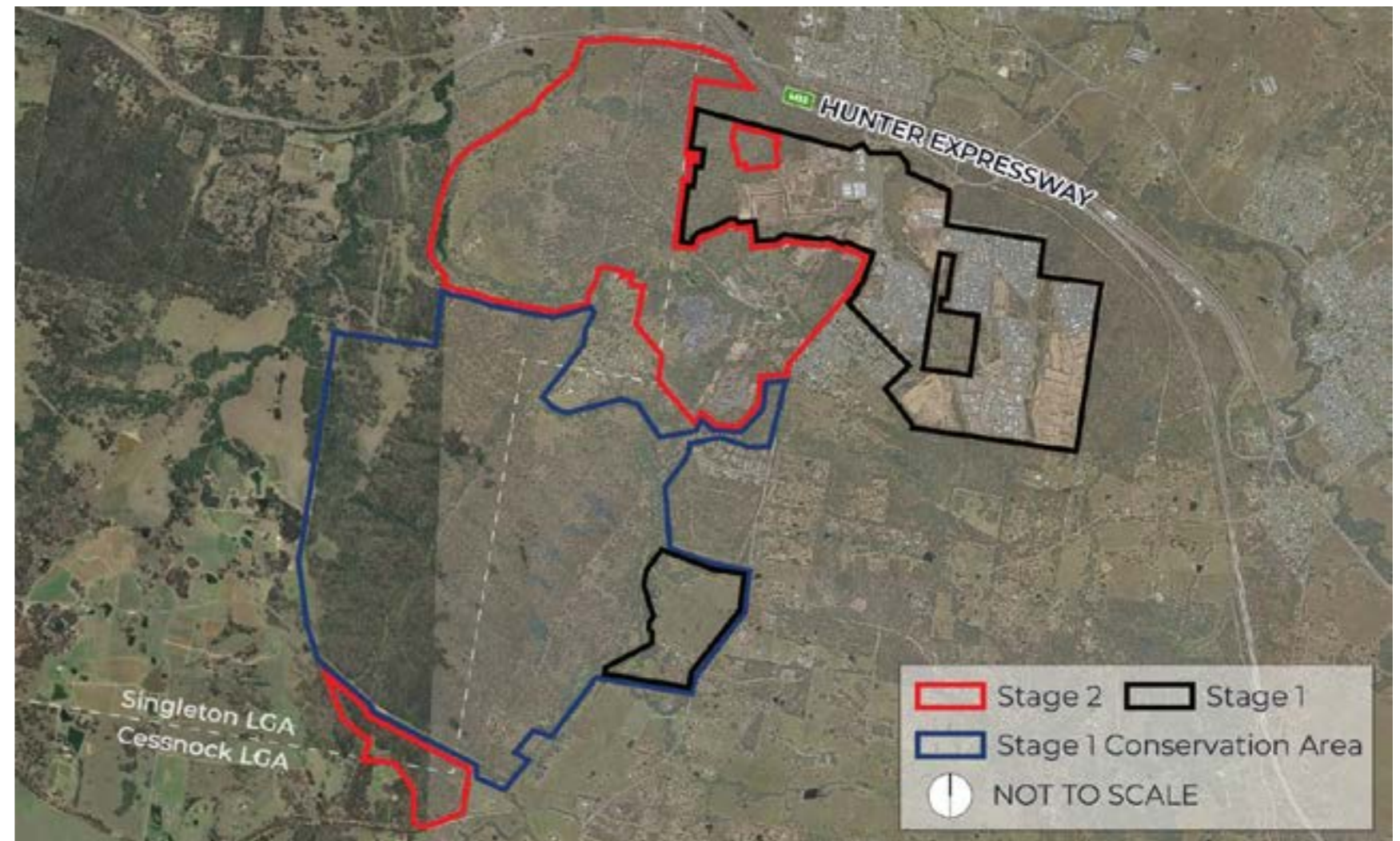

Landscape Context

The surrounding National Parks and State Forests provide some spectacular scenery and backdrops to the Hunter Valley low lying areas, including portions of Huntlee where views of the vegetated ridges are attained from a number of vantage points. The Huntlee Villages 2 & 3 area is predominantly characterised by areas of regrowth open woodland forest following extensive clearing of vegetation associated with past mining and agricultural activities. Vegetation communities found onsite include;

- Hunter Valley Dry Rainforest
- Central Hunter Riparian Forest
- Wollombi Redgum – River Oak Woodland
- Central Hunter Ironbark – Spotted Gum – Grey Box Forest
- Hunter Lowland Redgum Forest

The site is located within the catchments of Black and Anvil Creeks which are tributaries of the Hunter River. Black Creek generally sustains permanent water flows and is a significant landscape feature winding its way along the western periphery, offering cool respite and a reminder of the natural heritage of the site. The creek is characterised by native riparian vegetation along the watercourse with the upper canopy comprising of predominantly Casuarina trees. Decades of poor land management and activities have resulted in the creek environment being dominated by choking weeds and steep exposed embankments caused by ongoing erosion.

The site's rich heritage is on display through the heavily modified landscape. Remanences of the North Rothbury Colliery are scattered throughout the Village 3 area. Railway lines, buildings, machinery, wash bays, dams, diggings and mounds set within the landscape are all reminders of the site's history. Vast cleared areas alongside Black Creek depict the agricultural history of the Bentham Farm which was established in the 1860s. The exquisitely designed brick and sandstone railway bridge crossing Black Creek located just outside the site boundaries to the north west, is a wonderful example of architectural and engineering expertise contributing to create a feature landmark that nestles into the landscape.



Role of the Landscape



ROLE OF THE LANDSCAPE

Katherine's Landing and the remainder of the Stage 1 development has shown the importance of the landscape in ensuring high quality of life outcomes are readily available for the local community. Whether this be through the cooling properties of shaded tree-lined streets, connecting with natural bushland, appreciating the native birds and animals or socialising with family and friends in the parks. The role of the landscape for Villages 2 & 3 in providing a functional, comfortable and quality environment will be a continuation of the high standard set by the Stage 1 development. Through well-considered planning and implementation, landscaping will be the key element in delivering high-quality amenity. Landscape has the ability to enhance and create such things as;

- Comfortable outdoor places and public spaces through the use of trees and vegetation for shade and creation of micro-climates.
- Quality streetscapes that combine with the overall pedestrian network that offers comfortable walking environments.
- Habitat and environmental corridors through the retention of existing vegetation and supplementary planting of trees in the public realm linking the corridors.
- A sense of place by recognising and utilising the existing natural and historical features of the site as well as the distant views of the vegetated ranges.
- A safe community by incorporating Crime Prevention Through Environmental Design (CPTED) principles in the public realm
- Sustainable and functional storm water management through the implementation of landscaped drainage corridors and basins within the open space network.
- Protection of areas vulnerable to erosion and wind through the establishment of vegetation cover and buffers, particularly within the Black Creek riparian corridor and catchment tributaries.



Landscape Vision & Principles

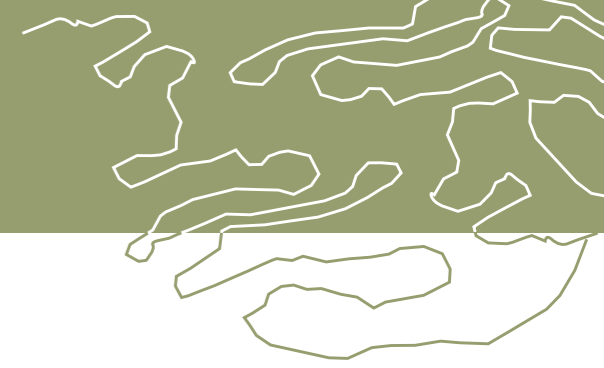

LANDSCAPE VISION & PRINCIPLES

The Vision

Villages 2 & 3 have the opportunity to establish a distinct landscape character that brings cohesion between the site's natural assets and its industrial and agricultural past. The landscape will retain, protect and regenerate the natural vegetation corridors, connecting people with nature. The landscape will interpret the history of the site through creative design interventions, connecting people to cultural heritage.

The planning, design and implementation of the landscape will be inspired by the following vision;

Landscaping will help support the creation of a place that celebrates diversity, health and wellbeing through incorporating environmentally and socially responsive design responses that are respectful of the landscape setting and heritage of the site.

Guiding Principles

This vision will be supported by the following core principles;

Healthy people & landscapes

- Promote high quality urban and landscape design that activates the streets, parks and natural areas.
- Establish well connected biodiversity corridors.
- Protect, preserve and supplement native vegetation corridors to increase canopy cover and habitat value.
- Through design interventions, promote physical activity, socialising and flexible use of the open spaces through a diverse range of community spaces and recreational facilities.
- Establish a network of streetscapes that balance the importance of pedestrians, cyclists and vehicles in the street.

Safe, connected & inclusive

- Engage the wider community with the environment through extended, legible and meaningful pedestrian and greenspace linkages.
- Develop a public domain that is safe, welcoming and engaging and promotes an active outdoor lifestyle.
- Integrate Crime Prevention Through Environmental Design (CPTED) principles.
- Ensure popular pedestrian paths are well lit.
- Consider slow speed infrastructure options for streets adjacent to parks.
- Incorporate universal access principles in the design of the parks, playgrounds, amenities and public open spaces for people of all ages and abilities.

Respecting the past

- Create a unique community aesthetic and sense of place driven by existing site values, heritage and the unique landscape character.
- Provide iconic design features that expresses the site's historic narrative.
- Share knowledge and stories through art, interpretation and meeting places.
- Ensure Wonnarua and fellow custodians of 'Country' are engaged and encouraged to participate the development of ideas and design interventions.
- Promote and use dual language throughout the public domain.

Building resilience

- Creatively approach drainage with Water Sensitive Urban Design (WSUD) to support protection of creeks and waterways.
- Promote renewable sources of energy for public assets.
- Promote strategies that reduce the Urban Heat Island effect by increasing tree canopy cover and reducing hard surfaces.
- Plan and design landscape elements to minimise resource consumption, reduce ongoing maintenance cost and can withstand likely extreme weather events.
- Consider the forecasted changes in environmental conditions when nominating tree species.

Design Guidelines

'Public space is where public life happens.'

It guides and shapes our experience of the places where we live, work and visit, filling them with vibrancy and energy as we connect, interact and share with others. It begins the moment you leave your front door and connects us to both work and leisure, and public and personal life. It includes the streets we walk or cycle in, the town squares we socialise in, libraries we learn in, community halls we gather in and parks, playgrounds and sport fields where we relax or play. It provides a wealth of social, cultural, economic and environmental benefits that are critical to the health, wellbeing and prosperity of communities.'

(NSW Public Spaces Charter: Ten principles for public space in NSW)

Guiding Documents

The core principles will be conveyed by referencing a number of planning policies and design guidelines. Guidelines specific to Huntlee include;

- Huntlee Development Control Plan, 2013.
- Huntlee Street Tree Master Plan, 2021
- Cessnock City Council Recreation and Open Space Strategic Plan, 2019
- Cessnock City Council Tree Strategy, 2022
- Singleton Council Open Space and Recreation Needs Study, 2013
- Singleton Council Sports Infrastructure Strategy, 2022
- Singleton Development Control Plan, 2014

The NSW Government Architect's Office has a number guiding documents relevant to Huntlee Villages 2 & 3. The purpose of these guidelines is to present strategic advice for everyone involved in the design, planning and development of the built environment to ensure quality landscape and urban design outcomes are achieved. Of particular relevance to this project are the following guidelines;

- Better Placed: An integrated design policy for the built environment of NSW
- Urban Design for Regional NSW: A guide for creating healthy built environments in regional NSW
- Urban Tree Canopy Guide: Green infrastructure for climate adaptation and resilience
- Green Places: Establishing an urban green infrastructure policy for NSW
- Draft Connecting With Country
- NSW Public Spaces Charter: Ten principles for public space in NSW
- Everyone Can Play: A guideline to create inclusive playspaces.

The ten principles of the NSW Open Space Charter include

- *Open and welcoming*
- *Community focussed*
- *Culture and creativity*
- *Local character and identity*
- *Green and resilient*
- *Healthy and active*
- *Local business and economies*
- *Safe and secure*
- *Designed for place*
- *Well-managed*

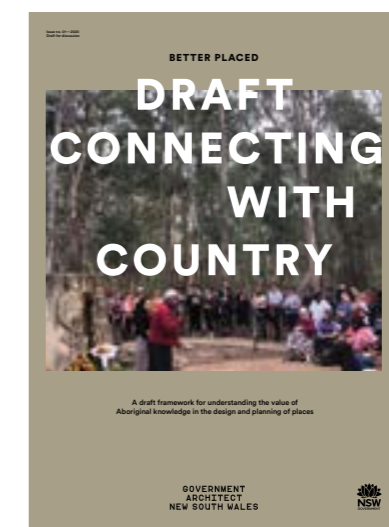

The Master Plan

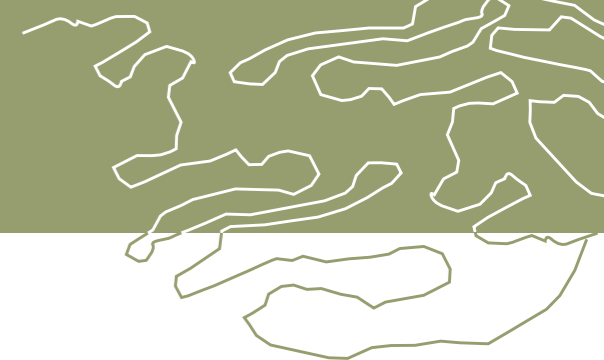

The Master Plan

The Villages 2 & 3 master plan layout is a result of a well-coordinated, collaborative approach with input from specialists in urban design, town planning, heritage, ecology, engineering and landscape design. One of the primary goals for all involved was to create a highly walkable community, providing safe, legible and meaningful experiences for pedestrians and cyclists via a comprehensive network of pathways and complementary routes. The urban design vision proposes a walkable neighbourhood structure based on a five-minute walking radius (400m). The distinct east-west riparian corridors extending from the Huntlee Town Centre to Black Creek are a unique feature of Villages 2 & 3, and provide linear walking trails following to natural landscape patterns and vegetation.

The master plan layout for Villages 2 & 3 responds to the site's unique characteristics; natural terrain comprised of prominent ridge and gully lines which connect to Black Creek. The master plan is heavily influenced by retaining as much as possible of the existing terrain around important natural features. Neighbourhood centres are generally located on hilltops or along ridge lines with direct views towards local natural areas or broader vistas of the surrounding landscape backdrop. The retention of landform elements and riparian corridor vegetation help reinforce the sense of place that will become Huntlee.

The landscape master plan for Huntlee Villages 2 & 3 provides a framework for how it can be developed in an environmentally responsible way. The new landscape components build upon the urban structure and form and provides an additional layer of green infrastructure to the existing natural landscapes that are being retained. Extensive areas of open space, parklands, environmental corridors and tree-lined streets all linked via an active transport network, contribute to creating master planned community that is intrinsically connected to the landscape and enjoying the positive health benefits it provides.



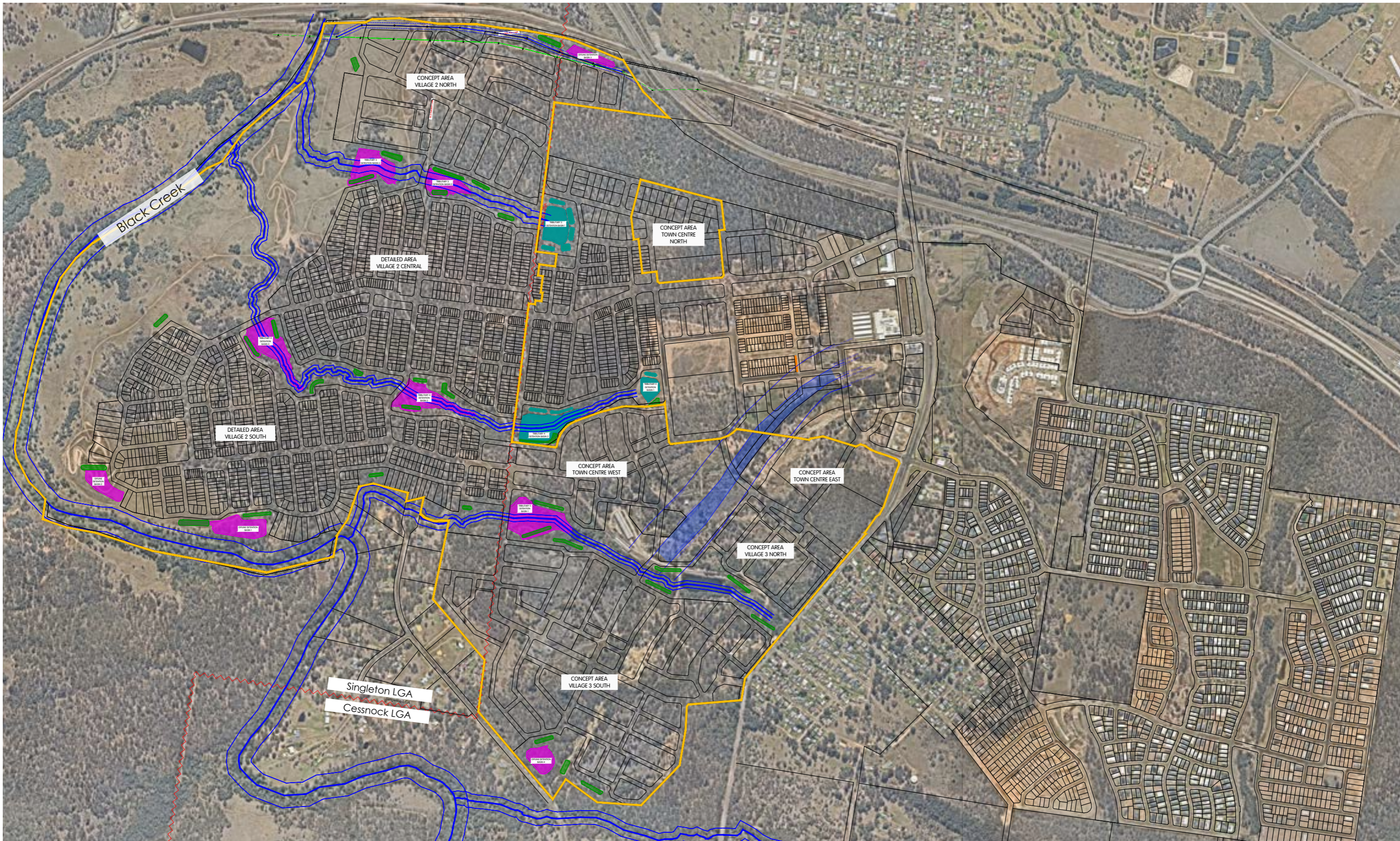

The layout plan prepared by Hatch / Roberts Day demonstrates how the site's features have shaped the urban form. The strong east west orientation follows the riparian corridors that flow to Black Creek. Lots are mostly situated on the elevated portions of the site offering views of the natural areas.

Huntlee Layout Plan

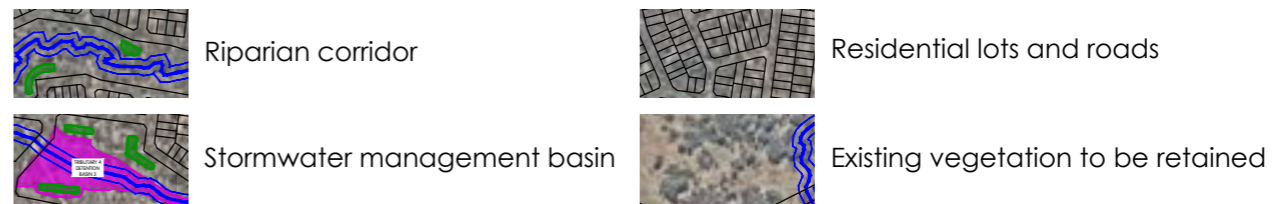

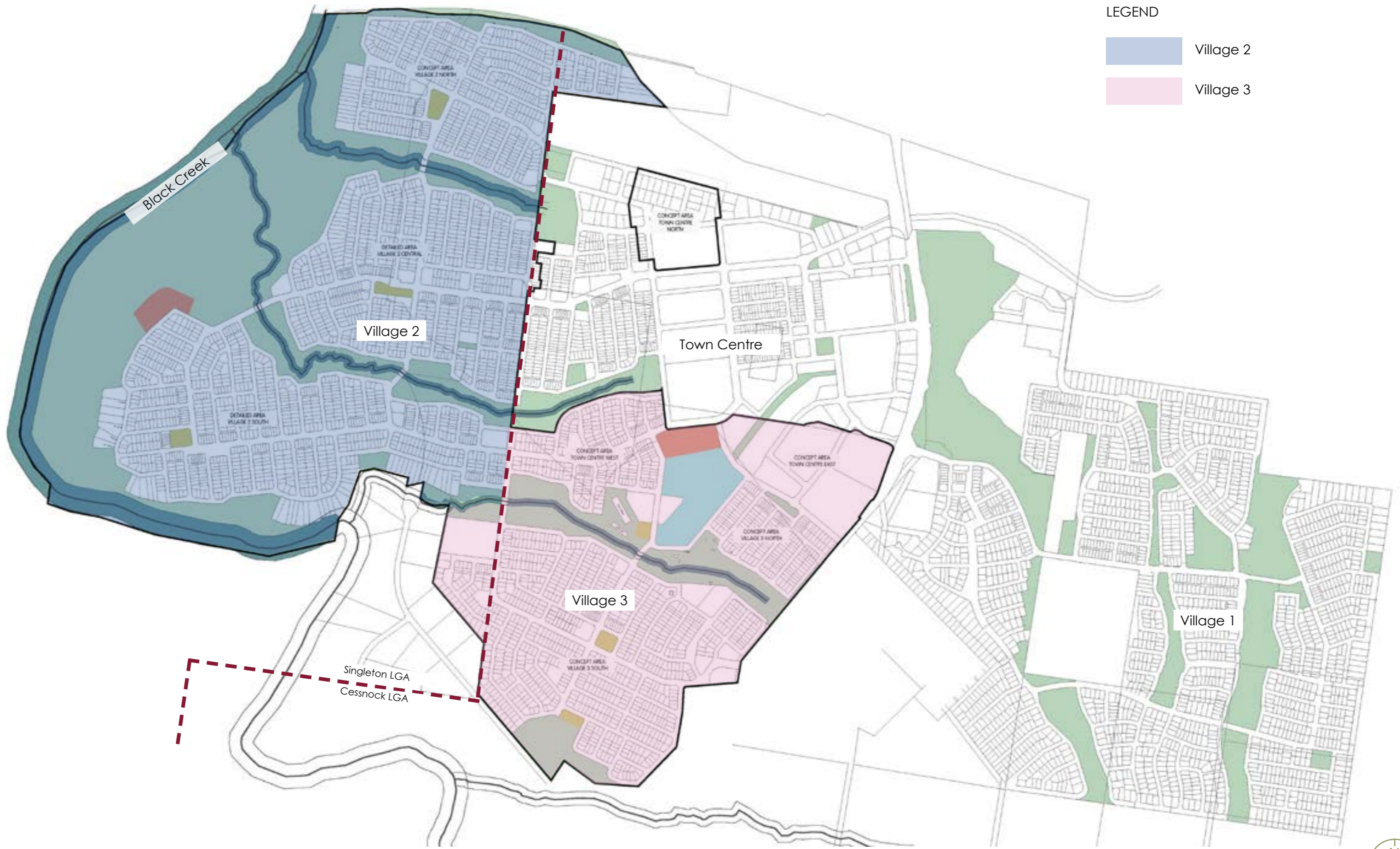

LEGEND

- Village 2
- Village 3

Huntlee Villages Layout Plan





Huntlee Park Distribution Plan



Stage 1 District Park images



Stage 1 Local Parks images

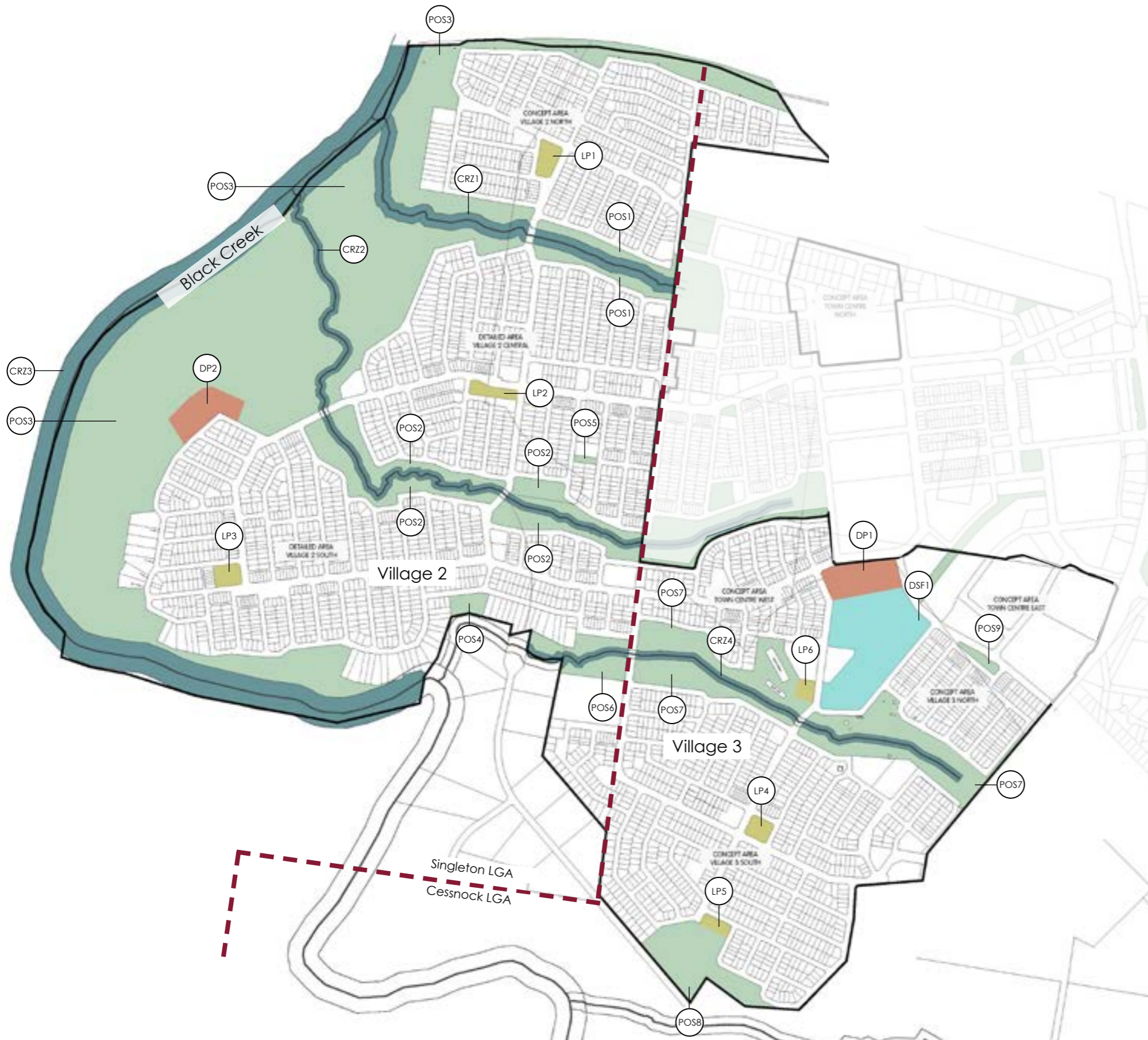

Cessnock LGA		
Zone	Qty	Size
District Sports Field		
DSF1	1	7.07 Ha
District Park		
DP1	1	2.08 Ha
Local Park		
LP4	1	0.50 Ha
LP5	1	0.36 Ha
LP6	1	0.52 Ha
		Sub-total 1.38 Ha
Public Open Space		
POS7	1	12.45 Ha
POS8	1	1.64 Ha
POS9	1	0.32 Ha
		Sub-total 14.41 Ha
Core Riparian Zone		
CRZ4	1	5.50 Ha
		Total 30.44 Ha

Singleton LGA		
Zone	Qty	Size
District Park		
DP2	1	2.00 Ha
Local Park		
LP1	1	0.59 Ha
LP2	1	0.48 Ha
LP3	1	0.53 Ha
		Sub-total 1.60 Ha
Public Open Space		
POS1	1	2.19 Ha
POS2	1	8.19 Ha
POS3	1	77.49 Ha
POS4	1	0.68 Ha
POS5	1	0.14 Ha
POS6	1	1.93 Ha
		Sub-total 90.62 Ha
Core Riparian Zone		
CRZ1	1	5.69 Ha
CRZ2	1	4.91 Ha
CRZ3	1	30.45 Ha
		Sub-total 41.05 Ha

Villages 2 & 3 Open Space Calculation Plan





LEGEND

- 2.5m wide off road shared path
- 2.0m recreational trail



Villages 2 & 3 Pedestrian & Cycle Network Plan

Images of recreation trails throughout Katherine's Landing



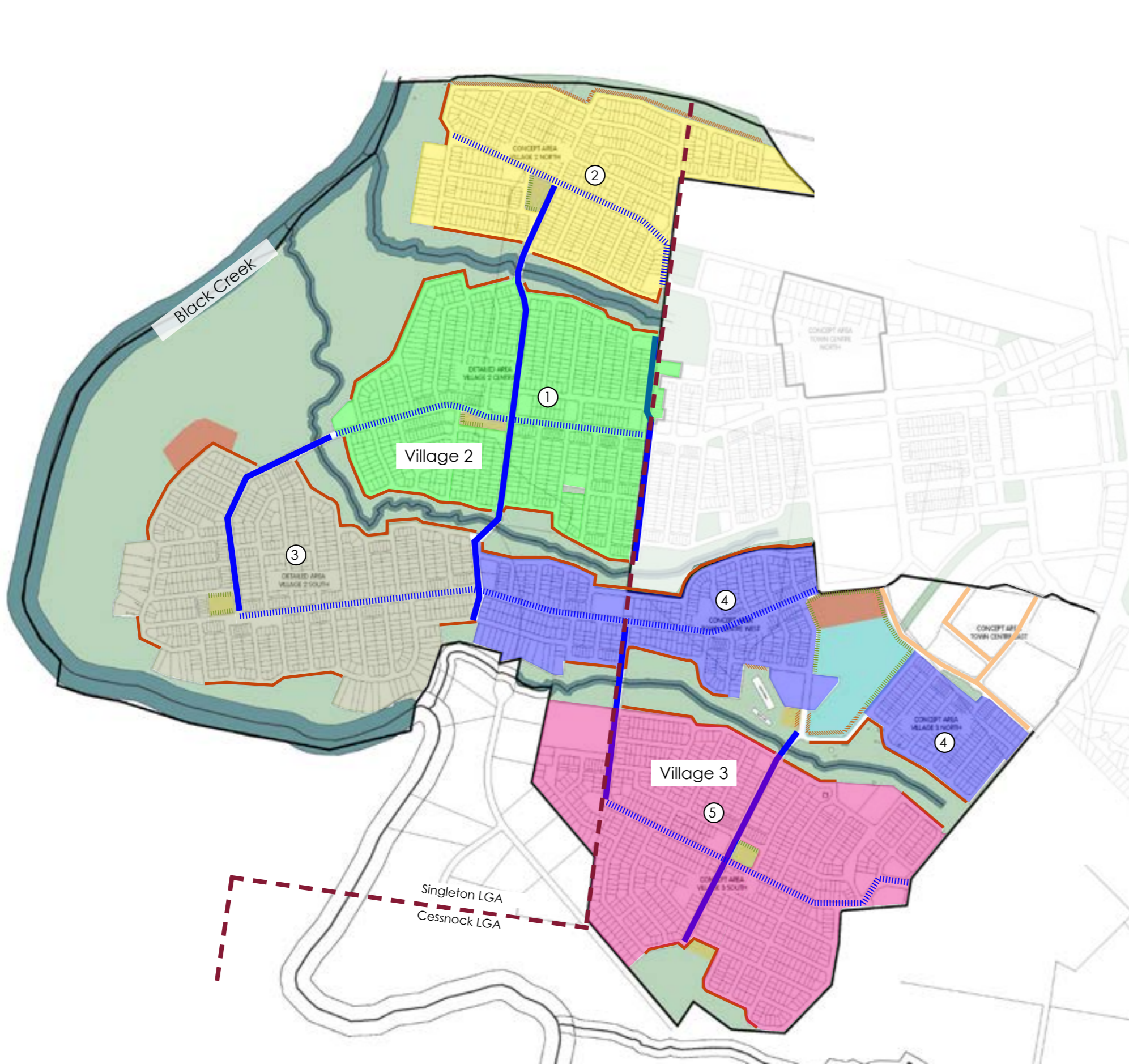

LEGEND - VILLAGES 2 & 3

- ① Precinct 1 local streets
- ② Precinct 2 local streets
- ③ Precinct 3 local streets
- ④ Precinct 4 local streets
- ⑤ Precinct 5 local streets
- ⋯ Avenue street 1
- Avenue street 2
- ⋯ Park open space edge
- ⋯ Park open space edge (native)
- Riparian corridor edge
- Town Centre large streets



Villages 2 & 3 Street Tree Plan



VILLAGES 2 & 3 STREET TREE SPECIES SCHEDULE

Avenue street 1

<i>Lophostemon confertus</i>	Brush Box
<i>Tristaniopsis laurina</i> 'Luscious'	Kanooka
<i>Waterhousea floribunda</i> 'Green Avenue'	Weeping Lilly Pilly

Avenue street 2

<i>Acer freemanii</i> 'Autumn Blaze'	Autumn Blaze Maple
<i>Pyrus calleryana</i> 'Aristocrat'	Aristocrat Pear
<i>Pyrus ussuriensis</i>	Manchurian Pear
<i>Quercus palustris</i>	Pin Oak
<i>Ulmus parvifolia</i> 'Todd'	Chinese Elm

Park and open space edge

<i>Corymbia citriodora</i>	Lemmon Scented Gum
<i>Brachychiton discolor</i>	Kurrajong
<i>Fraxinus pennsylvanica</i> 'Urbanite'	Urbanite Ash
<i>Pyrus calleryana</i> 'Capital'	Capital Pear
<i>Magnolia grandiflora</i> 'Exmouth'	Evergreen Magnolia
<i>Ulmus parvifolia</i> 'Todd'	Chinese Elm
<i>Waterhousea floribunda</i>	Weeping Lilly Pilly

Park and open space edge (native)

<i>Corymbia maculata</i>	Spotted Gum
<i>Elaeocarpus eumundii</i>	Quandong
<i>Tristaniopsis laurina</i>	Water Gum
<i>Syncarpia glomulifera</i>	Turpentine
<i>Waterhousea floribunda</i>	Weeping Lilly Pilly

Riparian corridor edge

<i>Corymbia maculata</i>	Spotted Gum
<i>Eucalyptus fibrosa</i>	Red Iron Bark
<i>Eucalyptus microcorys</i>	Tallowood
<i>Eucalyptus punctata</i>	Grey Gum
<i>Melaleuca quinquinervia</i>	Swamp Paperbark

Town Centre large streets

<i>Corymbia maculata</i>	Spotted Gum
<i>Eucalyptus fibrosa</i>	Red Iron Bark
<i>Liriodendron tulipifera</i>	Tulip Tree
<i>Magnolia grandiflora</i> 'Exmouth'	Evergreen Magnolia
<i>Platinus x hybrida</i>	London Plan Tree

Precinct 1 local streets

<i>Amena smithii</i> 'Sublime'	Lilly Pilly
<i>Angophora hispida</i>	Dwarf Apple
<i>Fraxinus griffithii</i>	Himalyan Ash
<i>Leptospermum petersonii</i>	Lemon Scented Tea Tree
<i>Pyrus calleryana</i> 'Capital'	Capital Pear
<i>Waterhousea floribunda</i>	Weeping Lilly Pilly

Precinct 2 local streets

<i>Corymbia</i> 'Summer Red'	Red Flowering Gum
<i>Elaeocarpus reticulatus</i>	Blueberry Ash
<i>Pyrus calleryana</i> 'Capital'	Capital Pear
<i>Pyrus calleryana</i> 'Chanticleer'	Chanticleer Pear
<i>Tristaniopsis laurina</i> 'Luscious'	Kanooka

Precinct 3 local streets

<i>Acer negundo</i> 'Sensation'	Sensation Box Elder
<i>Amena smithii</i> 'Sublime'	Lilly Pilly
<i>Angophora hispida</i>	Dwarf Apple
<i>Fraxinus oxycarpa</i> 'Raywoodii'	Claret Ash
<i>Melaleuca linarifolia</i>	Flax Leafed Paperbark

Precinct 4 local streets

<i>Cupaniopsis anacardioides</i>	Tuckeroo
<i>Eucalyptus fibrosa</i>	Red Iron Bark
<i>Lagerstroemia indica</i> 'Natchez'	Crepe Myrtle
<i>Prunus cerasifera</i> 'Nigra'	Cherry Plum
<i>Pyrus betulaeifolia</i> 'Southworth Dancer'	Dancer Pear
<i>Tristaniopsis laurina</i> 'Luscious'	Kanooka

Precinct 5 local streets

<i>Acer negundo</i> 'Sensation'	Sensation Box Elder
<i>Cupaniopsis anacardioides</i>	Tuckeroo
<i>Pistachia chinensis</i>	Chinese Pistachia
<i>Nyssa sylvatica</i>	Black Gum
<i>Syzygium oleosum</i>	Blue Lilly Pilly
<i>Tristaniopsis laurina</i> 'Luscious'	Kanooka
<i>Zelcova serrata</i> 'Green Vase'	Japanese Zelcova

TREE IMAGES



Acer freemanii 'Autumn Blaze'



Angophora hispida



Amena smithii



Brachychiton discolor



Corymbia citriodora



Corymbia maculata



Corymbia 'Summer Red'



Cupaniopsis anacardioides



Elaeocarpus eumundii



Elaeocarpus reticulatus



Eucalyptus fibrosa



Eucalyptus microcorys



Eucalyptus punctata



Fraxinus pennsylvanica 'Urbanite'



Fraxinus oxycarpa 'Raywoodii'



Lagerstroemia indica 'Natchez'



Leptospermum petersonii



Lophostemon confertus



Magnolia grandifolia 'Exmouth'



Magnolia grandifolia



Melaleuca linarifolia



Melaleuca quinquenervia



Pyrus betulaefolia 'Southworth Dancer'



Pyrus calleryana 'Aristocrat'



Pyrus calleryana 'Capital'



Pyrus calleryana 'Chanticleer'



Pyrus ussuriensis



Tristaniopsis laurina 'Luscious'



Ulmus parvifolia 'Todd'



Waterhousea floribunda



Zelcova serrata 'Green Vase'

Heritage on Display

A historic heritage assessment study has been prepared by Nelson Heritage Consulting & Heritage Archaeology + Planning which identified a number of sites across Huntlee Villages 2 & 3 with potential heritage significance. The sites include;

- Ayrfield No. 3 Colliery (previously Rothbury Colliery)
- Bentham Farm (potential archaeological site)
- Cwmdu Colliery (potential archaeological site)

Numerous items with potential heritage importance in varying condition are scattered throughout the site. They range from built structures, redundant equipment, railway lines, walls, footings, pump stations, power poles, ponds, dams, cuttings and the like.

One of the key recommendations of the heritage assessment report states that 'A *Heritage Interpretation Plan must be developed to inform the proposed development of open space and recreation facilities at the Former Ayrfield No. 3 (Rothbury) Colliery site.*'

This open space heritage concept plan outlines preliminary ideas for the incorporation of historic narratives into the design of the parklands, utilising the site's key heritage items. The study suggests themes for individual local parks throughout the Villages, providing a point of difference for each park. The themes will be reinforced through a combination of spatial arrangement, design, materials, finishes, public art and interpretative signage depicting a particular historic or culturally important event.

The purpose of this plan is to provide a concept plan which outlines how the site's heritage could be captured through the design of the public open space areas proposed across the site. It is expected that further detailed plans including a heritage interpretation plan will be prepared in consultation with the Heritage Consultant and relevant Councils prior to the commencement of works in the relevant areas of the site.

Villages 2 & 3 Open Space Heritage

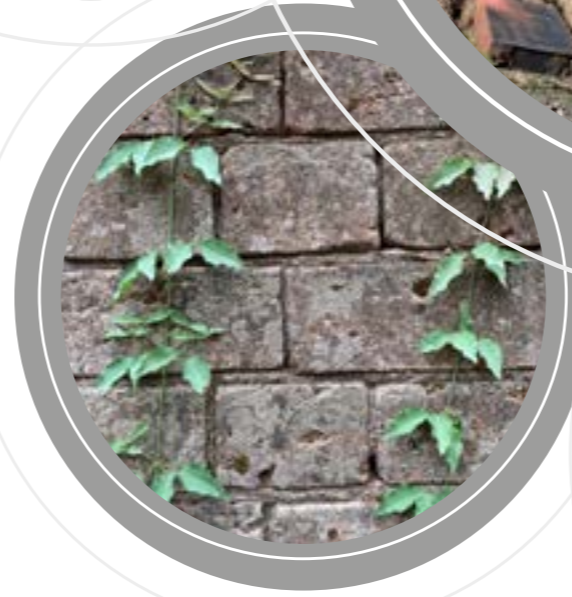

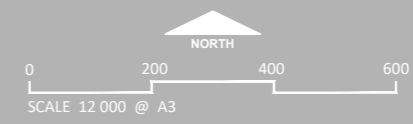

Legend

- Stage Boundary
- Proposed Village 2
- Proposed Village 3
- Proposed Town Centre
- Indicative Parks / Open Space / Riparian
- Rail spur

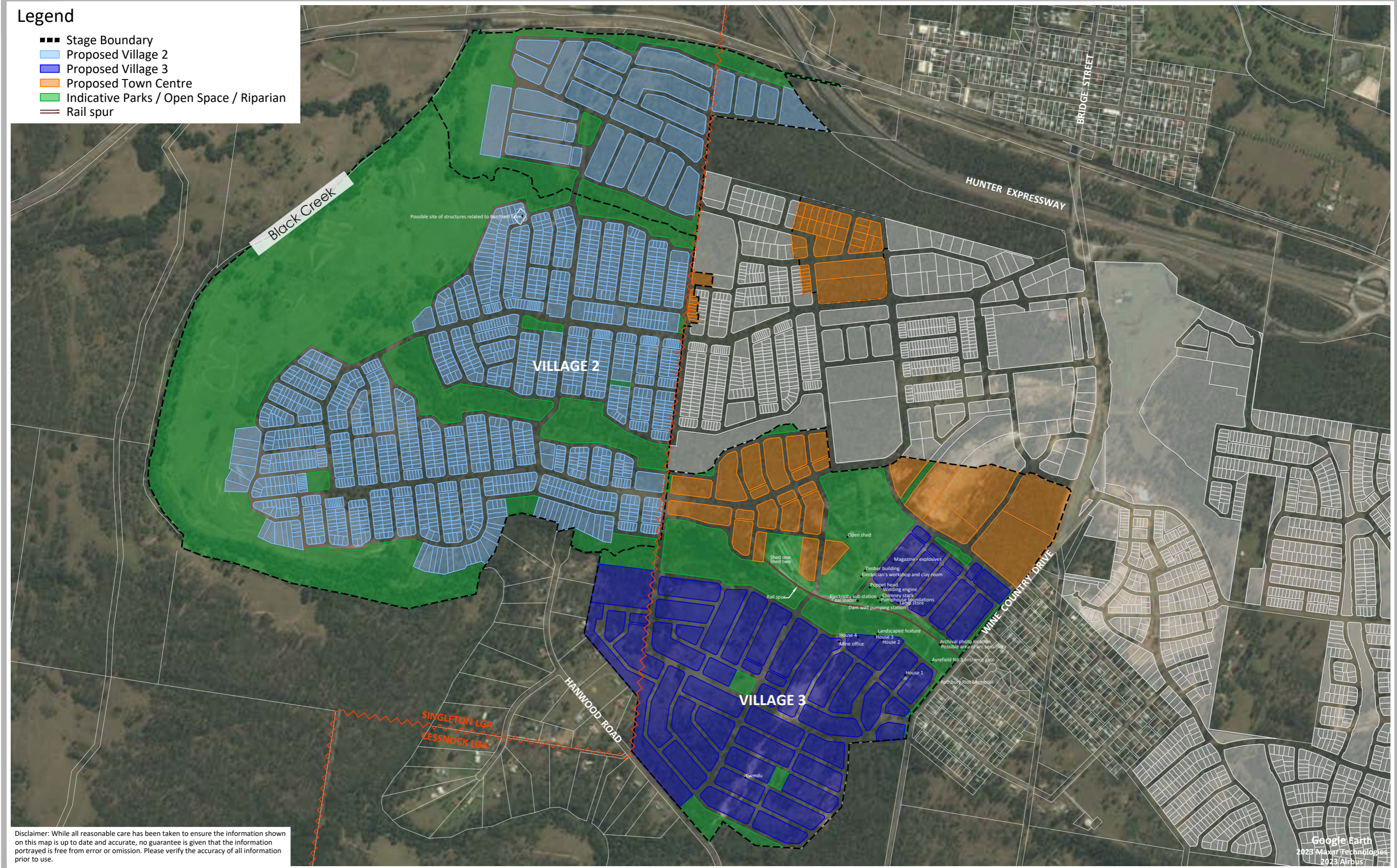

Disclaimer: While all reasonable care has been taken to ensure the information shown on this map is up to date and accurate, no guarantee is given that the information portrayed is free from error or omission. Please verify the accuracy of all information prior to use.

Google Earth
2023 Maxar Technologies
2023 Airbus

This document may only be used for the purpose for which it was supplied. Unauthorised use of this document in any way is prohibited.



Villages 2 & 3 Open Space Heritage Theme Plan



Colliery Site Concept Plan



- ① **District Park Playground** - Located in close proximity to the town centre and school, this highly visible and accessible district playground provides an activated and welcoming entry to the sports precinct. Play experiences will cater for a wide range of ages and abilities, complementing the sporting activities provided by the precinct. A key feature will be the linear 'arbour' cutting through the playground with communal shelters sprouting off from the main structure.
- ② **Plaza** - The hardstand plaza provides a flexible 'forecourt' to the playground and clubhouse. Capable of holding small events or food vans during busy weekend sports days, this space is a communal meeting space.
- ③ **Hardcourt** - Conveniently located, it is envisaged the hardcourt will attract people of all ages. It's position provides good surveillance from the collector road, while also being separated from the playground, minimising any possible negative interactions between different groups.
- ④ **Clubhouse** - The clubhouse offers elevated views over the sports fields. It is imagined it will have a generous open 'portal' through the middle of two buildings, creating a covered breezeway with views through. The amenities will be designed to current community sport standards catering for male and female participants and provide toilets for the district park users.
- ⑤ **Sports Fields** - A dual purpose sports field catering for winter and summer sports.
- ⑥ **Exercise Stations** - Outdoor exercise stations conveniently located at the junction of fitness trail paths.
- ⑦ **Existing Vegetation** - Existing native woodland will be retained where possible to provide instant shade, greenery and habitat. Supplementary planting of locally occurring species of trees, grasses and low shrubs will be undertaken to enhance the bushland character and habitat value.
- ⑧ **Heritage Park** - Selected heritage items found onsite will be conserved and displayed within a landscape setting. The heritage items are a reminder of the past land use and indicative of the development of the greater Hunter region. The selective use of existing materials, signage, spatial design and public art will be used to interpret the history of the site and express a narrative throughout the park. Views of the tall brick chimney and poppet head are attained from the club house area.
- ⑨ **Pond** - The permanent water body is a remanence from the colliery and provides a stunning focal point for the surrounding parklands. It is rich in birdlife and bordered by dense vegetation. A boardwalk provides the opportunity to get up close and interact with the water and enjoy it's cooling properties.
- ⑩ **Railway Line** - The existing railway line will be retained in sections as a further reminder past activities. A shared cycle and pedestrian path will follow the alignment of the railway line and be adorned with interpretive elements. Creative pavement treatments will express the former location of the railway line where it has been removed and transects public areas.
- ⑪ **Biofiltration Basins** - The basins form part of the stormwater management and will be planted with native grasses and sedges.
- ⑫ **Riparian Corridor** - The existing creekline and native vegetation will be retained where possible. Weeds will be removed and replaced with endemic species to help improve the overall environmental health of the corridor. Areas of erosion will be repaired to ensure the stability of the creek.
- ⑬ **Local Park Playground** - A smaller scale playground themed around the industrial past. It is conveniently located within the parklands and accessed through a network of pedestrian and cycle paths.
- ⑭ **Communal Space** - This expansive paved area offers spill out space from the existing rail yard sheds which could cater for large community events. It could also become a 'skateable plaza', activating the space and providing a place for local youth. Wedged between the two buildings and in close proximity to the riparian corridor, the space is mostly protected from the elements and will have extensive shade during different times of the day.
- ⑮ **Rail yard Sheds** - These two large sheds could be restored and re-purposed to cater for events, community gatherings or become a youth hub.

1:2000 @A3
 0 20 40 60 100m

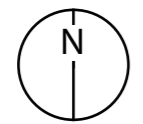



Items for Possible Retention

1:1000 @A3
 0 10 20 30 50m

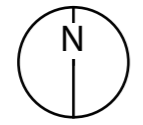

Precedent Projects

Former BP Site, Waverton Sydney



Images sourced from

PB Site: (<https://mcgregorcoxall.com/project-detail/77>)

Coal Loader: (<https://landezine.com/the-coal-loader-by-clouston-associates/>)

Coal Loader, Waverton Sydney



Precedent Projects

Mayfield Park, Manchester UK



Images sourced from

Mayfield Park: (Google)

Newcastle & Civic Stations: (Michael White)

Newcastle and Civic Train Stations, Newcastle



Landscape Palette



Plant Species

The following plant species list has been derived from a number of resources and guiding documents including the Cessnock Tree Strategy and Huntlee DCP. The plants have been selected based on their suitability to the climatic conditions and proven track record in establishing well throughout Huntlee Stage 1 and the broader Cessnock region. There is a mix of native and non-native species to ensure there is a variety of form, colour and seasonal interest. Local endemic species will be planted throughout Villages 2 & 3 primarily in the riparian corridors and areas of native vegetation restoration.

The planting composition and species selection will be undertaken during the detail design phases of the parks and open space areas. The planting design will need to be considerate of issues such as bushfire, CPTED, maintenance regimes, solar aspect, available water, habitat corridors, aesthetics, safety and the like.



Parks and sports grounds	
Trees (Native)	
<i>Agathis robusta</i>	Queensland Kauri Pine
<i>Angophora costata</i>	Sydney Red Gum
<i>Angophora floribunda</i>	Rough-barked Apple
<i>Backhousia citriodora</i>	Lemon Myrtle
<i>Brachychiton populneus</i>	Kurrajong
<i>Cupaniopsis anacardioides</i>	Tuckeroo
<i>Corymbia citriodora</i>	Lemon Scented Gum
<i>Corymbia torelliana</i>	Cadagi Tree
<i>Elaeocarpus eumundii</i>	Eumundi Quandong
<i>Elaeocarpus reticulatus</i>	Blueberry Ash
<i>Eucalyptus fibrosa</i>	Red Iron Bark
<i>Eucalyptus tereticornis</i>	Forest Red Gum
<i>Ficus macrophylla</i>	Moreton Bay Fig
<i>Ficus microcarpa</i> var <i>hillii</i>	Hills Weeping Fig
<i>Ficus rubiginosa</i>	Port Jackson Fig
<i>Lophostemon confertus</i>	Brush Box
<i>Syncarpia glomulifera</i>	Turpentine
<i>Tristaniopsis laurina</i>	Watergum
<i>Waterhousia floribunda</i>	Weeping Lilly Pilly
<i>Xanthostemon chrysanthus</i>	Golden Penda
Trees (Non-native)	
<i>Acer freemanii</i> 'Autumn Blaze'	Autumn Blaze Maple
<i>Acer rubrum</i> 'October Glory'	Canadian Maple
<i>Fraxinus raywoodii</i>	Claret Ash
<i>Fraxinus griffithii</i>	Himalayan Ash
<i>Fraxinus excelsior</i> 'Aurea'	Golden Ash
<i>Fraxinus pennsylvanica</i> 'Urbanite'	Urbanite Ash
<i>Jacaranda mimosifolia</i>	Jacaranda
<i>Lagerstroemia indica</i> 'Natchez'	Crepe Myrtle
<i>Liquidambar styraciflua</i>	Sweetgum
<i>Liriodendron tulipifera</i> 'Fastigiata'	Upright Tulip Tree
<i>Magnolia grandiflora</i> 'Exmouth'	Evergreen Magnolia
<i>Nyssa sylvatica</i>	Black Tupelo
<i>Platanus orientalis</i>	Cherry Plum
<i>Prunus cerasifera</i> 'Nigra'	Cherry Plum
<i>Pyrus calleryana</i> 'Aristocrat'	Aristocrat Pear
<i>Pyrus calleryana</i> 'Capital'	Ornamental Pear
<i>Pyrus calleryana</i> 'Chanticleer'	Ornamental Pear
<i>Pyrus ussuriensis</i>	Manchurian pear
<i>Quercus palustris</i>	Pin Oak
<i>Ulmus parvifolia</i> 'Todd'	Todd Chinese Elm
<i>Zelcova serrata</i> 'Green Vase'	Japanese Zelcova

Shrubs and Groundcovers (Native)	
<i>Acacia cognata</i> 'Micro Matt'	Acacia Micro Matt
<i>Acmena smithii</i> 'Allyn Magic'	Dwarf Lilly Pilly
<i>Banksia ericifolia</i> 'Bird Song'	Bird Song Banksia
<i>Banksia spinulosa</i> 'Dwarf Red'	Dwarf Banksia
<i>Billardiera scandens</i>	Apple Berry
<i>Brachycome multifida</i> var <i>multifida</i>	Rock Daisy
<i>Callistemon</i> 'Candy Pink'	Candy Pink Bottlebrush
<i>Callistemon</i> 'Green John'	Green John Bottlebrush
<i>Callistemon</i> 'Red Rover'	Red Rover Bottlebrush
<i>Callistemon viminalis</i> 'Slim'	Callistemon Slim
<i>Chrysocephalum apiculatum</i>	Yellow Buttons
<i>Grevillea</i> 'Cooroora Cascade'	Grevillea 'Cooroora Cascade'
<i>Grevillea</i> 'Gold Cluster'	Gold Cluster Grevillea
<i>Grevillea lanigera</i> 'Mt Tamboritha'	Spider Flower
<i>Grevillea</i> 'Loopy Lou'	Grevillea 'Loopy Lou'
<i>Grevillea rosmarinifolia</i> 'Pink Pixie'	Grevillea Pink Pixie
<i>Hardenbergia violacea</i>	False Sarsaparilla
<i>Melaleuca thymifolia</i> 'Little Beauty'	Thyme Honey Myrtle
<i>Myoporum parvifolium</i>	Boobialla
<i>Westringia fruticosa</i> 'Grey Box'	Dwarf Coastal Rosemary
<i>Westringia</i> 'Mundi'	Dwarf Coastal Rosemary
Shrubs and Groundcovers (Non-native)	
<i>Hebe</i> 'Inspiration'	Hebe
<i>Juniperus</i> 'Cassa Blue'	Shore Juniper
<i>Juniperus horizontalis</i>	Creeping Juniper
<i>Metrosideros collina</i> 'Tahiti'	Metrosideros Tahiti
<i>Rhaphiolepis indica</i> 'Oriental Pearl'	Indian Hawthorn
Grasses (Native)	
<i>Dianella caerulea</i>	Blue Flax-lily
<i>Dianella longifolia</i>	Pale Flax Lily
<i>Imperata cylindrica</i>	Blady Grass
<i>Lomandra filiformis</i> 'Savanna Blue'	Dwarf Mat Rush
<i>Lomandra longifolia</i> 'Tanika'	Lomandra Tanika
<i>Lomandra longifolia</i>	Spiky Hhead Mat Rush
<i>Pennisetum alopecuroides</i>	Dwarf Fountain Grass
<i>Poa</i> 'Eskdale'	Tussock Grass
<i>Themeda australis</i>	Kangaroo Grass
Grasses (Non-native)	
<i>Carex testacea</i> 'Rusty Fountain'	Carex Rusty Fountain
<i>Dietes grandiflora</i>	Wild Iris
<i>Liriope muscari</i>	Liriope
<i>Tubaghia violacea</i>	Pink Agapanthus

Riparian corridors and native vegetation restoration

Trees	
<i>Acacia mearnsii</i>	Black Wattle
<i>Angophora floribunda</i>	Rough-barked Apple
<i>Baloghia inophylla</i>	Brush Bloodwood
<i>Brachychiton discolor</i>	Lacebark
<i>Corymbia maculata</i>	Spotted Gum
<i>Eleocarpus obovatus</i>	Hard Quandong
<i>Eucalyptus crebra</i>	Narrow Leaved Ironbark
<i>Eucalyptus fibrosa</i>	Red Ironbark
<i>Eucalyptus microcorys</i>	Tallowood
<i>Eucalyptus molucana</i>	Grey Box
<i>Eucalyptus punctata</i>	Grey Gum
<i>Eucalyptus tereticornis</i>	Forest Red Gum
<i>Ficus rubiginosa</i>	Port Jackson Fig
<i>Guioa semiglauc</i>	Guioa
<i>Melaleuca decora</i>	White Feather Honey Myrtle
<i>Melaleuca styphelioides</i>	Prickly-leaved Paperbark
<i>Melaleuca linariifolia</i>	Narrow-leaved Paperbark
<i>Melia axedarach</i>	White Cedar
<i>Streblus brunonianus</i>	Whalebone Tree
Shrubs and Groundcovers	
<i>Acacia elongata</i>	Swamp Wattle
<i>Acacia longifolia</i>	Sydney Golden Wattle
<i>Baeckea diosmifolia</i>	Fringed Baeckea
<i>Banksia spinulosa</i>	Hairpin Banksia
<i>Breynia oblongifolia</i>	Coffee Bush
<i>Bursaria spinosa</i>	Native Blackthorn
<i>Callistemon linearifolius</i>	Bottlebrush
<i>Clerodendrum tomentosum</i>	Hairy Clerodendrum
<i>Correa reflexa</i>	Native Fuchsia
<i>Daviesia ulicifolia</i>	Corse Bitter Pea
<i>Grevillea montana</i>	Mountain Grevillea
<i>Hibbertia aspera</i>	Rough Guinea Flower
<i>Hibbertia linearis</i>	Showy Guinea Flower
<i>Hovea linearis</i>	Narrow-leaf Hovea
<i>Jacksonia scoparia</i>	Dogwood
<i>Lissanthe strigosa</i>	Peach Heath
<i>Leucopogon juniperinus</i>	Prickly-leaved Beard Heath
<i>Melaleuca nodosa</i>	Prickly-leaved Paperbark
<i>Persoonia linearis</i>	Narrow-leaved Geebung
<i>Westringia longifolia</i>	Long-leaved Westringia

Grasses	
<i>Aristida ramosa</i>	Purple Wiregrass
<i>Austrodanthonia linkii</i>	Wallaby Grass
<i>Carrex appressa</i>	Tall Sedge
<i>Cymbopogon refractus</i>	Barbed Wire Grass
<i>Dianella longifolia</i>	Pale Flax Lily
<i>Dianella revoluta</i>	Blue Flax Lily
<i>Dichelachne micrantha</i>	Short Hair Plume Grass
<i>Imperata cylindrica</i>	Blady Grass
<i>Lomandra longifolia</i>	Matt Rush
<i>Lomandra multiflora</i>	Flowered Matt Rush
<i>Themeda australis</i>	Kangaroo Grass

Bio-filtration and drainage swales	
Grasses and Sedges	
<i>Baumea articulata</i>	Jointed Twig-rush
<i>Bolboshoenus fluviatillis</i>	Stream Club-rush
<i>Carrex appressa</i>	Tall Sedge
<i>Cymbopogon refractus</i>	Barbed Wire Grass
<i>Dianella longifolia</i>	Pale Flax Lily
<i>Eleocharis sphacelata</i>	Tall Spike-rush
<i>Ficinia nodosa</i>	Knobby Club-rush
<i>Gahnia clarkei</i>	Tall Saw-sedge
<i>Juncus usitatus</i>	Common Rush
<i>Imperata cylindrica</i>	Blady Grass
<i>Lomandra longifolia</i>	Matt Rush
<i>Lomandra multiflora</i>	Flowered Matt Rush
<i>Themeda australis</i>	Kangaroo Grass
<i>Schoenoplectus validus</i>	River Club-rush



Fences and Walls

The walls and fences shall be of a similar typology of what has been delivered in Huntlee Stage 1. Walls facing high use areas such as the collector roads, public spaces and the town centre shall be of a high-quality finish such as the sandstone cladding that has been used throughout Huntlee Stage 1. The scale, bulk and height of the walls and fences shall be of a high consideration. The combination of different colours, materials, patterns, alignments and landscaping shall be utilised to soften the visual prominence. The following provides design guidelines for the fence and walls in varying locations;

Residential street frontages

- Retaining walls shall be less than 1m high where possible. Where walls are higher than 1m and if space permits, walls shall be terraced with planting in between.
- Where walls are greater than 1m high and can't be terraced, a high-quality finish such as sandstone or feature brick cladding is to be used, or alternatively a concrete block wall with a split face or honed finish should be considered.
- Plain concrete block or painted render finish walls are to be avoided
- Fencing along front boundary street frontages is to be discouraged.
- If fencing is required along the top of the retaining walls, it shall be of an open and transparent design to maintain views to the front yards.
- Solid fencing shall not be installed along front boundary street frontages.

Laneways

- Fencing shall be maximum 1.8m high and can be solid.
- Fencing shall be of a high-quality finish facing the laneways. Colourbond fencing is to be discouraged.
- Retaining walls along the laneways shall be a concrete block with a face finish or colour.

Residential Lot Boundaries

- Retaining walls between residential lots shall be a coloured concrete block
- Maximum 1.8m high solid fencing shall be placed on top of retaining walls.
- 1.8m high solid side boundary fences are to terminate in line with the houses and not extend to the front boundary.

Public Domain

- Retaining walls shall be less than 1m high where possible. Where walls are higher than 1m and if space permits, walls shall be terraced with planting in between.
- Sandstone log walls shall be used in the parks and open space areas.
- Highly visible feature areas such as park entries, urban plazas, town centre and estate gateways shall consider high-quality materials and finishes. Materials to be considered include rock gabion, stone cladding, face brick and face concrete blocks.
- Safety barrier fencing on top of retaining walls shall be highly durable open steel fence. Pool type fencing is to be avoided.
- Fencing can be used as a design tool to help reinforce a particular theme.

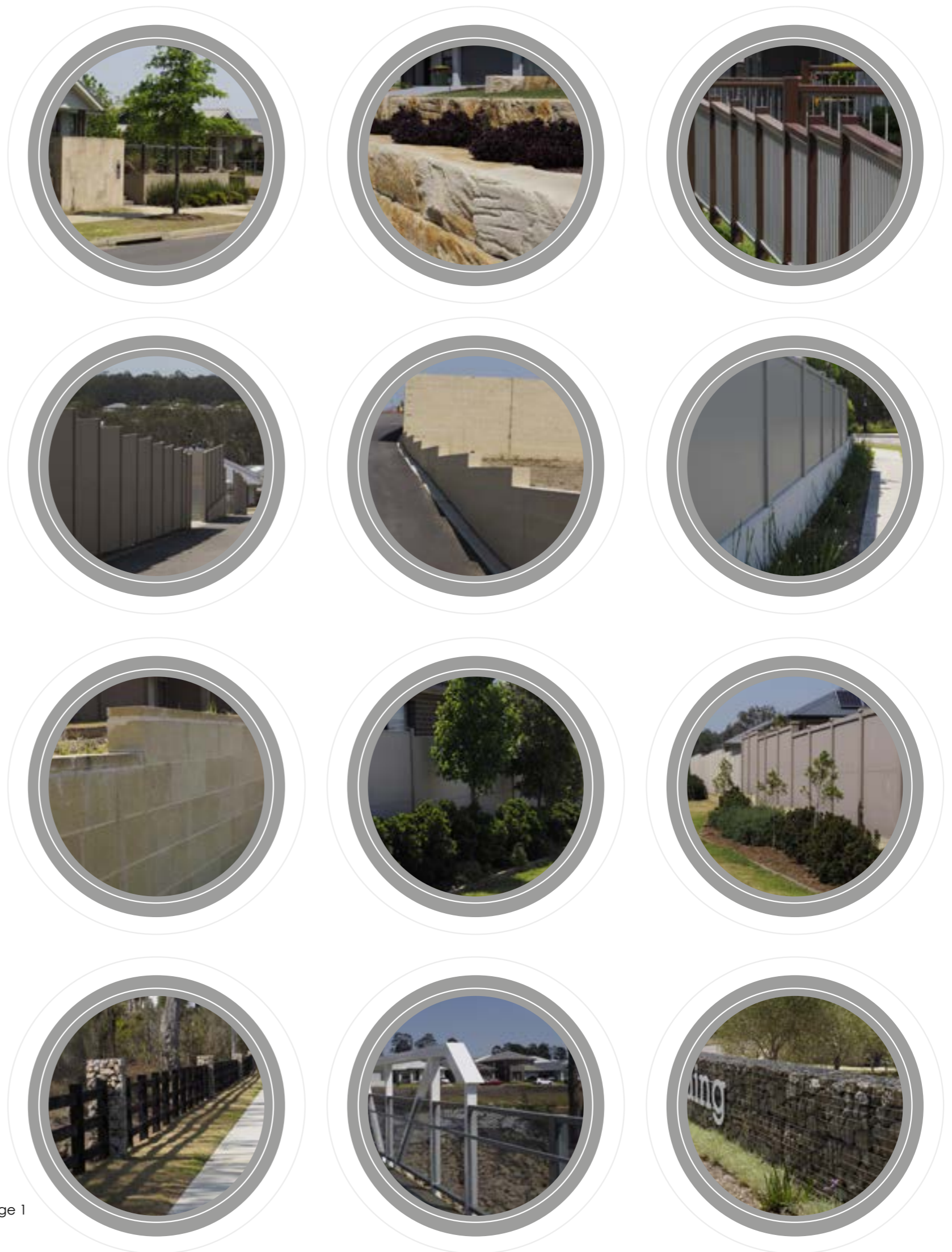

Images of walls and fences throughout Huntlee Stage 1

Pavements

Pavements throughout the public domain are to be robust, easy to clean and meet relevant Australian Standards for safety, slip resistance and access. The intention will be to continue with the pavement types delivered throughout Huntlee Stage 1. Pavements will be predominantly concrete, with varying colours and finishes to be concentrated in feature or highlight areas. Areas within the Town Centre and urban plazas will incorporate high-quality segmental pavers to create a unique, urban visual aesthetic. Pavement patterns, materials and finishes may be used to reinforce a particular design theme or form part of an interpretation strategy. The following design guidelines shall be adopted;

- All recreation paths shall be concrete. Different colours and finishes should be considered in nodes, entries or points of interest.
- The use of decomposed granite, loose gravel or asphalt shall be avoided
- High-quality concrete or stone pavers are to be used in the focal areas within the Town Centre and urban plazas.
- Colour pigments are to be integrally mixed through the concrete. Colour toppings and stencil patterns are to be avoided.
- Varying patterns, materials and finishes are to be encouraged in high-use areas, park entries or places of interest to help create visually attractive spaces.
- Paving patterns and colours should be used as part of an overall wayfinding strategy.
- Colours should be sympathetic to natural surroundings.



Furniture and Fixtures

The furniture and fixtures are to reflect the character and aesthetics of the local environment and be readily available from reputable Australian park and street furniture suppliers. All materials and finishes are to be hardy to outdoor climatic conditions, resistant to vandalism and endure long term usage. Ease of maintenance and replacement is to be carefully considered and vandal / stain resistant coatings are to be applied where required to aid cleaning programs. All elements within Villages 2 & 3 are to be similar, hard-wearing materials from environmentally responsible sources that provide a continuity of design aesthetic and materiality that carries through the entire development. Furniture and fixtures delivered in Huntlee Stage 1 that have proven to be withstand the elements will be utilised throughout different areas of Villages 2 & 3.

The following guidelines are to be considered when selecting the furniture and fixtures;

- Steel components shall be anodised or galvanised steel with hard wearing protective coatings.
- The use of timber-look products or composite timber shall be considered in place of natural timber to reduce ongoing maintenance requirements.
- Natural timber products shall be limited to high-use areas that will receive a high frequency of maintenance.
- Neutral colours such as tones of grey or earthy browns should be used.
- Park furniture and bubblers shall be disabled accessible. Bubblers shall include a drink bottle refill tap.
- The design style shall be contemporary and consistent throughout.
- Custom design or bespoke elements shall be limited key feature areas
- Picnic shelters shall be;
 - Designed and orientated to maximise shade during the hot summer months.
 - Open to allow for breezes and good surveillance.
 - Constructed from steel with timber or timber-look products limited to small features.
 - Sourced from a reputable supplier with the ability to add customised features.
 - Comprise roof material of colourbond steel or equivalent.
 - Designed to allow for equitable access and good circulation.

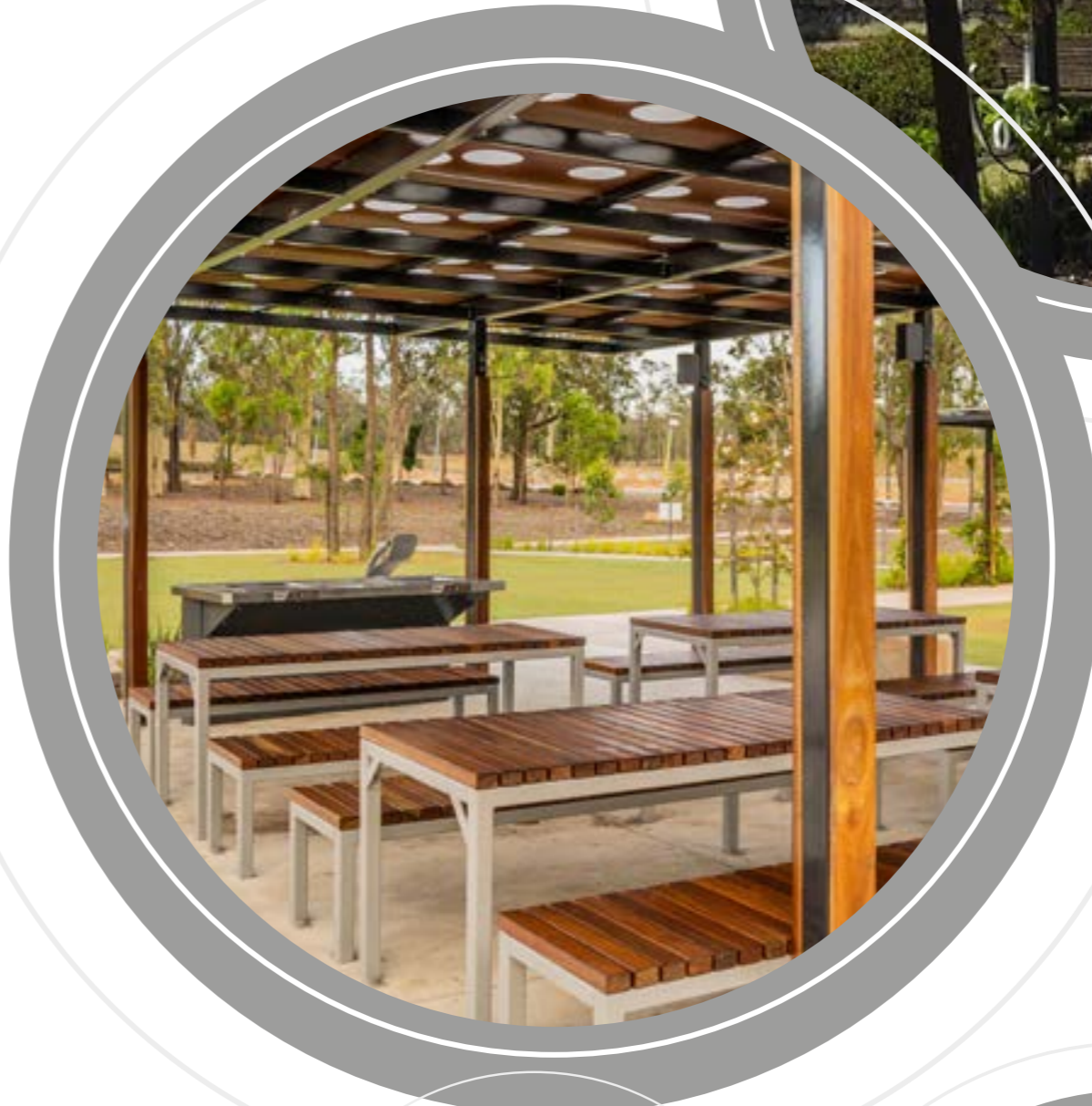

Play Spaces

The playspaces for Villages 2 & 3 shall be community meeting places that cater for everyone – young, old, families, carers and people of all abilities. They will be welcoming, fun, safe, comfortable and encourage imaginative play. They will offer a range of physical challenges in a variety of landscape settings, providing opportunities to connect with people and nature. Inclusivity will be the driving factor in all the design decisions, ensuring the playspaces are inviting for people of all ages, abilities and cultures to come together to socialise and be active in a comfortable setting.

The playspaces will adopt the three core tenets of the Everyone Can Play guidelines;

- Can I get there?
- Can I play?
- Can I stay?

The design process of the playspaces will be guided by the six design principles listed in the Everyone Can Play guidelines;

1. Find – Communicate the purpose and location of play elements and facilities.
2. Fit – Provide a range of play opportunities for people of all abilities and sizes.
3. Choose – Enable exciting individual experiences and social interaction.
4. Join In – Create opportunities for everyone to connect.
5. Thrive – Challenge and involve people of all capabilities.
6. Belong – Create a place that's welcoming and comfortable.

Specific design guidelines to be implemented throughout the Villages 2 & 3 playspaces include;

- Rubber soffit surfaces to be used in high-use, hard wearing areas. Rubber soffit is also to be strategically arranged to allow for all-abilities access to a variety of play offerings.
- The use of black or dark colours in the rubber soffit that absorbs heat are to be avoided and only used in intricate detailing or patterns.
- Playgrounds to have minimum 70% of the area under shade using a combination of high-quality shade sails, existing mature trees and new tree planting.
- Proprietary play equipment is to be predominantly steel and supplied from a reputable company with readily available after install service and replacement parts.
- Custom play equipment such as nature play shall consider the ongoing maintenance requirements, life cycle costs and replaceability.
- Park amenities such as shelters, bins, bubblers and seating shall be positioned in close proximity to the playspaces with open views for good surveillance.
- Fencing of playgrounds is to be discouraged.
- Consider play experiences already provided in Huntlee Stage 1 to avoid delivering an over-supply of the same or similar play offerings.



Can I get there?

Consider location, layout, signage, wayfinding and accessibility to ensure everyone can find their way to, in and around the playspace.



Can I play?

The play experience, including the equipment and surfacing, should allow everyone to experience a variety of challenging and engaging play opportunities in a way that suits them.



Can I stay?

Consider safety, facilities, landscape and the wider environment to ensure everyone can stay at the playspace for as long as they would like.



Stage 2 DA Area

VILLAGE 2 - STAGE 2 DA AREA LANDSCAPE PLANS

- L01 - COVER SHEET
- L02 - CONTEXT PLAN
- L03 - STREET TREE KEY PLAN
- L04 - STREET TREE PLAN SHEET 1
- L05 - STREET TREE PLAN SHEET 2
- L06 - STREET TREE PLAN SHEET 3
- L07 - STREET TREE PLAN SHEET 4
- L08 - STREET TREE PLAN SHEET 5
- L09 - STREET TREE PLAN SHEET 6
- L10 - STREET TREE PLAN SHEET 7
- L11 - STREET TREE PLAN SHEET 8
- L12 - STREET TREE PLAN SHEET 9
- L13 - LOCAL PARK 2 CONCEPT PLAN
- L14 - LOCAL PARK 2 CONCEPT SECTIONS
- L15 - LOCAL PARK 2 MATERIALS & FINISHES PLAN
- L16 - LOCAL PARK 2 PLANTING PLAN
- L17 - LOCAL PARK 2 GRADING PLAN
- L18 - LOCAL PARK 2 SCHEDULES
- L19 - LOCAL PARK 3 CONCEPT PLAN
- L20 - LOCAL PARK 3 CONCEPT SECTIONS
- L21 - LOCAL PARK 3 MATERIALS & FINISHES PLAN
- L22 - LOCAL PARK 3 PLANTING PLAN
- L23 - LOCAL PARK 3 GRADING PLAN
- L24 - LOCAL PARK 3 SCHEDULES
- L25 - RIPARIAN CORRIDOR NORTH CONCEPT PLAN
- L26 - RIPARIAN CORRIDOR SOUTH CONCEPT PLAN
- L27 - RIPARIAN CORRIDOR SPECIES LIST
- L28 - RIPARIAN CORRIDOR CONCEPT SECTIONS
- L29 - BLACK CREEK PARK CONCEPT PLAN
- L30 - BLACK CREEK PARK EXERCISE TRAIL CONCEPT PLAN
- L31 - DISTRICT PARK 2 CONCEPT PLAN
- L32 - DISTRICT PARK 2 MATERIALS & FINISHES PLAN
- L33 - DISTRICT PARK 2 PLANTING PLAN
- L34 - DISTRICT PARK 2 GRADING PLAN
- L35 - DISTRICT PARK 2 SCHEDULES
- L36 - DOG PARK CONCEPT PLAN
- L37 - DOG PARK MATERIALS & FINISHES PLAN
- L38 - DOG PARK PLANTING PLAN
- L39 - DOG PARK GRADING PLAN
- L40 - DOG PARK SCHEDULES
- L41 - TYPICAL DETAILS SHEET 1
- L42 - TYPICAL DETAILS SHEET 2
- L43 - TYPICAL DETAILS SHEET 3
- L44 - TYPICAL DETAILS SHEET 4
- L45 - TYPICAL DETAILS SHEET 5
- L46 - TYPICAL DETAILS SHEET 6
- L47 - TYPICAL DETAILS SHEET 7

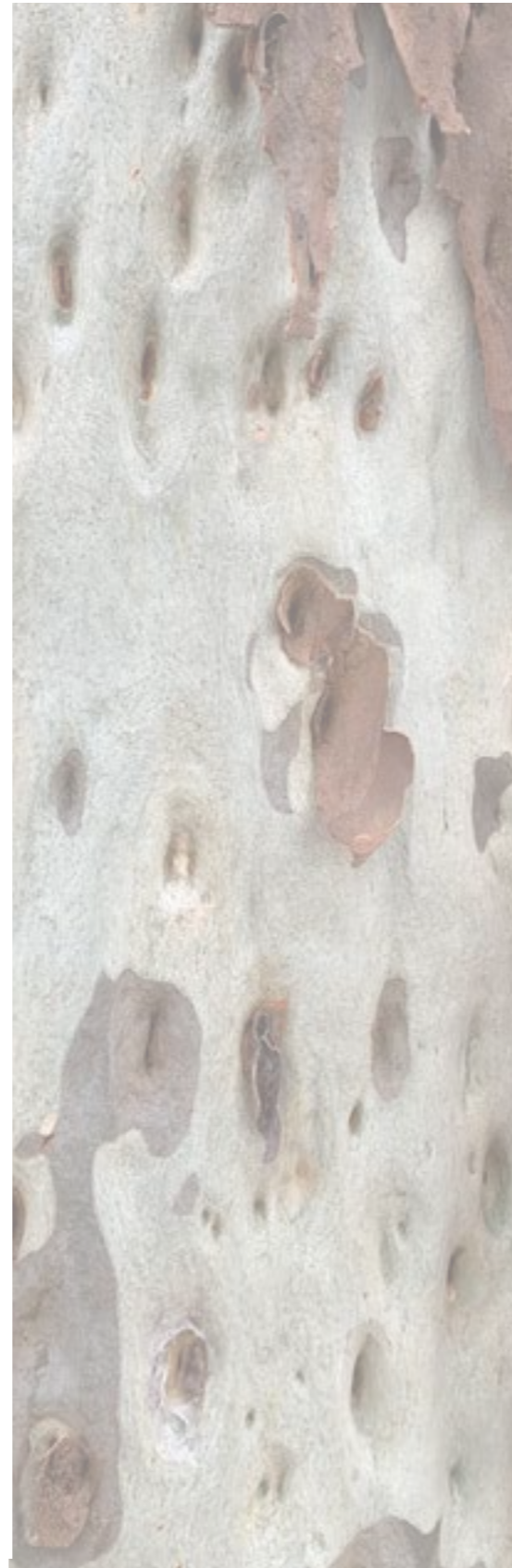
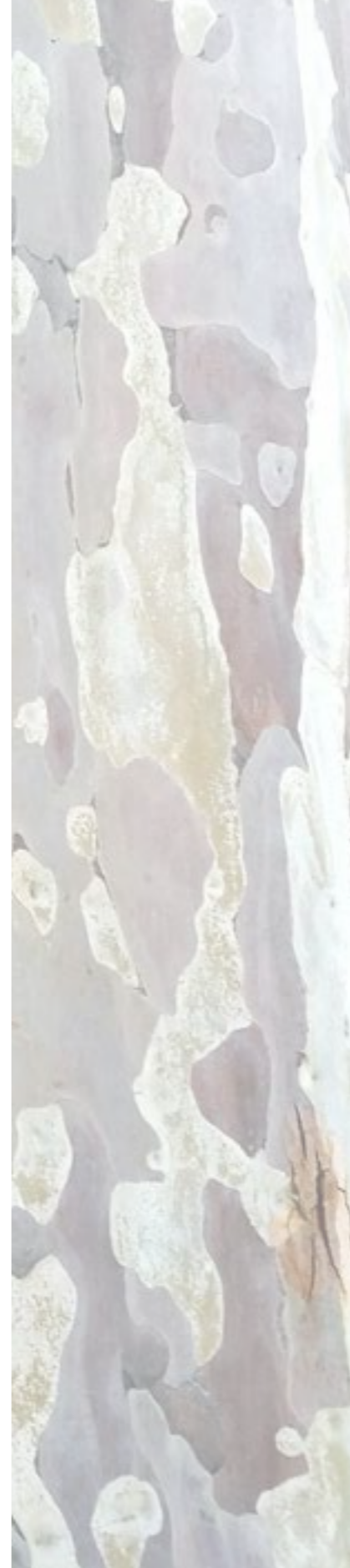
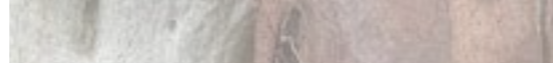

REV	DESCRIPTION	DATE
A	Draft DA Issue for Client Review	10/11/23
B	Draft DA Issue for Client Review	24/11/23
C	DA Issue for Planning Approval	06/12/23

Client



Project

HUNTLEE - VILLAGES 2 & 3

Address

Wine Country Drive,
Huntlee NSW

Drawing Title

COVER SHEET

Project #

1947

06/12/23

L01

Issue

C



- ⓁP2 Local Park 2 - Refer to Sheets 13-18
- ⓁP3 Local Park 3 - Refer to Sheets 19-24
- ⓁBP1 Black Creek Park - Refer to Sheets 29-30
- ⓁDP2 District Park 2 - Refer to Sheets 31-35
- ⓁRC1 Riparian Corridor North - Refer to Sheet 25
- ⓁRC2 Riparian Corridor South - Refer to Sheet 26

— Village 2 DA Area boundary

— Local Government Area boundary

REV	DESCRIPTION	DATE
A	Draft DA Issue for Client Review	10/11/23
B	Draft DA Issue for Client Review	24/11/23
C	DA Issue for Planning Approval	06/12/23

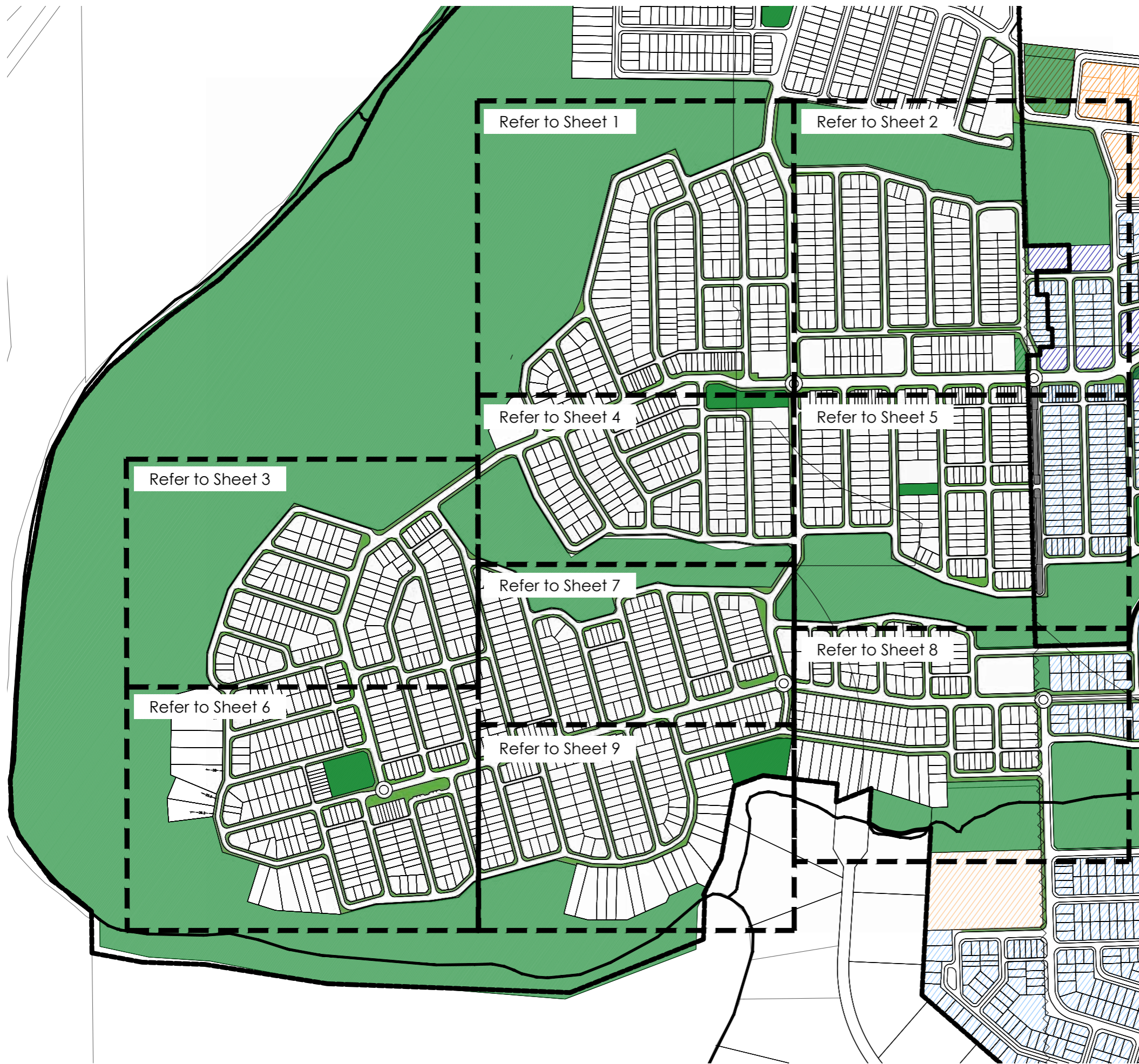

REV	DESCRIPTION	DATE
A	Draft DA Issue for Client Review	10/11/23
B	Draft DA Issue for Client Review	24/11/23
C	DA Issue for Planning Approval	06/12/23

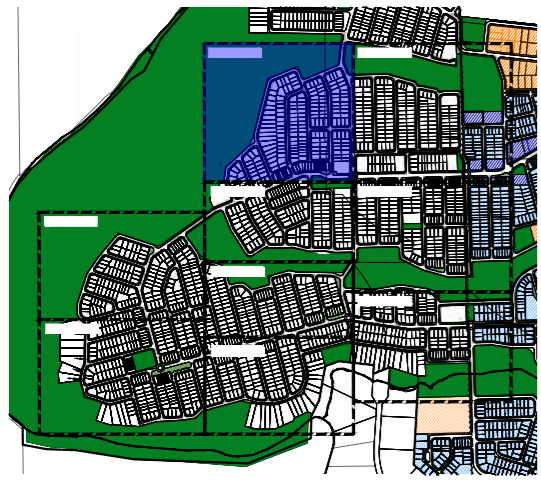

- Af - *Acer freemanii* 'Autumn Blaze'
- An - *Acer negundo* 'Senstation'
- As - *Amena smithii* 'Sublime'
- Ah - *Angophora hispida*
- Ce - *Corymbia exima* 'Nana'
- Cs - *Corymbia* 'Summer Red'
- Ca - *Cupaniopsis anacardioides*
- Er - *Elaeocarpus reticulatus*
- Fo - *Fraxinus oxycarpa* 'Raywoodii'
- Fg - *Fraxinus griffithii*
- Lc - *Lophostemon confertus*
- Ml - *Melaleuca linarifolia*
- Pc - *Prunus cerasifera* 'Nigra'
- Pb - *Pyrus betulaefolia* 'Southworth Dancer'
- Pc+ - *Pyrus calleryana* 'Capital'
- Pc- - *Pyrus calleryana* 'Chanticleer'
- Tf - *Tristaniopsis laurina* 'Luscious'
- Up - *Ulmus parvifolia* 'Todd'
- Wf - *Waterhousea floribunda* 'Green Avenue'
- Riparian edge trees
Corymbia maculata
Eucalyptus fibrosa
Eucalyptus microcorys
Eucalyptus punctata
Melaleuca quinquenervia

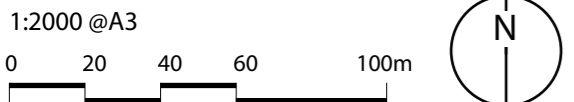

REV	DESCRIPTION	DATE
A	Draft DA Issue for Client Review	10/11/23
B	Draft DA Issue for Client Review	24/11/23
C	DA Issue for Planning Approval	26/12/23

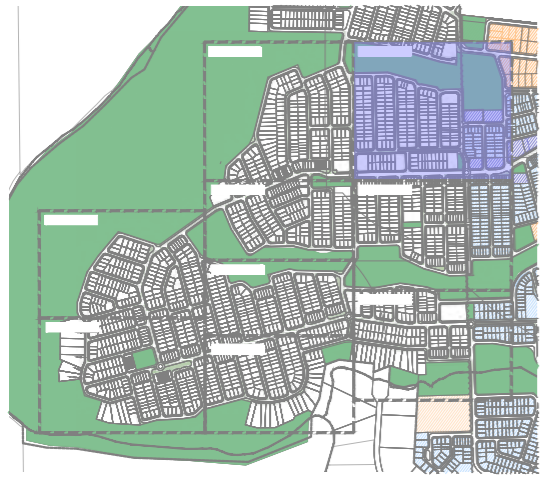

- Af - *Acer freemanii* 'Autumn Blaze'
- An - *Acer negundo* 'Senstation'
- As - *Amena smithii* 'Sublime'
- Ah - *Angophora hispida*
- Ce - *Corymbia exima* 'Nana'
- Cs - *Corymbia* 'Summer Red'
- Ca - *Cupaniopsis anacardioides*
- Er - *Elaeocarpus reticulatus*
- Fo - *Fraxinus oxycarpa* 'Raywoodii'
- Fg - *Fraxinus griffithii*
- Lc - *Lophostemon confertus*
- Ml - *Melaleuca linarifolia*
- Pc - *Prunus cerasifera* 'Nigra'
- Pb - *Pyrus betulaefolia* 'Southworth Dancer'
- Pc+ - *Pyrus calleryana* 'Capital'
- Pc- - *Pyrus calleryana* 'Chanticleer'
- Tl - *Tristaniopsis laurina* 'Luscious'
- Up - *Ulmus parvifolia* 'Todd'
- Wf - *Waterhousea floribunda* 'Green Avenue'
- Riparian edge trees
Corymbia maculata
Eucalyptus fibrosa
Eucalyptus microcorys
Eucalyptus punctata
Melaleuca quinquenervia

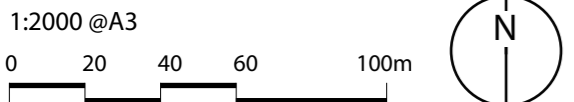

REV	DESCRIPTION	DATE
A	Draft DA Issue for Client Review	10/11/23
B	Draft DA Issue for Client Review	24/11/23
C	DA Issue for Planning Approval	06/12/23

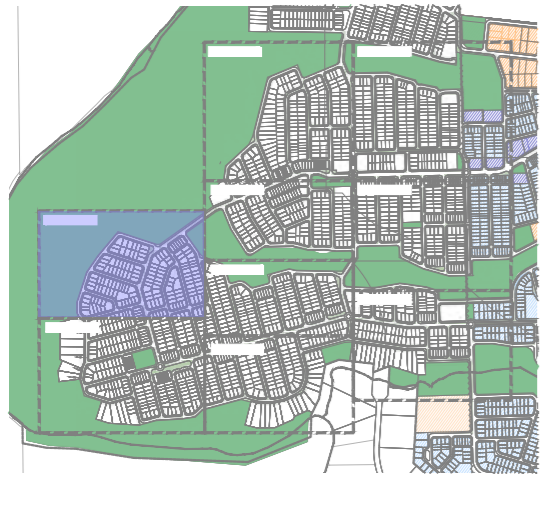

- Af - *Acer freemanii* 'Autumn Blaze'
- An - *Acer negundo* 'Senstation'
- As - *Amena smithii* 'Sublime'
- Ah - *Angophora hispida*
- Ce - *Corymbia exima* 'Nana'
- Cs - *Corymbia* 'Summer Red'
- Ca - *Cupaniopsis anacardioides*
- Er - *Elaeocarpus reticulatus*
- Fo - *Fraxinus oxycarpa* 'Raywoodii'
- Fg - *Fraxinus griffithii*
- Lc - *Lophostemon confertus*
- Ml - *Melaleuca linarifolia*
- Pc - *Prunus cerasifera* 'Nigra'
- Pb - *Pyrus betulaefolia* 'Southworth Dancer'
- Pc+ - *Pyrus calleryana* 'Capital'
- Pc- - *Pyrus calleryana* 'Chanticleer'
- Tl - *Tristaniopsis laurina* 'Luscious'
- Up - *Ulmus parvifolia* 'Todd'
- Wf - *Waterhousea floribunda* 'Green Avenue'
- Riparian edge trees
Corymbia maculata
Eucalyptus fibrosa
Eucalyptus microcorys
Eucalyptus punctata
Melaleuca quinquenervia

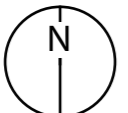
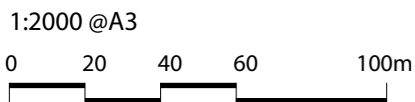

REV	DESCRIPTION	DATE
A	Draft DA Issue for Client Review	10/11/23
B	Draft DA Issue for Client Review	24/11/23
C	DA Issue for Planning Approval	26/12/23

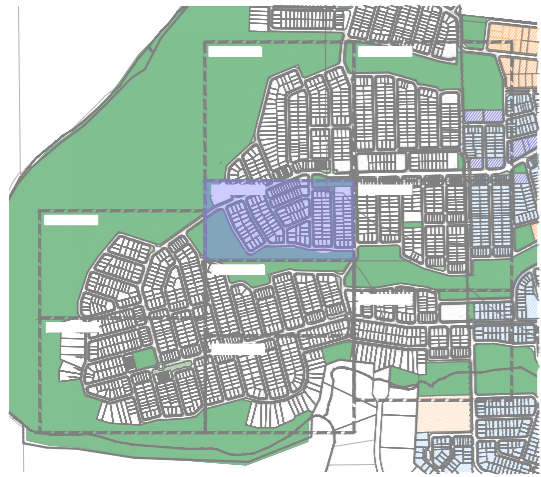

- Af - *Acer freemanii* 'Autumn Blaze'
- An - *Acer negundo* 'Senstation'
- As - *Amena smithii* 'Sublime'
- Ah - *Angophora hispida*
- Ce - *Corymbia exima* 'Nana'
- Cs - *Corymbia* 'Summer Red'
- Ca - *Cupaniopsis anacardioides*
- Er - *Elaeocarpus reticulatus*
- Fo - *Fraxinus oxycarpa* 'Raywoodii'
- Fg - *Fraxinus griffithii*
- Lc - *Lophostemon confertus*
- Ml - *Melaleuca linarifolia*
- Pc - *Prunus cerasifera* 'Nigra'
- Pb - *Pyrus betulaefolia* 'Southworth Dancer'
- Pc+ - *Pyrus calleryana* 'Capital'
- Pc- - *Pyrus calleryana* 'Chanticleer'
- Tl - *Tristaniopsis laurina* 'Luscious'
- Up - *Ulmus parvifolia* 'Todd'
- Wf - *Waterhousea floribunda* 'Green Avenue'
- Riparian edge trees
Corymbia maculata
Eucalyptus fibrosa
Eucalyptus microcorys
Eucalyptus punctata
Melaleuca quinquenervia

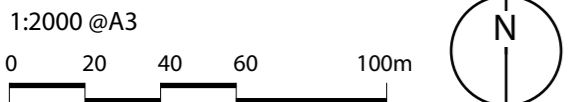

REV	DESCRIPTION	DATE
A	Draft DA Issue for Client Review	10/11/23
B	Draft DA Issue for Client Review	24/11/23
C	DA Issue for Planning Approval	26/12/23



Project
HUNTLÉE - VILLAGES 2 & 3

Address
 Wine Country Drive,
 Huntlee NSW

Drawing Title
STREET TREE PLAN SHEET 4

Project #
 1947 L07
 06/12/23 Issue
 C

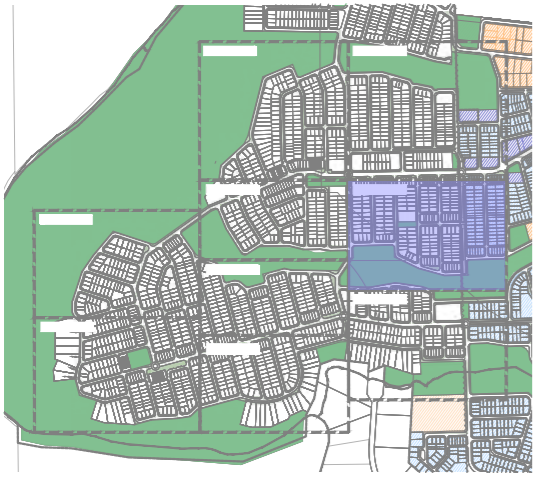

- Af - *Acer freemanii* 'Autumn Blaze'
- An - *Acer negundo* 'Senstation'
- As - *Amena smithii* 'Sublime'
- Ah - *Angophora hispida*
- Ce - *Corymbia exima* 'Nana'
- Cs - *Corymbia* 'Summer Red'
- Ca - *Cupaniopsis anacardioides*
- Er - *Elaeocarpus reticulatus*
- Fo - *Fraxinus oxycarpa* 'Raywoodii'
- Fg - *Fraxinus griffithii*
- Lc - *Lophostemon confertus*
- Ml - *Melaleuca linarifolia*
- Pc - *Prunus cerasifera* 'Nigra'
- Pb - *Pyrus betulaefolia* 'Southworth Dancer'
- Pc+ - *Pyrus calleryana* 'Capital'
- Pc- - *Pyrus calleryana* 'Chanticleer'
- Tl - *Tristaniopsis laurina* 'Luscious'
- Up - *Ulmus parvifolia* 'Todd'
- Wf - *Waterhousea floribunda* 'Green Avenue'
- Riparian edge trees
Corymbia maculata
Eucalyptus fibrosa
Eucalyptus microcorys
Eucalyptus punctata
Melaleuca quinquenervia

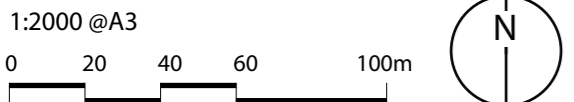

REV	DESCRIPTION	DATE
A	Draft DA Issue for Client Review	10/11/23
B	Draft DA Issue for Client Review	24/11/23
C	DA Issue for Planning Approval	06/12/23



Project
HUNTLÉE - VILLAGES 2 & 3

Address
 Wine Country Drive,
 Huntlee NSW

Drawing Title
STREET TREE PLAN SHEET 5

Project #
 1947 L08
 06/12/23 Issue
 C

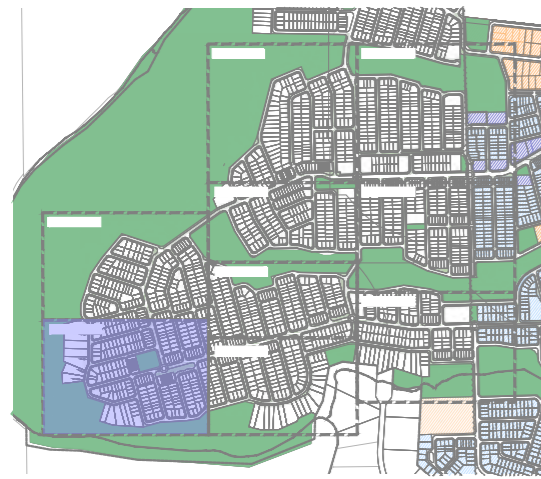

- Af - *Acer freemanii* 'Autumn Blaze'
- An - *Acer negundo* 'Senstation'
- As - *Amena smithii* 'Sublime'
- Ah - *Angophora hispida*
- Ce - *Corymbia exima* 'Nana'
- Cs - *Corymbia* 'Summer Red'
- Ca - *Cupaniopsis anacardioides*
- Er - *Elaeocarpus reticulatus*
- Fo - *Fraxinus oxycarpa* 'Raywoodii'
- Fg - *Fraxinus griffithii*
- Lc - *Lophostemon confertus*
- MI - *Melaleuca linarifolia*
- Pc - *Prunus cerasifera* 'Nigra'
- Pb - *Pyrus betulaefolia* 'Southworth Dancer'
- Pc+ - *Pyrus calleryana* 'Capital'
- Pc- - *Pyrus calleryana* 'Chanticleer'
- TI - *Tristaniopsis laurina* 'Luscious'
- Up - *Ulmus parvifolia* 'Todd'
- Wf - *Waterhousea floribunda* 'Green Avenue'
- Riparian edge trees
Corymbia maculata
Eucalyptus fibrosa
Eucalyptus microcorys
Eucalyptus punctata
Melaleuca quinquenervia

1:2000 @A3
 0 20 40 60 100m

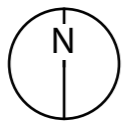

REV	DESCRIPTION	DATE
A	Draft DA Issue for Client Review	10/11/23
B	Draft DA Issue for Client Review	24/11/23
C	DA Issue for Planning Approval	06/12/23

Client



Project

HUNTLÉE - VILLAGES 2 & 3

Address

Wine Country Drive,
Huntlee NSW

Drawing Title

STREET TREE PLAN SHEET 6

Project #

1947 L09

06/12/23

Issue

C

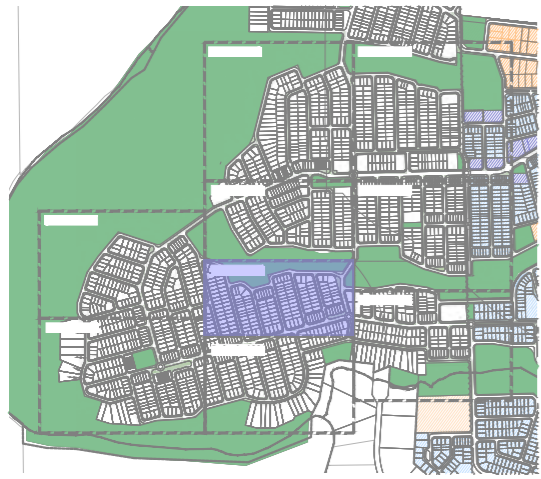

- Af - *Acer freemanii* 'Autumn Blaze'
- An - *Acer negundo* 'Senstation'
- As - *Amena smithii* 'Sublime'
- Ah - *Angophora hispida*
- Ce - *Corymbia exima* 'Nana'
- Cs - *Corymbia* 'Summer Red'
- Ca - *Cupaniopsis anacardioides*
- Er - *Elaeocarpus reticulatus*
- Fo - *Fraxinus oxycarpa* 'Raywoodii'
- Fg - *Fraxinus griffithii*
- Lc - *Lophostemon confertus*
- MI - *Melaleuca linarifolia*
- Pc - *Prunus cerasifera* 'Nigra'
- Pb - *Pyrus betulaefolia* 'Southworth Dancer'
- Pc+ - *Pyrus calleryana* 'Capital'
- Pc- - *Pyrus calleryana* 'Chanticleer'
- TI - *Tristaniopsis laurina* 'Luscious'
- Up - *Ulmus parvifolia* 'Todd'
- Wf - *Waterhousea floribunda* 'Green Avenue'
- Riparian edge trees
Corymbia maculata
Eucalyptus fibrosa
Eucalyptus microcorys
Eucalyptus punctata
Melaleuca quinquenervia

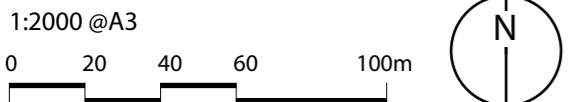

REV	DESCRIPTION	DATE
A	Draft DA Issue for Client Review	10/11/23
B	Draft DA Issue for Client Review	24/11/23
C	DA Issue for Planning Approval	26/12/23



Project
HUNTLÉE - VILLAGES 2 & 3

Address
 Wine Country Drive,
 Huntlee NSW

Drawing Title
STREET TREE PLAN SHEET 7

Project #
 1947
 06/12/23

L10
 Issue
 C

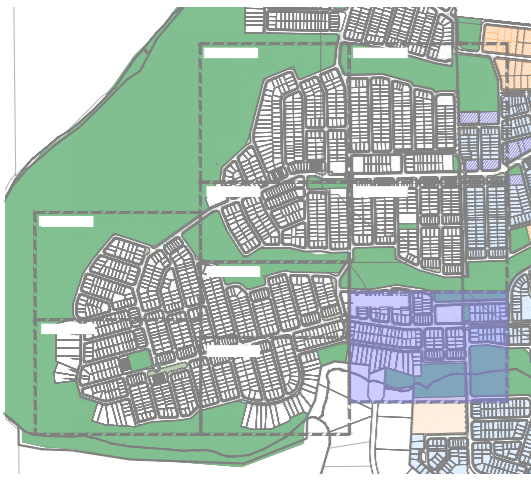

- Af - *Acer freemanii* 'Autumn Blaze'
- An - *Acer negundo* 'Senstation'
- As - *Amena smithii* 'Sublime'
- Ah - *Angophora hispida*
- Ce - *Corymbia exima* 'Nana'
- Cs - *Corymbia* 'Summer Red'
- Ca - *Cupaniopsis anacardioides*
- Er - *Elaeocarpus reticulatus*
- Fo - *Fraxinus oxycarpa* 'Raywoodii'
- Fg - *Fraxinus griffithii*
- Lc - *Lophostemon confertus*
- Ml - *Melaleuca linarifolia*
- Pc - *Prunus cerasifera* 'Nigra'
- Pb - *Pyrus betulaefolia* 'Southworth Dancer'
- Pc+ - *Pyrus calleryana* 'Capital'
- Pc- - *Pyrus calleryana* 'Chanticleer'
- TI - *Tristanopsis laurina* 'Luscious'
- Up - *Ulmus parvifolia* 'Todd'
- Wf - *Waterhousea floribunda* 'Green Avenue'
- Riparian edge trees
Corymbia maculata
Eucalyptus fibrosa
Eucalyptus microcorys
Eucalyptus punctata
Melaleuca quinquenervia

1:2000 @A3
 0 20 40 60 100m

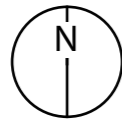

REV	DESCRIPTION	DATE
A	Draft DA Issue for Client Review	10/11/23
B	Draft DA Issue for Client Review	24/11/23
C	DA Issue for Planning Approval	06/12/23

Client



Project

HUNTLEE - VILLAGES 2 & 3

Address

Wine Country Drive,
 Huntlee NSW

Drawing Title

STREET TREE PLAN SHEET 8

Project #

1947

L11

06/12/23

Issue

C

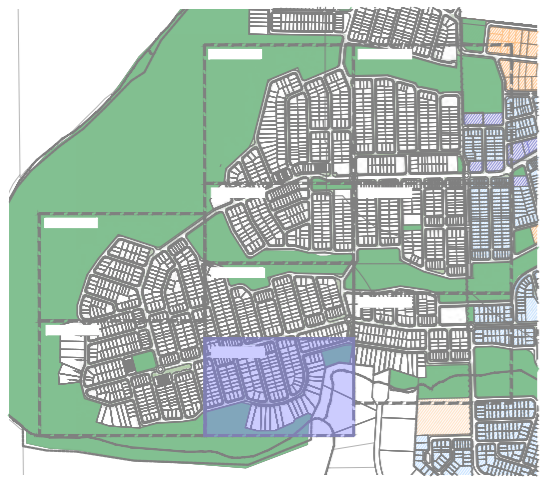

- Af - *Acer freemanii* 'Autumn Blaze'
- An - *Acer negundo* 'Senstation'
- As - *Amena smithii* 'Sublime'
- Ah - *Angophora hispida*
- Ce - *Corymbia exima* 'Nana'
- Cs - *Corymbia* 'Summer Red'
- Ca - *Cupaniopsis anacardioides*
- Er - *Elaeocarpus reticulatus*
- Fo - *Fraxinus oxycarpa* 'Raywoodii'
- Fg - *Fraxinus griffithii*
- Lc - *Lophostemon confertus*
- MI - *Melaleuca linarifolia*
- Pc - *Prunus cerasifera* 'Nigra'
- Pb - *Pyrus betulaefolia* 'Southworth Dancer'
- Pc+ - *Pyrus calleryana* 'Capital'
- Pc- - *Pyrus calleryana* 'Chanticleer'
- TI - *Tristaniopsis laurina* 'Luscious'
- Up - *Ulmus parvifolia* 'Todd'
- Wf - *Waterhousea floribunda* 'Green Avenue'
- Riparian edge trees
Corymbia maculata
Eucalyptus fibrosa
Eucalyptus microcorys
Eucalyptus punctata
Melaleuca quinquenervia

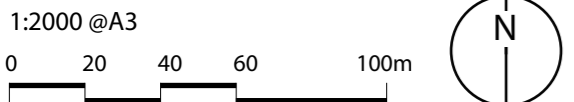

REV	DESCRIPTION	DATE
A	Draft DA Issue for Client Review	10/11/23
B	Draft DA Issue for Client Review	24/11/23
C	DA Issue for Planning Approval	06/12/23



Project
HUNTLÉE - VILLAGES 2 & 3

Address
Wine Country Drive,
Huntlee NSW

Drawing Title
STREET TREE PLAN SHEET 9

Project #
1947
06/12/23

L12
Issue
C



Design Intent Statement

Local Park 2 is themed around the Early Settlers of the Hunter Valley region. The spatial arrangement, planting, architectural style, materials and finishes are designed to evoke a sense of early agricultural practices and a rural setting. A heritage trail meandering through the existing bushland vegetation contains interpretive elements depicting the history of settlement in the area, with a particular focus on Bentham Farm that once occupied the site.

The centrally located play and communal space is nestled into the sloping site, creating a sense of containment and protection from the elements design. The space overlooks a grass runabout space that is bordered by post and rail timber fencing representative of a farm 'paddock'. Rows of deciduous trees that are common in rural settings will provide striking seasonal colour, as well as protection from the sun and wind during the hotter months.

The play equipment will have a farming theme and provide a variety of play experiences for different ages and abilities. Paths are designed to provide disabled access to all the activity areas.

- ① Park shelters with architectural detailing to reflect an early settlement homestead. Feature pavement and bordering retaining walls contribute to creating an intimate community social space overlooking the playground.
- ② Playground with shade sail structures. Play equipment to cater for a range of ages and abilities and have an 'agricultural' theme. Sofffall to comprise of a combination of rubber and sand.
- ③ The playground entry is signified by a set of grand steps, seating walls and feature pavement. Bike racks and bin enclosures are conveniently located at the top of the steps adjacent to garden beds.
- ④ A hardwood timber post and rail rural fence aligned with a 'windbreak' row of trees is a modern representation of the historic Bentham Farm.
- ⑤ Heritage interpretive trail path follows the existing contours and contains points of interest with information about early settlement in Hunter Valley region. Interpretation could be a combination of signs, old agricultural equipment, public art or design features representative of early farming.
- ⑥ Park entry comprising of feature pavement and seating walls
- ⑦ Existing woodland vegetation to be retained. Selective clearing of dense tall shrubs to be undertaken to maintain views through the park. Supplementary planting of locally occurring native grasses and groundcovers will take place to create a low maintenance bushland setting.
- ⑧ Formal row of deciduous trees align the cycle path and creates a colourful 'windbreak' edge to the park
- ⑨ The 'paddock' runabout space enclosed by the bordering rural fence and retaining walls.
- ⑩ Grove of tall, clean-trunk Eucalyptus trees reinforces the woodland character and provides views into the park.
- ⑪ Disabled accessible path of travel

1:400 @
0 5 10 20m

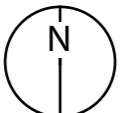

REV	DESCRIPTION	DATE
A	Draft DA Issue for Client Review	10/11/23
B	Draft DA Issue for Client Review	24/11/23
C	DA Issue for Planning Approval	06/12/23



SECTION A



SECTION B

1:400 @

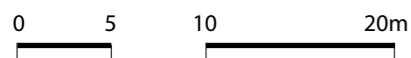

REV	DESCRIPTION	DATE
A	Draft DA Issue for Client Review	10/11/23
B	Draft DA Issue for Client Review	24/11/23
C	DA Issue for Planning Approval	06/12/23

Client



Project

HUNTLEE - VILLAGES 2 & 3

Address

Wine Country Drive,
Huntlee NSW

Drawing Title

**LOCAL PARK 2 CONCEPT
SECTIONS**

Project #

1947

06/12/23

L14

Issue

C

Materials and Finishes Legend

- P1 Paving Type 1
- P2 Paving Type 2
- P3 Paving Type 3
- W1 Wall Type 1
- GE Garden Edge
- FE Fence
- S1 Seat Type 1
- DF Drinking Fountain
- BR Bike Rack
- BE Bin Enclosure
- IM Interpretive Marker
- RS Rubber Soffall
- GB Garden Bed
(Refer to planting plan)
- TU Turf - A Grade TifTuf Couch (Irrigated)
- SP Supplementary Planting

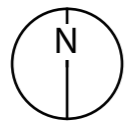
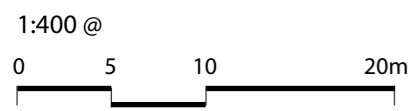
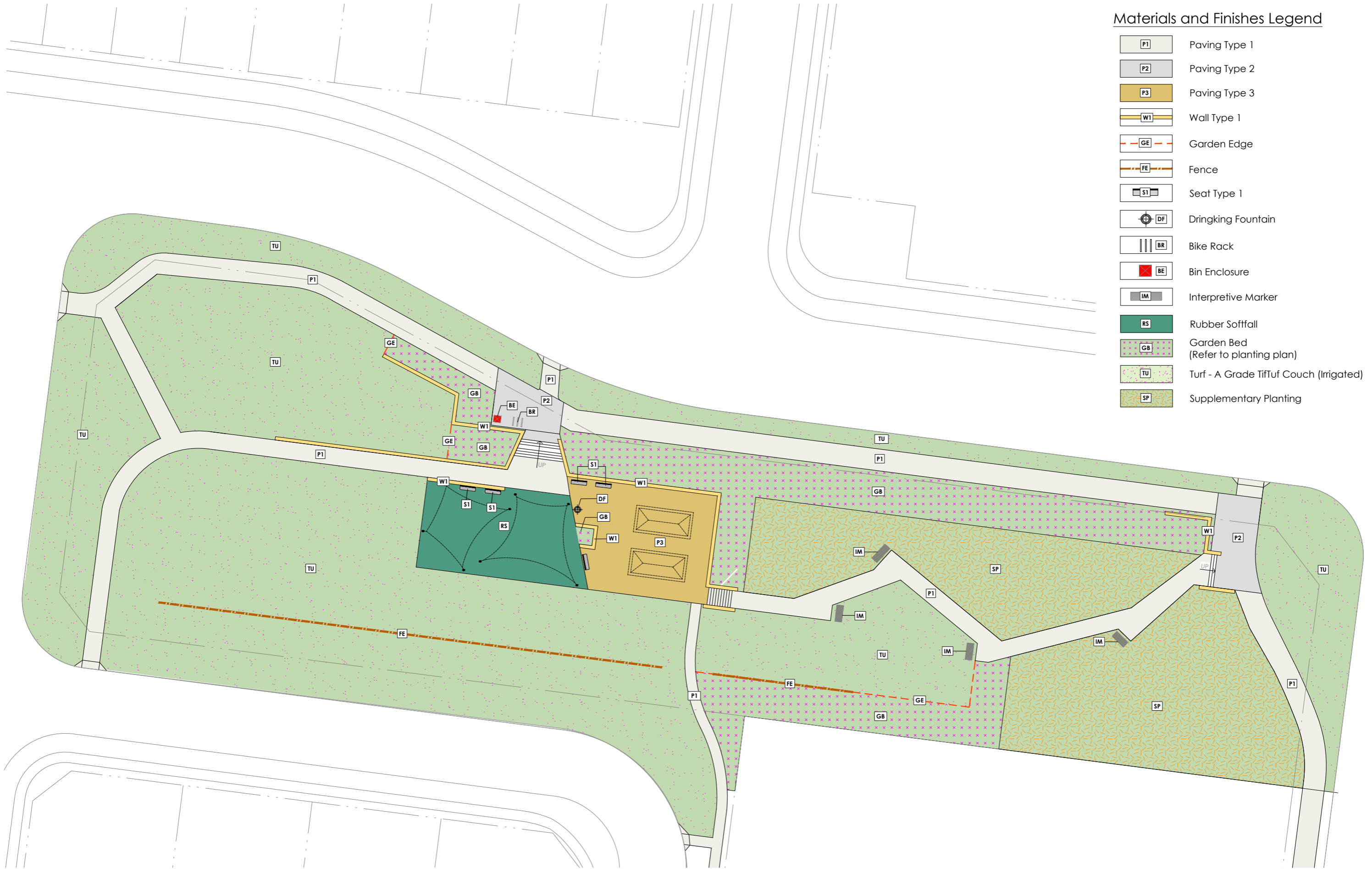

REV	DESCRIPTION	DATE
A	Draft DA Issue for Client Review	10/11/23
B	Draft DA Issue for Client Review	24/11/23
C	DA Issue for Planning Approval	06/12/23

Client



Project

HUNTLEE - VILLAGES 2 & 3

Address

Wine Country Drive,
Huntlee NSW

Drawing Title

**LOCAL PARK 2 MATERIALS
& FINISHES PLAN**

Project #

1947





06/12/23

L15

Issue

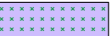
C

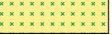
Planting Legend

-  Proposed Tree
-  Planting Mix Type 1
-  Planting Mix Type 2
-  Planting Mix Type 3
-  Planting Mix Type 4
-  Supplementary Planting

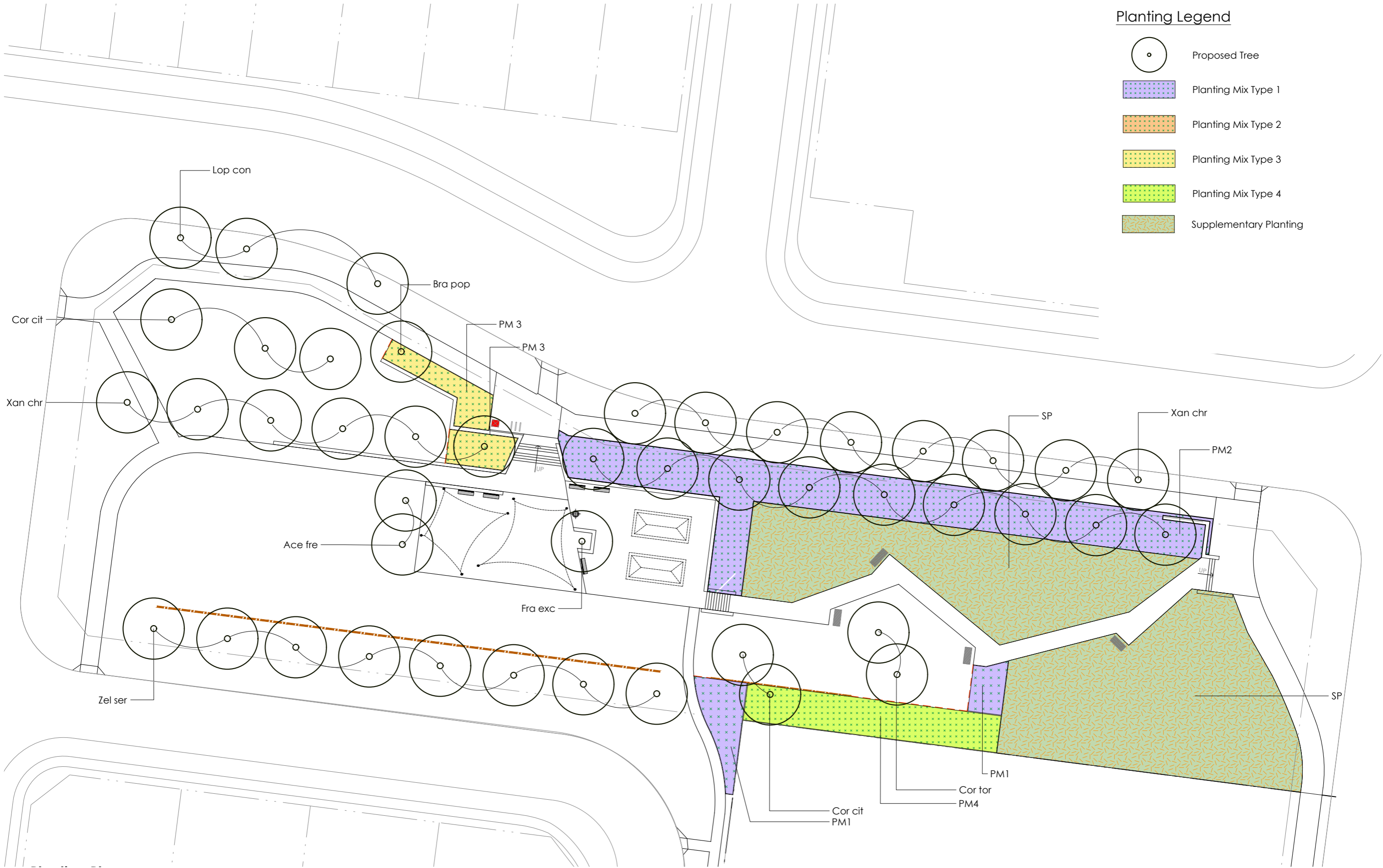

1:400 @
0 5 10 20m

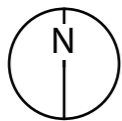

REV	DESCRIPTION	DATE
A	Draft DA Issue for Client Review	10/11/23
B	Draft DA Issue for Client Review	24/11/23
C	DA Issue for Planning Approval	06/12/23

Client



Project

HUNTLEE - VILLAGES 2 & 3

Address

Wine Country Drive,
Huntlee NSW

Drawing Title

**LOCAL PARK 2 PLANTING
PLAN**









Project #

1947 L16

06/12/23 Issue

C

GRADING

-  EX63.40 Existing Levels
-  RL63.40 Proposed Levels
-  TW63.40 Top of Wall
-  BW63.40 Bottom of Wall
-  1:2 Grades
-  2% Direction of Fall
-  67.5 Existing Surface Contours
-  Engineers Contours
-  Proposed Contours

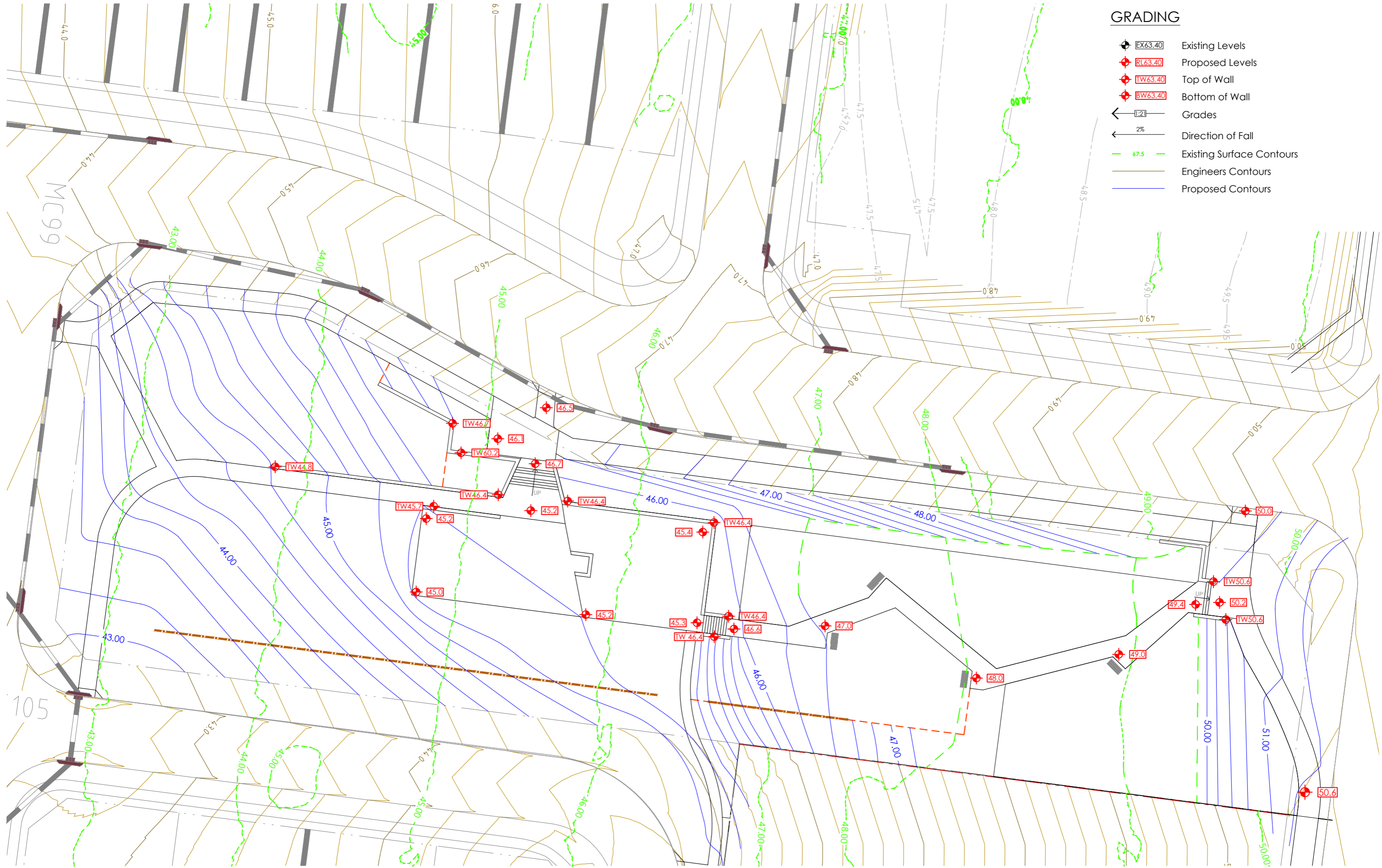

1:400 @
0 5 10 20m

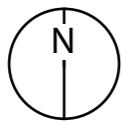

REV	DESCRIPTION	DATE
A	Draft DA Issue for Client Review	10/11/23
B	Draft DA Issue for Client Review	24/11/23
C	DA Issue for Planning Approval	06/12/23

Client



Project

HUNTLEE - VILLAGES 2 & 3

Address

Wine Country Drive,
Huntlee NSW

Drawing Title

**LOCAL PARK 2 GRADING
PLAN**

Project #

1947 L17

06/12/23

Issue

C

Local Park 2 Plant Schedule		
Code	Botanic Name	Common Name
Trees – To be planted at minimum 75Lt pot size and spaced as shown on plans		
Ace fre	<i>Acer freemanii</i> 'Autumn Blaze'	Autumn Blaze Maple
Ang cos	<i>Angophora costata</i>	Sydney Red Gum
Bra pop	<i>Brachychiton populneus</i>	Kurrajong
Cor cit	<i>Corymbia citriodora</i>	Lemon-scented Gum
Cor tor	<i>Corymbia torelliana</i>	Cadagi Tree
Euc ter	<i>Eucalyptus tereticornis</i>	Forest Red Gum
Fra exc	<i>Fraxinus excelsior</i> 'Aurea'	Golden Ash
Lop con	<i>Lophostemon confertus</i>	Brush Box
Xan chr	<i>Xanthostemon chrysanthus</i>	Golden Penda
Zel ser	<i>Zelcova serrata</i> 'Green Vase'	Japanese Zelcova
Shrubs, Grasses & Groundovers		
Cal lin	<i>Callistemon linearifolius</i>	Bottlebrush
PM1 – Random mix planted in 140mm pots spaced at 700mm centres		
	<i>Callistemon</i> 'Green John'	Green John Bottlebrush
	<i>Callistemon</i> 'Red Rover'	Red Rover Bottlebrush
	<i>Westringia</i> 'Blue Gem'	Blue Gem Coastal Rosemary
PM2 - Random mix planted in 140mm pots spaced at 500mm centres		
	<i>Lomandra filiformis</i> 'Savanna Blue'	Dwarf Mat Rush
	<i>Lomandra longifolia</i> 'Tanika'	Lomandra Tanika
	<i>Poa</i> 'Eskdale'	Tussock Grass
PM3 - Random mix planted in 140mm pots spaced at 600mm centres		
	<i>Hebe</i> 'Inspiration'	Hebe
	<i>Juniperus</i> 'Cassa Blue'	Shore Juniper
	<i>Raphiolepis indica</i> 'Oriental Pearl'	Indian Hawthorn
SP – Supplementary planting amongst the retained trees and understory. Planting to occur in areas bare of vegetation. Shrubs to be planted at minimum 5m centres. Grasses to be planted at 600mm centres. All plants to be planted as tubestock		
Shrubs	<i>Baeckea diosmifolia</i>	Fringed Baeckea
	<i>Clerodendrum tomentosum</i>	Hairy Clerodendrum
	<i>Correa reflexa</i>	Native Fuchsia
	<i>Daviesia ulicifolia</i>	Corse Bitter Pea
	<i>Grevillea montana</i>	Mountain Grevillea
	<i>Persoonia linearis</i>	Narrow-leaved Geebung
	<i>Westringia longifolia</i>	Long-leaved Westringia
Grasses	<i>Aristida ramosa</i>	Purple Wiregrass
	<i>Austrodanthonia linkii</i>	Wallaby Grass
	<i>Carrex appressa</i>	Tall Sedge
	<i>Cymbopogon refractus</i>	Barbed Wire Grass
	<i>Dianella longifolia</i>	Pale Flax Lily
	<i>Dianella revoluta</i>	Blue Flax Lily
	<i>Dichelachne micrantha</i>	Short Hair Plume Grass
	<i>Imperata cylindrica</i>	Blady Grass
	<i>Lomandra longifolia</i>	Matt Rush
	<i>Lomandra multiflora</i>	Flowered Matt Rush
	<i>Themeda australis</i>	Kangaroo Grass

Code	Description	Material / Colour / Finish	Product Code	Supplier
P1	Concrete pavement	M: Insitu concrete C: Plain grey F: Light broom finish Pavement finish slip resistance classification AS4586:P4	N/A	TBC
P2	Concrete & unit paver	M: Colour insitu concrete & brick paver C: Concrete 'Grape' as supplied by CCS. Brick paver TBC F: Light broom finish Pavement finish slip resistance classification AS4586:P4	N/A	TBC
P3	Concrete pavement	M: Colour insitu concrete C: Concrete 'Paperbarck' as supplied by CCS. F: Light broom finish Pavement finish slip resistance classification AS4586:P4	N/A	TBC
RS	Rubber softfall	M: Rubber wetpour with impact attenuation layers under fall zones C: TBC F: To manufacturers specifications	Rosehill TPV Absorption layer as per manufacturers specification	TBC
W1	Sandstone clad wall	M: Sandstone cladding C: Colonial banded F: Split face	75mm thick cladding in random squares and rectangles	TBC
PT	Picnic table and seat setting	M: Galvanised steel frame with enviroslat recycled battens C: Colourbond Duralloy 'Anotec Silver Grey' F: Powder coated Matt Finish 27251272	Manhattan Setting: TM4512-11 Surface mounted Wheel chair accessible arrangement	Commercial Systems Australia
S1	Seat	M: Galvanised steel frame with enviroslat recycled battens C: Colourbond Duralloy 'Anotec Silver Grey' F: Powder coated Matt Finish 27251272	Manhattan Setting: TM4512-10 Surface mounted Wheel chair accessible arrangement	Commercial Systems Australia
DF	Drinking fountain (bubbler)	M: Mild and stainless steel C: Colourbond Duralloy 'Anotec Silver Grey' F: Powder coated mild steel with stainless steel chute	Lisboa Drinking Fountain: DF5200 Side water bottle refill outlet	Commercial Systems Australia
BR	Bike rack	M: 316 stainless steel C: stainless steel F: Satin polished	Manhattan Bike Leaning Rail: BR7102 Surface mounted	Commercial Systems Australia
BE	Bin enclosure	M: Frame – mild steel, Battens – Enviroslat recycled C: Frame - Colourbond Duralloy 'Anotec Silver Grey'. Battens - Woodgrain F: Natural	Manhattan Bin Enclosure 240L: LR6533 Surface mounted	Commercial Systems Australia
PS	Picnic shelter	M: Steel posts and timber frames C: Steel posts - Colourbond Duralloy 'Anotec Silver Grey'. Timber – Colour stain F: Steel posts - Powder coated Matt Finish 27251272	Peninsula Series - K309 (6000 x 4000mm)	Landmark Pro
IM	Interpretive marker	M: TBC C: TBC F: TBC	N/A	TBC

Note: Selection of play equipment to be nominated during the detail design phase. Playground shade structures to be designed and documented by nominated supplier



Design Intent Statement

Local Park 3 is themed around the Black Creek environmental heritage. The use of natural materials such as timber and boulders in the play spaces reflects the Black Creek natural landscape. The ephemeral creek bed is designed to be a fun and interactive interpretation of the creek, allowing children to better understand nature in a playful way. Selected tree, shrub and groundcover species will be consistent with what is found in the Black Creek riparian corridor and planted to reflect the natural landscape structure.

The elevated position of the play space and communal areas provides views across the park, maintaining safe surveillance of the children playing in the different zones. It also creates a fun and adventurous boulder hopping and creek cascade activity space that flows downstream through the park to the low level 'wetland' representation.

Path gradients are designed so that all areas are disabled accessible. The play spaces will ensure children of all ages and abilities are able to enjoy the play experiences on offer in an inclusive way.

- ① Park shelter with picnic table setting. Feature pavement and seating walls contribute to creating an intimate community social space overlooking the playground.
- ② Playground with shade sail structures. Play equipment to cater for a range of ages and abilities. A spring loaded water tap or manually operated pump feeds the 'cascading creek' bed.
- ③ A series of boulders, drop offs and planting creates a 'natural' ephemeral creek bed. Children are encouraged to explore and rock-hop along and across the creek.
- ④ Lower level 'nature play' areas sit alongside the creek bed and nestled amongst the native gardens.
- ⑤ Creek crossing deck includes seating benches overlooking the two nature play spaces.
- ⑥ A grass hill with large shade tree on the top is a fun place for children to roll or a place to sit and relax.
- ⑦ The 'wetlands' comprise of native grasses and sedges surrounding the creek bed drainage outlet. The grasses create the appearance of a wetland without any standing water or soggy ground.
- ⑧ Native shrub planting screens rear fences and creates a green backdrop to the park

Note all paths and play space zones are at disabled accessible grades

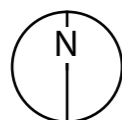
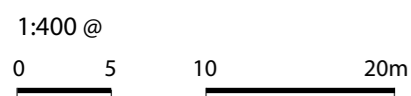

REV	DESCRIPTION	DATE
A	Draft DA Issue for Client Review	10/11/23
B	Draft DA Issue for Client Review	24/11/23
C	DA Issue for Planning Approval	06/12/23

The 'wetlands' in the background collecting the downstream flows from the creek bed

Lower level nature play space

Cascading ephemeral creek and boulder hopping

Upper level play space and communal area



SECTION A

Deck crossing the creek bed

Lower level nature play space

The grassy hill

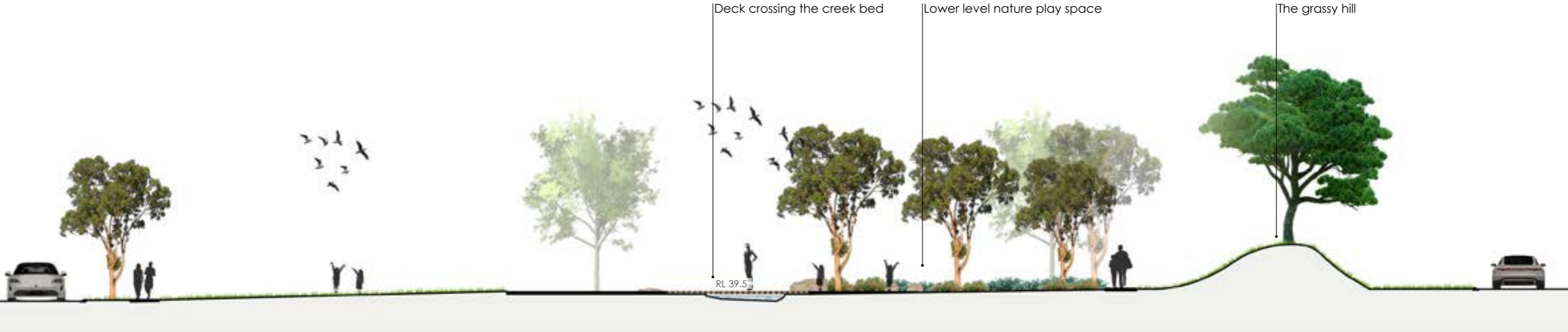

SECTION B

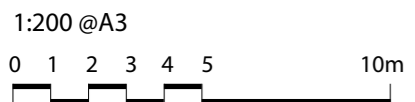

MWLA
MICHAEL WHITE
Landscape Architecture
Suite 3A, 45 Hunter St, Newcastle NSW 2300

P: 0448 051 502
E: michael@mwla.com.au
W: www.mwla.com.au

REV	DESCRIPTION	DATE
A	Draft DA Issue for Client Review	10/11/23
B	Draft DA Issue for Client Review	24/11/23
C	DA Issue for Planning Approval	06/12/23

Client

Project
HUNTLEE - VILLAGES 2 & 3

Address
Wine Country Drive,
Huntlee NSW

Drawing Title
LOCAL PARK 3 CONCEPT SECTIONS

Project #	1947	L20
06/12/23	Issue	C

Materials and Finishes Legend

- P1 Paving Type 1
- P2 Paving Type 2
- W1 Wall Type 1
- GE Garden Edge
- IM Interpretive Marker
- S1 Seat Type 1
- DF Drinking Fountain
- BE Bin Enclosure
- BR Bike Rack
- GB Garden Bed (Refer to planting plan)
- TU Turf - A Grade TifTuf Couch (Irrigated)
- RS Rubber Sofffall
- MS Mulch Sofffall
- DS Drainage Sedges
- CB Creek Bed
- DE Decking
- BO Boulders

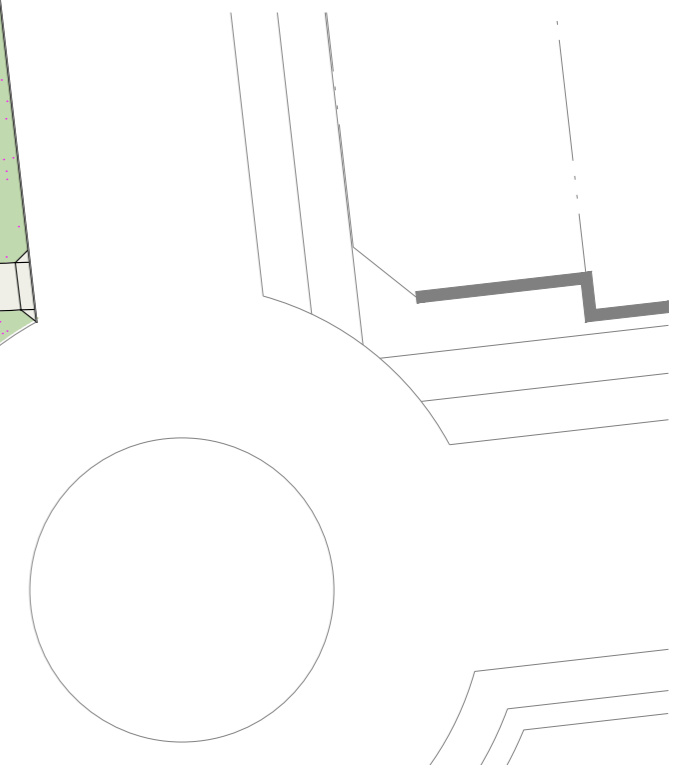

1:400 @
0 5 10 20m

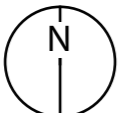

REV	DESCRIPTION	DATE
A	Draft DA Issue for Client Review	10/11/23
B	Draft DA Issue for Client Review	24/11/23
C	DA Issue for Planning Approval	06/12/23

Planting Legend



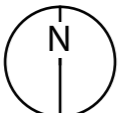
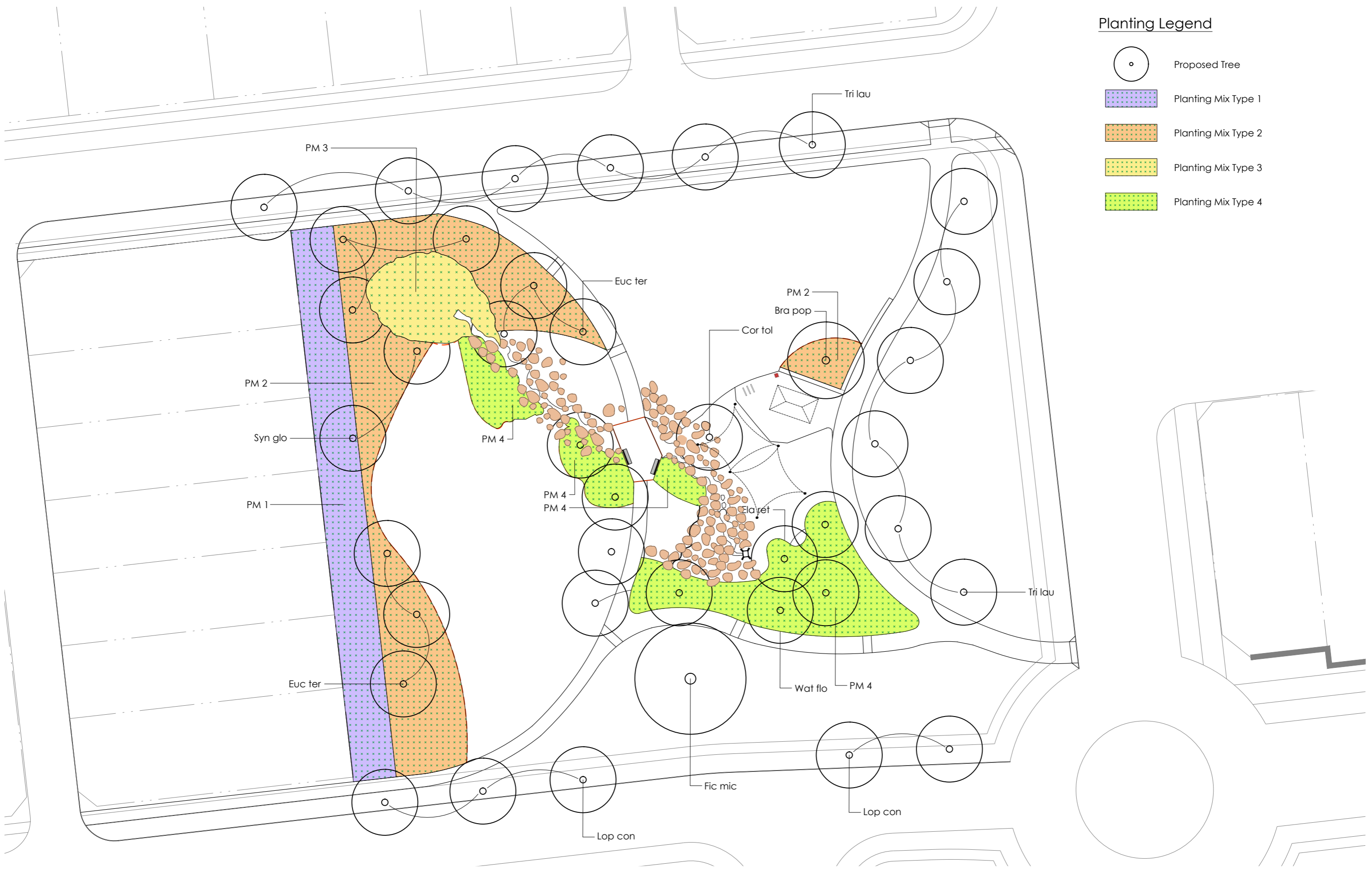



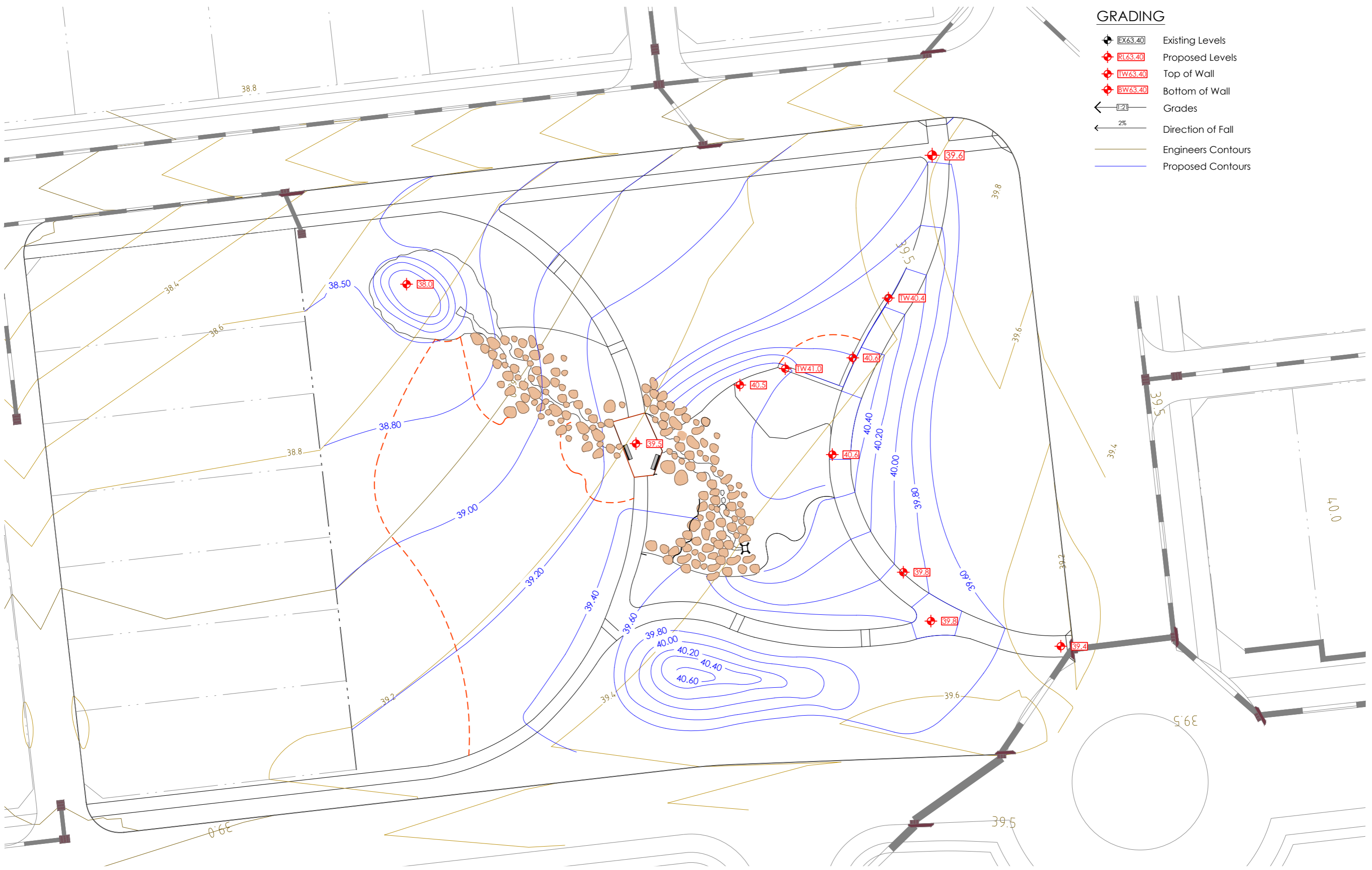

-  Proposed Tree
-  Planting Mix Type 1
-  Planting Mix Type 2
-  Planting Mix Type 3
-  Planting Mix Type 4



REV	DESCRIPTION	DATE
A	Draft DA Issue for Client Review	10/11/23
B	Draft DA Issue for Client Review	24/11/23
C	DA Issue for Planning Approval	06/12/23



GRADING

-  EX63.40 Existing Levels
-  RL63.40 Proposed Levels
-  TW63.40 Top of Wall
-  BW63.40 Bottom of Wall
-  1:2 Grades
-  2% Direction of Fall
-  Engineers Contours
-  Proposed Contours

1:400 @
0 5 10 20m

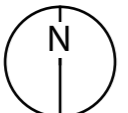

REV	DESCRIPTION	DATE
A	Draft DA Issue for Client Review	10/11/23
B	Draft DA Issue for Client Review	24/11/23
C	DA Issue for Planning Approval	06/12/23

Local Park 3 Plant Schedule		
Code	Botanic Name	Common Name
Trees – To be planted at minimum 75Lt pot size and spaced as shown on plans		
Ang cos	<i>Angophora costata</i>	Sydney Red Gum
Bra pop	<i>Brachychiton populneus</i>	Kurrajong
Cor tor	<i>Corymbia torelliana</i>	Cadagi Tree
Ela ret	<i>Elaeocarpus reticulatus</i>	Blueberry Ash
Euc fib	<i>Eucalyptus fibrosa</i>	Red Iron Bark
Euc ter	<i>Eucalyptus tereticornis</i>	Forest Red Gum
Fic mic	<i>Ficus microcarpa var hillii</i>	Hills Weeping Fig
Lop con	<i>Lophostemon confertus</i>	Brush Box
Syn glo	<i>Syncarpia glomulifera</i>	Turpentine
Tri lau	<i>Tristanopsis laurina</i>	Watergum
Wat flo	<i>Waterhousia floribunda</i>	Weeping Lilly Pilly
Shrubs, Grasses & Groundovers		
PM1 – Random mix planted in 200mm pots spaced at 1.5m centres		
	<i>Banksia spinulosa</i>	Hairpin Banksia
	<i>Callistemon linearifolius</i>	Bottlebrush
PM2 - Random mix planted in 140mm pots spaced at 700mm centres		
	<i>Acacia cognata</i> 'Micro Matt'	Acacia Micro Matt
	<i>Banksia spinulosa</i> 'Dwarf Red'	Dwarf Banksia
	<i>Callistemon</i> 'Candy Pink'	Candy Pink Bottlebrush
	<i>Callistemon</i> 'Green John'	Green John Bottlebrush
	<i>Grevillea rosmarinifolia</i> 'Pink Pixie'	Pink Pixie Grevillea
	<i>Melaleuca thymifolia</i> 'Little Beauty'	Thyme Honey Myrtle
	<i>Westringia fruticosa</i> 'Grey Box'	Dwarf Coastal Rosemary
PM3 - Random mix planted in 140mm pots spaced at 500mm centres		
	<i>Dianella longifolia</i>	Pale Flax Lily
	<i>Ficinia nodosa</i>	Knobby Club-rush
	<i>Juncus usitatus</i>	Common Rush
	<i>Imperata cylindrica</i>	Blady Grass
	<i>Lomandra multiflora</i>	Flowered Matt Rush
PM4 – Random mix planted in 140mm pots spaced at 500mm centres		
	<i>Banksia ericifolia</i> 'Bird Song'	Bird Song Banksia
	<i>Chrysocephalum apiculatum</i>	Yellow Buttons
	<i>Dianella longifolia</i>	Pale Flax Lily
	<i>Grevillea</i> 'Cooroora Cascade'	Grevillea 'Cooroora Cascade'
	<i>Hardenbergia violacea</i>	False Sarsaparilla
	<i>Lomandra longifolia</i> 'Tanika'	Lomandra Tanika
	<i>Melaleuca thymifolia</i> 'Little Beauty'	Thyme Honey Myrtle
	<i>Myoporum parvifolium</i>	Boobialla
	<i>Pennisetum alopecuroides</i>	Dwarf Fountain Grass

Note: Selection of play equipment to be nominated during the detail design phase. Playground shade structures to be designed and documented by nominated supplier. Design of creek bed including bedding material, hand pump, equipment, etc to be undertaken during the detail design phase.

Code	Description	Material / Colour / Finish	Product Code	Supplier
P1	Concrete pavement	M: Insitu concrete C: Plain grey F: Light broom finish Pavement finish slip resistance classification AS4586:P4	N/A	TBC
P2	Concrete pavement	M: Colour insitu concrete C: Concrete 'Paperbarck' as supplied by CCS. F: Light broom finish Pavement finish slip resistance classification AS4586:P4	N/A	TBC
RS	Rubber soffitfall	M: Rubber wetpour with impact attenuation layers under fall zones C: TBC F: To manufacturers specifications	Rosehill TPV Absorption layer as per manufacturers specification	TBC
MS	Mulch soffitfall (bark)	M: Playground certified mulch C: TBC F: To manufacturers specifications	ANL playground mulch	ANL
DE	Fibre reinforced plastic (FRP) mesh	M: Fibre reinforced plastic mesh decking C: Natural F: Natural	50 x 13mm heelproof 'mini-mesh'	TBC
W1	Sandstone log wall	M: Sandstone log C: Natural F: A grade banded with smooth finish on top face	2000 x 500 x 500mm blocks	TBC
BO	Boulder	M: Site recovered sandstone boulders of various sizes C: Natural F: Smooth finish with no sharp edges, corners or finger entrapments	N/A	N/A
PT	Picnic table and seat setting	M: Galvanised steel frame with enviroslat recycled battens C: Colourbond Duralloy 'Anotec Silver Grey' F: Powder coated Matt Finish 27251272	Manhattan Setting: TM4512-11 Surface mounted Wheel chair accessible arrangement	Commercial Systems Australia
S1	Seat	M: Galvanised steel frame with enviroslat recycled battens C: Colourbond Duralloy 'Anotec Silver Grey' F: Powder coated Matt Finish 27251272	Manhattan Setting: TM4512-10 Surface mounted Wheel chair accessible arrangement	Commercial Systems Australia
DF	Drinking fountain (bubbler)	M: Mild and stainless steel C: Colourbond Duralloy 'Anotec Silver Grey' F: Powder coated mild steel with stainless steel chute	Lisboa Drinking Fountain: DF5200 Side water bottle refill outlet	Commercial Systems Australia
BR	Bike rack	M: 316 stainless steel C: stainless steel F: Satin polished	Manhattan Bike Leaning Rail: BR7102 Surface mounted	Commercial Systems Australia
BE	Bin enclosure	M: Frame – mild steel, Battens – Enviroslat recycled C: Frame - Colourbond Duralloy 'Anotec Silver Grey'. Battens - Woodgrain F: Natural	Manhattan Bin Enclosure 240L: LR6533 Surface mounted	Commercial Systems Australia
PS	Picnic shelter	M: Steel posts and timber frames C: Steel posts - Colourbond Duralloy 'Anotec Silver Grey'. Timber – Colour stain F: Steel posts - Powder coated Matt Finish 27251272	Peninsula Series - K309 (6000 x 4000mm)	Landmark Pro
IM	Interpretive marker (in pavement)	M: TBC C: TBC F: TBC	N/A	TBC

Design Intent Statement

The riparian corridors play an important role in providing biodiversity habitat links to Black Creek and beyond. The landscape design intent is to retain as much of the existing vegetation and creek alignment as possible. Stormwater drainage basins will be planted with endemic species. Edge batters and areas disturbed during construction will be revegetated with locally occurring natives and arranged to look the same as the natural vegetation patterns. Weed management and revegetation practices will be informed by the VMP prepared by others.

Residents will be encouraged to interact with the nature by placing recreation paths along the edges and informal bush trails and creek crossings throughout the corridors.



- ① Detention basin to be planted with native grasses and trees.
- ② Bio-filtration basin to be planted with native grasses and wetland sedges.
- ③ Existing riparian corridor vegetation to be retained. Weeds to be removed and supplementary planting of endemic grasses and low shrubs to be undertaken in accordance with the VMP.
- ④ Planting of endemic trees, grasses and low shrubs on constructed batters and disturbed areas.

1:2000 @A3
 0 20 40 60 100m

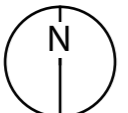

REV	DESCRIPTION	DATE
A	Draft DA Issue for Client Review	10/11/23
B	Draft DA Issue for Client Review	24/11/23
C	DA Issue for Planning Approval	06/12/23



- ① Detention basin to be planted with native grasses and trees.
- ② Bio-filtration basin to be planted with native grasses and wetland sedges.
- ③ Existing riparian corridor vegetation to be retained. Weeds to be removed and supplementary planting of endemic grasses and low shrubs to be undertaken in accordance with the VMP.
- ④ Planting of endemic trees, grasses and low shrubs on constructed batters and disturbed areas.

1:3000 @A3
 0 30 60 90 150m

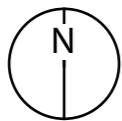

REV	DESCRIPTION	DATE
A	Draft DA Issue for Client Review	10/11/23
B	Draft DA Issue for Client Review	24/11/23
C	DA Issue for Planning Approval	06/12/23

Client



Project

HUNTLÉE - VILLAGES 2 & 3

Address

Wine Country Drive,
 Huntlee NSW

Drawing Title

**RIPARIAN CORRIDOR
 SOUTH CONCEPT PLAN**

Project #

1947 L26

06/12/23

Issue C

Riparian corridors and native vegetation restoration

Trees	
<i>Acacia mearnsii</i>	Black Wattle
<i>Angophora floribunda</i>	Rough-barked Apple
<i>Baloghia inophylla</i>	Brush Bloodwood
<i>Brachychiton discolor</i>	Lacebark
<i>Corymbia maculata</i>	Spotted Gum
<i>Elaeocarpus obovatus</i>	Hard Quandong
<i>Eucalyptus crebra</i>	Narrow Leaved Ironbark
<i>Eucalyptus fibrosa</i>	Red Ironbark
<i>Eucalyptus microcorys</i>	Tallowood
<i>Eucalyptus molucana</i>	Grey Box
<i>Eucalyptus punctata</i>	Grey Gum
<i>Eucalyptus tereticornis</i>	Forest Red Gum
<i>Ficus rubiginosa</i>	Port Jackson Fig
<i>Guioa semiglauc</i>	Guioa
<i>Melaleuca decora</i>	White Feather Honey Myrtle
<i>Melaleuca styphelioides</i>	Prickly-leaved Paperbark
<i>Melaleuca linariifolia</i>	Narrow-leaved Paperbark
<i>Melia axedarach</i>	White Cedar
<i>Streblus brunonianus</i>	Whalebone Tree

Shrubs and Groundcovers

<i>Acacia elongata</i>	Swamp Wattle
<i>Acacia longifolia</i>	Sydney Golden Wattle
<i>Baeckea diosmifolia</i>	Fringed Baeckea
<i>Banksia spinulosa</i>	Hairpin Banksia
<i>Breynia oblongifolia</i>	Coffee Bush
<i>Bursaria spinosa</i>	Native Blackthorn
<i>Callistemon linearifolius</i>	Bottlebrush
<i>Clerodendrum tomentosum</i>	Hairy Clerodendrum
<i>Correa reflexa</i>	Native Fuchsia
<i>Daviesia ulicifolia</i>	Corse Bitter Pea
<i>Grevillea montana</i>	Mountain Grevillea
<i>Hibbertia aspera</i>	Rough Guinea Flower
<i>Hibbertia linearis</i>	Showy Guinea Flower
<i>Hovea linearis</i>	Narrow-leaf Hovea
<i>Jacksonia scoparia</i>	Dogwood
<i>Lissanthe strigosa</i>	Peach Heath
<i>Leucopogon juniperinus</i>	Prickly-leaved Beard Heath
<i>Melaleuca nodosa</i>	Prickly-leaved Paperbark
<i>Persoonia linearis</i>	Narrow-leaved Geebung
<i>Westringia longifolia</i>	Long-leaved Westringia

Grasses

<i>Aristida ramosa</i>	Purple Wiregrass
<i>Austrodanthonia linkii</i>	Wallaby Grass
<i>Carrex appressa</i>	Tall Sedge
<i>Cymbopogon refractus</i>	Barbed Wire Grass
<i>Dianella longifolia</i>	Pale Flax Lily
<i>Dianella revoluta</i>	Blue Flax Lily
<i>Dichelachne micrantha</i>	Short Hair Plume Grass
<i>Imperata cylindrica</i>	Blady Grass
<i>Lomandra longifolia</i>	Matt Rush
<i>Lomandra multiflora</i>	Flowered Matt Rush
<i>Themeda australis</i>	Kangaroo Grass

Bio-filtration and drainage swales

Grasses and Sedges	
<i>Baumea articulata</i>	Jointed Twig-rush
<i>Bolboshoenus fluviatilis</i>	Stream Club-rush
<i>Carrex appressa</i>	Tall Sedge
<i>Cymbopogon refractus</i>	Barbed Wire Grass
<i>Dianella longifolia</i>	Pale Flax Lily
<i>Eleocharis sphacelata</i>	Tall Spike-rush
<i>Ficinia nodosa</i>	Knobby Club-rush
<i>Gahnia clarkei</i>	Tall Saw-sedge
<i>Juncus usitatus</i>	Common Rush
<i>Imperata cylindrica</i>	Blady Grass
<i>Lomandra longifolia</i>	Matt Rush
<i>Lomandra multiflora</i>	Flowered Matt Rush
<i>Themeda australis</i>	Kangaroo Grass
<i>Schoenoplectus validus</i>	River Club-rush



TYPICAL SECTION A - Path on top of constructed batter

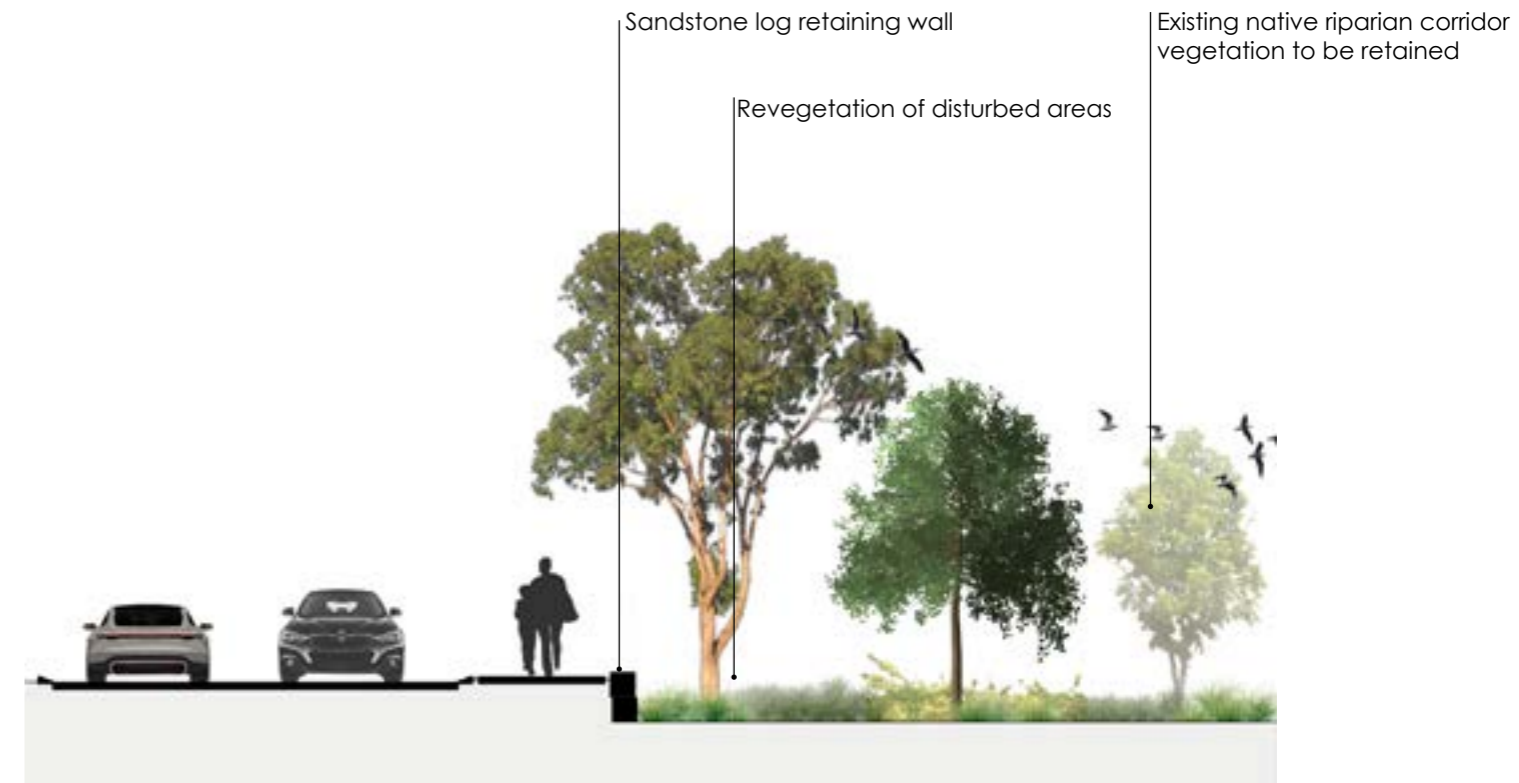

TYPICAL SECTION B - Path on top of retaining wall

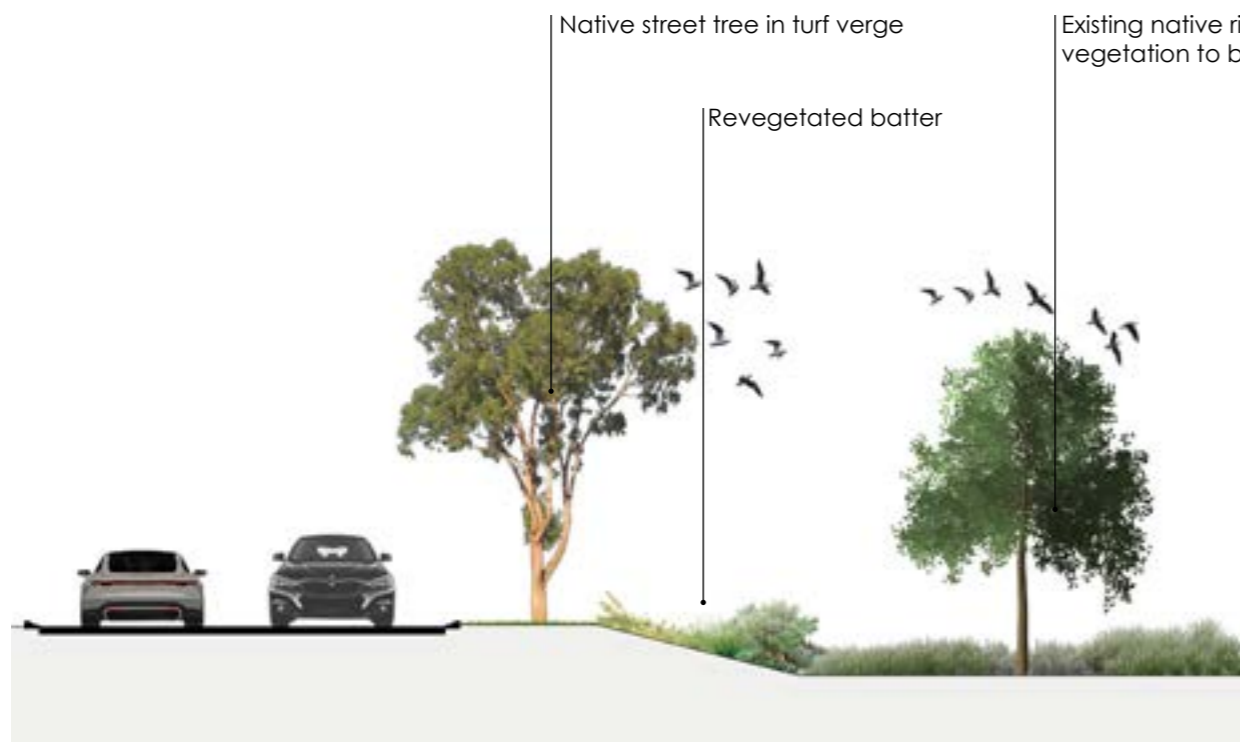

TYPICAL SECTION C - Verge and batter with no path

Note: The typical sections are indicative only and express the landscape treatment intent. Refer to civil engineers plans for location of walls and batters along the riparian corridor edges.

REV	DESCRIPTION	DATE
A	Draft DA Issue for Client Review	10/11/23
B	Draft DA Issue for Client Review	24/11/23
C	DA Issue for Planning Approval	06/12/23



- ① Fenced off-leash dog park to include dedicated spaces for small and large dogs. Standard dog park amenities such as shelters, seating, bins and bubblers will be incorporated.
- ② District park play and activity space. Refer to Sheet 31 for details
- ③ Managed turf kickabout space bordered by a concrete recreation path and native shade trees.
- ④ Possible Black Creek indigenous cultural trail follows the top of the embankment, providing visual and physical access to the creek below. It is envisaged that there is an opportunity to work closely with the local indigenous custodians to develop a cultural trail explaining the importance of the creek to their people and country.
- ⑤ Cultural trail meeting point provides a space for small social gatherings and 'yarns' in close proximity to the creek. There is an opportunity to include educational interpretive elements and public art that express important stories or cultural practices.
- ⑥ A turf creekside picnic or rest area that takes advantage of the views of the historic railway bridge and the existing formalised access to the creek.
- ⑦ Points of interest are located at path intersections and help people navigate around the park. Seating and expanded paved areas creates a meeting / rest stop space which could include interpretive information about the Black Creek natural environment or past land uses.
- ⑧ Pockets of remnant native trees to be retained and protected.
- ⑨ Reinstatement of the endemic native grasslands and trees commonly found in the Hunter Valley flood plains. Refer to VMP.
- ⑩ Bike skills pump track.
- ⑪ Turfed off-line detention basin. Refer to engineers plans and details.

Design Intent Statement

Black Creek Park is primarily a low lying nature reserve that forms part of the local flood plains. It plays an important role in providing an environmental buffer between Black Creek and the urban fringes. Being a former agricultural property, currently the site is mostly cleared and comprises of pasture grasses, weeds and pockets of native remnant trees.

The design intent is to create a nature reserve that resembles the vegetation communities that once dominated the landscape. A series of recreation trails traverse the park and provides opportunities to explore Black Creek. Activity nodes are located close to the residential areas to ensure easy access for users and maintenance operations.

Points of interest are located along the paths and provide opportunities for interpretation, wildlife viewing or rest stops. A 5km marked loop trail with exercise stations situated along it's length provides residents with an enticing exercise trail.

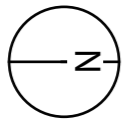
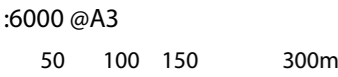

REV	DESCRIPTION	DATE
A	Draft DA Issue for Client Review	10/11/23
B	Draft DA Issue for Client Review	24/11/23
C	DA Issue for Planning Approval	06/12/23



① 2.5m wide concrete path 5km loop trail with distance markers suitable for Park Run. Outdoor exercise equipment to be located at each distance marker. All paths are graded to be disabled accessible. The start finish area takes advantage of the District Park facilities and expansive kickabout space to cater for large numbers during programmed running / walking events.

1:6000 @A3
 0 50 100 150 300m

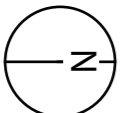

MWLA
 MICHAEL WHITE
 Landscape Architecture
 Suite 3A, 45 Hunter St, Newcastle NSW 2300
 P: 0448 051 502
 E: michael@mwla.com.au
 W: www.mwla.com.au

REV	DESCRIPTION	DATE
A	Draft DA Issue for Client Review	10/11/23
B	Draft DA Issue for Client Review	24/11/23
C	DA Issue for Planning Approval	06/12/23

Client
LWP  

Project
HUNTLÉE - VILLAGES 2 & 3

Address
 Wine Country Drive,
 Huntlee NSW

Drawing Title
**BLACK CREEK PARK EXERCISE
 TRAIL CONCEPT PLAN**

Project #	1947	L30
Issue	06/12/23	C



- ① An activity node that comprises of a multi-purpose hardcourt that includes concrete seating walls designed that they can become skateable features and a 'hit-up' wall. The space also includes picnic shelters, park amenities and landscaping to create a pleasant active social space set within the greater Black Creek nature reserve.
- ② The flat, expansive turf space can be used for kickabout or larger community events.
- ③ District level playground to include a variety of play experiences for all ages and abilities under the cover of shade sails. Large picnic shelter to include BBQ facilities that overlook shady grass areas and the playspace. Toilet block included.
- ④ Native garden beds stabilise the batters and create an attractive entry to the parklands.
- ⑤ Existing native trees to be retained and protected.
- ⑥ Maximum 1:20 walkway slopes down from the road to the District Park and bike pump track.
- ⑦ Steps provide direct access from the road level down to the park's recreation trail network
- ⑧ Parallel carparking bays.
- ⑨ New native tree planting creates a shady grass space for general relaxation.
- ⑩ Asphalt sealed bike pump track to include a picnic shelter and bike repair facilities to create central meeting hub.



REV	DESCRIPTION	DATE
A	Draft DA Issue for Client Review	10/11/23
B	Draft DA Issue for Client Review	24/11/23
C	DA Issue for Planning Approval	06/12/23

Client

Project
HUNTLEE - VILLAGES 2 & 3

Address
Wine Country Drive,
Huntlee NSW

Drawing Title
**DISTRICT PARK 2 CONCEPT
PLAN**

Project #	1947	L31
Issue	06/12/23	C

Materials and Finishes Legend

- P1 Paving Type 1
- P2 Paving Type 2
- P3 Paving Type 3
- W1 Wall Type 1
- W2 Wall Type 2
- GE Garden Edge
- S1 Seat Type 1
- DF Drinking Fountain
- BE Bin Enclosure
- BR Bike Rack
- GB Garden Bed (Refer to planting plan)
- TU Turf - A Grade TiffTuf Couch (Irrigated)
- RS Rubber Softfall
- PS Picnic Shelter
- TB Toilet Block

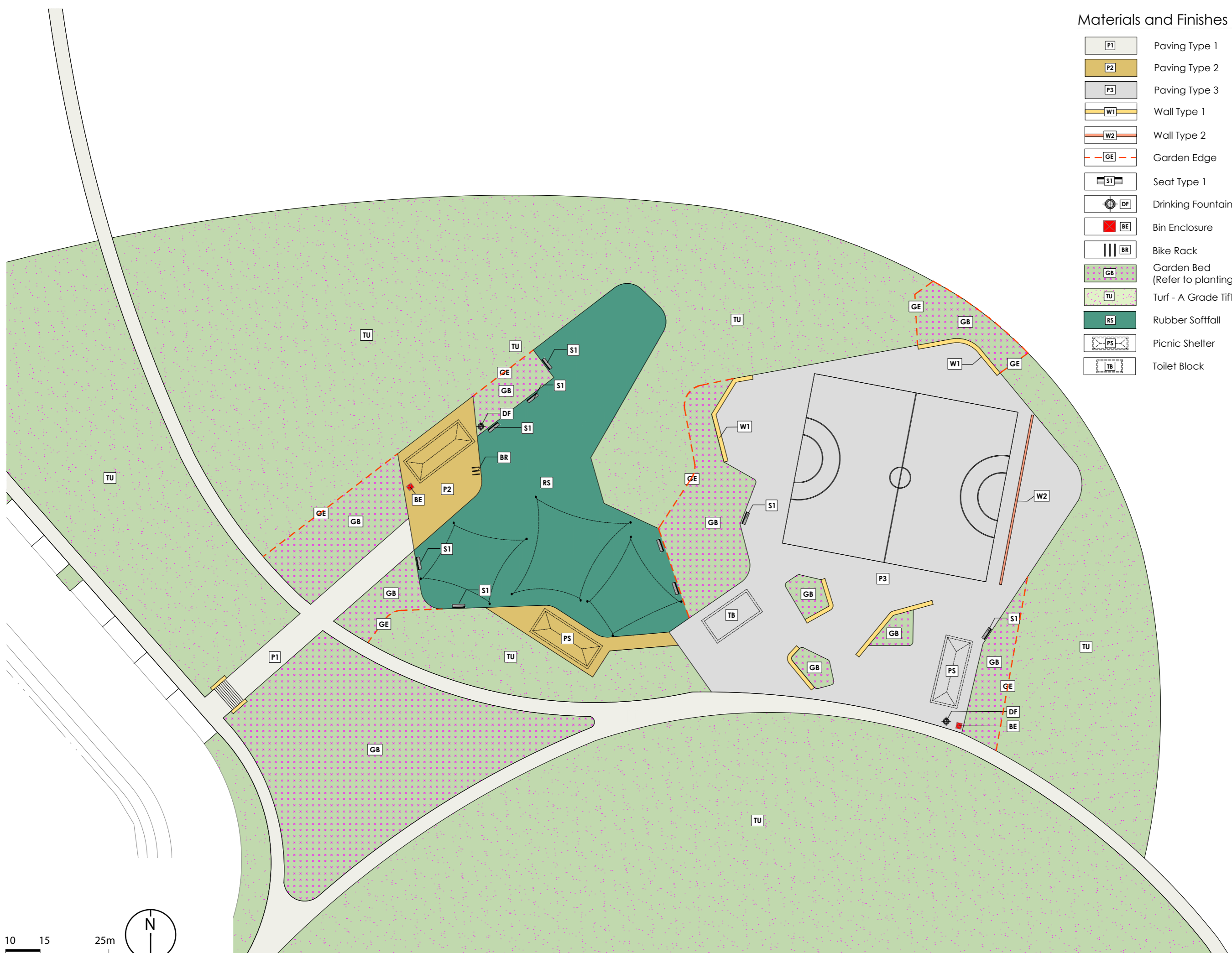



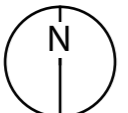



1:500 @A3
 0 5 10 15 25m

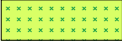

REV	DESCRIPTION	DATE
A	Draft DA Issue for Client Review	10/11/23
B	Draft DA Issue for Client Review	24/11/23
C	DA Issue for Planning Approval	06/12/23

Planting Legend

-  Proposed Tree
-  Planting Mix Type 1
-  Planting Mix Type 2
-  Planting Mix Type 3
-  Planting Mix Type 4
-  Planting Mix Type 5





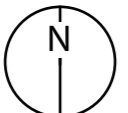





1:500 @A3
 0 5 10 15 25m



REV	DESCRIPTION	DATE
A	Draft DA Issue for Client Review	10/11/23
B	Draft DA Issue for Client Review	24/11/23
C	DA Issue for Planning Approval	06/12/23

GRADING

-  EX63.40 Existing Levels
-  RL63.40 Proposed Levels
-  TW63.40 Top of Wall
-  BW63.40 Bottom of Wall
-  1:2 Grades
-  2% Direction of Fall
-  67.5 Existing Surface Contours
-  Engineers Contours
-  Proposed Contours

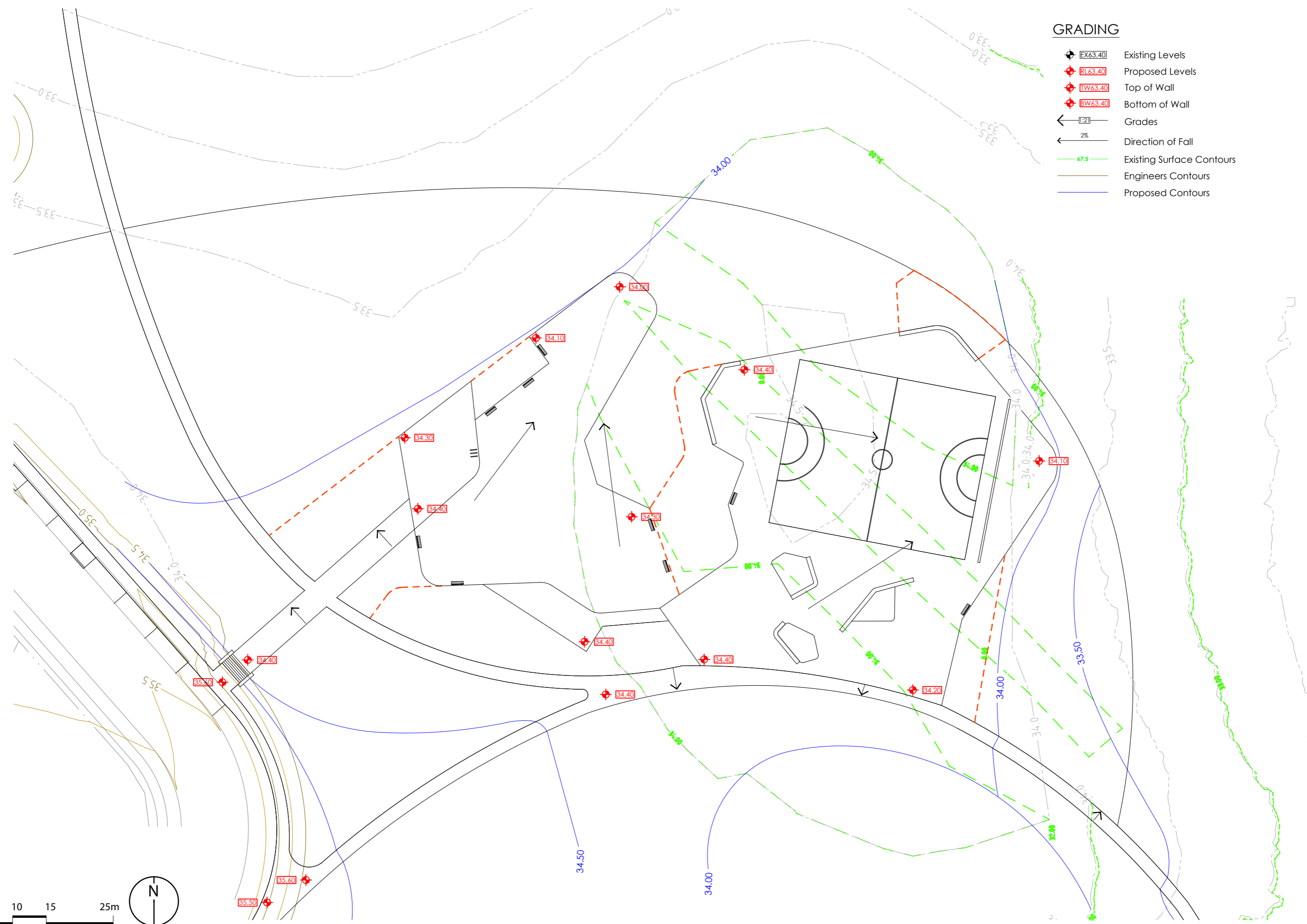

REV	DESCRIPTION	DATE
A	Draft DA Issue for Client Review	10/11/23
B	Draft DA Issue for Client Review	24/11/23
C	DA Issue for Planning Approval	26/12/23

Black Creek Park Plant Schedule		
Code	Botanic Name	Common Name
Trees – To be planted at minimum 75Lt pot size and spaced as shown on plans		
Ang flo	<i>Angophora floribunda</i>	Rough-barked Apple
Cor mac	<i>Corymbia maculata</i>	Spotted Gum
Cup ana	<i>Cupaniopsis anacardioides</i>	Tuckeroo
Ela obo	<i>Elaeocarpus obovatus</i>	Hard Quandong
Euc fib	<i>Eucalyptus fibrosa</i>	Red Iron Bark
Euc mic	<i>Eucalyptus microcorys</i>	Tallowood
Euc ter	<i>Eucalyptus tereticornis</i>	Forest Red Gum
Gui sem	<i>Guioa semiglauc</i>	Guioa
Mel sty	<i>Melaleuca styphelioides</i>	Prickly-leaved Paperbark
Mel qui	<i>Melaleuca quinquenervia</i>	Broad-leaved Paperbark
Tri lau	<i>Tristaniopsis laurina</i>	Watergum
Wat flo	<i>Waterhousia floribunda</i>	Weeping Lilly Pilly
Shrubs, Grasses & Groundovers		
PM1 - Random mix planted in 140mm pots spaced at 700mm centres		
	<i>Banksia spinulosa</i> 'Dwarf Red'	Dwarf Banksia
	<i>Correa reflexa</i>	Native Fuchsia
	<i>Callistemon</i> 'Candy Pink'	Candy Pink Bottlebrush
	<i>Callistemon</i> 'Green John'	Green John Bottlebrush
	<i>Grevillea</i> 'Poorinda Royal Mantle'	Royal Mantle Grevillea
	<i>Melaleuca thymifolia</i> 'Little Beauty'	Thyme Honey Myrtle
	<i>Myoporum parvifolium</i>	Boobialla
	<i>Westringia</i> 'Blue Gem'	Dwarf Coastal Rosemary
PM2 - Random mix planted in 140mm pots spaced at 500mm centres		
	<i>Dianella longifolia</i>	Pale Flax Lily
	<i>Lomandra multiflora</i>	Flowered Matt Rush
PM3 – Random mix planted in 140mm pots spaced at 1.5m centres		
	<i>Banksia spinulosa</i>	Hairpin Banksia
	<i>Callistemon linearifolius</i>	Bottlebrush
	<i>Westringia longifolia</i>	Long-leaved Westringia
PM4 - Random mix planted in 140mm pots spaced at 600mm centres		
	<i>Acacia cognata</i> 'Allyn Magic'	Dwarf Lilly Pilly
	<i>Acmena smithii</i> 'Micro Matt'	Acacia Micro Matt
	<i>Banksia spinulosa</i> 'Dwarf Red'	Dwarf Banksia
	<i>Callistemon</i> 'Sweet Burst'	Sweet Burst Bottlebrush
	<i>Grevillea</i> 'Cooroora Cascade'	Grevillea 'Cooroora Cascade'
PM5 - Random mix planted in 140mm pots spaced at 500mm centres		
	<i>Chrysocephalum apiculatum</i>	Yellow Buttons
	<i>Grevillea rosmarinifolia</i> 'Pink Pixie'	Pink Pixie Grevillea
	<i>Lomandra longifolia</i> 'Tanika'	Lomandra Tanika
	<i>Myoporum parvifolium</i>	Boobialla
	<i>Pennisetum alopecuroides</i>	Dwarf Fountain Grass

Note: Selection of play equipment to be nominated during the detail design phase.
 Playground shade structures to be designed and documented by nominated supplier.
 Wall type 1 to be designed for skating and scooters.

Code	Description	Material / Colour / Finish	Product Code	Supplier
P1	Concrete pavement	M: Insitu concrete C: Plain grey F: Light broom finish Pavement finish slip resistance classification AS4586:P4	N/A	TBC
P2	Concrete pavement	M: Colour insitu concrete C: Concrete 'Paperbarck' as supplied by CCS. F: Abrasive blast exposed aggregate with decorative saw cuts Pavement finish slip resistance classification AS4586:P4	N/A	TBC
P3	Concrete pavement with line marking	M: Colour insitu concrete C: Concrete 'Sundance' as supplied by CCS. F: Light broom Pavement finish slip resistance classification AS4586:P4	N/A	TBC
RS	Rubber softfall	M: Rubber wetpour with impact attenuation layers under fall zones C: TBC F: To manufacturers specifications	Rosehill TPV Absorption layer as per manufacturers specification	TBC
W1	Concrete wall	M: Insitu formed concrete C: Plain grey F: Class 2 finish	N/A	TBC
W2	Core -filled concrete block wall (3m high ball hitting wall with line marking)	M: Concrete blocks C: Plain grey F: Smooth		TBC
PT	Picnic table and seat setting	M: Galvanised steel frame with enviroslat recycled battens C: Colourbond Duralloy 'Anotec Silver Grey' F: Powder coated Matt Finish 27251272	Manhattan Setting: TM4512-11 Surface mounted Wheel chair accessible arrangement	Commercial Systems Australia
S1	Seat	M: Galvanised steel frame with enviroslat recycled battens C: Colourbond Duralloy 'Anotec Silver Grey' F: Powder coated Matt Finish 27251272	Manhattan Setting: TM4512-10 Surface mounted Wheel chair accessible arrangement	Commercial Systems Australia
DF	Drinking fountain (bubbler)	M: Mild and stainless steel C: Colourbond Duralloy 'Anotec Silver Grey' F: Powder coated mild steel with stainless steel chute	Lisboa Drinking Fountain: DF5200 Side water bottle refill outlet	Commercial Systems Australia
BR	Bike rack	M: 316 stainless steel C: stainless steel F: Satin polished	Manhattan Bike Leaning Rail: BR7102 Surface mounted	Commercial Systems Australia
BE	Bin enclosure	M: Frame – mild steel, Battens – Enviroslat recycled C: Frame - Colourbond Duralloy 'Anotec Silver Grey'. Battens - Woodgrain F: Natural	Manhattan Bin Enclosure 240L: LR6533 Surface mounted	Commercial Systems Australia
PS	Picnic shelter	M: Steel posts and timber frames C: Steel posts - Colourbond Duralloy 'Anotec Silver Grey'. Timber – Colour stain F: Steel posts - Powder coated Matt Finish 27251272	Peninsula Series - K309 (6000 x 4000mm)	Landmark Pro
TB	Toilet block	M: Steel C: TBC F: As per manufacturers specification	Standard 3 cubicle with one universal access toilet. Atlantis 3	Modusaustralia
BB	Barbeque bench	M: Stainless steel C: TBC F: Powder coated cabinet with electropolished stainless steel top	Grillex double BBQ & sink 88644	Unisite Group



- ① Large dog enclosure
- ② Small dog enclosure
- ③ Indicative location of existing trees to be retained with the understory removed and replaced with turf
- ④ Planting to screen views of the dog park from neighbouring properties
- ⑤ Disabled accessible walkway
- ⑥ Separate entries for each enclosure. Bins, bubblers and pooh bag dispensers to be located at each entry

Design Intent Statement

The design intent is to create a fenced, off-leash dog park that caters for all sizes of dogs. The park will be separated into two enclosures, one for the small to medium size dogs and one for the larger, more energetic dogs.

Picnic shelters and seating under the shade of trees provides a comfortable space that encourages interaction with the dog owners. Standard dog park features such as drinking fountains with dog bowls, water taps, bins, pooh bag dispensers and dual gate entry enclosures will be provided.



P: 0448 051 502	
E: michael@mwla.com.au	A Draft DA Issue for Client Review 10/11/23
W: www.mwla.com.au	B Draft DA Issue for Client Review 24/11/23
	C DA Issue for Planning Approval 06/12/23

Client







Project
HUNTLÉE - VILLAGES 2 & 3

Address
Wine Country Drive,
Huntlee NSW

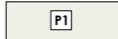
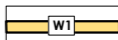
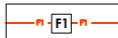
Drawing Title
DOG PARK CONCEPT PLAN

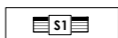
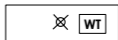
Project #	1947	L36
06/12/23	Issue	C

Materials and Finishes Legend

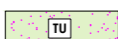
-  Paving Type 1
-  Wall Type 1
-  Fence Type 1
-  Garden Edge
-  Seat Type 1
-  Water Tap
-  Drinking Fountain
-  Bin Enclosure
-  Garden Bed
(Refer to planting plan)
-  Turf - A Grade Tiffuf Couch (Irrigated)



1:1000 @A3
 0 10 20 30 50m

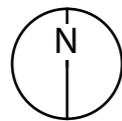

A	Draft DA Issue for Client Review	10/11/23
B	Draft DA Issue for Client Review	24/11/23
C	DA Issue for Planning Approval	06/12/23

Client



Project

HUNTLEE - VILLAGES 2 & 3

Address

Wine Country Drive,
 Huntlee NSW

Drawing Title

**DOG PARK MATERIALS &
 FINISHES PLAN**

Project #

1947
 06/12/23

L37

Issue
 C

Planting Legend

-  Proposed Tree
-  Planting Mix Type 1
-  Planting Mix Type 2
-  Planting Mix Type 3
-  Planting Mix Type 4



1:1000 @A3
 0 10 20 30 50m

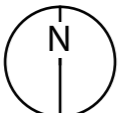

A	Draft DA Issue for Client Review	10/11/23
B	Draft DA Issue for Client Review	24/11/23
C	DA Issue for Planning Approval	06/12/23

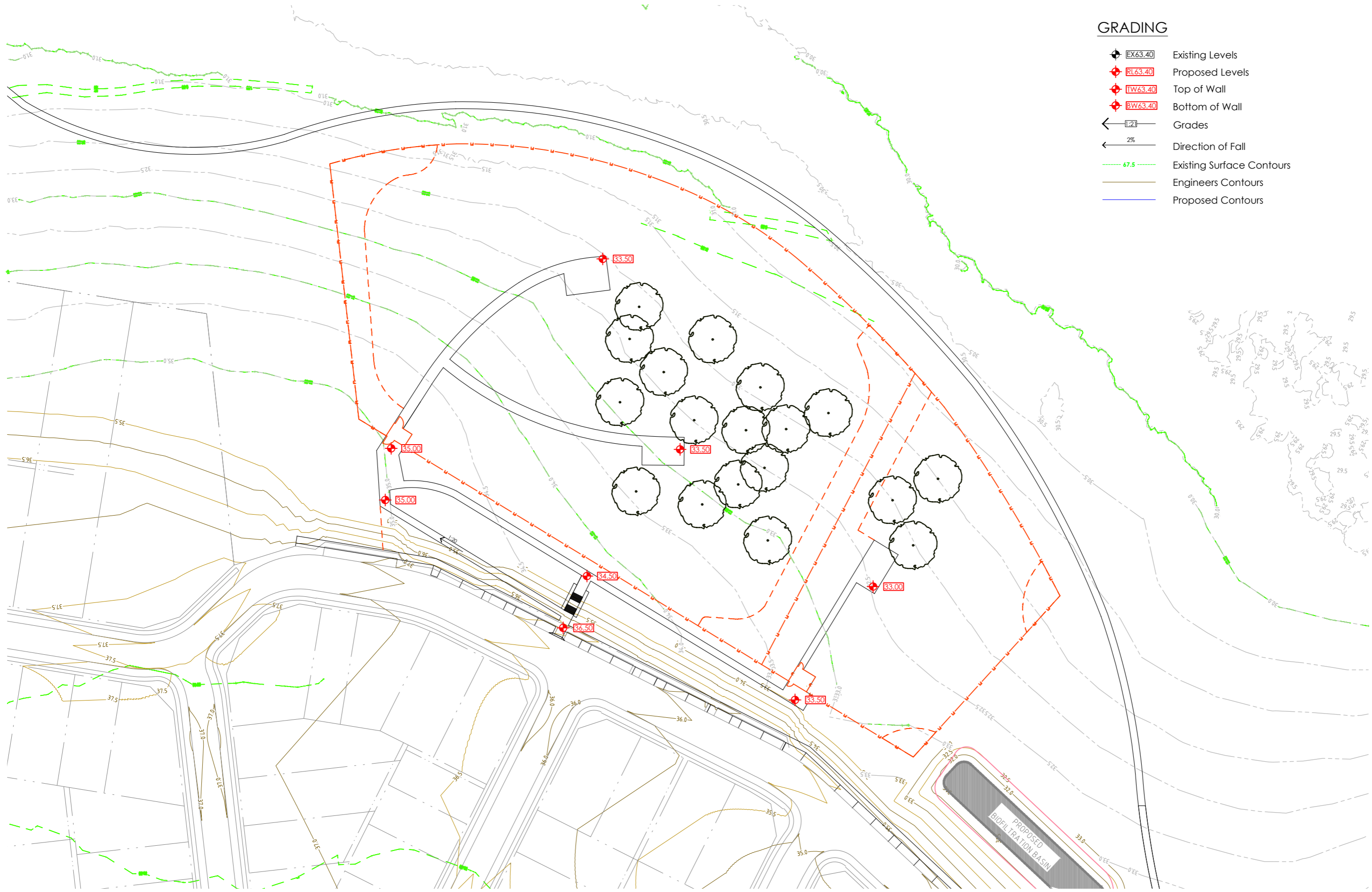

GRADING

- EX63.40 Existing Levels
- RL63.40 Proposed Levels
- TW63.40 Top of Wall
- BW63.40 Bottom of Wall
- Grades
- Direction of Fall
- Existing Surface Contours
- Engineers Contours
- Proposed Contours

1:1000 @A3
 0 10 20 30 50m

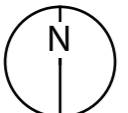

A	Draft DA Issue for Client Review	10/11/23
B	Draft DA Issue for Client Review	24/11/23
C	DA Issue for Planning Approval	06/12/23

Dog Park Plant Schedule		
Code	Botanic Name	Common Name
Trees – To be planted at minimum 75Lt pot size and spaced as shown on plans		
Cor mac	<i>Corymbia maculata</i>	Spotted Gum
Ela obo	<i>Elaeocarpus obovatus</i>	Hard Quandong
Euc fib	<i>Eucalyptus fibrosa</i>	Red Iron Bark
Euc ter	<i>Eucalyptus tereticornis</i>	Forest Red Gum
Tri lau	<i>Tristaniopsis laurina</i>	Watergum
Wat flo	<i>Waterhousia floribunda</i>	Weeping Lilly Pilly
Shrubs, Grasses & Groundovers		
PM1 - Random mix planted in 140mm pots spaced at 700mm centres		
	<i>Banksia spinulosa</i> 'Dwarf Red'	Dwarf Banksia
	<i>Correa reflexa</i>	Native Fuchsia
	<i>Callistemon</i> 'Candy Pink'	Candy Pink Bottlebrush
	<i>Callistemon</i> 'Green John'	Green John Bottlebrush
	<i>Grevillea</i> 'Poorinda Royal Mantle'	Royal Mantle Grevillea
	<i>Melaleuca thymifolia</i> 'Little Beauty'	Thyme Honey Myrtle
	<i>Myoporum parvifolium</i>	Boobialla
	<i>Westringia</i> 'Blue Gem'	Dwarf Coastal Rosemary
PM2 - Random mix planted in 140mm pots spaced at 500mm centres		
	<i>Dianella longifolia</i>	Pale Flax Lily
	<i>Lomandra multiflora</i>	Flowered Matt Rush
PM3 – Random mix planted in 140mm pots spaced at 1.5m centres		
	<i>Banksia spinulosa</i>	Hairpin Banksia
	<i>Callistemon linearifolius</i>	Bottlebrush
	<i>Westringia longifolia</i>	Long-leaved Westringia
PM4 - Random mix planted in 140mm pots spaced at 500mm centres		
	<i>Chrysocephalum apiculatum</i>	Yellow Buttons
	<i>Grevillea rosmarinifolia</i> 'Pink Pixie'	Pink Pixie Grevillea
	<i>Lomandra longifolia</i> 'Tanika'	Lomandra Tanika
	<i>Myoporum parvifolium</i>	Boobialla
	<i>Pennisetum alopecuroides</i>	Dwarf Fountain Grass

Code	Description	Material / Colour / Finish	Product Code	Supplier
P1	Concrete pavement	M: Insitu concrete C: Plain grey F: Light broom finish Pavement finish slip resistance classification AS4586:P4	N/A	TBC
W1	Concrete wall	M: Insitu formed concrete C: Plain grey F: Class 2 finish	N/A	TBC
PT	Picnic table and seat setting	M: Galvanised steel frame with enviroslat recycled battens C: Colourbond Duralloy 'Anotec Silver Grey' F: Powder coated Matt Finish 27251272	Manhattan Setting: TM4512-11 Surface mounted Wheel chair accessible arrangement	Commercial Systems Australia
S1	Seat	M: Galvanised steel frame with enviroslat recycled battens C: Colourbond Duralloy 'Anotec Silver Grey' F: Powder coated Matt Finish 27251272	Manhattan Setting: TM4512-10 Surface mounted Wheel chair accessible arrangement	Commercial Systems Australia
DF	Drinking fountain (bubbler)	M: Mild and stainless steel C: Colourbond Duralloy 'Anotec Silver Grey' F: Powder coated mild steel with stainless steel chute	Lisboa Drinking Fountain: DF5200 Side water bottle refill outlet	Commercial Systems Australia
BE	Bin enclosure	M: Frame – mild steel, Battens – Enviroslat recycled C: Frame - Colourbond Duralloy 'Anotec Silver Grey'. Battens - Woodgrain F: Natural	Manhattan Bin Enclosure 240L: LR6533 Surface mounted	Commercial Systems Australia
PS	Picnic shelter	M: Steel posts and timber frames C: Steel posts - Colourbond Duralloy 'Anotec Silver Grey'. Timber – Colour stain F: Steel posts - Powder coated Matt Finish 27251272	Peninsula Series - K309 (6000 x 4000mm)	Landmark Pro
F1	Fence	M: Chain wire mesh C: Black F: PVC coated	1500mm high	TBC
WT	Water tap	M: Stainless steel C: Natural F: Brushed	Vandal proof spring loaded tap	TBC

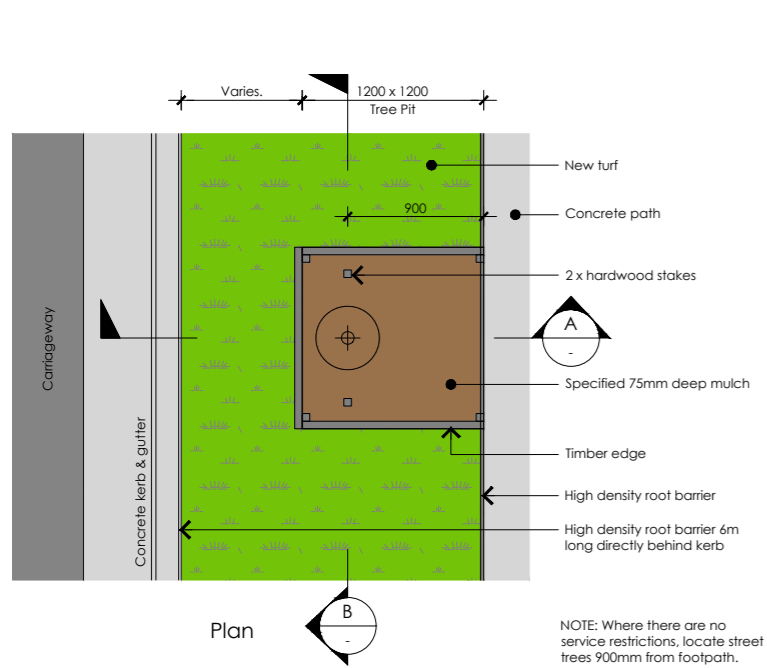

Tree Planting Adjoining Footpath - Typical Detail
Scale 1:25

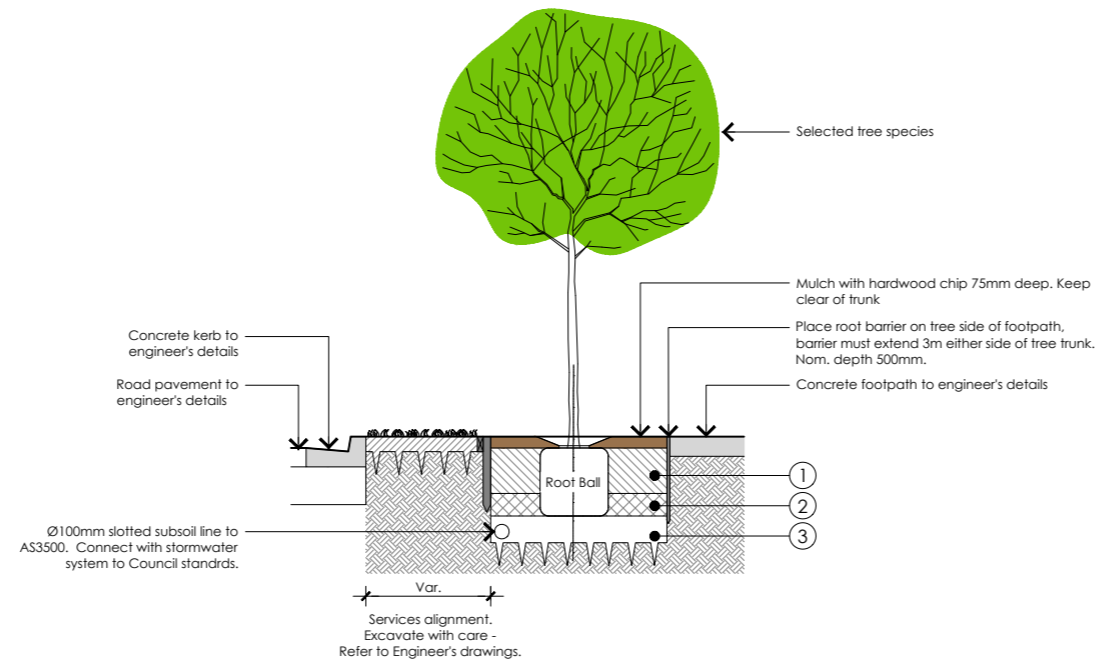

A Section
SCALE 1:25

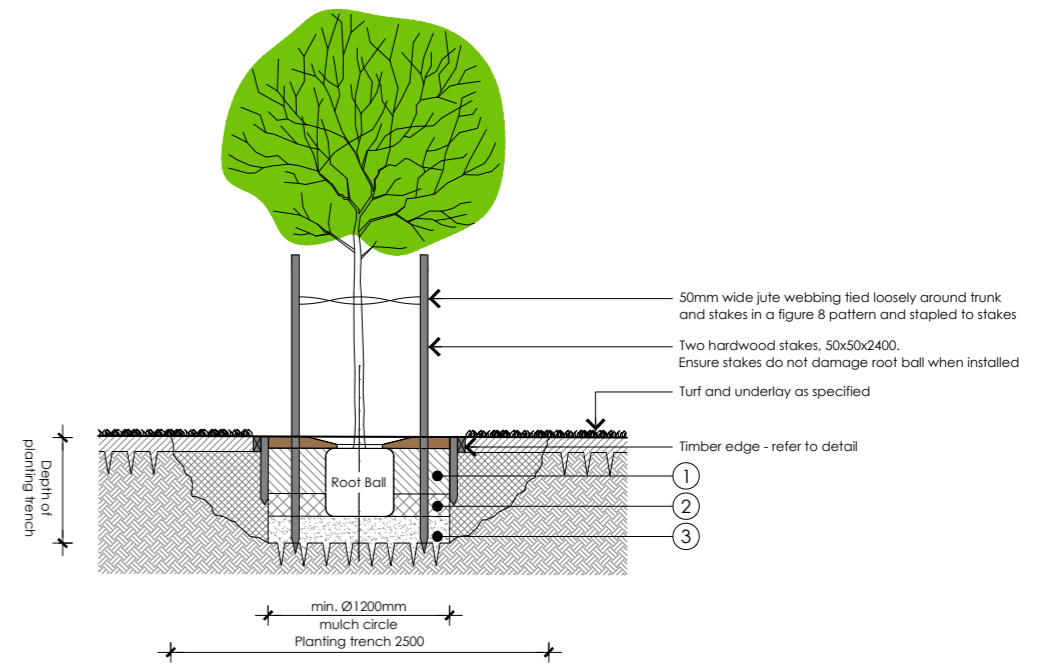

B Section
SCALE 1:25

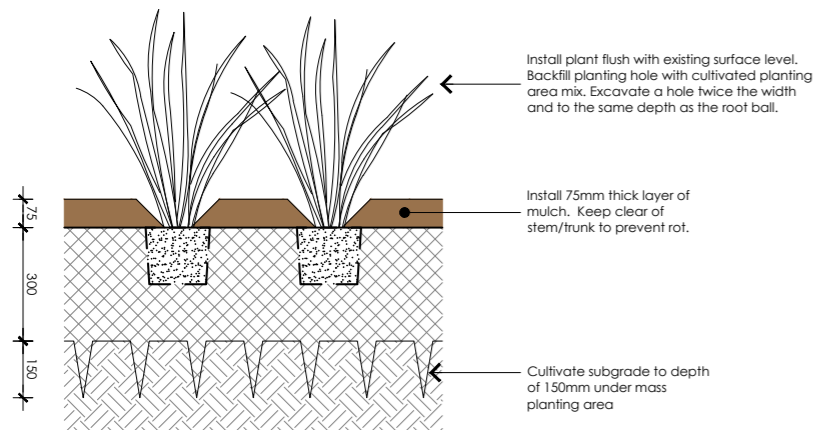

Mass planting detail for the garden beds between the pedestrian path and retaining wall
Mass Planting - Typical Detail
Scale 1:10

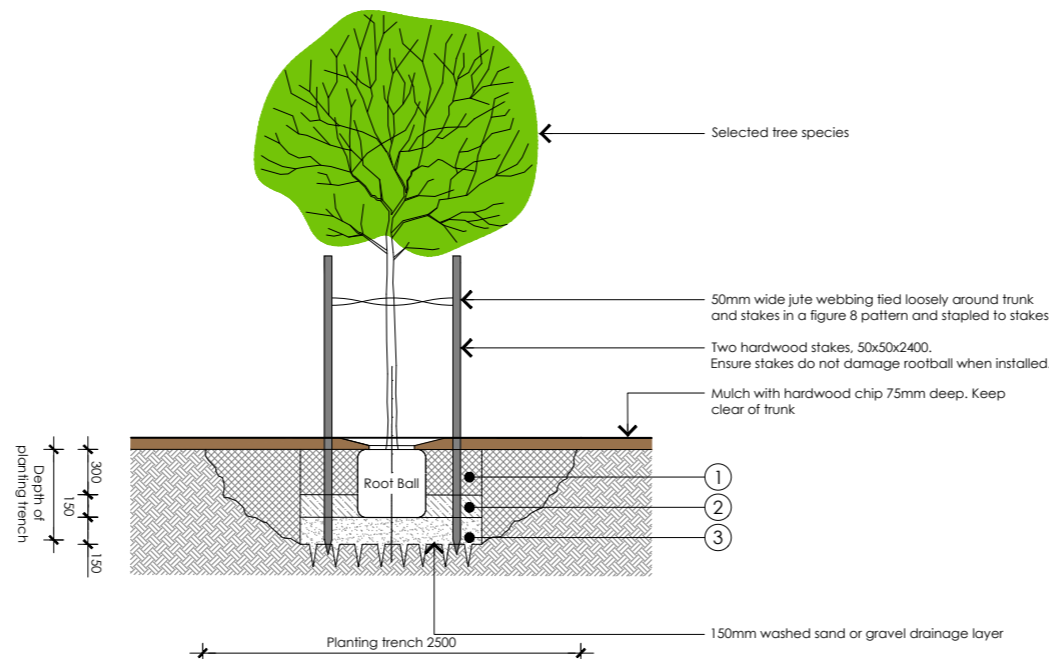

Tree Planting in Mulch - Typical Detail
Scale 1:25

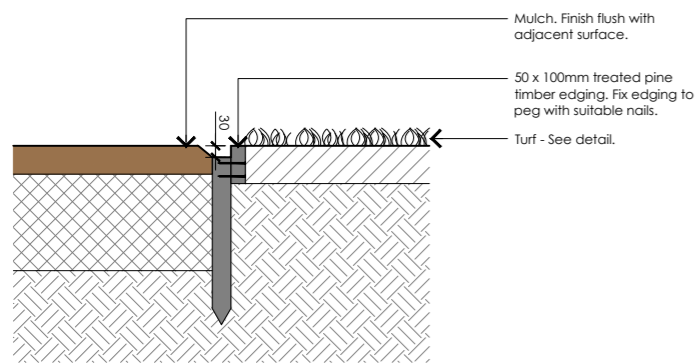

Timber Edge - Typical Detail
Scale 1:10

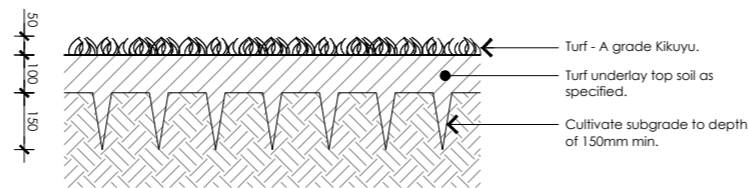

Turf - Typical Detail
Scale 1:10

Tree Pit Soil Notes

- ① Tree pit A1 Horizon:
300mm deep ameliorated site soil or imported media Type A to AS4419 as per specification. Gently tamp and use water to consolidate - do not compact.
- ② Tree pit A2 Horizon:
150mm deep ameliorated site soil or imported media Type B to AS4419 as per specification. Gently tamp and use water to consolidate - do not compact
- ③ Tree pit drainage layer:
150mm deep washed sand or gravel

Additional Notes:

- Street tree setback must meet Cessnock City Council requirements in relation to offsets to paths and services.
- Street trees to be minimum 1.2m from kerb.
- Street trees to be minimum 500mm from footpaths.
- Street trees to be minimum 500mm from all services.
- Where there are no service restrictions, locate street trees 900mm from footpath.
- Where services allow for tree to be planted further than 500mm from footpath, increase width of tree pit and decrease length proportionately.
- Where offsets cannot be achieved, coordinate with Superintendent prior to placement of tree as additional root barrier maybe required.
- Root barrier to be installed where tree are less than 500mm from paths.
- Street trees to be minimum 2m from driveways.
- Street trees to be minimum 5m from street and park light poles street trees to be minimum 2m from storm water pits and inlets refer to civil engineers drawings for additional information pertaining to tree provisions with in verge profile/cross sections.
- Note: landscape contractor to assume all site levels will be set 100mm below finished surface level, and to allow for additional excavation to specified depths as required.
- Verify and coordinate the location of any service prior to excavation of pit and ripping of subgrade

A	Draft DA Issue for Client Review	10/11/23
B	Draft DA Issue for Client Review	24/11/23
C	DA Issue for Planning Approval	26/12/23

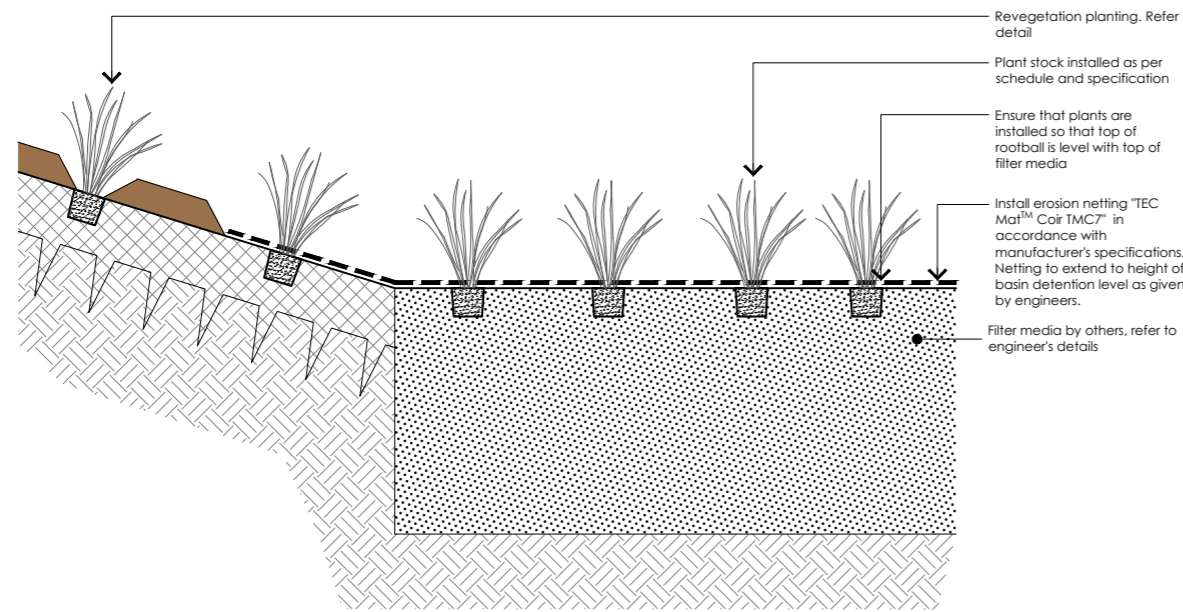

Batter planting/Basin floor - Typical Detail

Scale 1:10

Note, the following details are for the landscape treatments of the bio-filtration basins

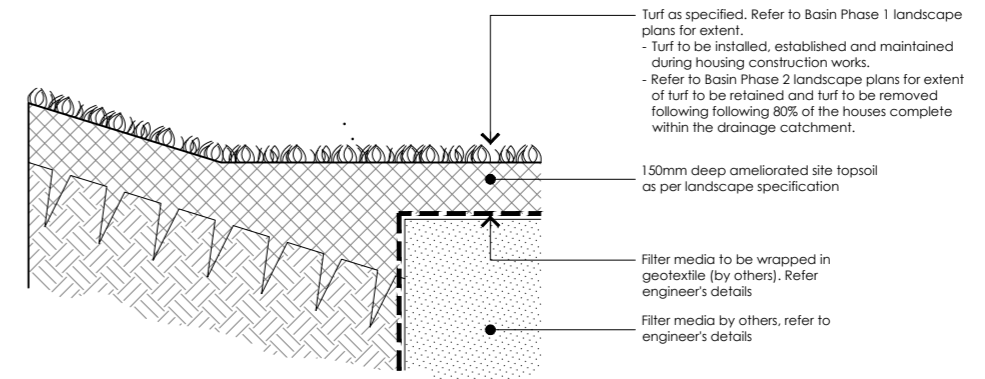

Basin temporary turf - Typical Detail

Scale 1:10

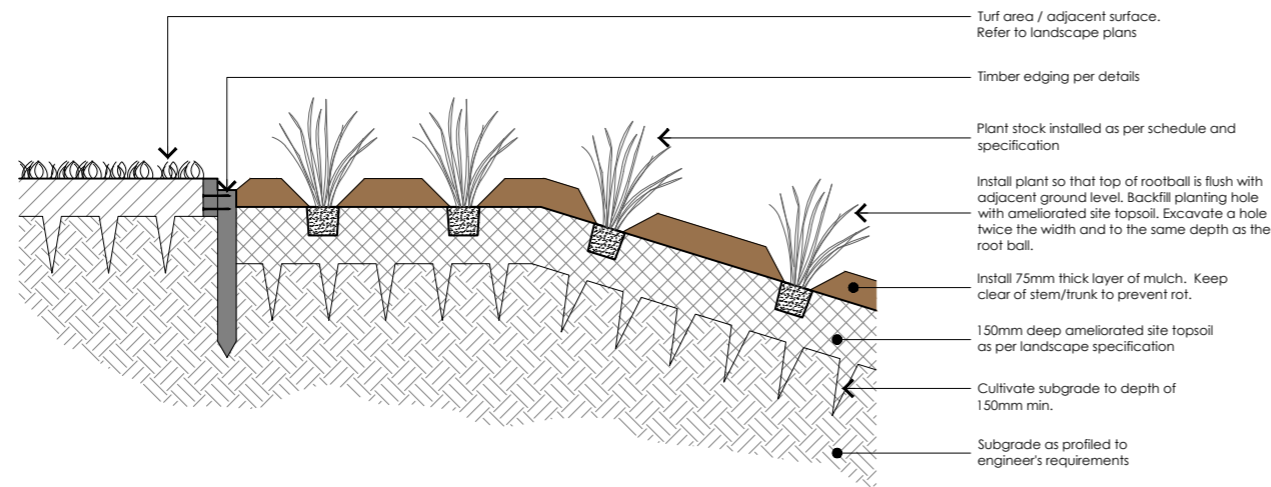

Basin batter planting - Typical Detail

Scale 1:10

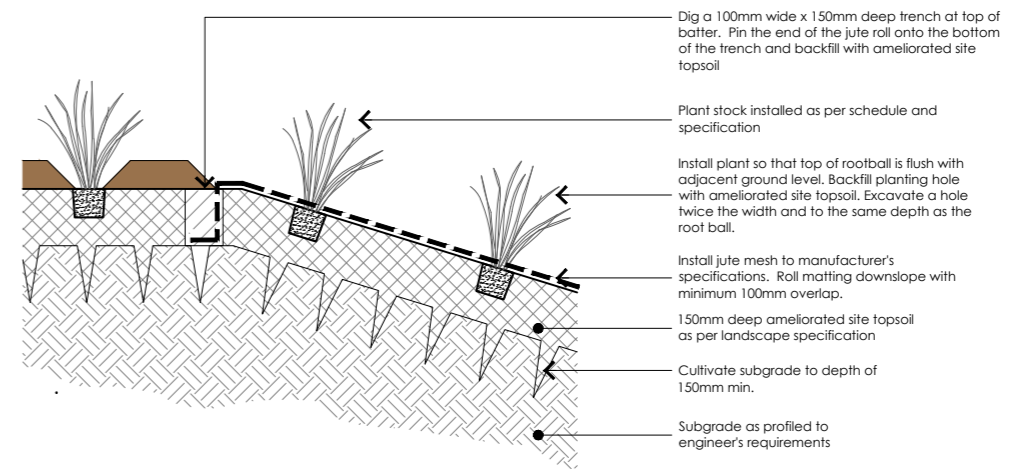

Jute planting - Typical Detail

Scale 1:10

Notes:

- Basin works include all erosion and sedimentation controls as specified in guidelines:
 - "Construction and Establishment Guidelines: Swales, Bioretention Systems and Wetlands" and
 - IECA "Best Practice Erosion and Sediment Control (BPESC)"
- Both the Landscape and Civil Contractors responsible for the basin works are to ensure that all erosion and sedimentation controls are installed and maintained in accordance with the guidelines.
- Phase 2 landscape works to be undertaken following minimum 80% of the houses fully completed within the drainage catchment.

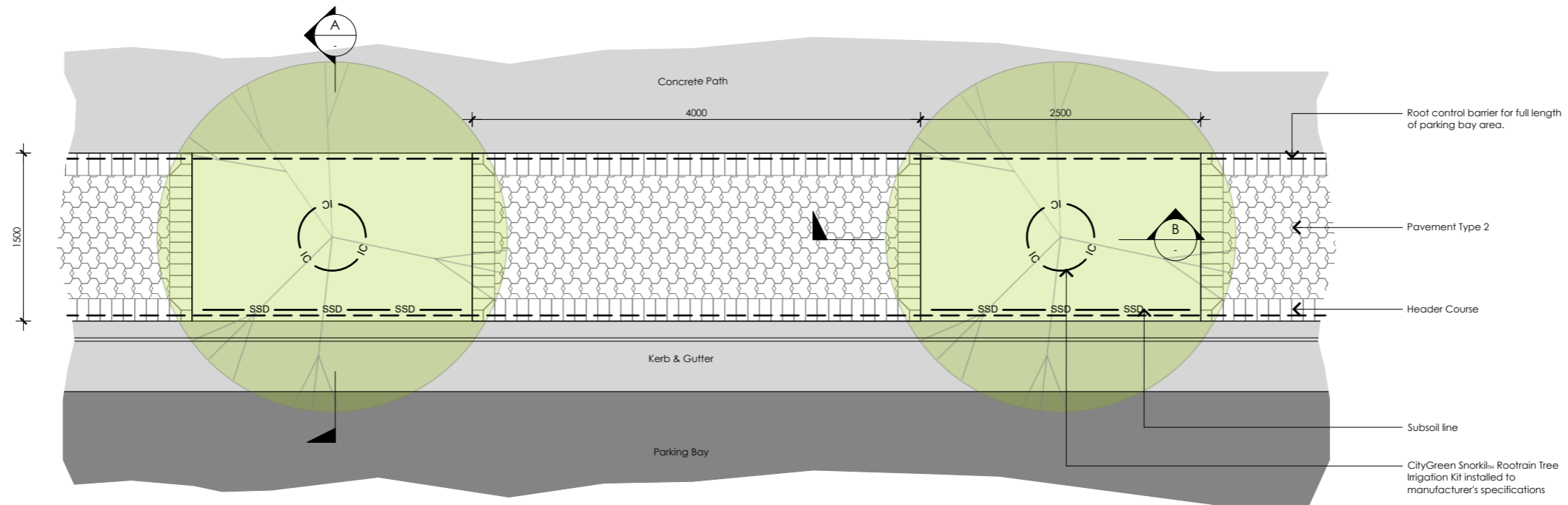

Tree planting in parking bay pavement - Typical Detail
Scale 1:25

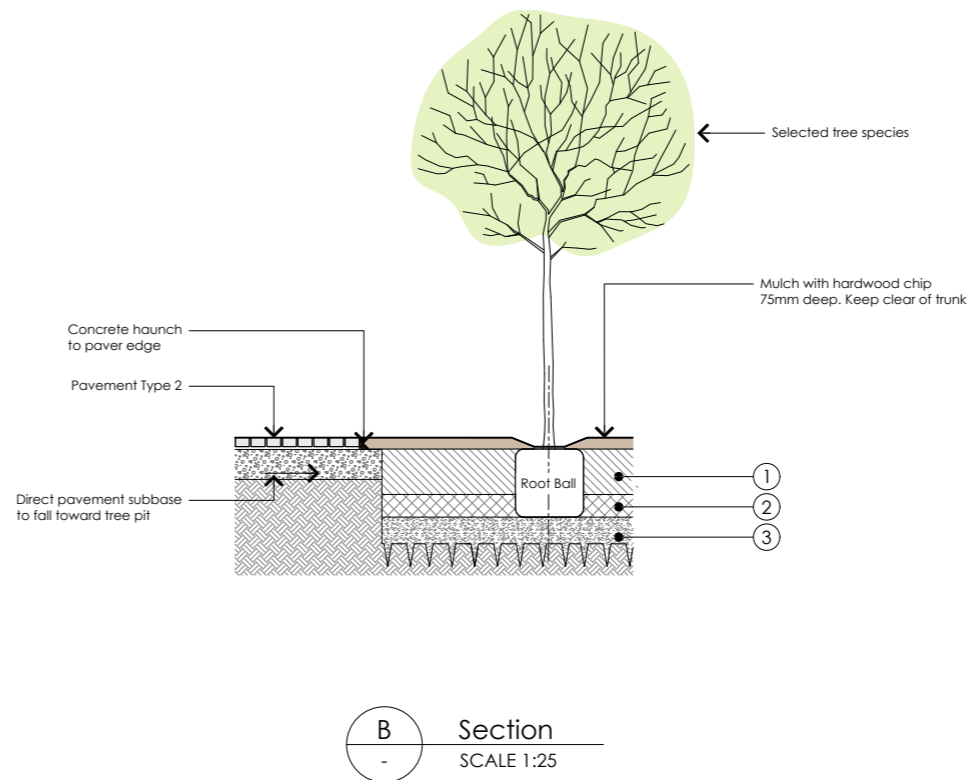
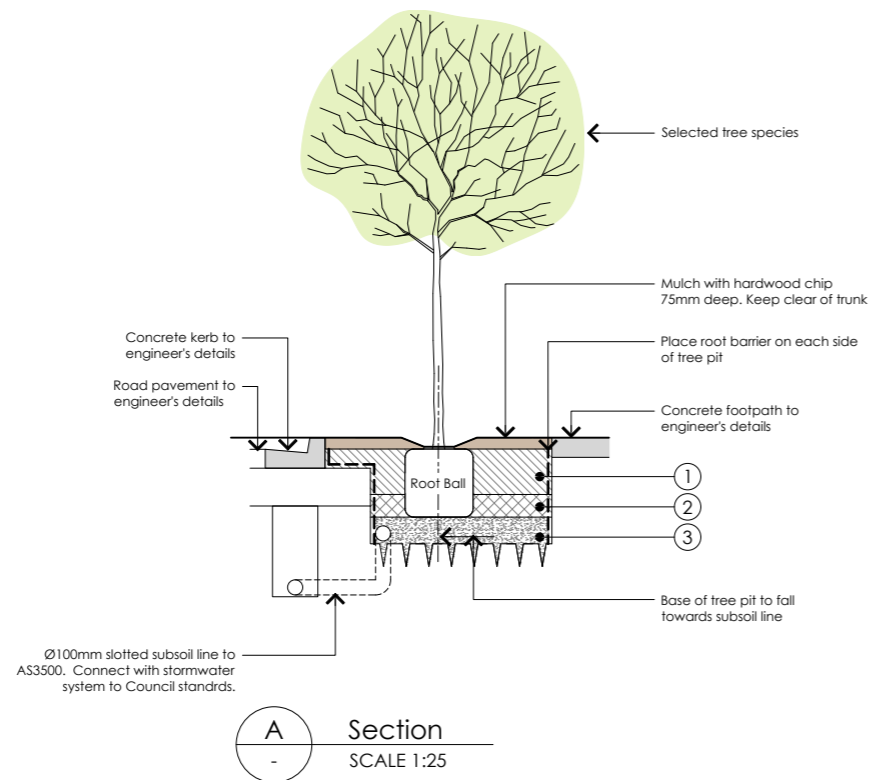

Tree Pit Soil Notes

- Tree pit A1 Horizon:
300mm deep ameliorated site soil or imported media Type A to AS4419 as per specification. Gently tamp and use water to consolidate - do not compact.
- ①
- Tree pit A2 Horizon:
150mm deep ameliorated site soil or imported media Type B to AS4419 as per specification. Gently tamp and use water to consolidate - do not compact
- ②
- Tree pit drainage layer:
150mm deep washed sand or gravel
- ③

A	Draft DA Issue for Client Review	10/11/23
B	Draft DA Issue for Client Review	24/11/23
C	DA Issue for Planning Approval	06/12/23

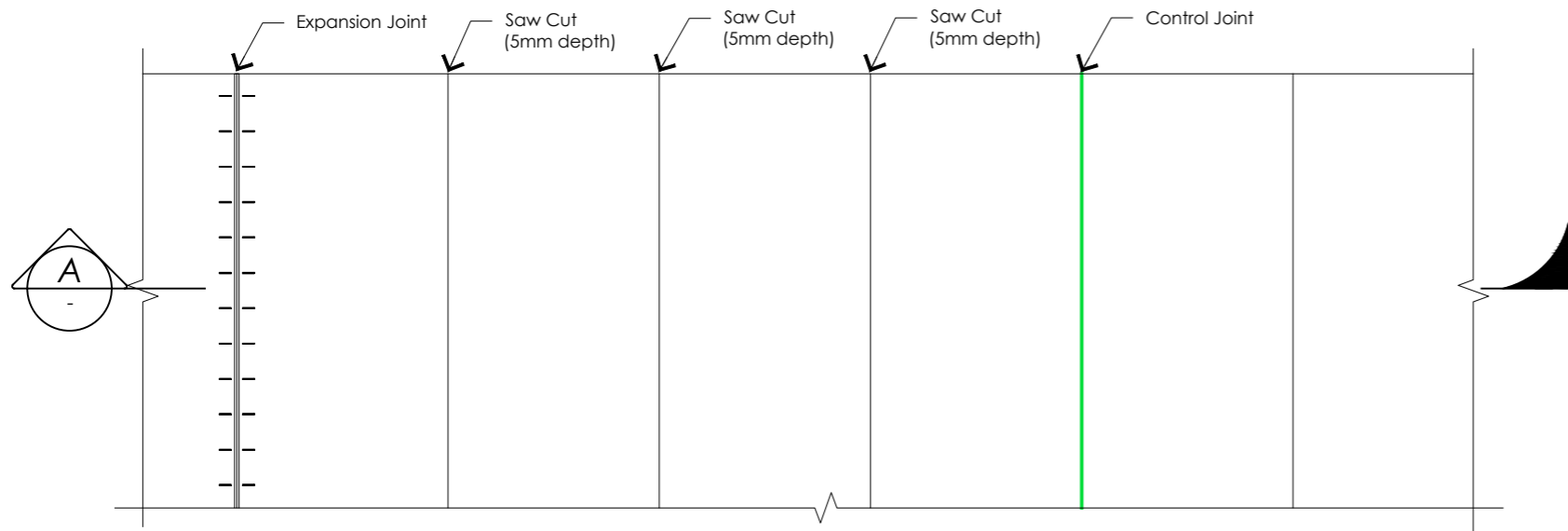

Concrete Pavement Plan

Scale 1:20

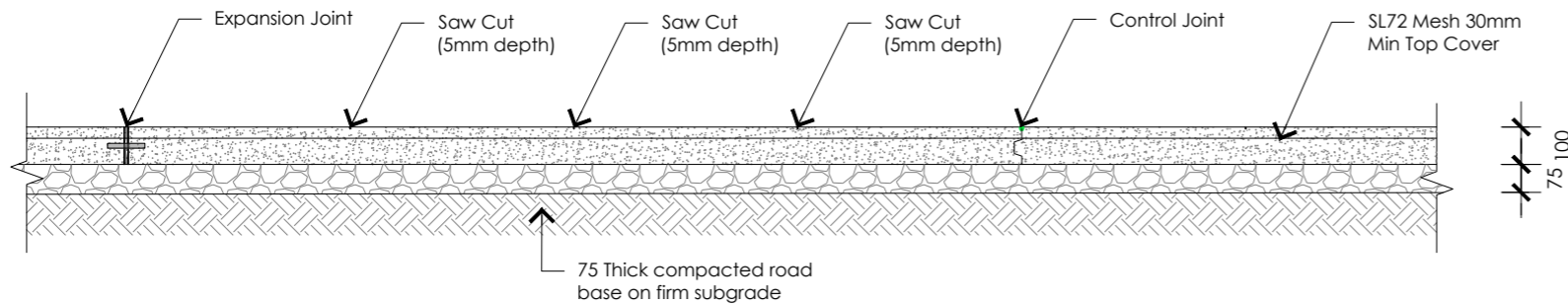

Concrete Pavement Section A

Scale 1:20

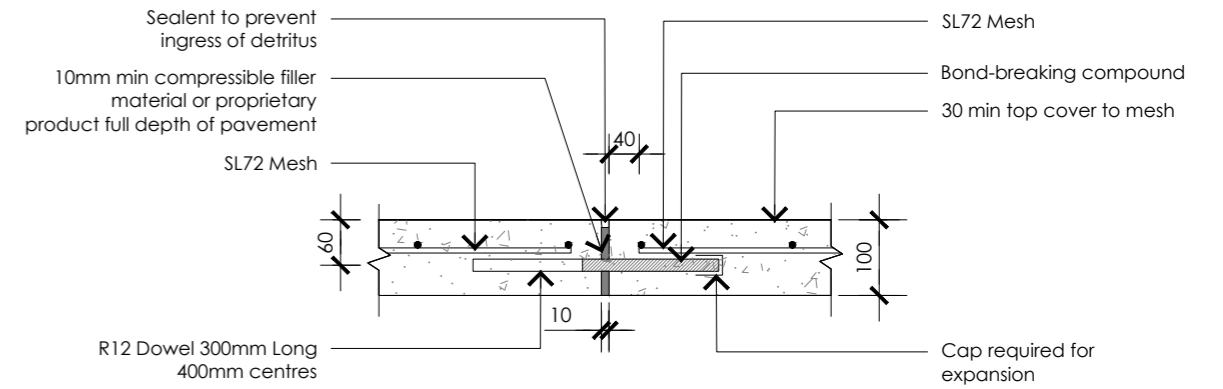

Expansion on Joint (EJ) 100mm Path

Scale 1:10

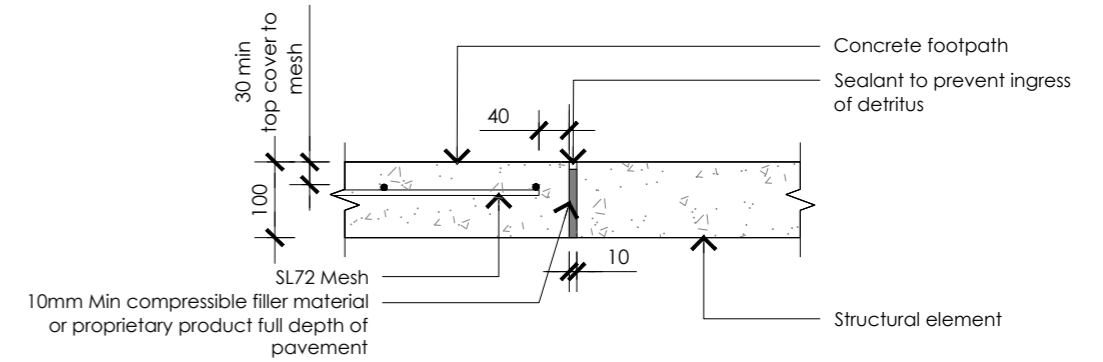

Isolation Joint (IJ)

Scale 1:10

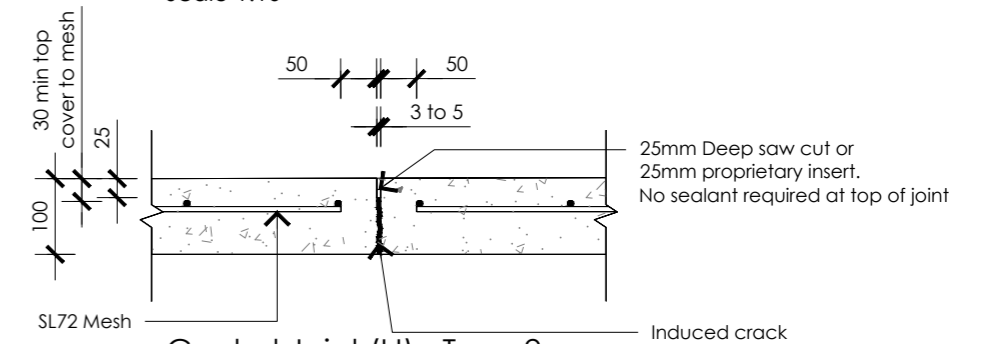

Control Joint (IJ) - Type 2

Scale 1:10

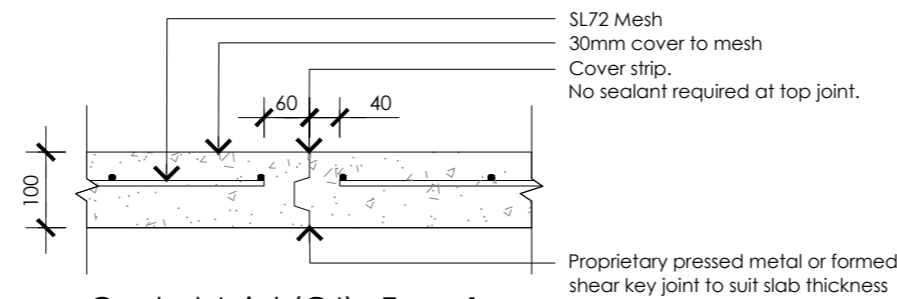

Control Joint (CJ) - Type 1

Scale 1:10

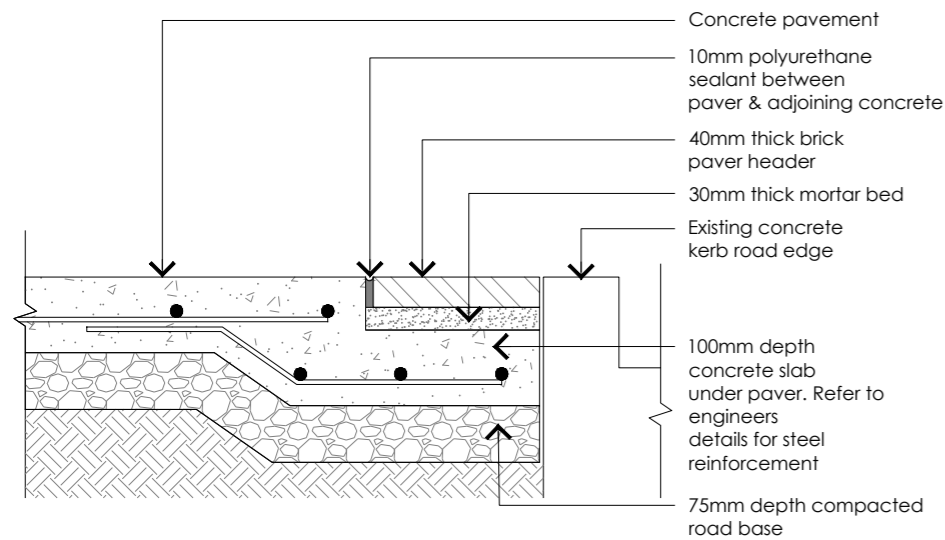

Brick Paver Detail Adjacent to Kerb

Scale 1:10

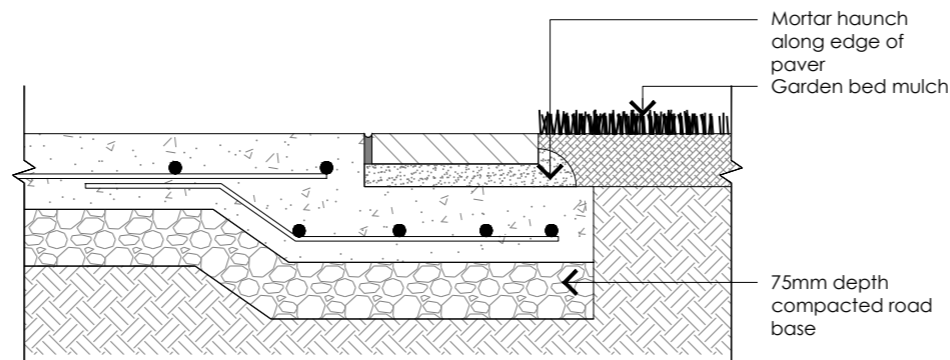

Brick Paver Detail Adjacent to Garden Bed

Scale 1:10

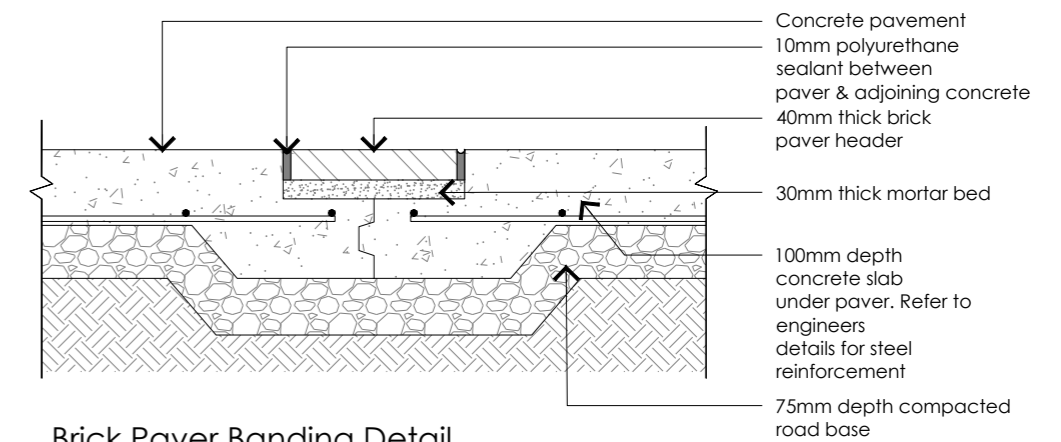

Brick Paver Banding Detail

Scale 1:10

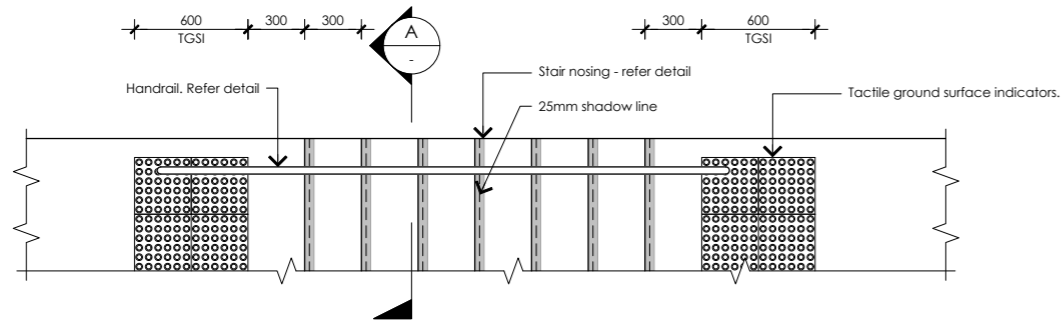

Typical Stair Arrangement - Plan
Scale 1:20

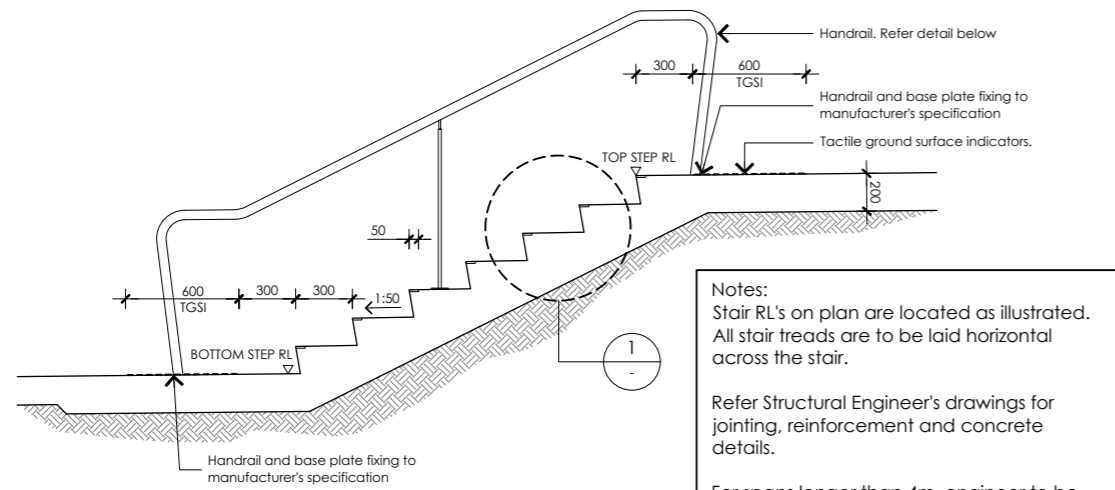

Typical Stair Arrangement - Section
Scale 1:20

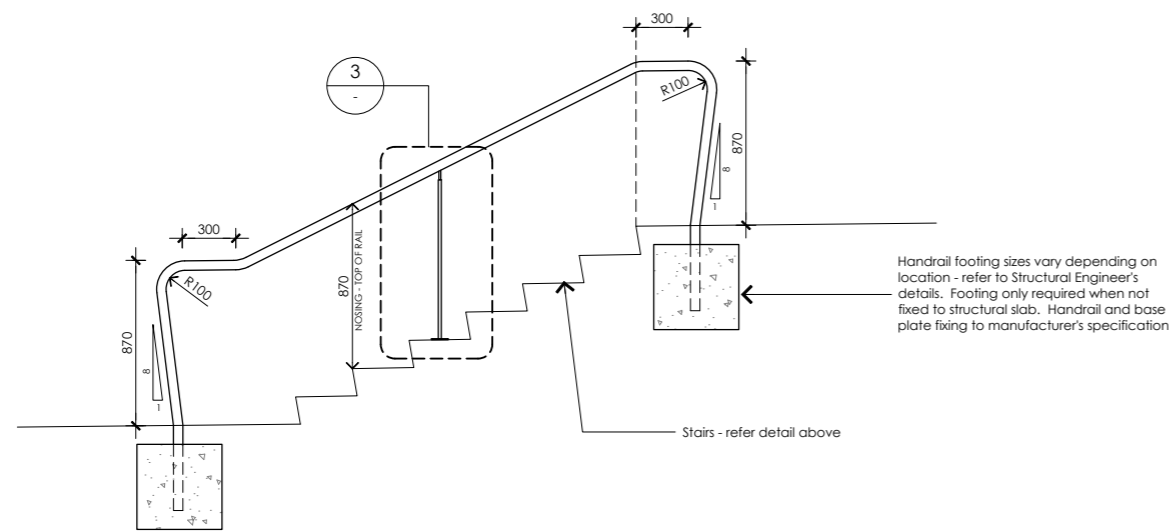

Typical Stair Handrail Arrangement
Scale 1:20

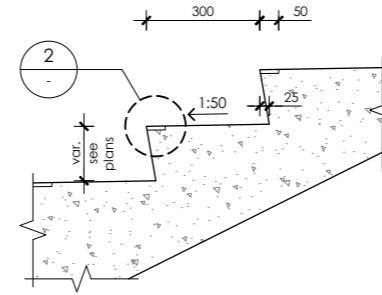

1 Detail
Scale 1:10
Typical stair riser

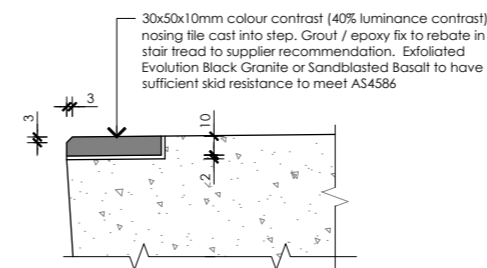

2 Detail
Scale 1:2
Typical stair nosing

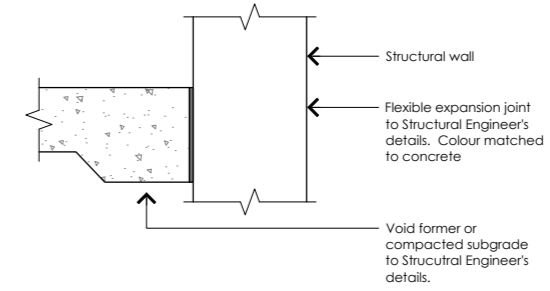

A section
Scale 1:10
Stair edge to wall interface

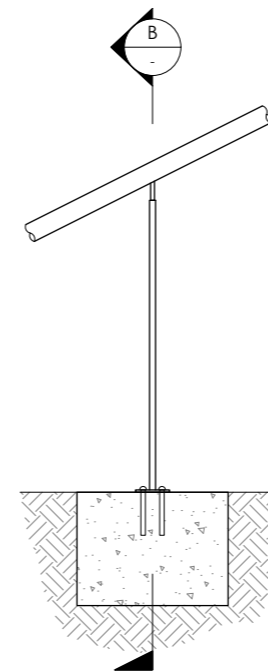

1 Detail
Scale 1:10
Handrail intermediate support post detail

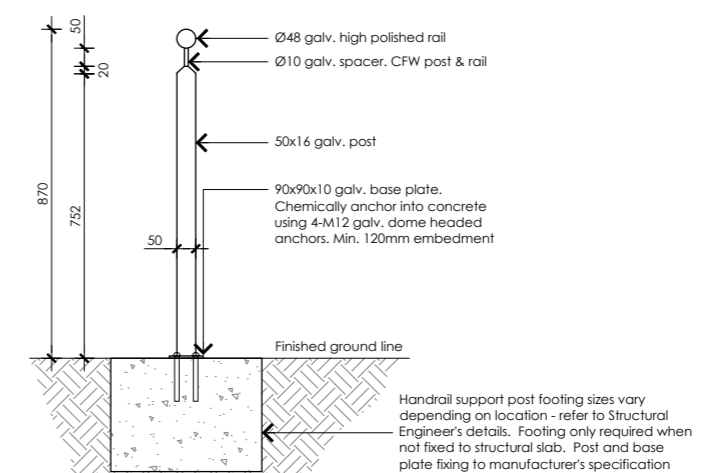

B section
Scale 1:10

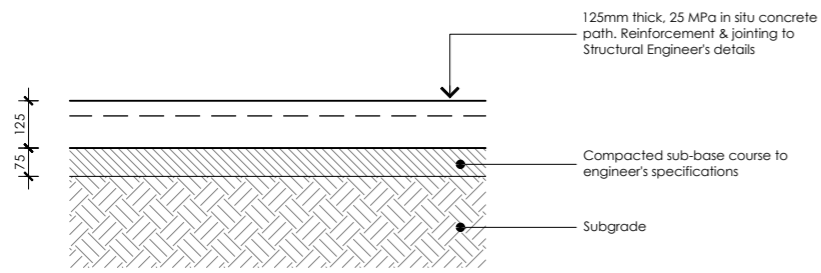

Pavement Type PT1 - Concrete

Scale 1:10

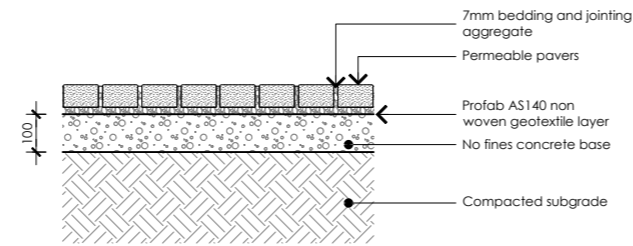

Pavement Type PT2 - Permeable Paving

Scale 1:10

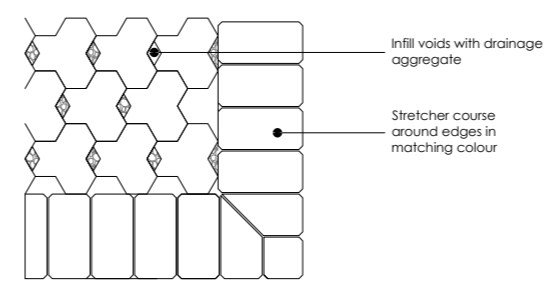

PLAN

Notes:

1. Refer to surface finishes plans for extent and location of pavements and edging treatments
2. Maximum cross-fall to all pathway pavements to be 2.0% unless otherwise noted.
3. Refer to engineering plans and specifications for details of paving thicknesses, reinforcement (for concrete paving), jointing and subgrade preparation.

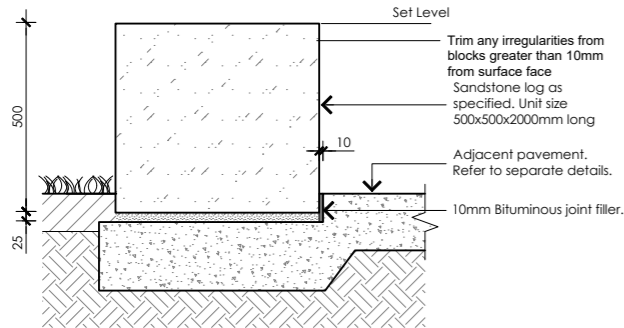

Sandstone Log Adjoining Concrete

Scale 1:10

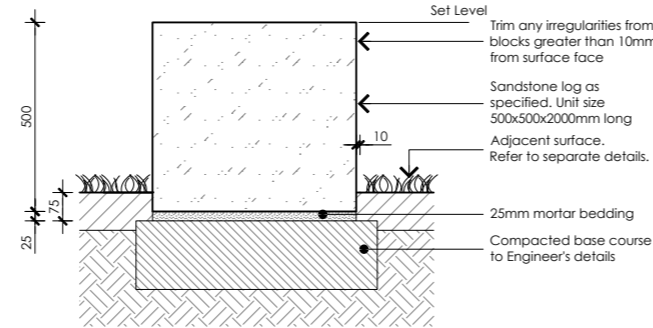

Sandstone Log Adjoining Turf

Scale 1:10

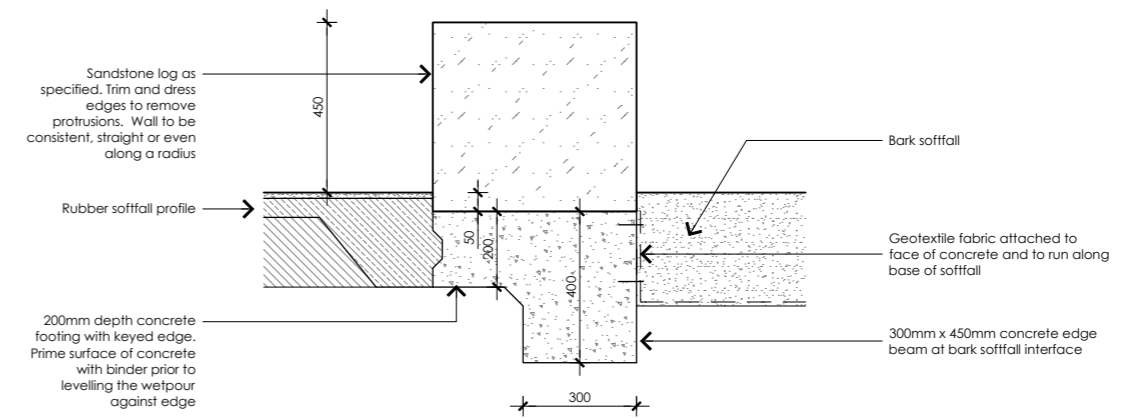

Sandstone log adjoining soffitfall

Scale 1:10

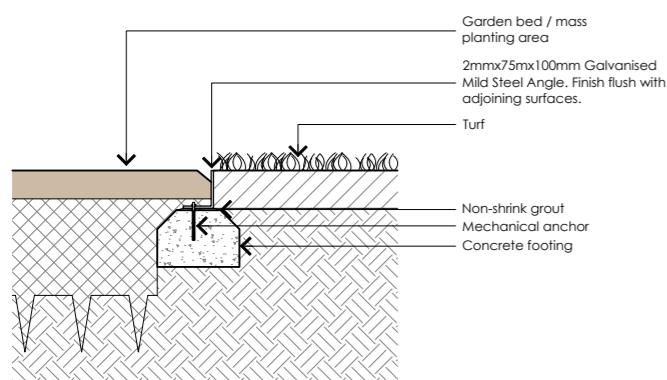

Steel edge detail

Scale 1:10

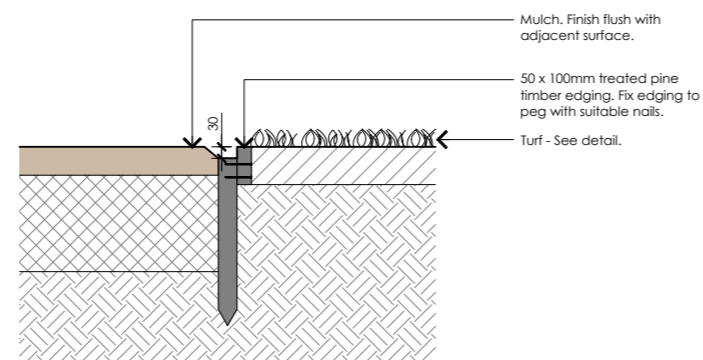

Timber Edge - Typical Detail

Scale 1:10

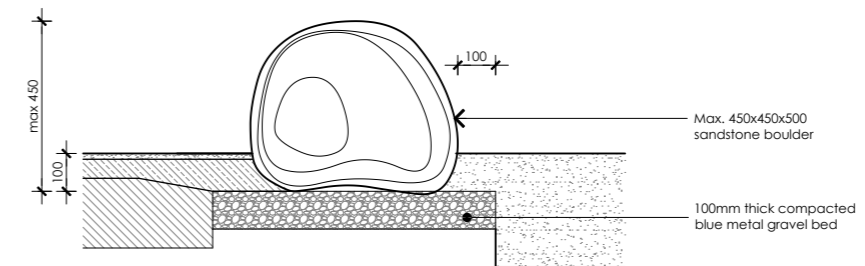

Sandstone boulder

Scale 1:10

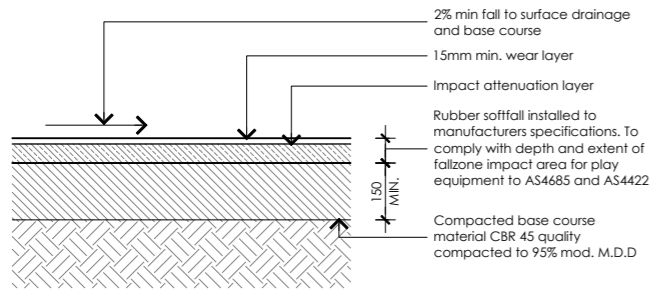

Rubber soffitfall - typical profile
Scale 1:10

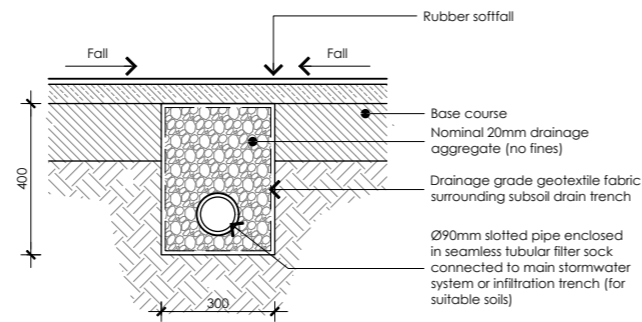

Rubber soffitfall - subsoil drainage
Scale 1:10

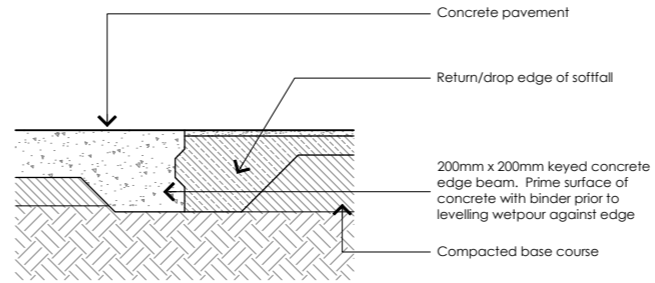

Rubber soffitfall edge to new concrete
Scale 1:10

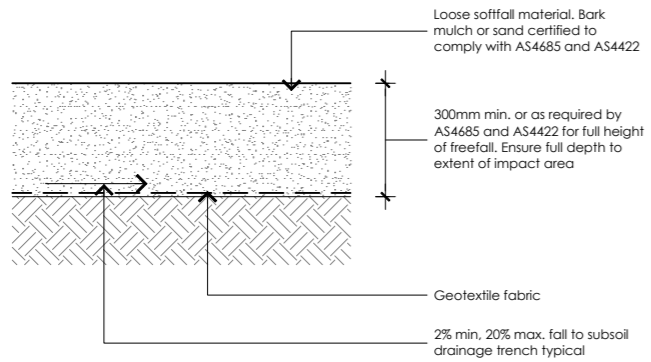

Bark soffitfall - typical profile
Scale 1:10

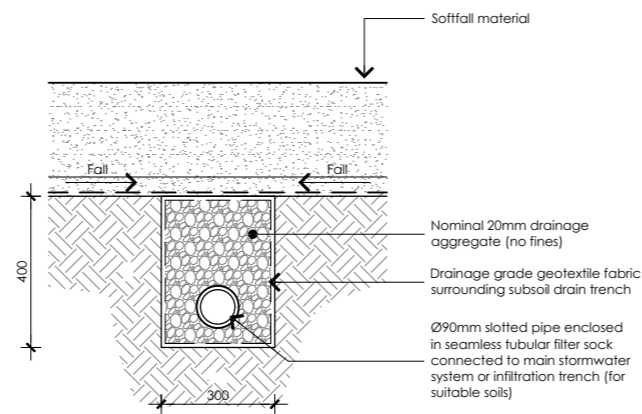

Bark soffitfall - subsoil drainage
Scale 1:10

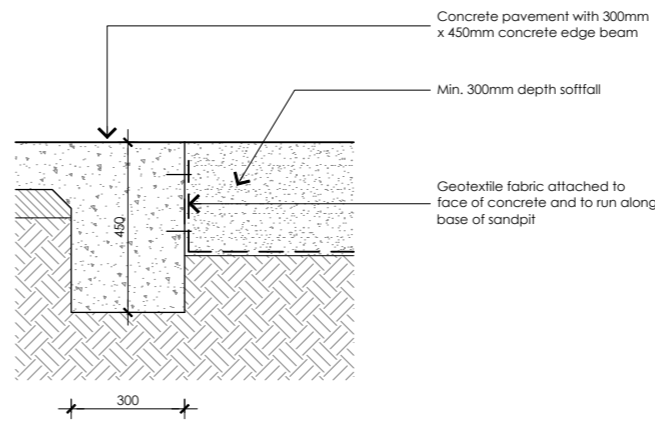

Soffitfall edge to new concrete
Scale 1:10

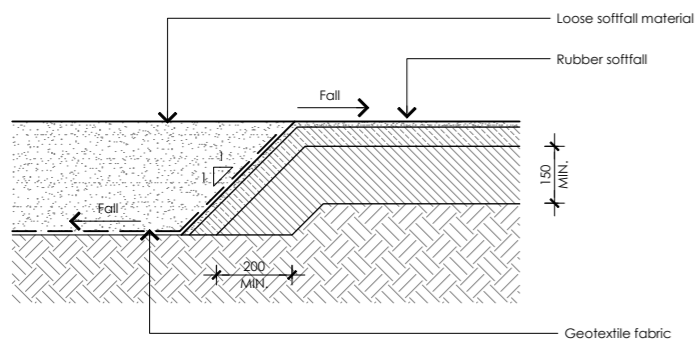

Junction of loose soffitfall and rubber soffitfall
Scale 1:10

HUNTLEE

Villages 2 & 3 Landscape Master Plan

