

11 am - 21 JUNE

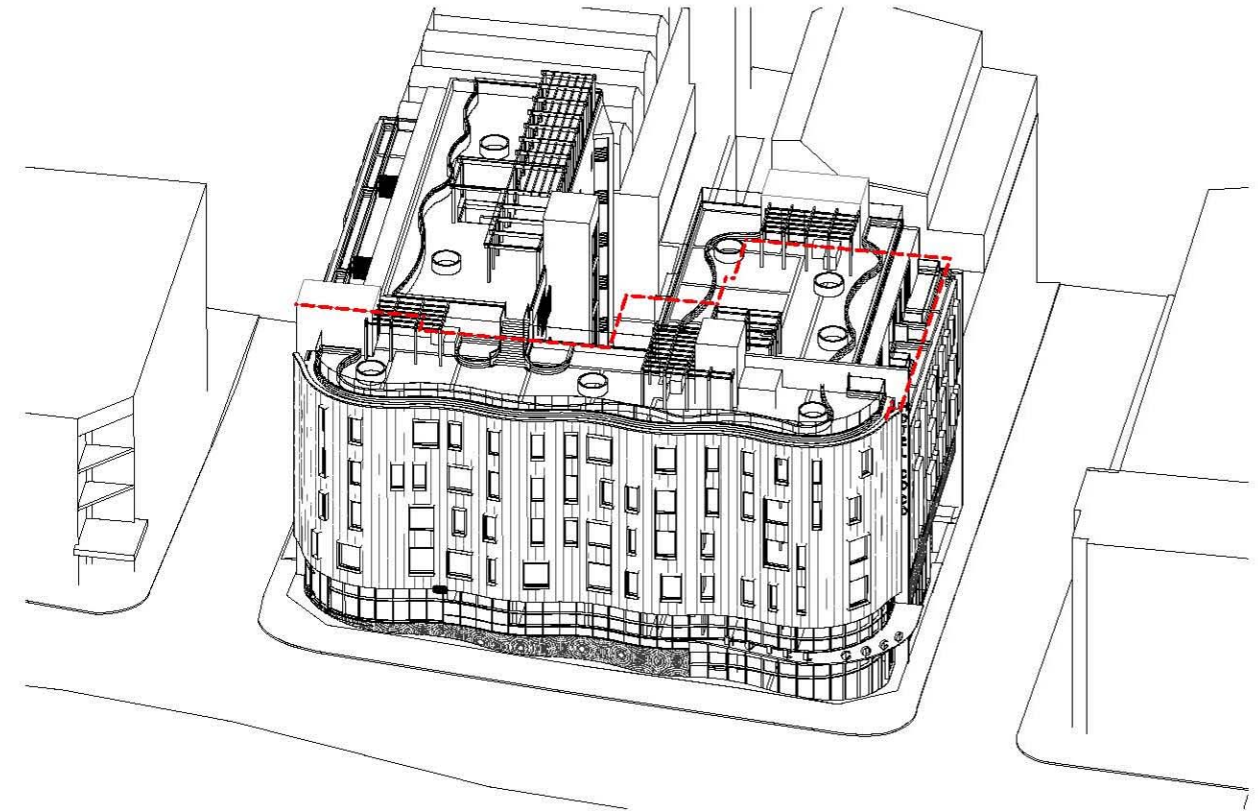

12 pm - 21 JUNE

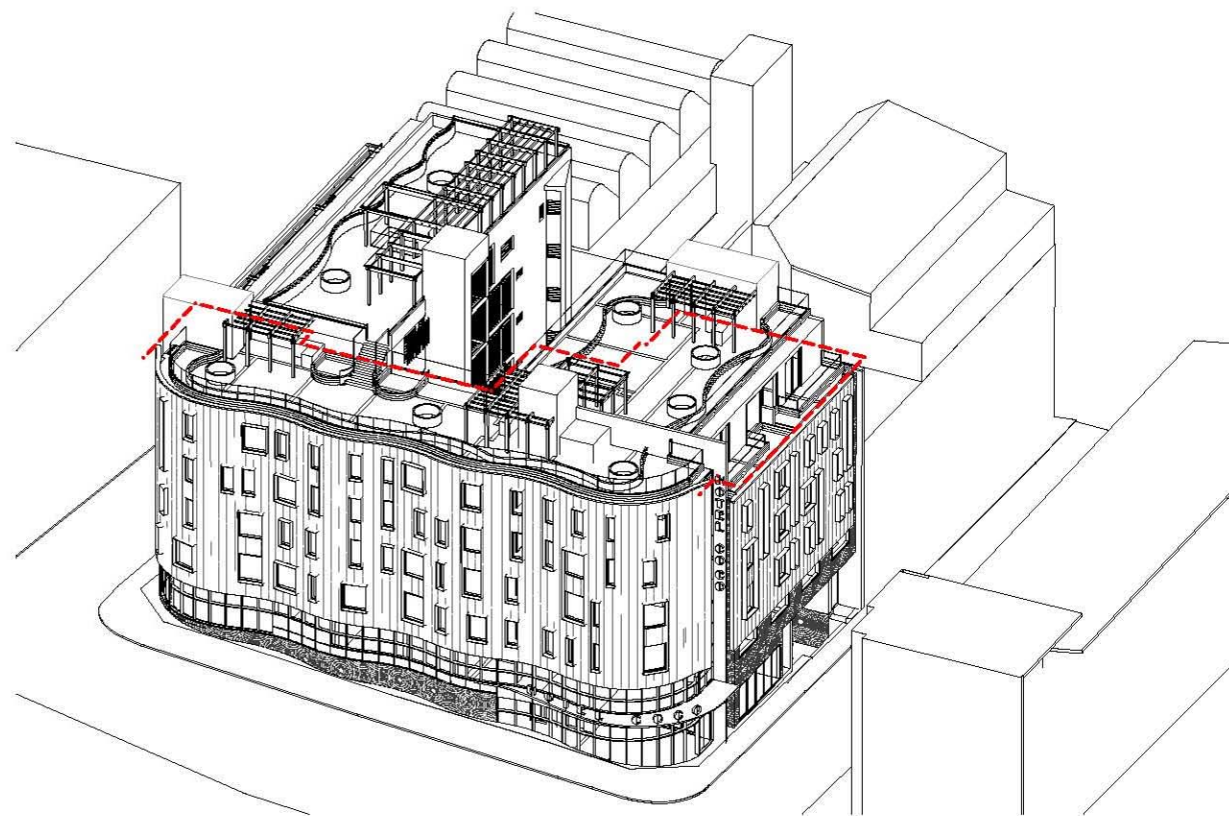

1 pm - 21 JUNE

--- OUTLINE OF APPROVED DA SHOWN DASHED

E REVISED DRAWING 20-07-2016
 C DA REVISION 20-03-2016
 B DA REVISION 07-03-2016
 A DA SUBMISSION 11-09-2015

FILE: 2014067 - 175 CLEVELAND ST - DA

JPRA
 JPR Architects Pty Ltd
 Level 4, 50 Stanley Street
 East Sydney NSW 2010
 Tel +61 2 9566 1133
 Fax +61 2 9566 1100
 ABN 52 255 001 002
 www.jprra.com.au

PROJECT: PROPOSED MIXED USE MULTI UNIT RESIDENTIAL DEVELOPMENT
 175-177 CLEVELAND ST & 1-5 WOODBURN ST REDFERN
 DRAWING: SOLAR ACCESS SHEET 02

PROJECT NO: 2014067
 DRAWN BY: RM,YS
 SCALE: N.T.S. @A3
 DRAWING NO: REV:
 PLOTTED: 22/07/2016
DA4202 E