

LOWER BASEMENT CONCEPT

PREPARED BY
GEORGE KHALIL
 ACSES ENGINEERS



JOB NO: 130345
 DATE: 11/8/15

EVLEIGH STREET

WOODBURN STREET

CLEVELAND STREET

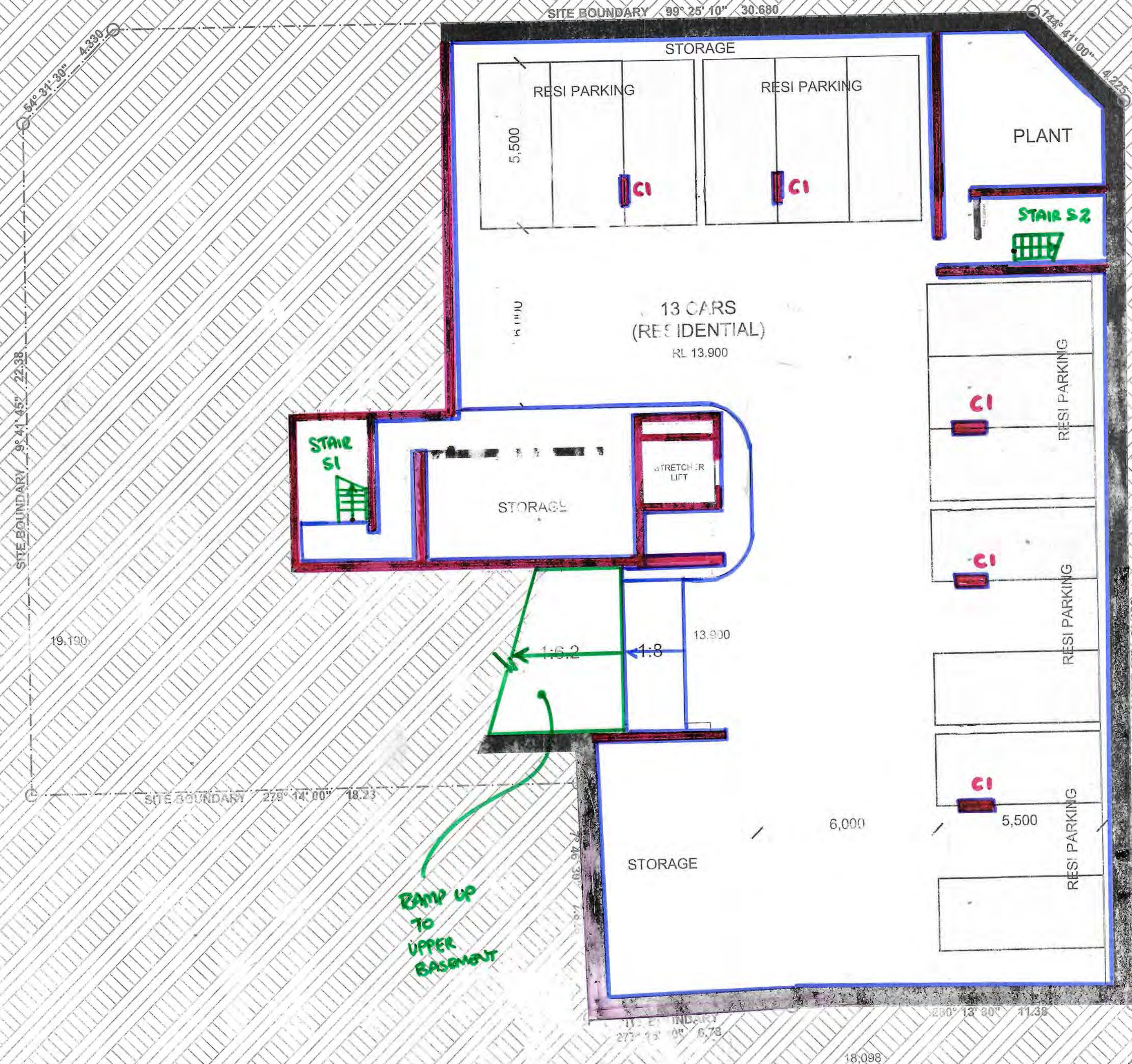

BAMP UP TO UPPER BASEMENT

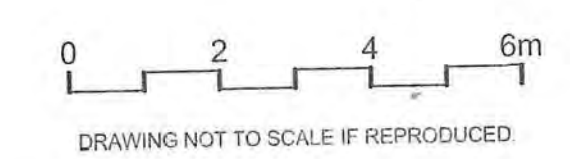

DRAWING NOT TO SCALE IF REPRODUCED

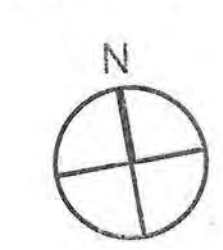

JPRA
 JPR Architects Pty Ltd
 Level 4, 30 Stanley Street
 East Sydney NSW 2010
 Tel +61 2 9366 1133
 Fax +61 2 9366 1100
 ABN 52 255 081 093
 www.jprra.com.au

PROJECT: PROPOSED MIXED USE MULTI UNIT RESIDENTIAL DEVELOPMENT
 175-177 CLEVELAND ST & 1-5 WOODBURN ST REDFERN
 DRAWING: LOWER BASEMENT FLOOR PLAN

PROJECT NO: 2014067
 DRAWN BY: RM, YS
 SCALE: 1:200 @ A1
 DRAWING NO: REV:
 PLOTTED 30/07/2015
DA2000 D6

UPPER BASEMENT CONCEPT

PREPARED BY
GEORGE KHALIL
 ACSES ENGINEERS



JOB NO: 120345
 DATE: 11/8/15

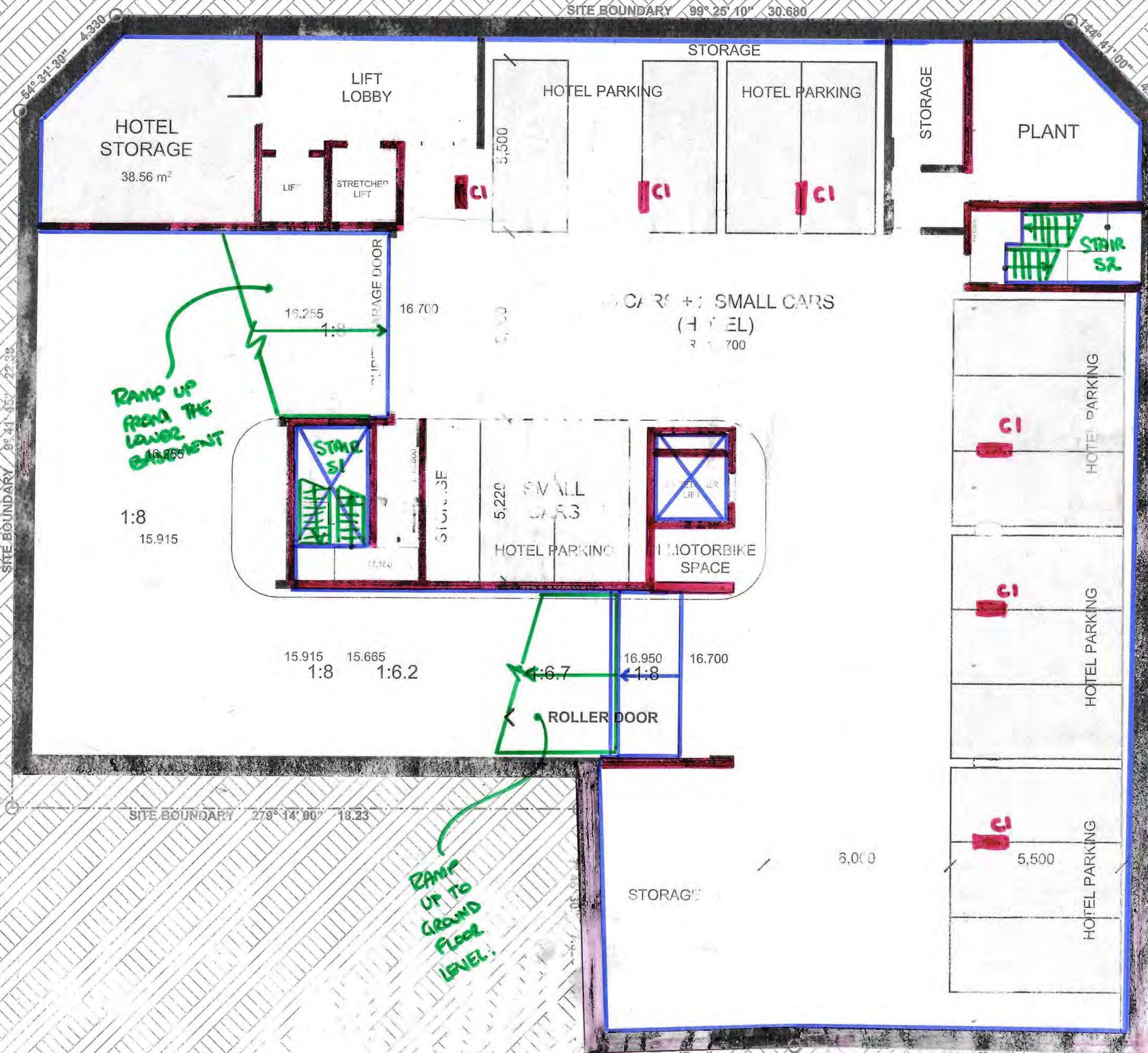

RAMP UP FROM THE LOWER BASEMENT

RAMP UP TO GROUND FLOOR LEVEL

PRELIMINARY



JPRA
 Architecture Pty Ltd
 Level 4, 87 Stanley Street
 East Sydney NSW 2010
 Tel: +61 2 9366 1133
 Fax: +61 2 9366 1100
 ABN: 52 255 001 062
 www.jp-ra.com.au

PROJECT:
 PROPOSED MIXED USE MULTI UNIT
 RESIDENTIAL DEVELOPMENT
 175-177 CLEVELAND ST & 1-5
 WOODBURN ST REDFERN
 DRAWING:
 UPPER BASEMENT FLOOR PLAN

PROJECT NO: 2014067
 DRAWN BY: RM.YS
 SCALE: 1:200 @ A3
 DRAWING NO: REV:
 PLOTTED: 30/07/2015
DA2001 D6

0 2 4 6m
 DRAWING NOT TO SCALE IF REPRODUCED

GROUND / LEVEL 1 CONCEPT

PREPARED BY
GEORGE KHALIL
ACES ENGINEERS

 JOB NO: 120345
 DATE: 11/8/15

CLEVELAND STREET

EXISTING TREE

ENTRANCE

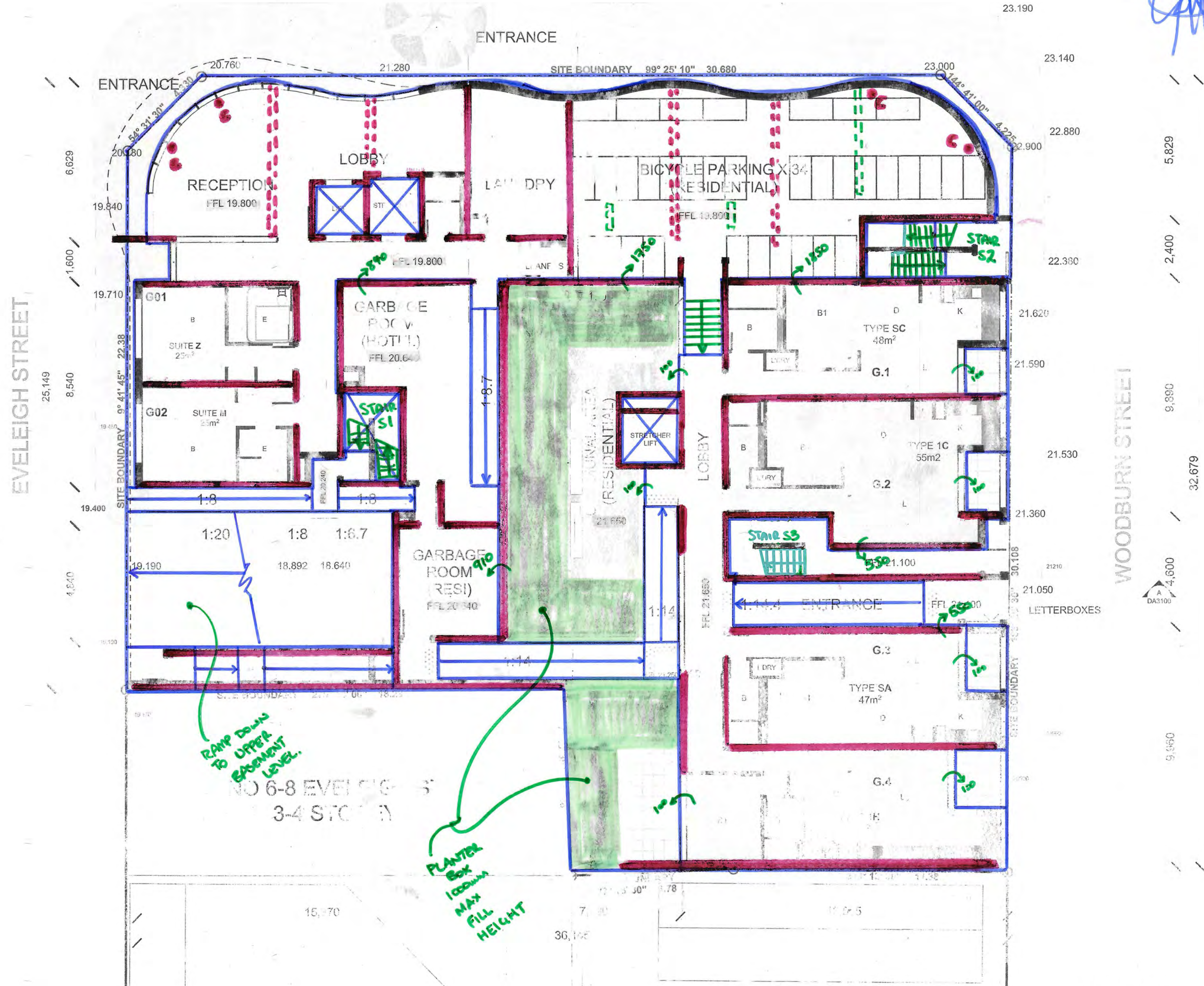

EVELEIGH STREET

WOODBURN STREET

NO 179
 CLEVELAND ST
 3 STOREY

NO 165-173
 CLEVELAND ST
 3 STOREY

NO 6-8 EVELEIGH ST
 3-4 STOREY

PRELIMINARY

JPRA
 J.P.R. Architects Pty Ltd
 Level 2, 30 Stanley Street
 East Sydney NSW 2010
 T: +61 2 9366 1133
 F: +61 2 9366 1199
 E: info@jp.ra.com.au
 www.jp.ra.com.au

PROJECT: PROPOSED MIXED USE MULTI UNIT RESIDENTIAL DEVELOPMENT
 PROJECT NO: 2014067
 DRAWN BY: RM/YS
 SCALE: 1:200 @ A3
 DRAWING NO: REV:
 PLOTTED: 30/01/2015
 175-177 CLEVELAND ST & 1-5 WOODBURN ST REDFERN
 DRAWING: GROUND / LEVEL 1 FLOOR PLAN
 DA2002 D6

LEVEL 2 CONCEPT

PREPARED BY
 GEORGE KHALIL
 ACSES ENGINEERS

JOB NO: 120345
 DATE: 11/8/15



CLEVELAND STREET

EXISTING TREE

CONCRETE AWNING

EVELEIGH STREET

WOODBURN STREET

NO 165-173
 CLEVELAND ST
 3 STOREY

NO 179
 CLEVELAND ST
 3 STOREY

NO 6-8 EVELEIGH ST
 3-4 STOREY

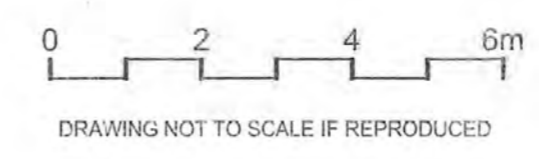
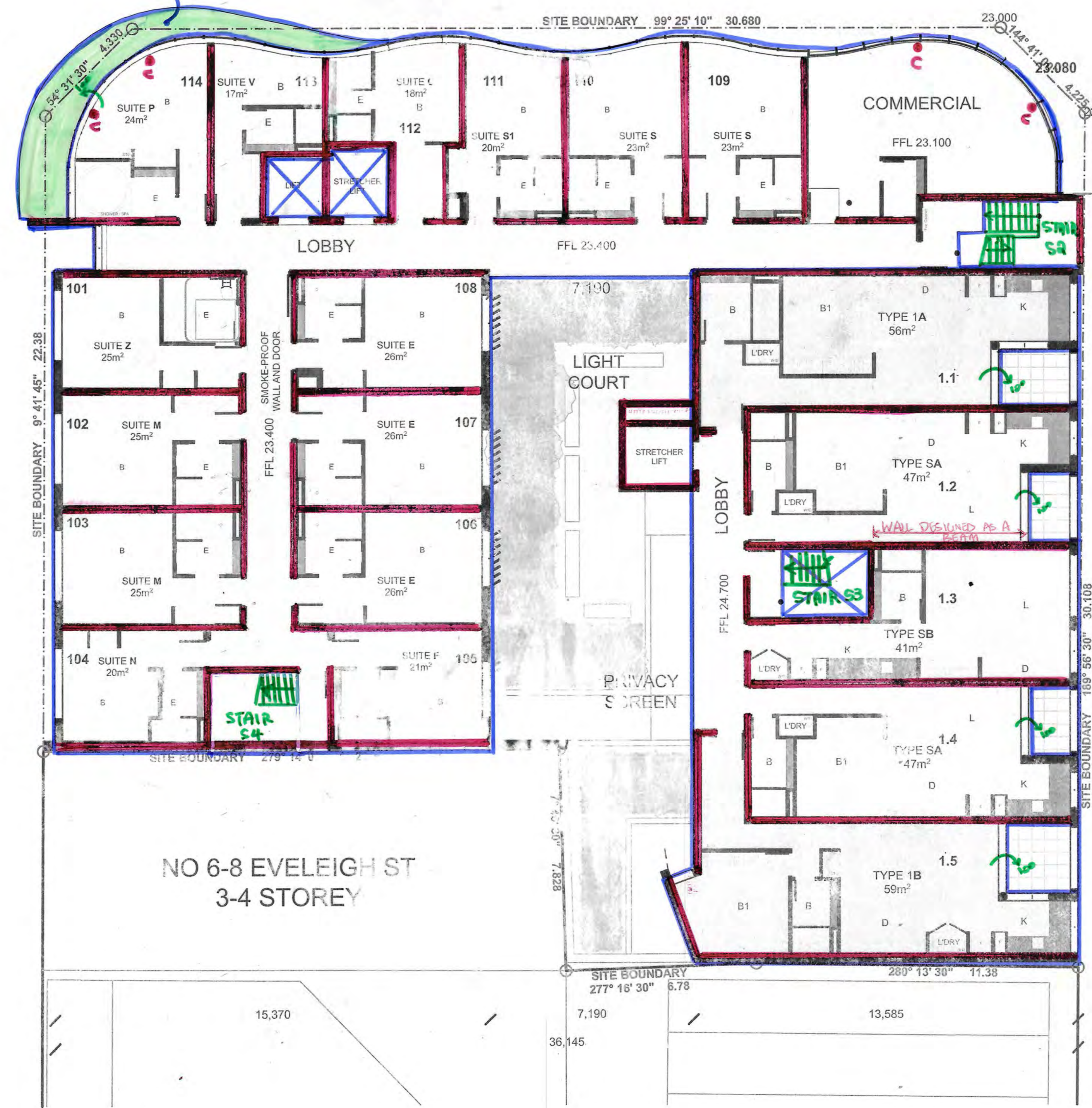

JPRA
 JPRA Architects Pty Ltd
 Level 4, 50 Stanley Street
 East Sydney NSW 2010
 Tel +61 2 9366 1133
 Fax +61 2 9366 1100
 ABN 52 255 001 093
 www.jptra.com.au

PRELIMINARY

PROJECT: PROPOSED MIXED USE MULTI UNIT RESIDENTIAL DEVELOPMENT
 DRAWING: LEVEL 2 FLOOR PLAN

PROJECT NO: 2014067
 DRAWN BY: RM,YS
 SCALE: 1:200 @ A3
 DRAWING NO: REV:
 PLOTTED 30/07/2015

175-177 CLEVELAND ST & 1-5 WOODBURN ST REDFERN
 DA2003 D6



LEVEL 3 CONCEPT

PREPARED BY
GEORGE KHALIL
ACES ENGINEERS



JOB NO: 120345
DATE: 11/8/15

CLEVELAND STREET

EVELEIGH STREET

WOODBURN STREET

NO 165-173
CLEVELAND ST
3 STOREY

NO 179
CLEVELAND ST
3 STOREY

NO 6-8 EVELEIGH ST
3-4 STOREY

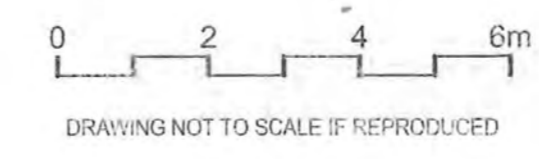
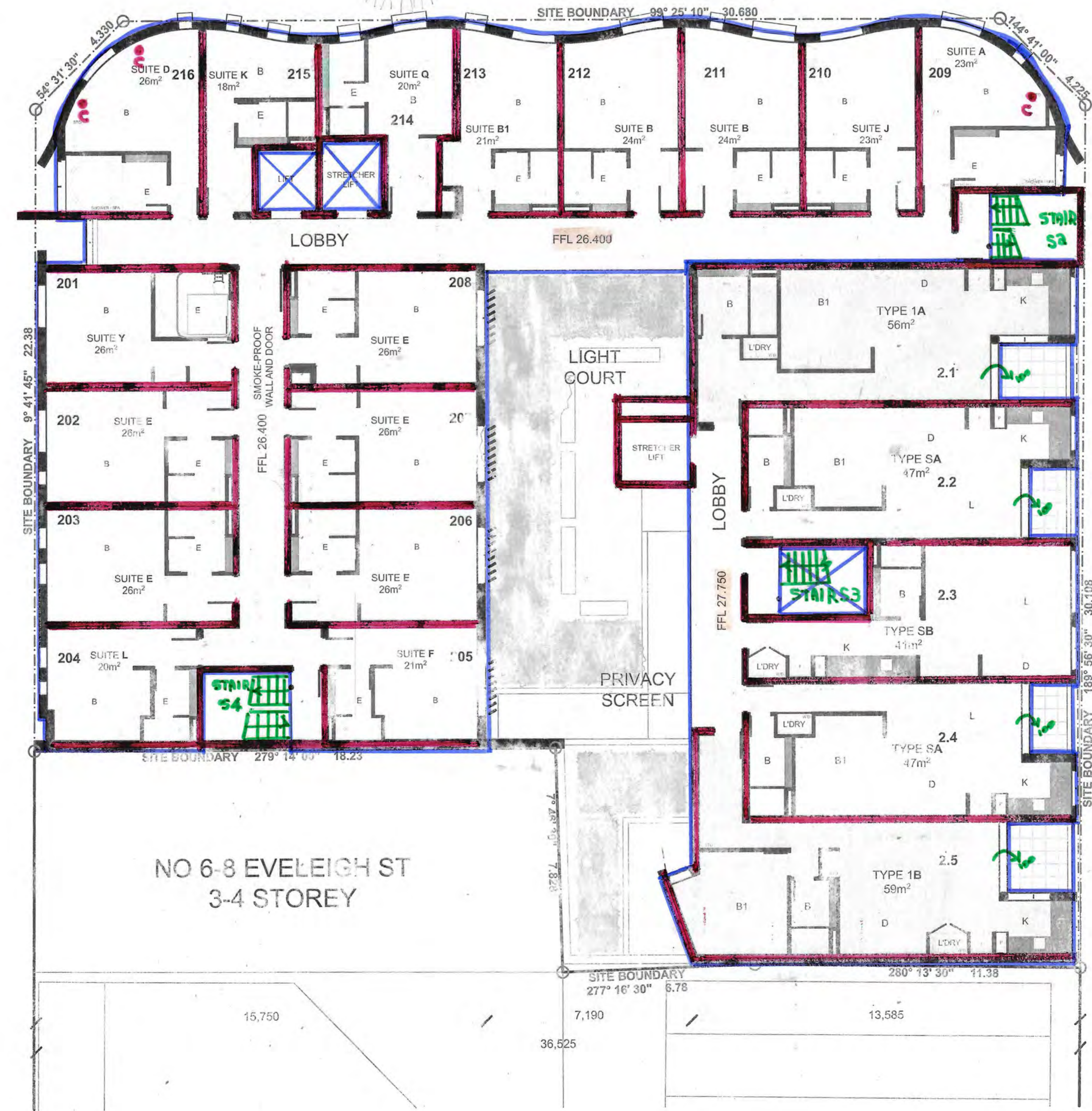

PRELIMINARY

JPRA
JPRA Architects Pty Ltd
Level 4, 50 Stanley Street
East Sydney NSW 2010
Tel: +61 2 9386 1133
Fax: +61 2 9386 1100
ABN: 52 255 061 003
www.jptra.com.au

PROJECT: PROPOSED MIXED USE MULTI UNIT RESIDENTIAL DEVELOPMENT
175-177 CLEVELAND ST & 1-5 WOODBURN ST REDFERN
DRAWING: LEVEL 3 FLOOR PLAN

PROJECT NO: 2014067
DRAWN BY: RM.YS
SCALE: 1:200 @ A3
DRAWING NO: REV.
PLOTTED: 30/07/2015
DA2004 D6

LEVEL 4 CONCEPT

PREPARED BY

GEORGE KHAUL

ACCSES ENGINEERS



JOB NO: 120345

DATE: 11/8/15

CLEVELAND STREET

35,180

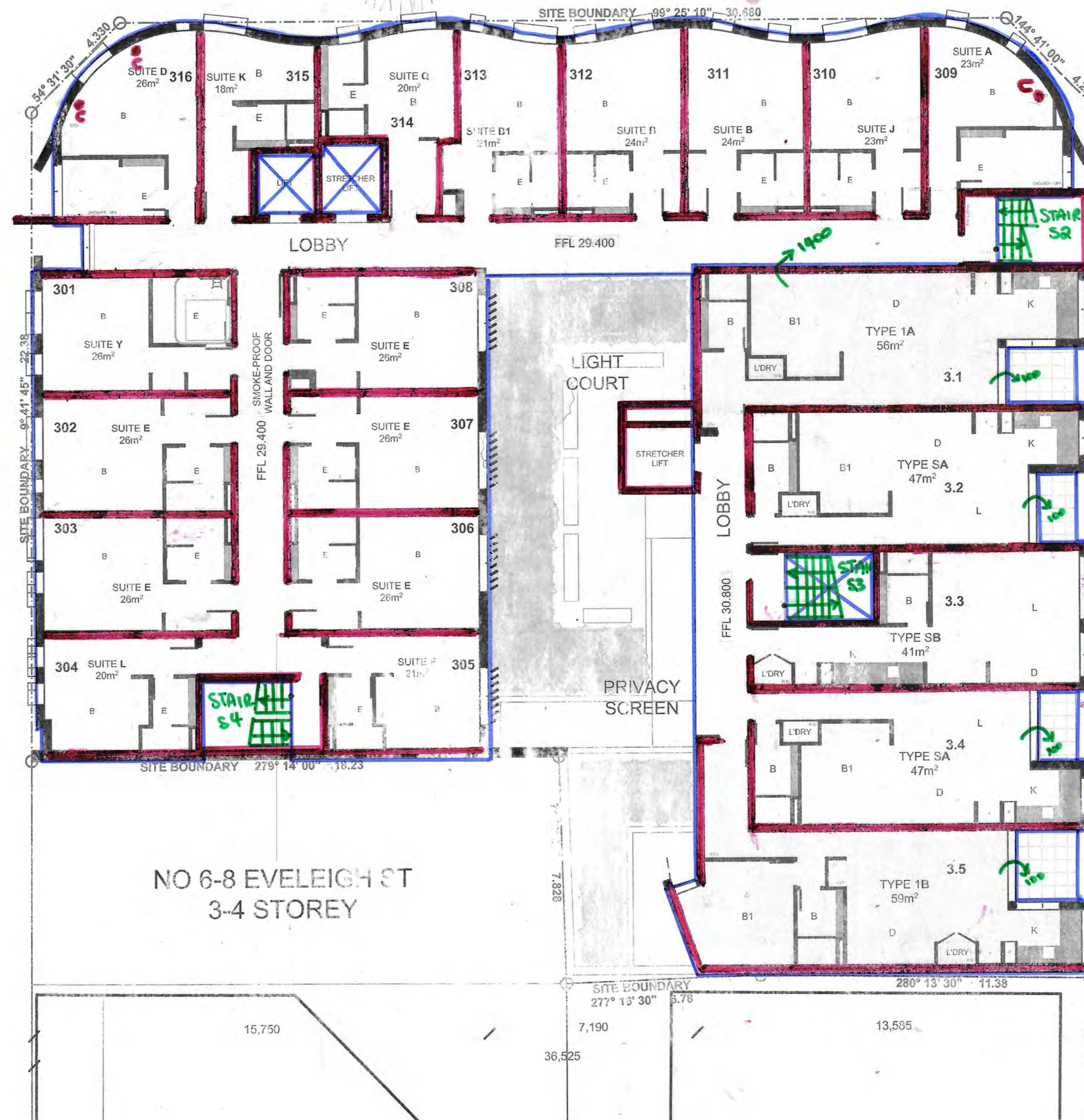

EVELEIGH STREET

25,379

16,920

DA3100

NO 165-173
CLEVELAND ST
3 STOREY

WOODBURN STREET

24,250

32,909

NO 179
CLEVELAND ST
3 STOREY

NO 6-8 EVELEIGH ST
3-4 STOREY

PRELIMINARY

JPRA
JPR Architects Pty Ltd
Level 4, 50 Stanley Street
East Sydney NSW 2010
Tel +61 2 9366 1133
Fax +61 2 9366 1100
ABN 52 255 001 003
www.jp-ra.com.au

PROJECT:
PROPOSED MIXED USE MULTI UNIT
RESIDENTIAL DEVELOPMENT

175-177 CLEVELAND ST & 1-5
WOODBURN ST REDFERN
DRAWING:
LEVEL 4 FLOOR PLAN

PROJECT NO: 2014067
DRAWN BY: RM,YS
SCALE: 1:200 @ A3
DRAWING NO: REV:
PLOTTED: 30/07/2015

DA2005 D6

0 2 4 6m

DRAWING NOT TO SCALE IF REPRODUCED



LEVEL 5 CONCEPT

PREPARED BY

GEORGE KHAUL
ACES ENGINEERS



JOB NO: 120345
DATE: 11/8/15

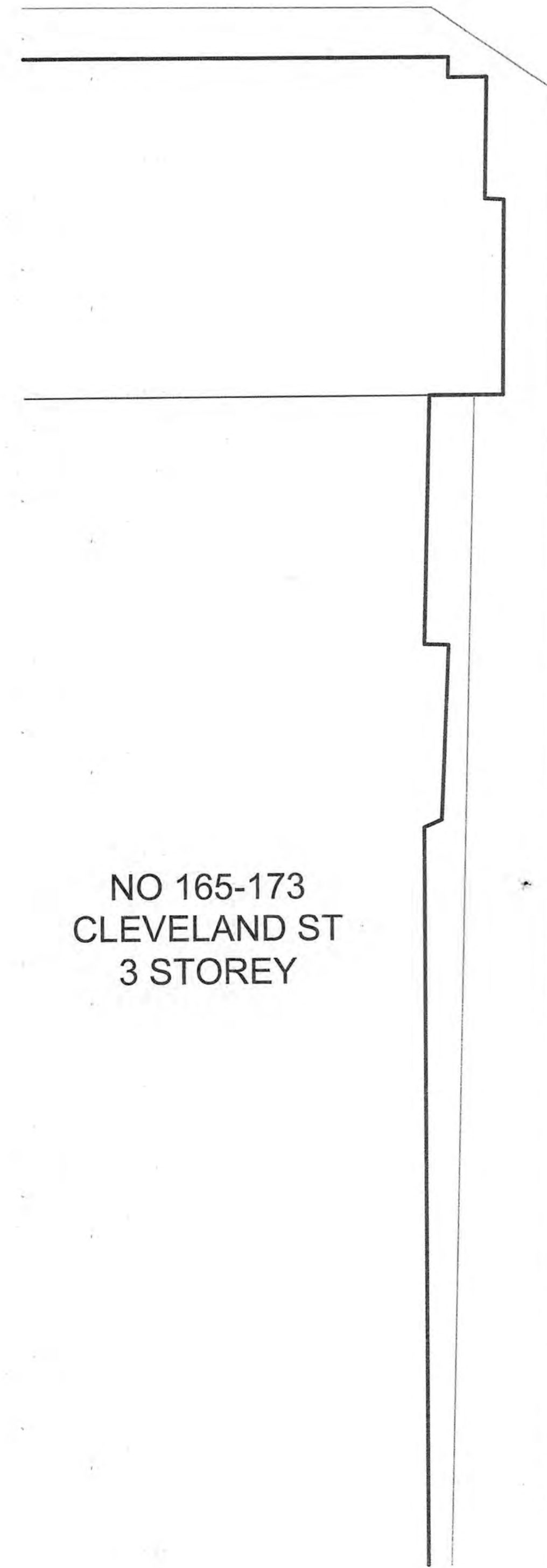

NO 165-173
CLEVELAND ST
3 STOREY

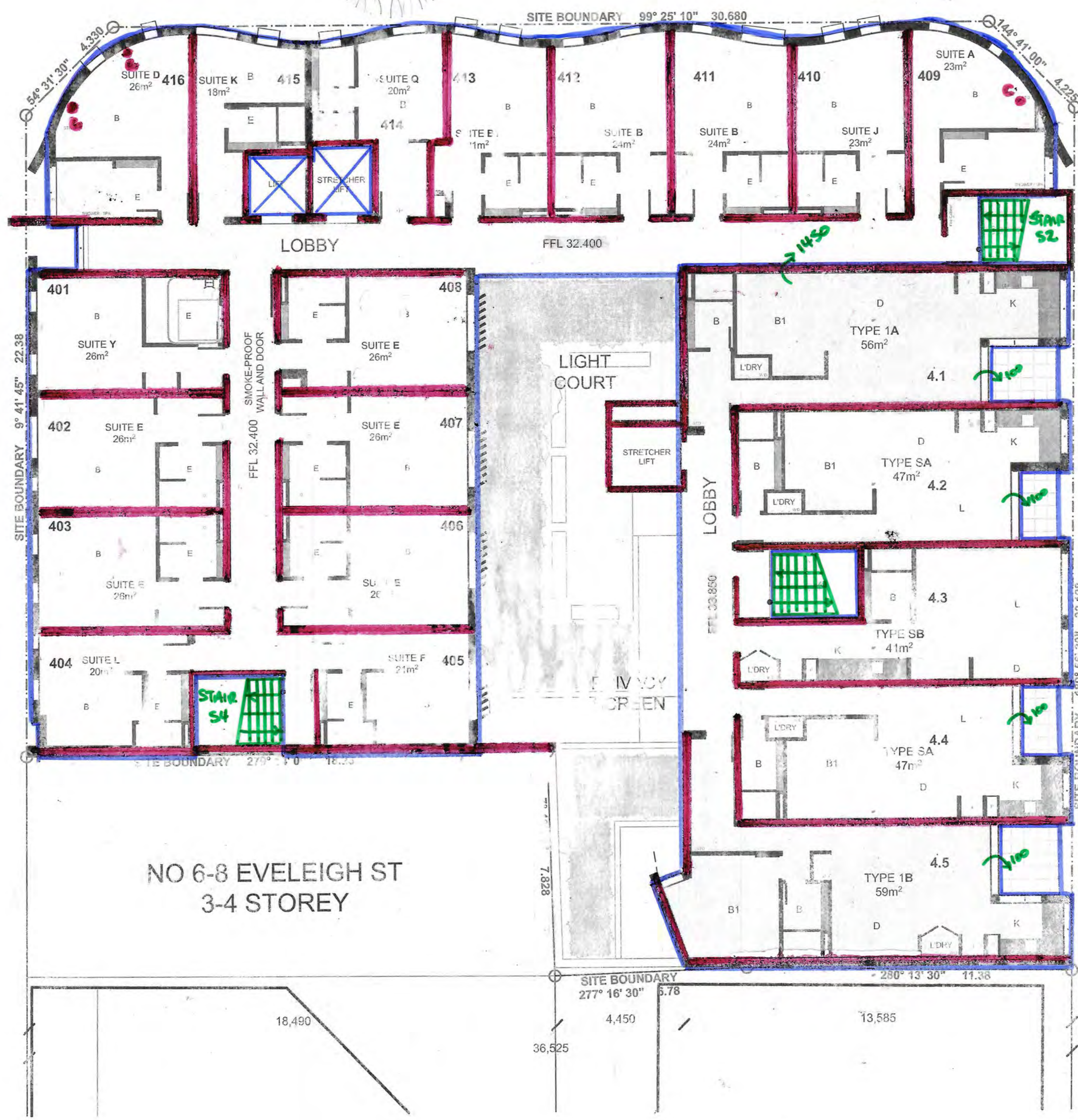

NO 6-8 EVELEIGH ST
3-4 STOREY

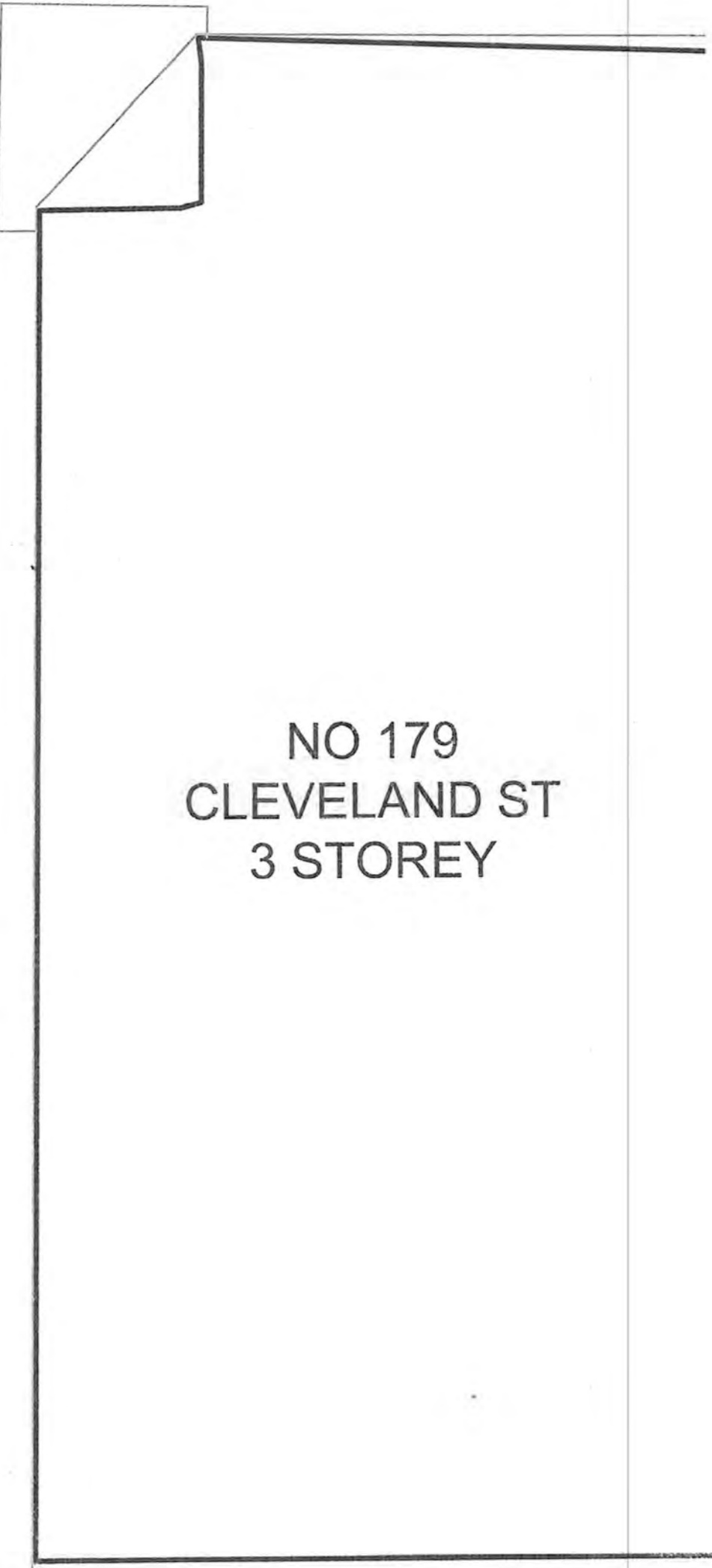

NO 179
CLEVELAND ST
3 STOREY



PRELIMINARY

LEVEL 6 CONCEPT

PREPARED BY
GEORGE KHALIL
ACES ENGINEERS

 JOB NO: 120345
 DATE: 11/8/15

CLEVELAND STREET



NO 165-173
 CLEVELAND ST
 3 STOREY

NO 179
 CLEVELAND ST
 3 STOREY

NO 6-8 EVELEIGH ST
 3-4 STOREY

PLANTER
 Box
 600mm
 MAX
 FILL
 HEIGHT
 (*)

PRELIMINARY

JPRA
 JPRA Architects Pty Ltd
 Level 4, 50 Stanley Street
 East Sydney NSW 2010
 Tel: +61 2 9366 1133
 Fax: +61 2 9366 1100
 ABN: 52 255 001 003
 www.jp-ra.com.au

PROJECT: PROPOSED MIXED USE MULTI UNIT RESIDENTIAL DEVELOPMENT
 175-177 CLEVELAND ST & 1-5 WOODBURN ST REDFERN
 DRAWING: LEVEL 6 FLOOR PLAN

PROJECT NO: 2014067
 DRAWN BY: RM,YS
 SCALE: 1:200 @ A3
 DRAWING NO: REV:
 PLOTTED: 30/07/2015
DA2007 D6

LEVEL 7 CONCEPT

PREPARED BY
GEORGE KHALIL
ACES ENGINEERS



JOB NO: 120345
 DATE: 11/8/15

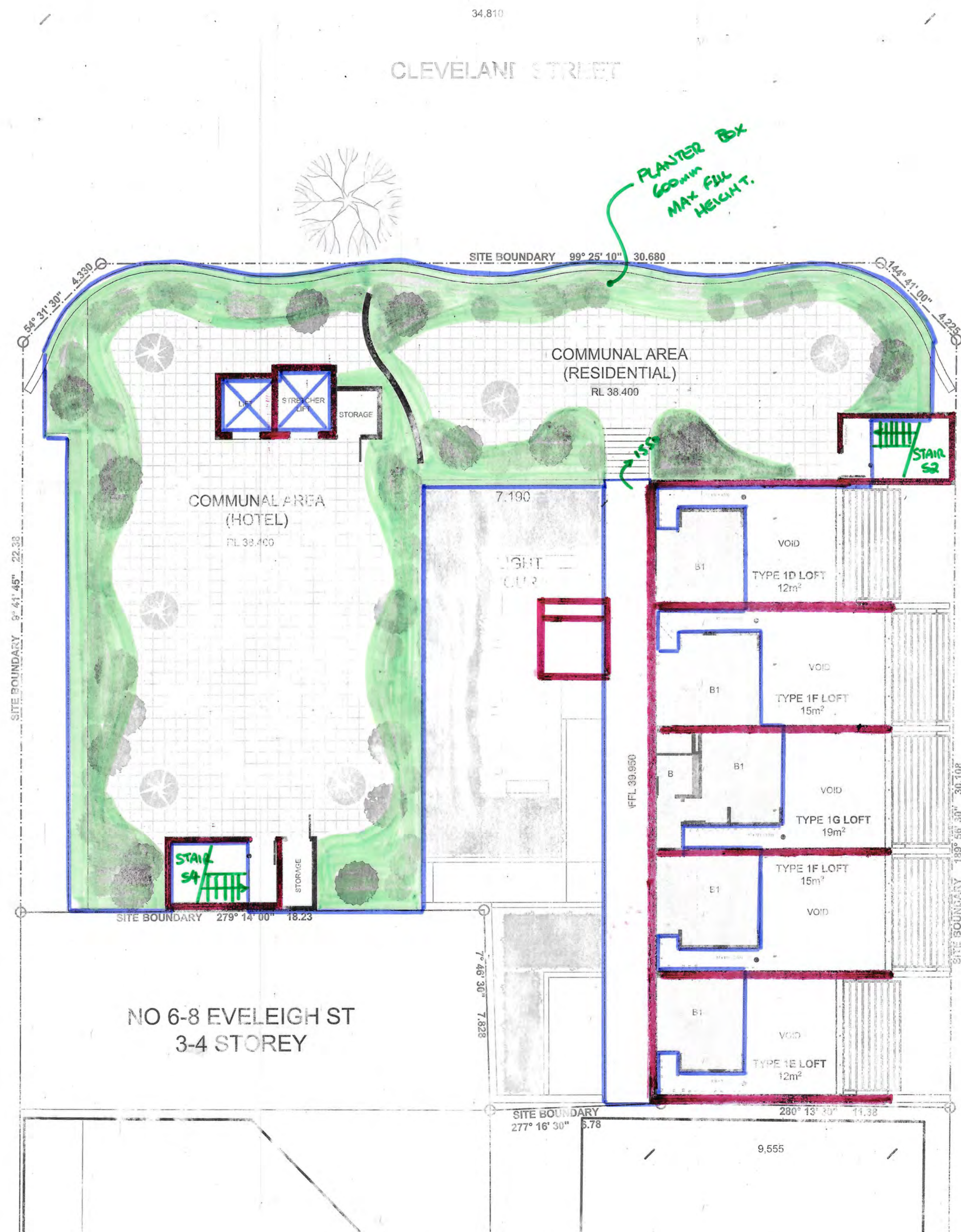
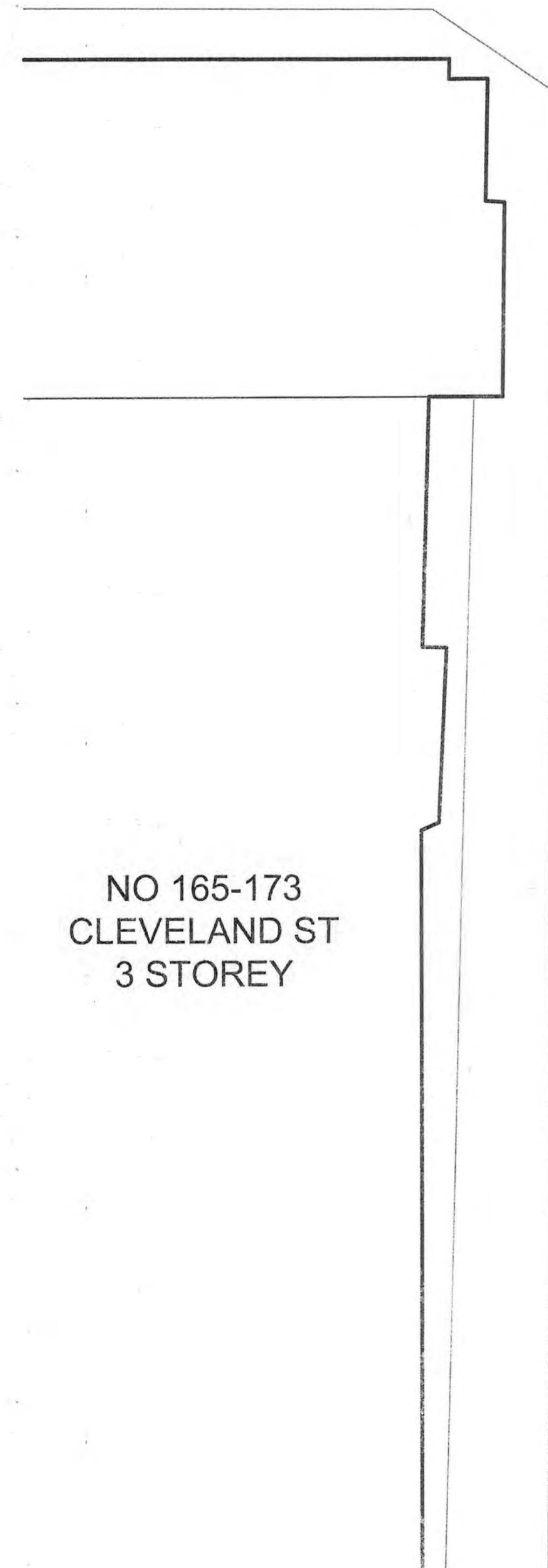

PRELIMINARY

CALCULATIONS

Address: 175 - 177 CLEVELAND STREET REDFERN
Job Number: 100345 Date: 11/8/15 Sheet: 1 of 5
Subject: STRUCTURAL CONCEPT PLANS

LOWER BASEMENT CONCEPT

(SLAB)

- 100mm thick slab on ground → subject to geotech. assessment

(FOUNDATIONS)

- Our expectations are to encounter rock excavation.

(SHORING)

- May be required depending on Geotechnical assessment of the site.

↳ In any case, allowance for the shoring works can be as follows:

- 450 diam piles
- 150mm thick shotcrete infill walls.
- Allow 50mm tolerance + 450 pile + 50mm shot c. ≈ 550mm shoring zone off of the boundary.

(COLUMNS & WALLS)

- CI: 1000 x 300 CONC. COL.
- Walls marked in red are 200mm CONC. WALLS OR EQUIV.

e.g.: Dintel
AFS
Etc...

ALL SIZES, RATES & ESTIMATES
ARE SUBJECT TO ANALYSIS.

CALCULATIONS

Address: 175 - 177 CLEVELAND STREET REDFERN
Job Number: 120345 Date: 11/8/15 Sheet: 2 of 5
Subject: STRUCTURAL CONCEPT PLANS

UPPER BASEMENT CONCEPT

(SLABS)

- Post-tensioned slab solution for areas that are suspended.
- Allow the follow rates for quick calcs:
 - Slab thickness = 200mm
 - Drop panels over columns = 2400x2400x350mm
 - PT RATE $\approx 5 \text{ kg/m}^2$
 - REO RATE $\approx 35 \text{ kg/m}^2$

(COLUMN & WALLS)

- CI: 1000 x 300 CONC. COL'S.
- Walls marked Red are 200mm CONC. walls or equivalent
 - e.g. DINCEL
 - AFS
 - Etc...

ALL SIZES, RATES & ESTIMATES
ARE SUBJECT TO ANALYSIS

CALCULATIONS

Address: 175-177 CLEVELAND STREET REDFERN
Job Number: 120345 Date: 11/8/15 Sheet: 3 of 5
Subject: STRUCTURAL CONCEPT PLANS

GROUND / LEVEL 1 CONCEPT

(SLAB)

- MAIN TRANSFER SLAB
- POST-TENSIONED SLAB SOLUTION
- FOR THE PURPOSES OF QUICK CALCS, ALLOW THE FOLLOWING RATES:
 - SLAB THICKNESS $\approx 600\text{mm}$
 - PT RATE $\approx 12.5\text{kg/m}^2$
 - RED RATE $\approx 80\text{kg/m}^3$

(COLUMNS & WALLS)

- THE CURRENT CONCEPT HAS BEEN SHOWN AS A LOAD BEARING WALL SOLUTION. HOWEVER, THE CONCEPT CAN BE EASILY INTERCHANGED WITH A COLUMN/SLAB/COLUMN/SLAB(ETC) CONCEPT BY LOCATING COLUMNS AT LOCATIONS WITHIN THE WALLS WE HAVE MARKED IN RED.
 - ↳ In short, the walls marked red are interchangeable with columns & light weight infill if the builder prefers that construction technique.
- Walls shown marked in red are load bearing, don't need to be more than 200mm wide and can be any of the options listed below:
 - Pre-cast panels
 - Dintel
 - AFS
 - etc...

CALCULATIONS

Address: 175-177 CLEVELAND STREET REDFERN
Job Number: 120345 Date: 11/8/15 Sheet: 4 of 5
Subject: STRUCTURAL CONCEPT PLAN

GROUND / LEVEL 1 CONCEPT (CONTINUED)

- Walls shown red dashed are Level 2 walls from above.
↳ To avoid transfer, can the architect accommodate a support on the Level 1 slab or should we design the Level 2 slab to transfer the load?
- Walls shown dashed in green are Upper Basement load bearing elements. These have been shown to indicate where the supports are beneath the Level 1 slab to avoid transfer.
- Columns marked 'C' are indicative and require the architect's input. These columns are located behind the glass frame and would be a minimum 450mm diam.

ALL SIZES RATES & ESTIMATES
ARE SUBJECT TO ANALYSIS

CALCULATIONS

Address: 175 - 177 CLEVELAND STREET REDFERN
Job Number: 120345 Date: 11/8/15 Sheet: 5 of 5
Subject: STRUCTURAL CONCEPT PLAN

LEVEL 2 TO LEVEL 6 CONCEPT

(SLAB)

- These levels are conventionally reinforced
- Two options - can be 150mm with S192 mesh + extras (T≠B)
 ↳ (ONLY IF WALL OPTION CHOSEN)
 ↳ However this won't comply for acoustics
- can be 200mm with N12-250 (T≠B) + extras
 ↳ this complies for both fire & acoustics.

(WALLS & COLUMNS)

- See the Ground / level 1 comments.

LEVEL 7 CONCEPT

(SLAB)

- Conventionally reinforced slab solution.
- Apply the following rates for quick calcs:
 - Slab thickness = 200mm
 - RED RATE: N12-150 T≠B (High Degree Crack Control)

ALL SIZES, RATES & ESTIMATES
ARE SUBJECT TO ANALYSIS