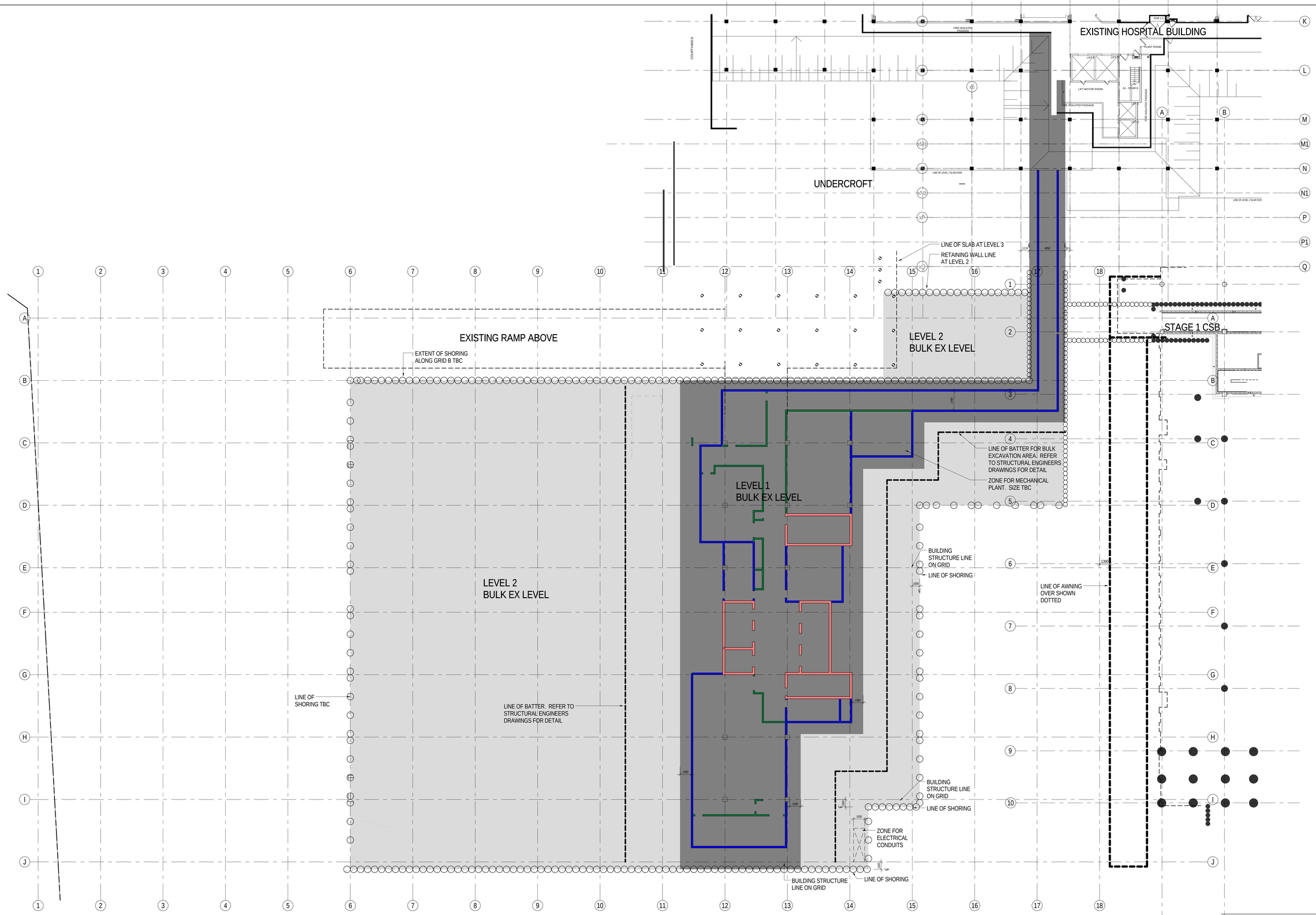

SCHEMATIC DESIGN

THIS DRAWING IS COPYRIGHT AND THE PROPERTY OF THE PRINCIPAL AND MUST NOT BE RETAINED, COPIED OR USED WITHOUT THE PERMISSION OF THE AUTHOR.

ALL DIMENSIONS MUST BE CHECKED ON SITE BEFORE COMMENCEMENT OF ANY WORK AND DISCREPANCIES IMMEDIATELY REPORTED TO THE CONSULTANT FOR INTERPRETATION.

THIS DRAWING IS TO BE READ IN CONJUNCTION WITH THE OTHER DRAWINGS IN THIS SET AND WITH THE PROJECT SPECIFICATIONS. DO NOT SCALE FROM DRAWINGS, REFER TO GIVEN DIMENSIONS.

VARIATIONS TO WORK SHOWN MUST BE CLAIMED AND APPROVED IN WRITING BEFORE PROCEEDING.

DO NOT PHOTOCOPY - PRINT ORIGINAL FROM ELECTRONIC FILE FOR HARD COPY.

REV.	DATE	REV'WD BY	APP'D BY	APP'D P.DIR	AMENDMENT
9	22-02-2016	JH	CY	CY	LEVEL 1 BULK EX REDUCED
8	19-02-2016	JH	CY	CY	EARLY WORKS PACKAGE 3 TENDER COORDINATION
7	17-02-2016	JH	CY	CY	REVISED SHORING
6	16-12-2015	JH	CY	CY	OPTIONS ADDED TO SHORING LAYOUT
5	09-12-2015	JH	CY	CY	FINAL SHORING LAYOUT
4	25-11-2015	JH	CY	CY	UPDATED TEMPORARY DROPOFF LAYOUT
3	24-11-2015	JH	CY	CY	UPDATED LEVEL 1 SHORING LAYOUT
2	20-11-2015	JH	CY	CY	UPDATED SHORING LAYOUT
1	09-11-2015				SHORING OPTION DIAGRAM

KEY PLAN

CONSULTANT

JACOBS

JACOBS
100 Christie Street
St. Leonards
NSW 2065 AUSTRALIA
Tel: +61 2 9928 2100
Fax: +61 2 9928 2510
Web: JACOBS.com

PROJECT MANAGER

pwc

PRINCIPAL

NSW GOVERNMENT Health Infrastructure

NSW GOVERNMENT Health Western Sydney Local Health District

PROJECT

BLACKTOWN AND MT. DRUITT HOSPITALS REDEVELOPMENT - STAGE 2

BLACKTOWN CAMPUS: BLACKTOWN ROAD, NSW 2148

ARCHITECTURAL

DRAWING TITLE
STAGE 2 DEVELOPMENT
PACKAGE 3 - EARLY WORKS
SHORING LAYOUT LEVEL 1

SCALE (@B1) 1 : 200

PROJECT No. NB98100

DRAWING No. BEW3-AR-DG-061

REVISION 9

B1