

BAY X    BAY 1    BAY 2    BAY 3    BAY 4    BAY 5    BAY 6    BAY 7    BAY 8    BAY 9    BAY 10    BAY 11    BAY 12

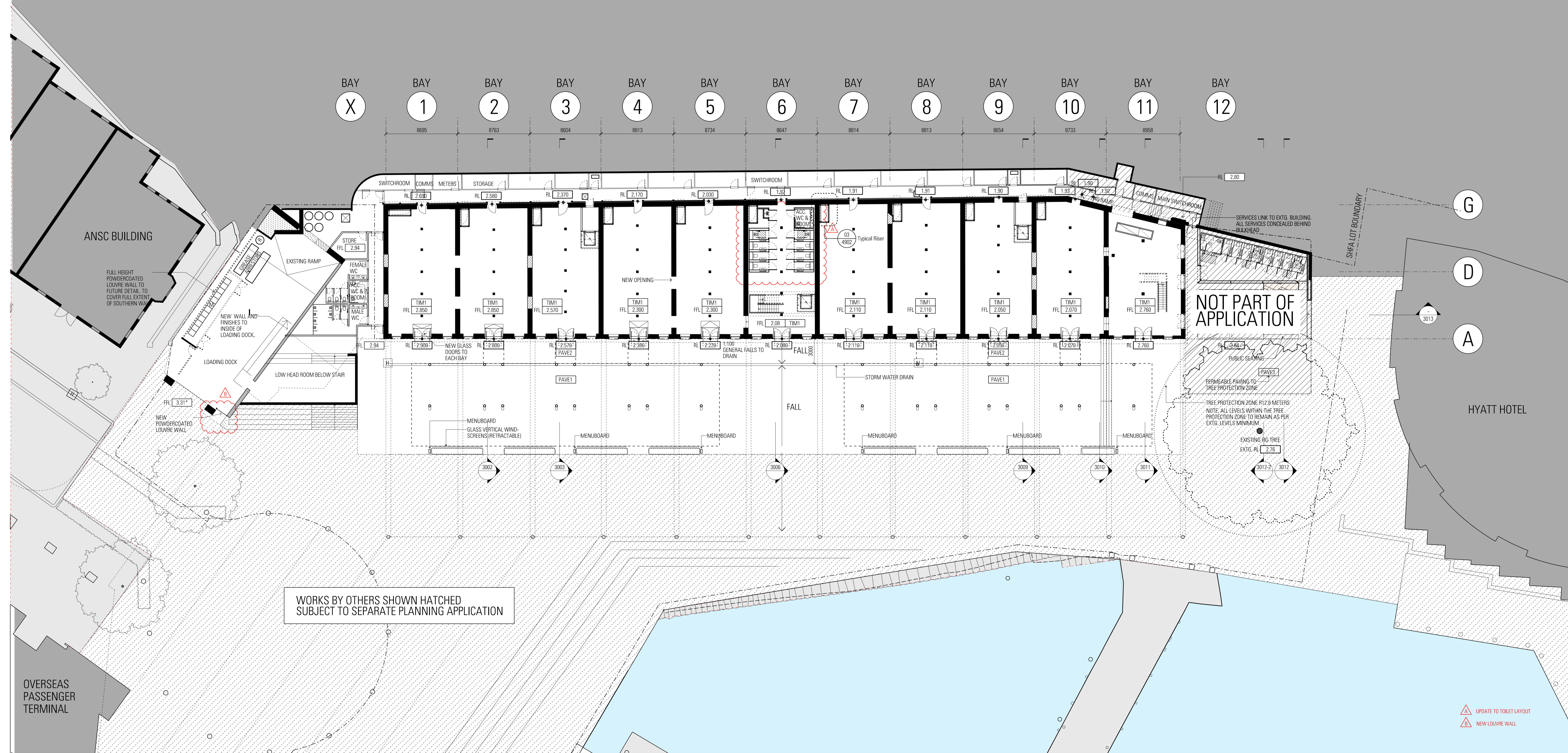

WORKS BY OTHERS SHOWN HATCHED  
SUBJECT TO SEPARATE PLANNING APPLICATION

NOT PART OF APPLICATION

TREE PROTECTION ZONE 12.2 METERS  
NOTE: ALL LEVELS WITHIN THE TREE PROTECTION ZONE TO REMAIN AS PER EXIST. LEVELS MINIMUM.

G  
D  
A

HYATT HOTEL

ANSC BUILDING

OVERSEAS PASSENGER TERMINAL

UPDATE TO TOILET LAYOUT  
NEW LOUVRE WALL

Architect  
**JPW JOHNSON PILTON WALKER**  
Johnson Pilton Walker Pty Ltd ACN 095 778 886  
Level 10, Plaza Building, Australia Square  
85 Pitt Street  
Sydney NSW 2000, Australia  
Telephone +61 2 9259 5900  
Facsimile +61 2 9259 5999  
www.jpww.com.au

Client  
Tollwobdahl Pty Ltd  
Suite 301, 35 Lime St, Sydney NSW 2000  
Project Manager & Quantity Surveyor  
Alvin Page Kirkland  
The Pickett Building, 1 Market Street, Sydney NSW 2000  
Telephone +61 2 9283 7311  
www.alvingroup.com

Consulting Engineer  
Northrop Consulting Engineers Pty Ltd  
Level 11, 345 George Street, Sydney NSW 2000  
Telephone +61 2 9241 4188 Facsimile +61 2 9241 4324  
http://www.northrop.com.au  
Structural & Civil Engineer  
Taylor Thomson Whitling Consulting Engineers  
Level 5, 48 Devonian Street St Leonards NSW 2065  
Telephone +61 2 9439 7288 Facsimile +61 2 9439 3146  
www.ttw.com.au

Materials Key  
Refer to Appendix 2- Materials Board for finishes

PAVE1	GB1	CONC2	MP1	SL
PAVE2	GB2	TIM1	MP2	MS
PAVE3	GL1	TIM2	SS1	GLT
PAVE4	GL2	TILE1	PT1	PC
PAVE5	GL3	TILE2	PIS	
ASPHLT	GL4	TILE3	BL1	
ST1	CONC1	SP1	TR2	

Key

	Existing Works
	New Works
	Bifolds to existing opening
	Indicative fit out design (not part of the scope of works)

Project Title

**CAMPBELL'S STORES**  
SYDNEY HARBOUR

Survey Notes:  
Drawings are based on As built drawings and Survey Information provided by SHEA. To form the basis for the floor levels of Level 01 and 02 as well as the roof ridge level.  
Surveys are undertaken to MGA North datum, and AHD Datum.  
Where block levels have been provided (engineered to Fort Simpson) levels, RL 0.00 AHD is assumed to correlate to Fort Datum -0.025m.  
Survey notes:  
"11848-REV C"  
"11848-0-Markups"  
"2024\_2024"  
For adjacent buildings used:  
"2024L-Rev01"

Rev Date

A	16/10/15	BM EA Drawings
B	10/05/16	BM Response to Submissions
C	21/10/16	BM Revision to Bay 12, Extent of Planters
D	01/02/18	BM Revision to Bay 12
D2	23/04/18	BM General Revisions

App Cld Revision or reason for Issue

Scale / North Point:  
1:500 @ A3  
1:500 @ A3  
Do not scale from drawing. Use marked dimensions.  
To be used in conjunction with all other Consultant's drawings.  
The Architect to be immediately notified of any discrepancies.  
Copyright on this drawing retained by the Architect.

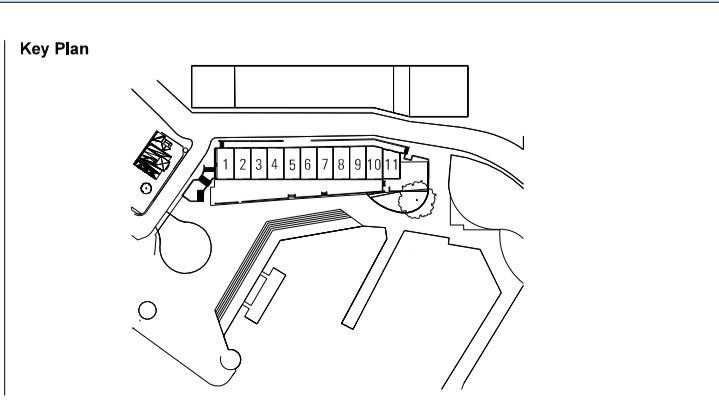

Drawing Title  
**GROUND FLOOR**  
JPW Project Number  
**12006**  
Drawing Status  
**EA**  
Drawing Number  
**EA-A-1001**  
Revision  
**D2**

GEORGE STREET

METCALFE BOND STORES

RES.

BAY X BAY 1 BAY 2 BAY 3 BAY 4 BAY 5 BAY 6 BAY 7 BAY 8 BAY 9 BAY 10 BAY 11 BAY 12

HICKSON ROAD

OPT GATE HOUSE

ANSC BUILDING

HYATT HOTEL

NOT PART OF APPLICATION

WORKS BY OTHERS SUBJECT TO SEPARATE PLANNING APPLICATION

NOTE ADDED

Architect  
**JPW JOHNSON PILTON WALKER**  
 Johnson Pilton Walker Pty Ltd ACN 095 778 886  
 Level 10, Plaza Building, Australia Square  
 85 Pitt Street  
 Sydney NSW 2000, Australia  
 Telephone +61 2 9259 5900  
 Facsimile +61 2 9259 5999  
 www.jpw.com.au

Client  
 Tallawanda Pty Ltd  
 Suite 301, 35 Lime St, Sydney NSW 2000  
 Project Manager & Quantity Surveyor  
 Angus Page Kirkland  
 The Postern Building, 1 Market Street, Sydney NSW 2000  
 Telephone +61 2 9283 7311  
 www.alfagroup.com

Consulting Engineer  
 Northrop Consulting Engineers Pty Ltd  
 Level 11, 345 George Street, Sydney NSW 2000  
 Telephone +61 2 9241 4188 Facsimile +61 2 9241 4324  
 http://www.northrop.com.au  
 Structural & Civil Engineer  
 Taylor Thomson Whitling Consulting Engineers  
 Level 5, 48 Darling Street St, Levea NSW 2005  
 Telephone +61 2 9439 7288 Facsimile +61 2 9439 3146  
 www.ttw.com.au

Materials Key  
 Refer to Appendix 2- Materials Board for finishes

PAVE1	GB1	CONC2	MP1	SL
PAVE2	GB2	TIM1	MP2	MS
PAVE3	GL1	TIM2	SS1	GLT
PAVE4	GL2	TLE1	PT1	PC
PAVE5	GL3	TLE2	PIS	
ASPHLT	GL4	TLE3	BL1	
ST1	CONC1	SP1	TR2	

Key

	Existing Works
	New Works
	Bridges to existing opening
	Indicative fit out design (not part of the scope of works)

Project Title  
  
**CAMPBELL'S STORES**  
 SYDNEY HARBOUR

Survey Notes  
 Drawings are based on As built drawings and Survey Information provided by SSHA. To form the basis for the floor levels of Level 01 and 02 as well as the roof ridge level.  
 Surveys are undertaken to MMA North Pacific, use AHD Datum.  
 Where site levels have been provided refer to 'First Station' levels.  
 RL 0.00 AHD is assumed to correlate to Fort Denison -0.025m.  
 Survey used:  
 "11145-REV C"  
 "11145-0-Markups"  
 "10241\_2004"  
 For adjacent buildings used:  
 "10241-Rev01"

Rev Date App Cld Revision or reason for Issue

A	16/10/15	BM EA Drawings
B	10/05/16	BM Response to Submissions
C	21/10/16	BM Revision to Bay 12
D	01/02/18	BM Revision to Bay 12
D2	23/04/18	BM General Revisions

Scale / North Point:  
 1200 @ B1: 0 1 2 4 6 10m  
 1500 @ A3  
 Do not scale from drawing. Use marked dimensions.  
 To be used in conjunction with all other Consultant's drawings.  
 The Architect to be immediately notified of any discrepancies.  
 Copyright on this drawing retained by the Architect.

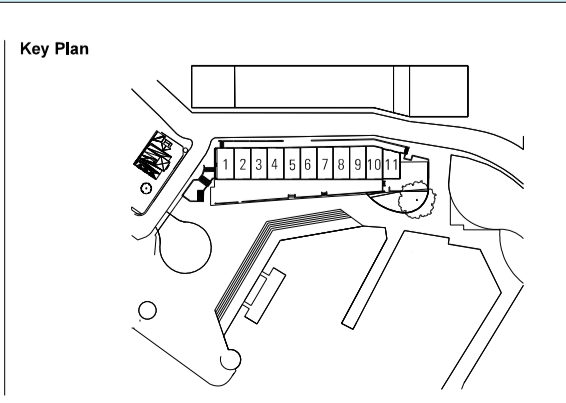

Drawing Title  
**HICKSON ROAD LEVEL 01 PLAN**  
 JPW Project Number  
**12006**  
 Drawing Status  
**EA**  
 Drawing Number  
**EA-A-1002**  
 Revision  
**D2**

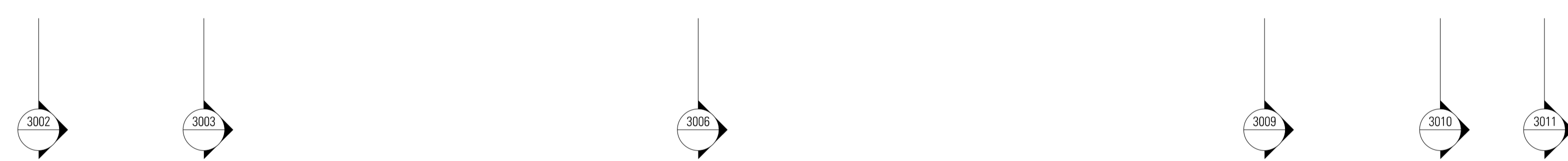
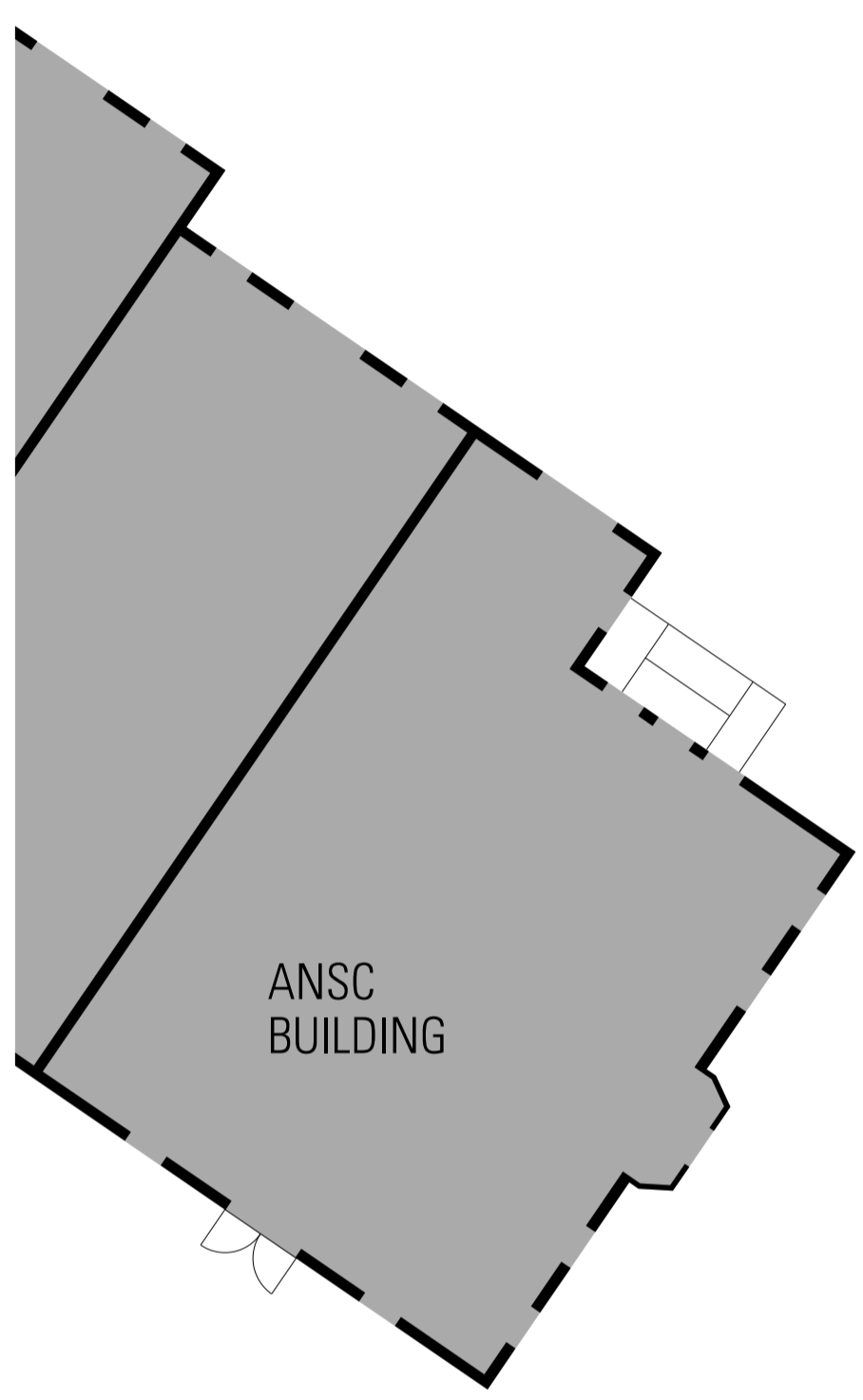
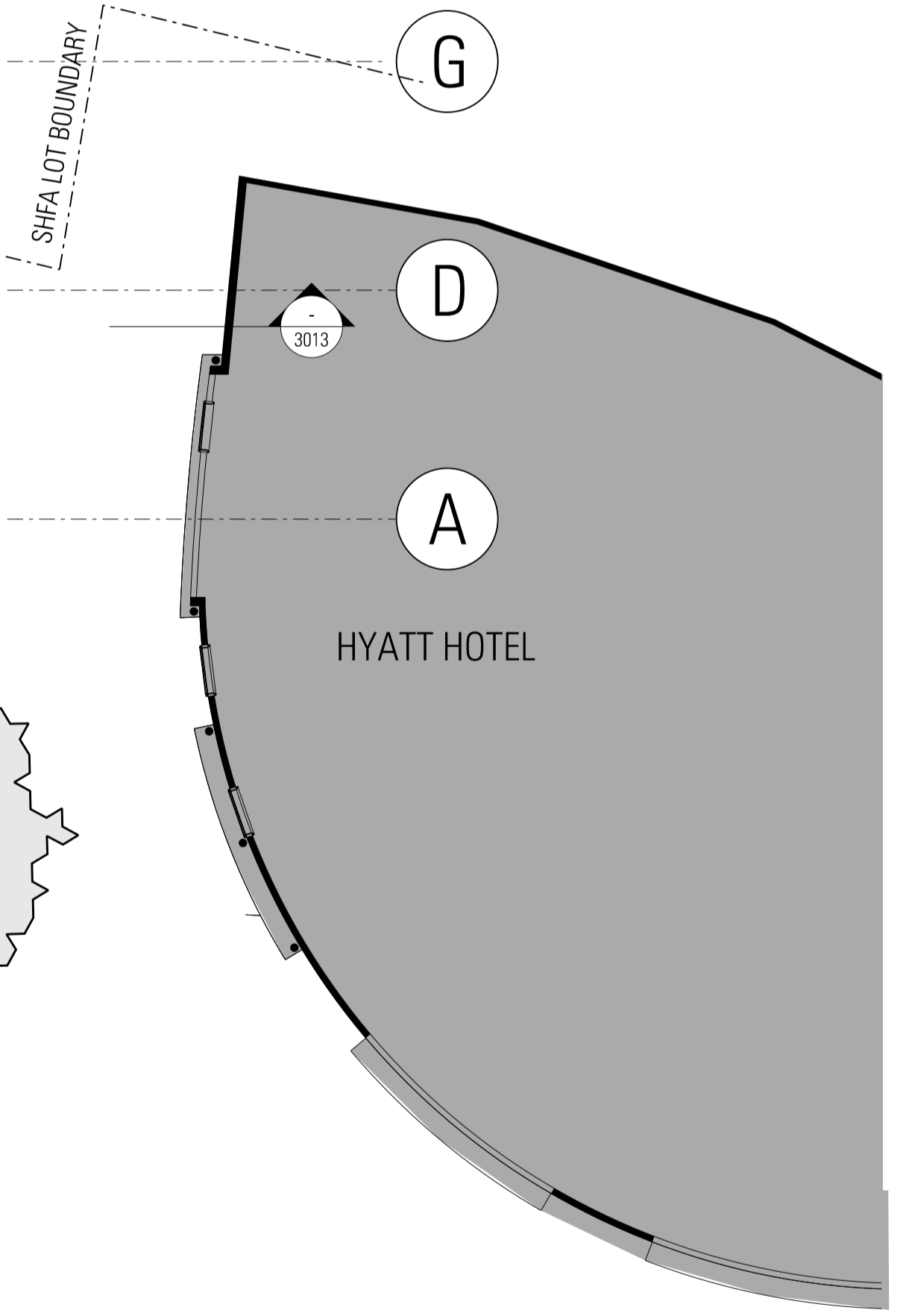
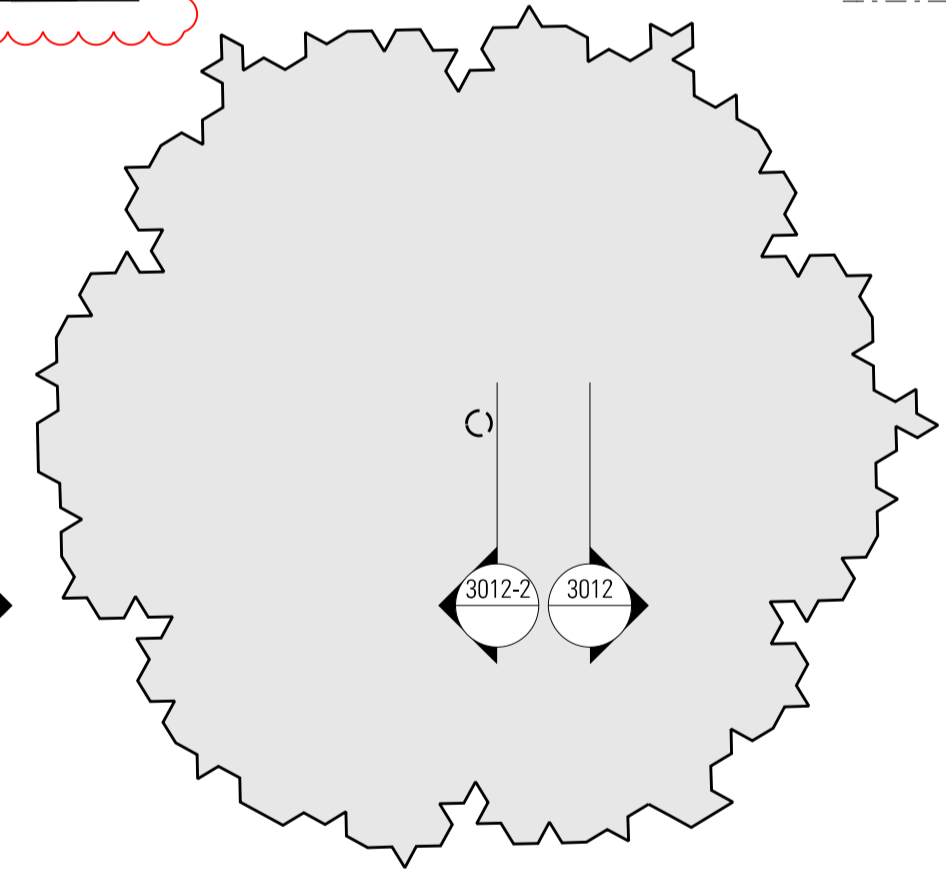
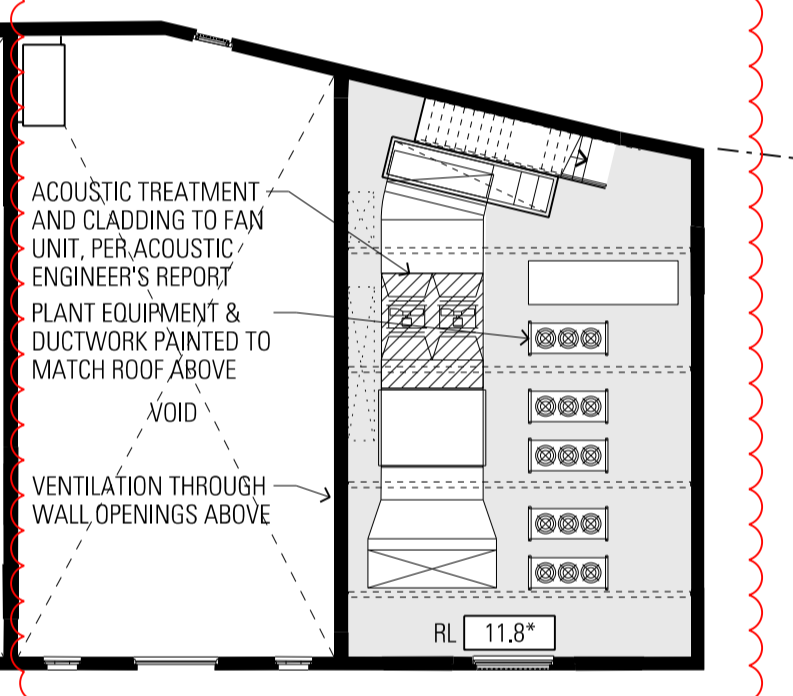
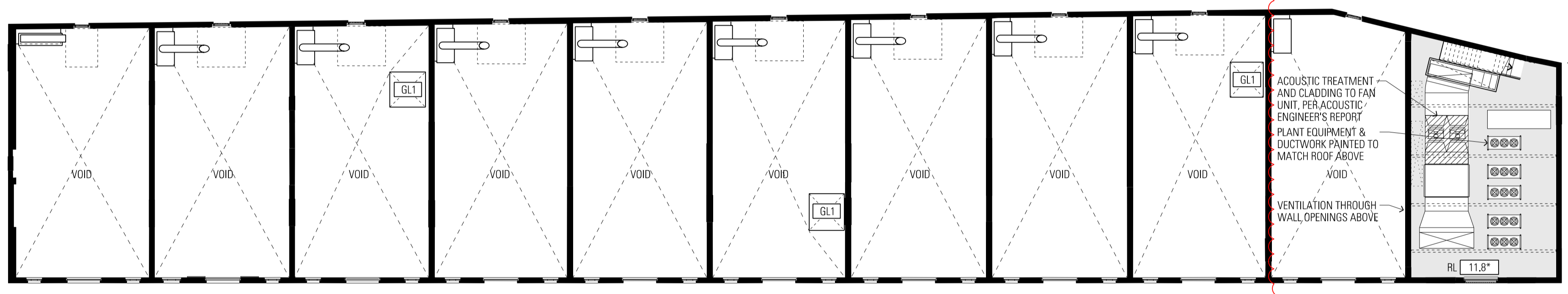
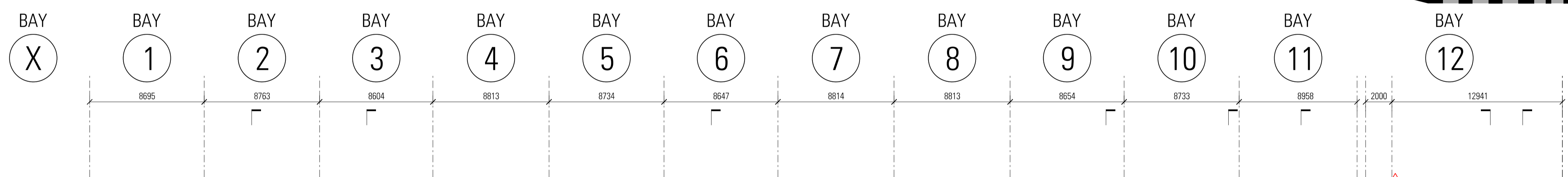
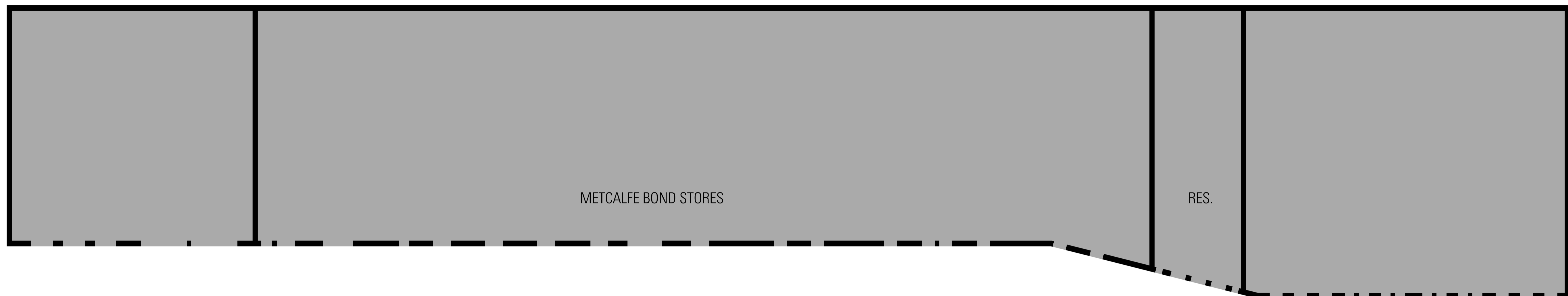

Architect  
**JPW JOHNSON PILTON WALKER**  
 Johnson Pilton Walker Pty Ltd ACN 095 778 886  
 Level 10, Plaza Building, Australia Square  
 95 Pitt Street  
 Sydney NSW 2000, Australia  
 Telephone +61 2 9259 5900  
 Facsimile +61 2 9259 5999  
 www.jpw.com.au

Client  
 Tallwood/ada Pty Ltd  
 Suite 301, 35 Lime St, Sydney NSW 2000  
 Project Manager & Quantity Surveyor  
 Altus Page Kirkland  
 The Pylon Building, 1 Market Street, Sydney NSW 2000  
 Telephone +61 2 9283 7311  
 www.altusgroup.com

Structural Engineer  
 Northrop Consulting Engineers Pty Ltd  
 Level 11, 345 George Street, Sydney NSW 2000  
 Telephone +61 2 9241 4188 Facsimile +61 2 9241 4324  
 http://www.northrop.com.au  
 Structural & CM Engineer  
 Taylor Thomson Whitting Consulting Engineers  
 Level 5, 48 Dundas Street St Leonards NSW 2060  
 Telephone +61 2 9439 7288 Facsimile +61 2 9439 3146  
 www.ttw.com.au

Materials for  
 Refer to Appendix 2- Materials Board for finishes

PAVE1	GB1	CONC2	MP1	SL
PAVE2	GB2	TIM1	MP2	MS
PAVE3	GL1	TIM2	SS1	GLT
PAVE4	GL2	TLE1	PT1	PC
PAVE5	GL3	TLE2	PIS	
ASPHLT	GL4	TLE3	BL1	
ST1	CONC1	SP1	TR2	

Key

	Existing Works
	New Works
	Baffle to existing opening
	Indicative fit out design (not part of the scope of work)

Project Title  
  
**CAMPBELL'S STORES**  
 SYDNEY HARBOUR

Survey Notes:  
 Drawings are based on As built drawings and Survey Information provided by SHPA. To take into account for the floor levels of level 01 and 02 as well as the roof ridge level.  
 Surveys are undertaken to MGA North datum, and AHD Datum.  
 Where site levels have been provided engineer to Fort Denison levels.  
 RL 0.00 AHD is assumed to correlate to Fort Denison -0.025m.  
 Survey used:  
 "11845-REV C"  
 "11845-0-Markups"  
 "1004\_2009"  
 For adjacent buildings used:  
 "1004\_1-Rev0"

Rev Date

A	16/10/15	BM EA Drawings
B	10/05/16	BM Response to Submittance
C	21/10/16	BM Revision to Bay 12
D2	23/04/18	BM General Revisions

Scale / North Point:  
 1:200 @ B1, 0 1 2 4 6 10m  
 1:500 @ A3  
 Do not scale from drawing. Use marked dimensions.  
 To be used in conjunction with all other Consultant's drawings.  
 The Architect to be immediately notified of any discrepancies.  
 Copyright on this drawing retained by the Architect.

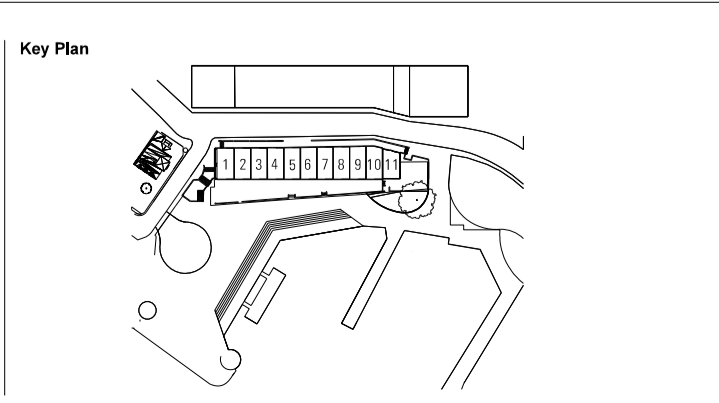

Drawing Title  
**LEVEL 04 PLAN**  
 JPW Project Number  
**12006**  
 Drawing Status  
**EA**  
 Drawing Number  
**EA-A-1005**  
 Revision  
**D2**

BAY 11 UPDATE

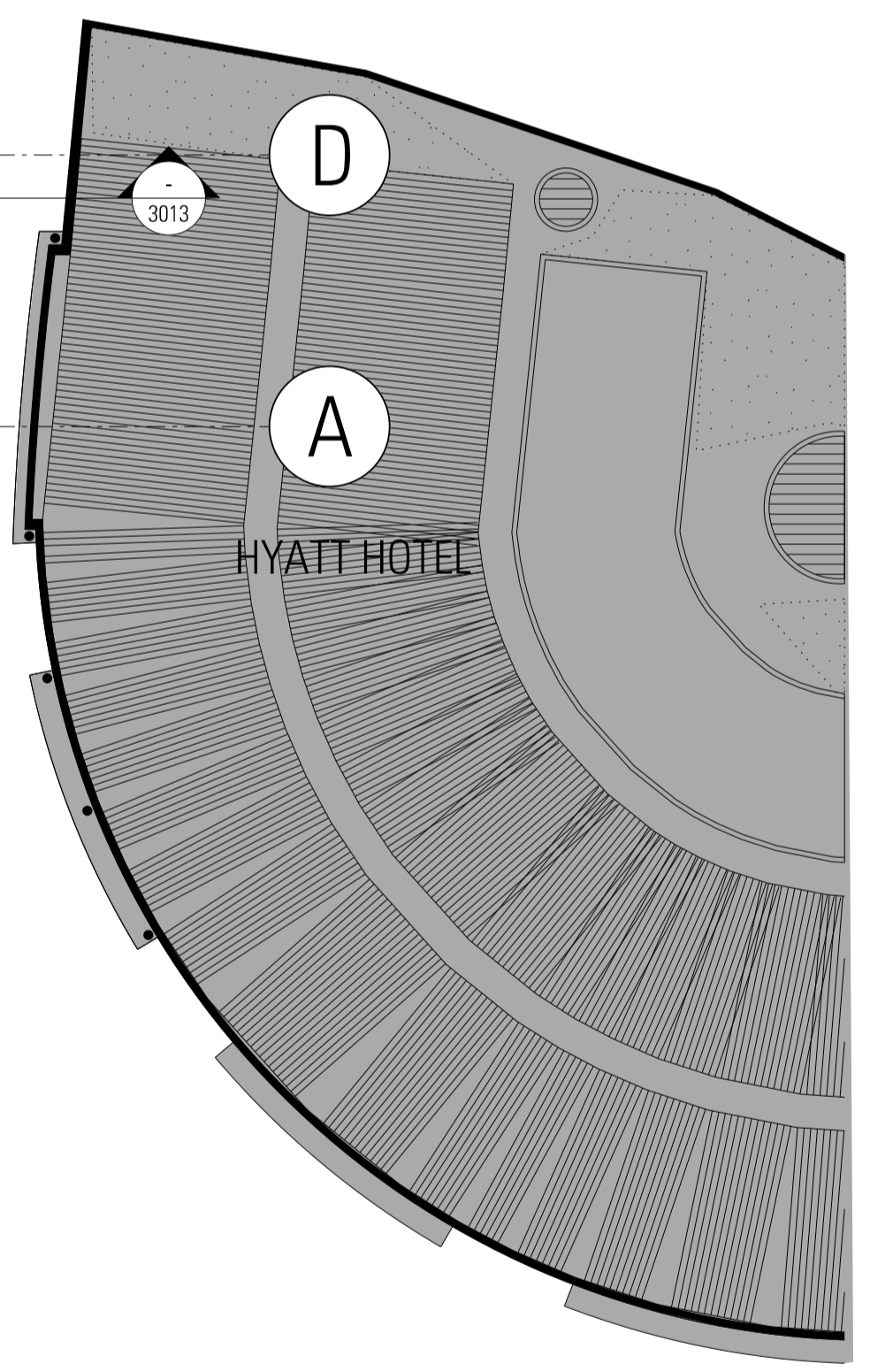
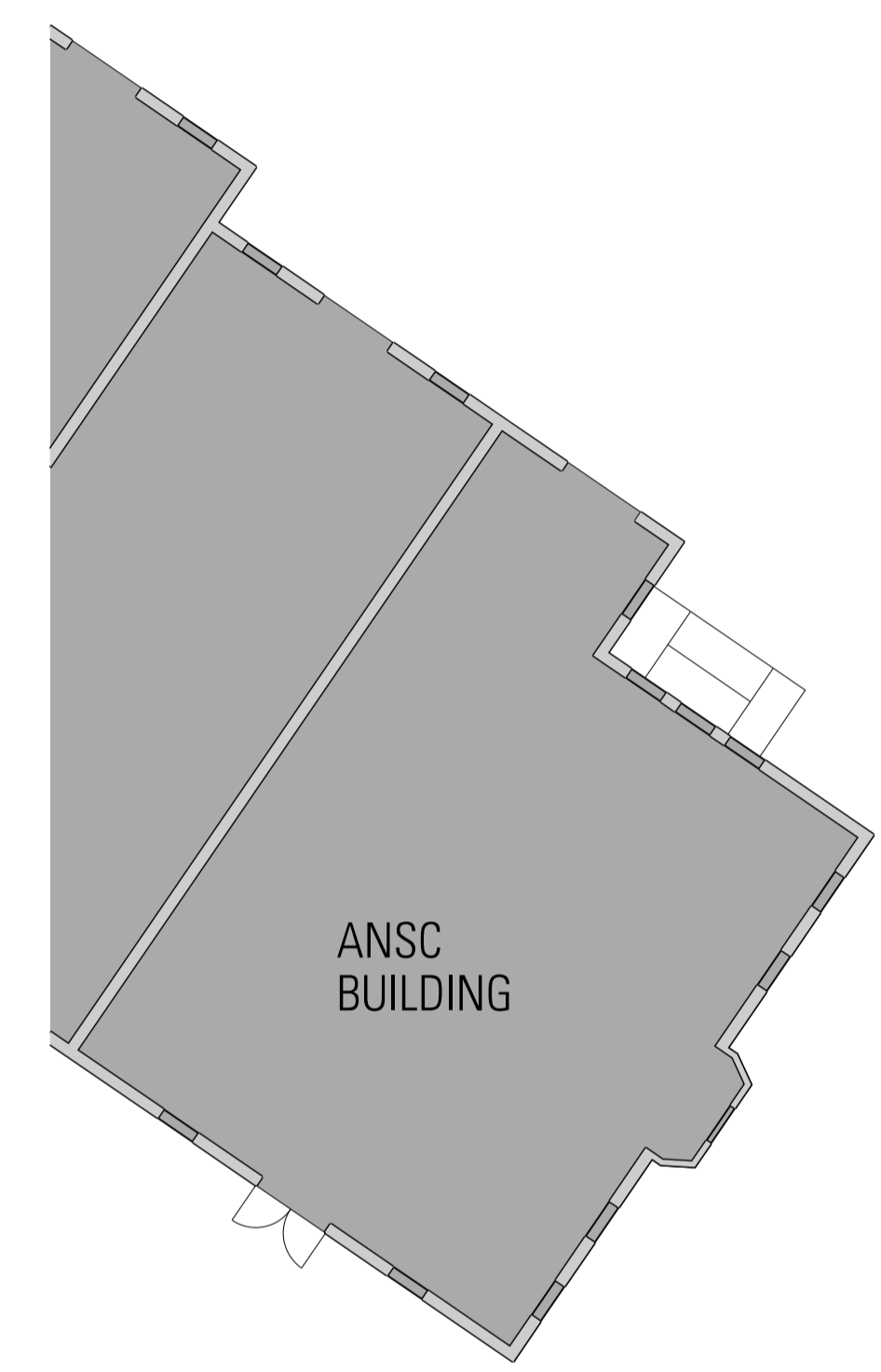
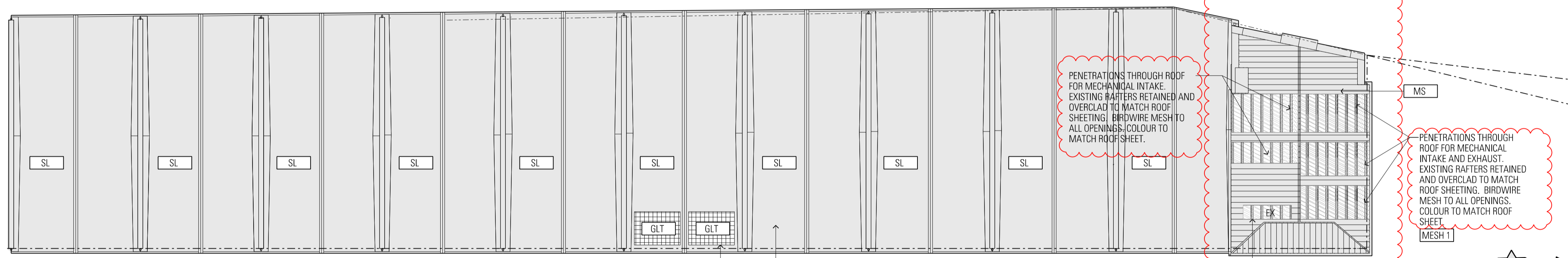
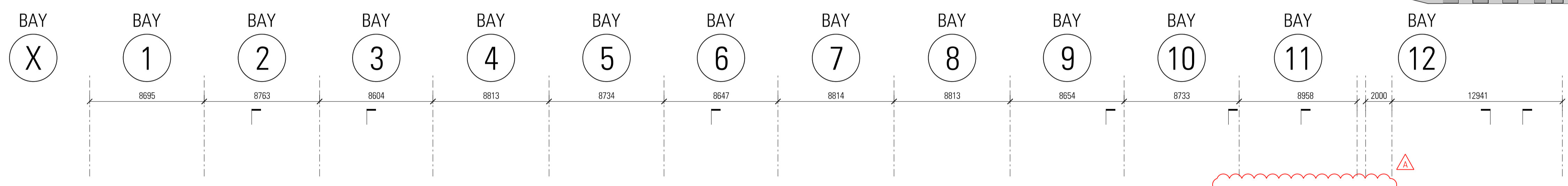
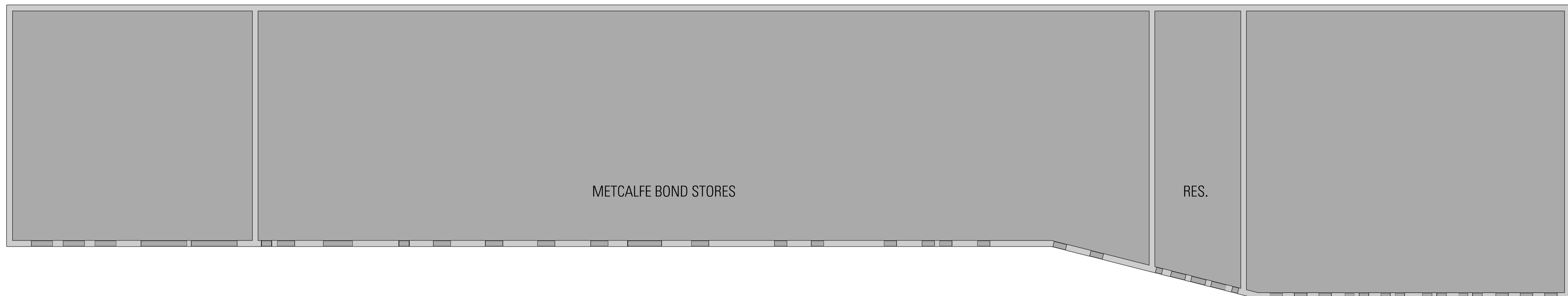

Architect  
**JPW JOHNSON PILTON WALKER**  
 Johnson Pilton Walker Pty Ltd ACN 095 778 886  
 Level 10, Plaza Building, Australia Square  
 85 Pitt Street  
 Sydney NSW 2000, Australia  
 Telephone +61 2 9259 5900  
 Facsimile +61 2 9259 5999  
 www.jpw.com.au

Client  
 Tallwood/dah Pty Ltd  
 Suite 301, 35 Lime St, Sydney NSW 2000  
 Project Manager & Quantity Surveyor  
 Angus Page Kirkland  
 The Postern Building, 1 Market Street, Sydney NSW 2000  
 Telephone +61 2 9283 7311  
 www.ahugroup.com

Structural Engineer  
 Northrop Consulting Engineers Pty Ltd  
 Level 11, 345 George Street, Sydney NSW 2000  
 Telephone +61 2 9241 4188 Facsimile +61 2 9241 4324  
 http://www.northrop.com.au  
 Structural & CM Engineer  
 Taylor Thomson Whitting Consulting Engineers  
 Level 5, 48 Dundas Street St Leonards NSW 2065  
 Telephone +61 2 9439 7288 Facsimile +61 2 9439 3146  
 www.ttw.com.au

Materials Key  
 Refer to Appendix 2- Materials Board for finishes

PAVE1	GB1	CONC2	MP1	SL
PAVE2	GB2	TIM1	MP2	MS
PAVE3	GL1	TIM2	SS1	GLT
PAVE4	GL2	TLE1	PT1	PC
PAVE5	GL3	TLE2	PIS	
ASPHLT	GL4	TLE3	BL1	
ST1	CONC1	SP1	TR2	

Key

	Existing Works
	New Works
	fills to existing opening
	Indicative fit out design (not part of the scope of works)

Project Title  
  
**CAMPBELL'S STORES**  
 SYDNEY HARBOUR

Survey Note:  
 Drawings are based on As built drawings and Survey Information provided by SSHA. To take into account for the floor levels of level 01 and 02 as well as the roof slope level.  
 Surveys are undertaken to MGA North datum, and AHD Datum.  
 Where site levels have been provided refer to 'First Division' levels.  
 At 0.00 AHD is assumed to correlate to Fort Denison -0.025m.  
 Survey used:  
 "11845-REV C"  
 "11845-0-Markings"  
 "1004\_2004"  
 For adjacent buildings used:  
 "1004\_L-Rev0"

Rev Date App Cld Revision or reason for Issue

A	16/10/15	BM EA Drawings
B	10/05/16	BM Response to Submittance
C	21/10/16	BM Revision to Bay 12
D2	23/04/18	BM Revision to Bay 11 Roof

Scale / North Point:  
 1:200 @ B1: 0 1 2 4 6 10m  
 1:500 @ A3  
 Do not scale from drawing. Use marked dimensions.  
 To be used in conjunction with all other Consultant's drawings.  
 The Architect to be immediately notified of any discrepancies.  
 Copyright on this drawing retained by the Architect.

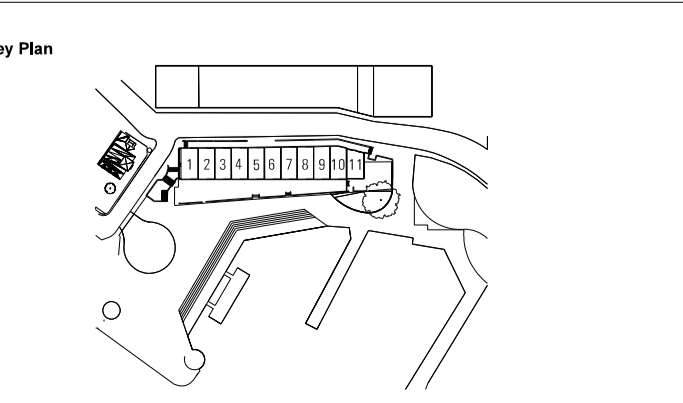

Drawing Title  
**ROOF PLAN**  
 JPW Project Number  
**12006**  
 Drawing Status  
**EA**  
 Drawing Number  
**EA-A-1006**  
 Revision  
**D2**

BAY 11 UPDATE



01 EAST ELEVATION  
SCALE 1:200

WORKS BY OTHERS SHOWN HATCHED  
SUBJECT TO SEPARATE PLANNING APPLICATION

EXISTING WINDOWS  
TO BE OPERABLE FOR NATURAL VENTILATION  
SUBJECT TO DETAIL DESIGN

NOT PART OF APPLICATION

NEW SUN PROTECTION AWNING  
TREE PROTECTION ZONE R12.8 METERS  
NOTE: ALL LEVELS WITHIN THE TREE  
PROTECTION ZONE TO REMAIN AS PER  
EXTG. LEVELS MINIMUM

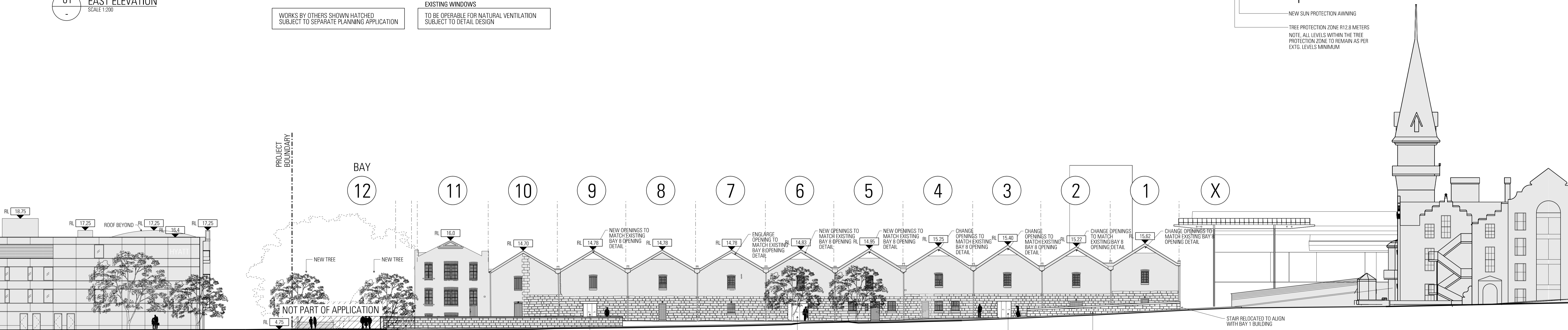

02 WEST ELEVATION  
SCALE 1:200

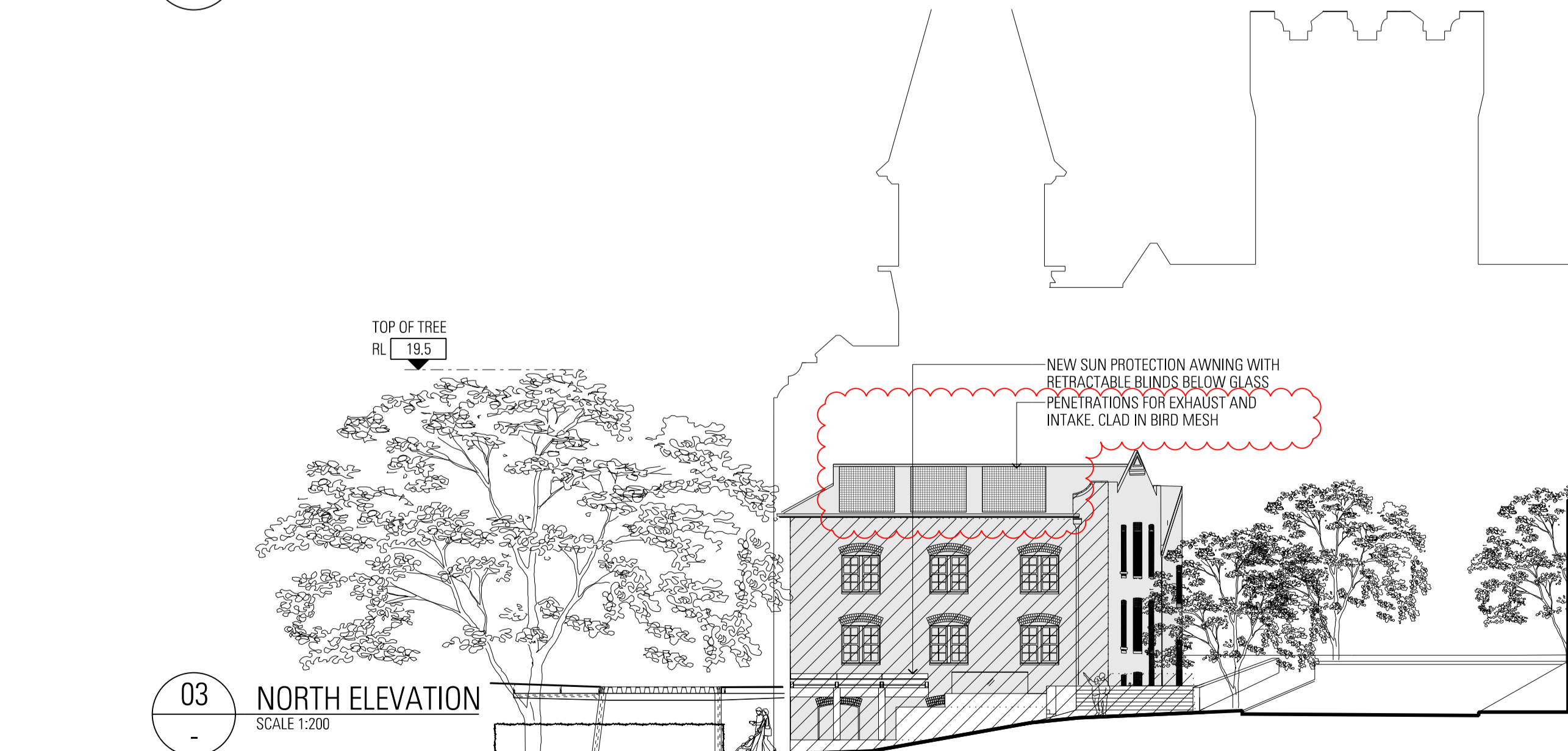

03 NORTH ELEVATION  
SCALE 1:200

Architect  
**JPW JOHNSON PILTON WALKER**  
Johnson Pilton Walker Pty Ltd ACN 095 778 886  
Level 10, Plaza Building, Australia Square  
85 Pitt Street  
Sydney NSW 2000, Australia  
Telephone +61 2 9259 5900  
Facsimile +61 2 9259 5999  
www.jpww.com.au

Client  
Tallwoodarch Pty Ltd  
Suite 301, 35 Lime St, Sydney NSW 2000  
Telephone +61 2 9241 4188 Facsimile +61 2 9241 4324  
http://www.tallwoodarch.com.au  
Project Manager & Quantity Surveyor  
Altus Page Kirkland  
The Pylon Building, 1 Market Street, Sydney NSW 2000  
Telephone +61 2 9283 7311  
www.altusgroup.com

Structural & Civil Engineer  
Northrop Consulting Engineers Pty Ltd  
Level 11, 345 George Street, Sydney, NSW 2000  
Telephone +61 2 9241 4188 Facsimile +61 2 9241 4324  
http://www.northrop.com.au  
Structural & Civil Engineer  
Taylor Thomson Whitling Consulting Engineers  
Level 5, 48 Dundas Street St, Levea NSW 2065  
Telephone +61 2 9439 7288 Facsimile +61 2 9439 3146  
www.ttw.com.au

Materials Refer to Appendix 2- Materials Board for finishes

PAVE1	GB1	CONC2	MP1	SL
PAVE2	GB2	TIM1	MP2	MS
PAVE3	GL1	TIM2	SS1	GLT
PAVE4	GL2	TILE1	PT1	PC
PAVE5	GL3	TILE2	PIS	
ASPHLT	GL4	TILE3	BL1	
ST1	CONC1	SP1	TR2	

Key

[Hatched Box]	Existing Works
[Solid Box]	New Works
[Dotted Box]	Refits to existing opening
[Dashed Box]	Indicative fit out design (not part of the scope of works)

Project Title  
**CAMPBELL'S STORES**  
SYDNEY HARBOUR

Survey Notes  
Drawings are based on As built drawings and Survey Information provided by SPSA, to form the basis for the floor levels of Level 01 and 02 as well as the roof ridge level.  
Surveys are undertaken to MMA North Pacific, and AHD Datum.  
Where site levels have been provided engineers to 'First Division' levels, RL 0.50 AHD is assumed to correlate to Fort Denison -0.925m.  
Survey notes:  
\*11845REV C  
\*11845-0-Markings  
\*2004\_2004  
For adjacent buildings used:  
\*2004\_Levea

Rev Date

A	16/10/15	SM EA Drawings
B	10/05/16	SM Response to Submissions
C	21/10/16	SM Revision to Bay 12
D	01/02/18	SM Revision to Bay 12
D2	23/04/18	SM General Revisions

Scale / North Point  
1:200 @ B1, 0 1 2 4 6 10m  
1:500 @ A3  
Do not scale from drawing. Use marked dimensions.  
To be used in conjunction with all other Consultant's drawings.  
The Architect to be immediately notified of any discrepancies.  
Copyright on this drawing retained by the Architect.

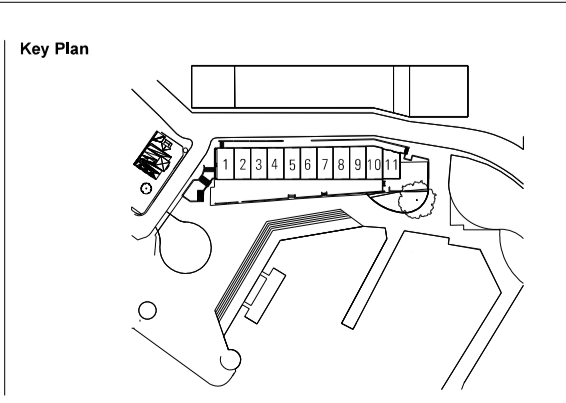

Drawing Title  
**ELEVATIONS**  
JPW Project Number  
**12006**  
Drawing Status  
**EA**  
Drawing Number  
**EA-A-2000**  
Revision  
**D2**

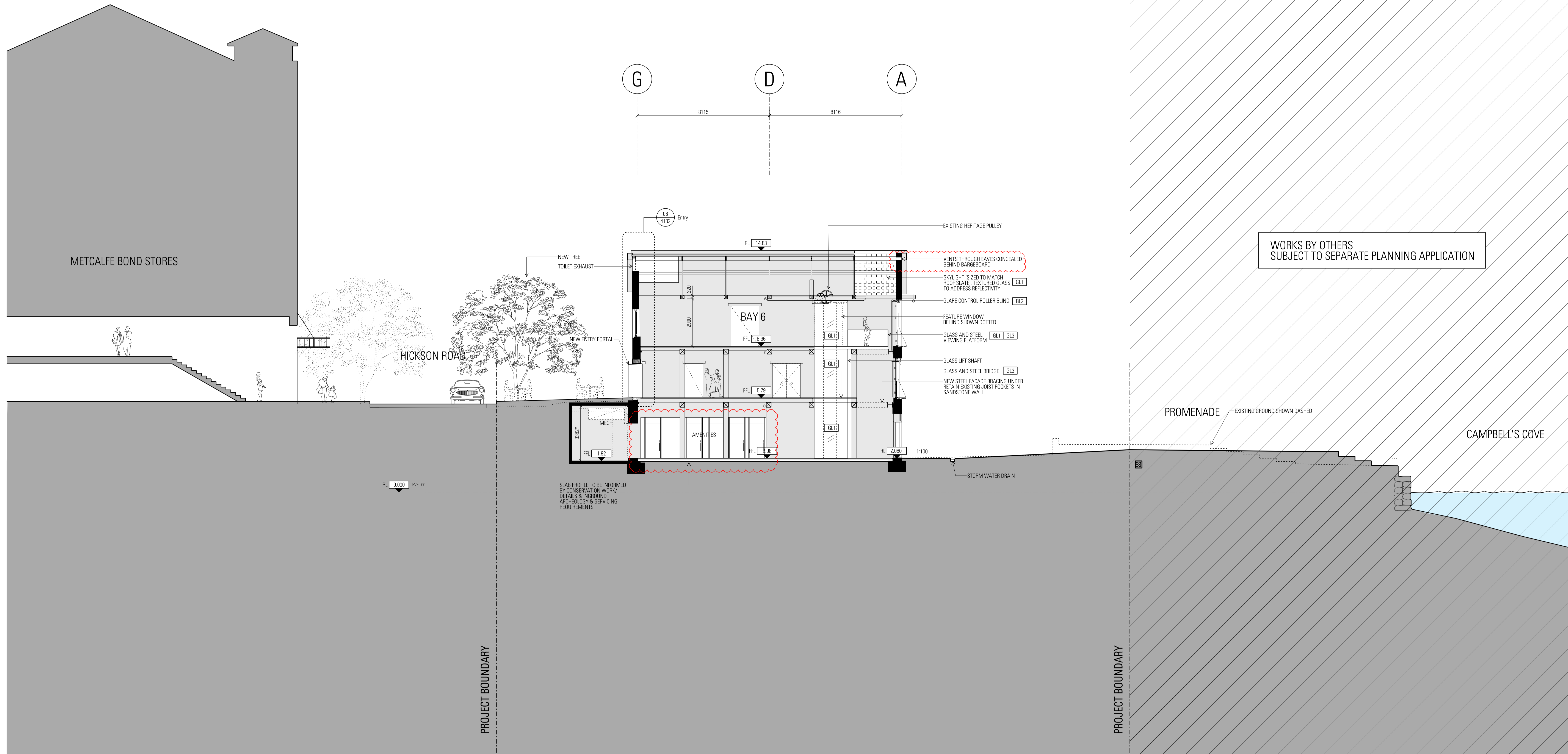

**Architect**  
**JPW**  
**JOHNSON PILTON WALKER**  
 Johnson Pilton Walker Pty Ltd ACN 095 778 886  
 Level 10, Plaza Building, Australia Square  
 95 Pitt Street  
 Sydney NSW 2000, Australia  
 Telephone +61 2 9259 5900  
 Facsimile +61 2 9259 5999  
 www.jpw.com.au

**Client**  
 Tallawanda Pty Ltd  
 Suite 301, 35 Lime St, Sydney NSW 2000  
 Telephone +61 2 9241 4189 Facsimile +61 2 9241 4324

**Project Manager & Quantity Surveyor**  
 Angus Page Kirkland  
 The Pickett Building, 1 Market Street, Sydney NSW 2000  
 Telephone +61 2 9283 7311  
 www.alfuagroup.com

**Structural Engineer**  
 Northrop Consulting Engineers Pty Ltd  
 Level 11, 345 George Street, Sydney, NSW 2000  
 Telephone +61 2 9241 4189 Facsimile +61 2 9241 4324  
 http://www.northrop.com.au

**Structural & Civil Engineer**  
 Taylor Thomson Whitling Consulting Engineers  
 Level 5, 48 Dundas Street St Leonards NSW 2065  
 Telephone +61 2 9439 7288 Facsimile +61 2 9439 3146  
 www.ttw.com.au

Materials for  
 Refer to Appendix 2- Materials Board for finishes

PAVE1	GB1	CONC2	MP1	SL
PAVE2	GB2	TIM1	MP2	MS
PAVE3	GL1	TIM2	SS1	GLT
PAVE4	GL2	TLE1	PT1	PC
PAVE5	GL3	TLE2	PIS	
ASPHLT	GL4	TLE3	BL1	
ST1	CONC1	SP1	TR2	

**Key**

Existing Works
New Works
Refits to existing opening
Indicative fit out design (not part of the scope of works)

**Project Title**  
**CAMPBELL'S STORES**  
 SYDNEY HARBOUR

**Survey Notes:**  
 Drawings are based on As built drawings and Survey Information provided by SWSA, to form the basis for the floor levels of Level 01 and 02 as well as the roof ridge level.  
 Surveys are undertaken to MGA North point, and AHD Datum.  
 Where elevations have been provided refer to 'Fort Denison' levels.  
 RL 0.00 AHD is assumed to correlate to Fort Denison -0.929m.  
 Survey used:  
 '11945-REV C'  
 '11945-0-Markups'  
 '12041\_2004'  
 For adjacent buildings used:  
 '12041\_0104'

**Rev Date**

A	16/10/15	BM	EA Drawings
B	10/05/16	BM	Response to Submissions
C2	23/04/18	BM	General Revisions

**App Cld** Revision or reason for issue

**Scale / North Point:**  
 1:100 @ B1, 0 1 2 3 5M  
 1:250 @ A3

Do not scale from drawing. Use marked dimensions.  
 To be used in conjunction with all other Consultant's drawings.  
 The Architect to be immediately notified of any discrepancies.  
 Copyright on this drawing retained by the Architect.

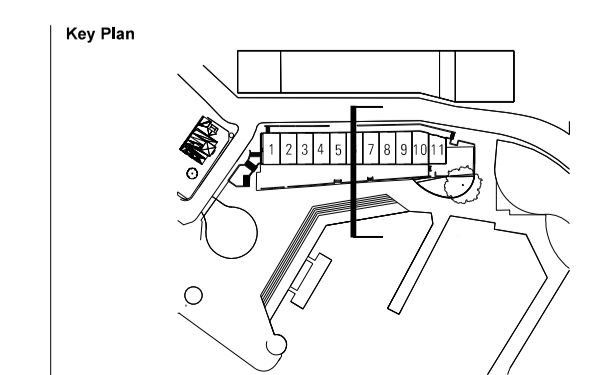

**Drawing Title**  
**SECTION - BAY 6**

**JPW Project Number**  
 12006

**Drawing Status**  
 EA

**Drawing Number**  
 EA-A-3006

**Revision**  
 C2

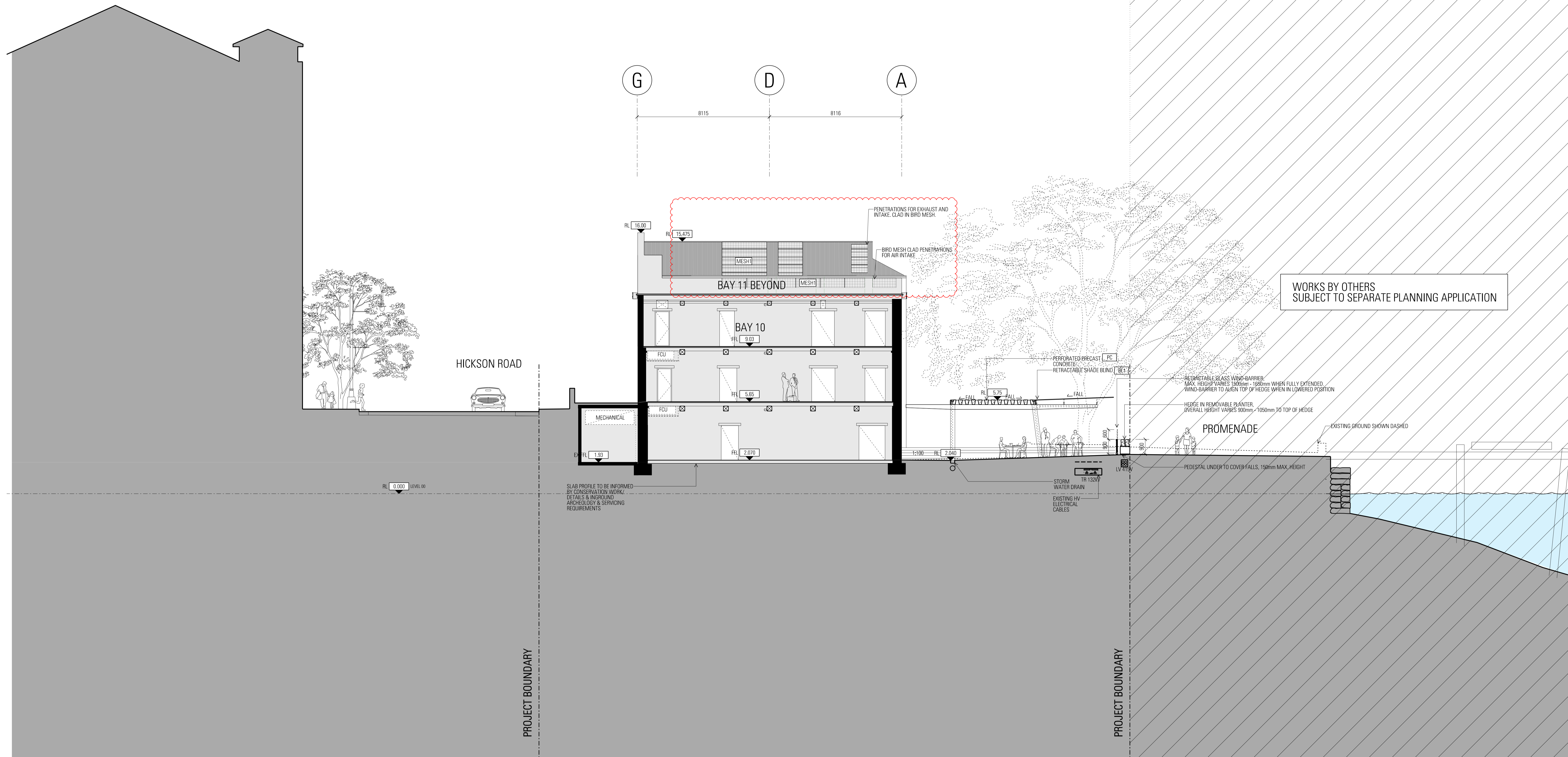

Architect  
**JPW  
 JOHNSON PILTON WALKER**  
 Johnson Pilton Walker Pty Ltd ACN 095 778 886  
 Level 10, Plaza Building, Australia Square  
 95 Pitt Street  
 Sydney NSW 2000, Australia  
 Telephone +61 2 9259 5900  
 Facsimile +61 2 9259 5999  
 www.jpw.com.au

Client  
 Tallawoodah Pty Ltd  
 Suite 301, 35 Lime St, Sydney NSW 2000  
 Project Manager & Quantity Surveyor  
 Alvin Page Kirkland  
 The Pickett Building, 1 Market Street, Sydney NSW 2000  
 Telephone +61 2 9283 7311  
 www.alfhugroup.com

Structural Engineer  
 Northrop Consulting Engineers Pty Ltd  
 Level 11, 345 George Street, Sydney, NSW 2000  
 Telephone +61 2 9241 4189 Facsimile +61 2 9241 4324  
 http://www.northrop.com.au  
 Structural & Civil Engineer  
 Taylor Thomson Whitling Consulting Engineers  
 Level 5, 48 Dundas Street St, Levea NSW 2005  
 Telephone +61 2 9439 7288 Facsimile +61 2 9439 3146  
 www.ttw.com.au

Materials Key  
 Refer to Appendix 2- Materials Board for finishes

PAVE1	GB1	CONC2	MP1	SL
PAVE2	GB2	TIM1	MP2	MS
PAVE3	GL1	TIM2	SS1	GLT
PAVE4	GL2	TLE1	PT1	PC
PAVE5	GL3	TLE2	PIS	
ASPHLT	GL4	TLE3	BL1	
ST1	CONC1	SP1	TR2	

Key

	Existing Works
	New Works
	Brills to existing opening
	Indicative fit out design (not part of the scope of works)

Project Title  
  
**CAMPBELL'S STORES**  
 SYDNEY HARBOUR

Survey Notes:  
 Drawings are based on As built drawings and Survey Information provided by SPSA, to form the basis for the floor levels of Level 01 and 02 as well as the roof ridge level.  
 Surveys are undertaken to MGA North point, and AHD Datum.  
 Where block levels have been provided registered to Fort Denison levels, RL 0.00 AHD is assumed to correlate to Fort Denison -0.929m.  
 Surveyors name:  
 "11345-BEV C"  
 "11345-B-Markups"  
 "12041-2004"  
 For adjacent buildings used:  
 "12041-11004"

Rev	Date	App Ckd	Revision or reason for issue
A	16/10/15	BM	EA Drawings
B	10/05/16	BM	Response to Submissions
C	21/10/16	BM	Revision to Extent of Planters
D2	23/04/18	BM	General Revisions

Scale / North Point:  
 1:100 @ B1, 0 1 2 3 5M  
 1:250 @ A3  
 Do not scale from drawing. Use marked dimensions.  
 To be used in conjunction with all other Consultant's drawings.  
 The Architect to be immediately notified of any discrepancies.  
 Copyright on this drawing retained by the Architect.

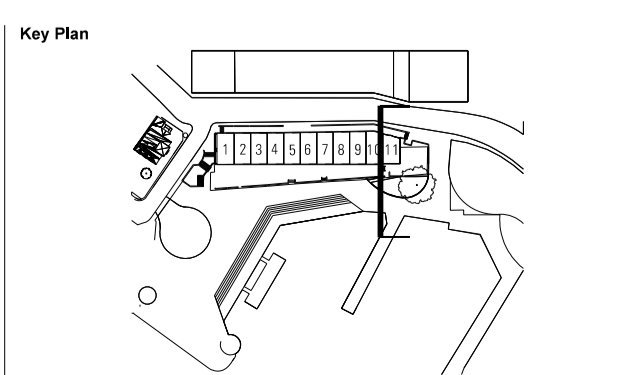

Drawing Title  
**SECTION - BAY 10**  
 JPW Project Number  
**12006**  
 Drawing Status  
**EA**  
 Drawing Number  
**EA-A-3010**  
 Revision  
**D2**

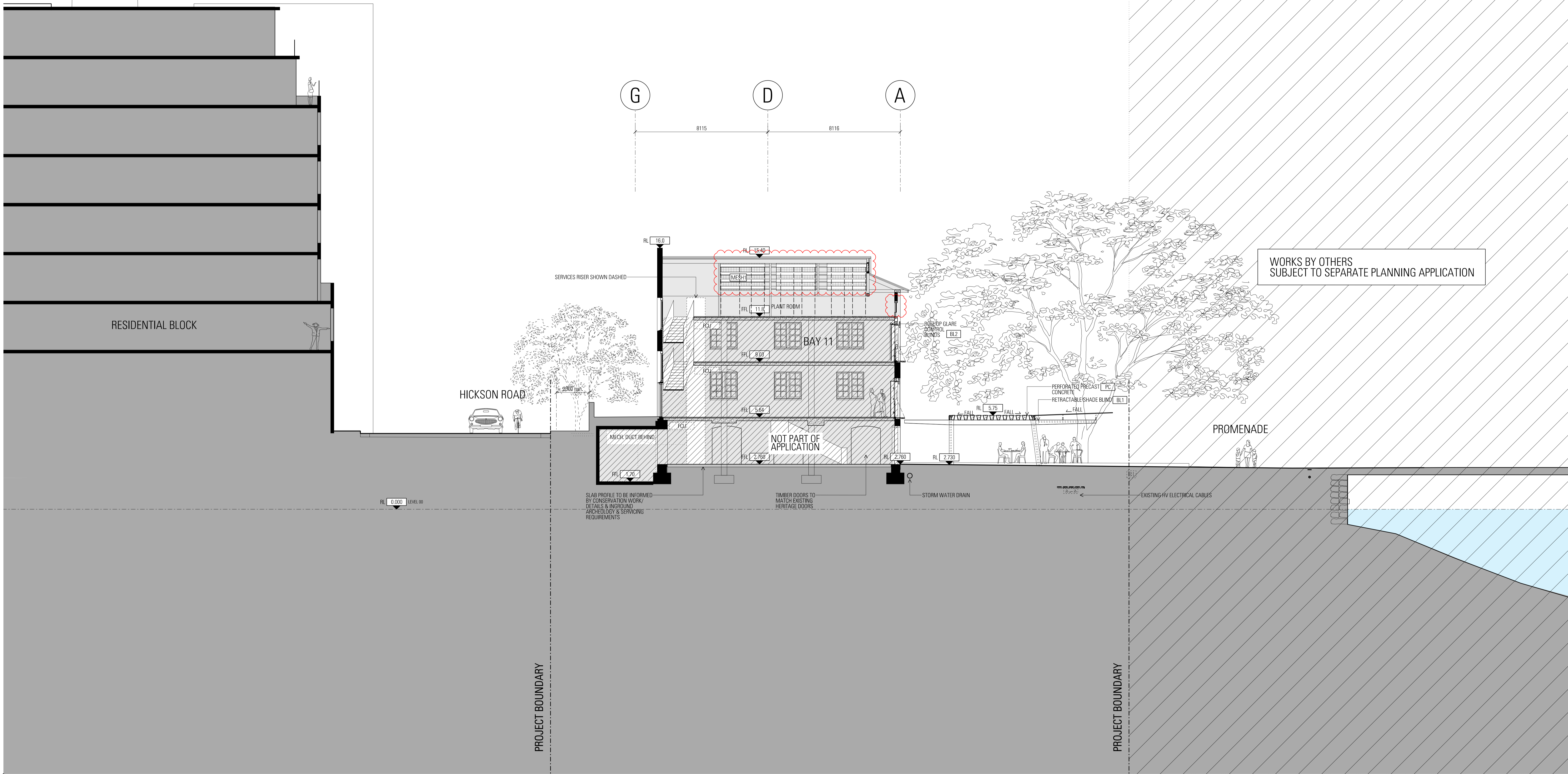

Architect  
**JPW JOHNSON PILTON WALKER**  
 Johnson Pilton Walker Pty Ltd ACN 055 778 886  
 Level 10, Plaza Building, Australia Square  
 95 Pitt Street  
 Sydney NSW 2000, Australia  
 Telephone +61 2 9259 5900  
 Facsimile +61 2 9259 5999  
 www.jpw.com.au

Client  
 Tallawaddah Pty Ltd  
 Suite 301, 35 Lime St, Sydney NSW 2000  
 Project Manager & Quantity Surveyor  
 Altus Page Kirkland  
 The Pickett Building, 1 Market Street, Sydney NSW 2000  
 Telephone +61 2 9283 7311  
 www.altusgroup.com

Structural Engineer  
 Northrop Consulting Engineers Pty Ltd  
 Level 11, 345 George Street, Sydney, NSW 2000  
 Telephone +61 2 9241 4189 Facsimile +61 2 9241 4324  
 http://www.northrop.com.au  
 Structural & CM Engineer  
 Taylor Thomson Whitling Consulting Engineers  
 Level 5, 48 Chandos Street St Leonards NSW 2065  
 Telephone +61 2 9439 7288 Facsimile +61 2 9439 3146  
 www.ttw.com.au

Materials Refer to Appendix 2- Materials Board for finishes

PAVE1	GB1	CONC2	MP1	SL
PAVE2	GB2	TIM1	MP2	MS
PAVE3	GL1	TIM2	SS1	GLT
PAVE4	GL2	TLE1	PT1	PC
PAVE5	GL3	TLE2	PIS	
ASPHLT	GL4	TLE3	BL1	
ST1	CONC1	SP1	TR2	

Key

	Existing Works
	New Works
	Bridle to existing opening
	Indicative fit out design (not part of the scope of works)

Project Title

**CAMPBELL'S STORES**  
 SYDNEY HARBOUR

Survey Notes:  
 Drawings are based on As built drawings and Survey Information provided by SPSA. To form the basis for the floor levels of level 01 and 02 as well as the roof ridge level.  
 Surveys are undertaken to MSA North point, and AHD Datum.  
 Where elevations have been provided refer to 'Fort Denison' levels.  
 RL 0.00 AHD is assumed to correlate to Fort Denison -0.925m.  
 Survey used:  
 '11145-AHD-C'  
 '11145-B-Markups'  
 '12041\_2004'  
 For adjacent buildings used:  
 '12041\_Level'

Rev	Date	App Ckd	Revision or reason for issue
A	16/10/15	BM	EA Drawings
B	10/05/16	BM	Response to Submissions
C	21/10/16	BM	Revision to Bay 12
D	01/02/18	BM	Revision to Bay 11
D2	23/04/18	BM	General Revisions

Scale / North Point:  
 1:100 @ B1, 0 1 2 3 5M  
 1:250 @ A3  
 Do not scale from drawing. Use marked dimensions.  
 To be used in conjunction with all other Consultant's drawings.  
 The Architect to be immediately notified of any discrepancies.  
 Copyright on this drawing retained by the Architect.

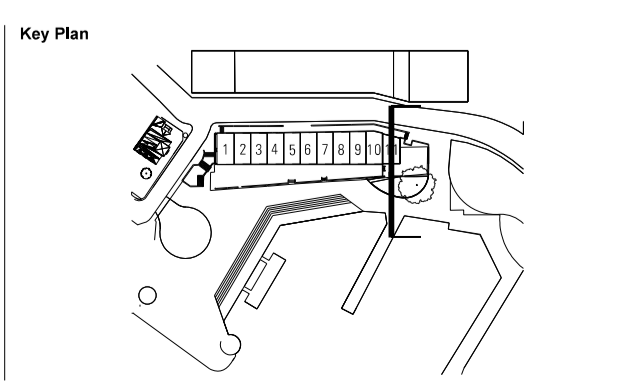

Drawing Title  
**SECTION - BAY 11**  
 JPW Project Number  
**12006**  
 Drawing Status  
**EA**  
 Drawing Number  
**EA-A-3011**  
 Revision  
**D2**

WORKS BY OTHERS  
SUBJECT TO SEPARATE PLANNING APPLICATION

PROMENADE

CAMPBELL'S COVE

APPROXIMATE LOCATION OF  
EXISTING HV ELECTRICAL CABLES

PROJECT BOUNDARY

SITE BOUNDARY

PROJECT BOUNDARY

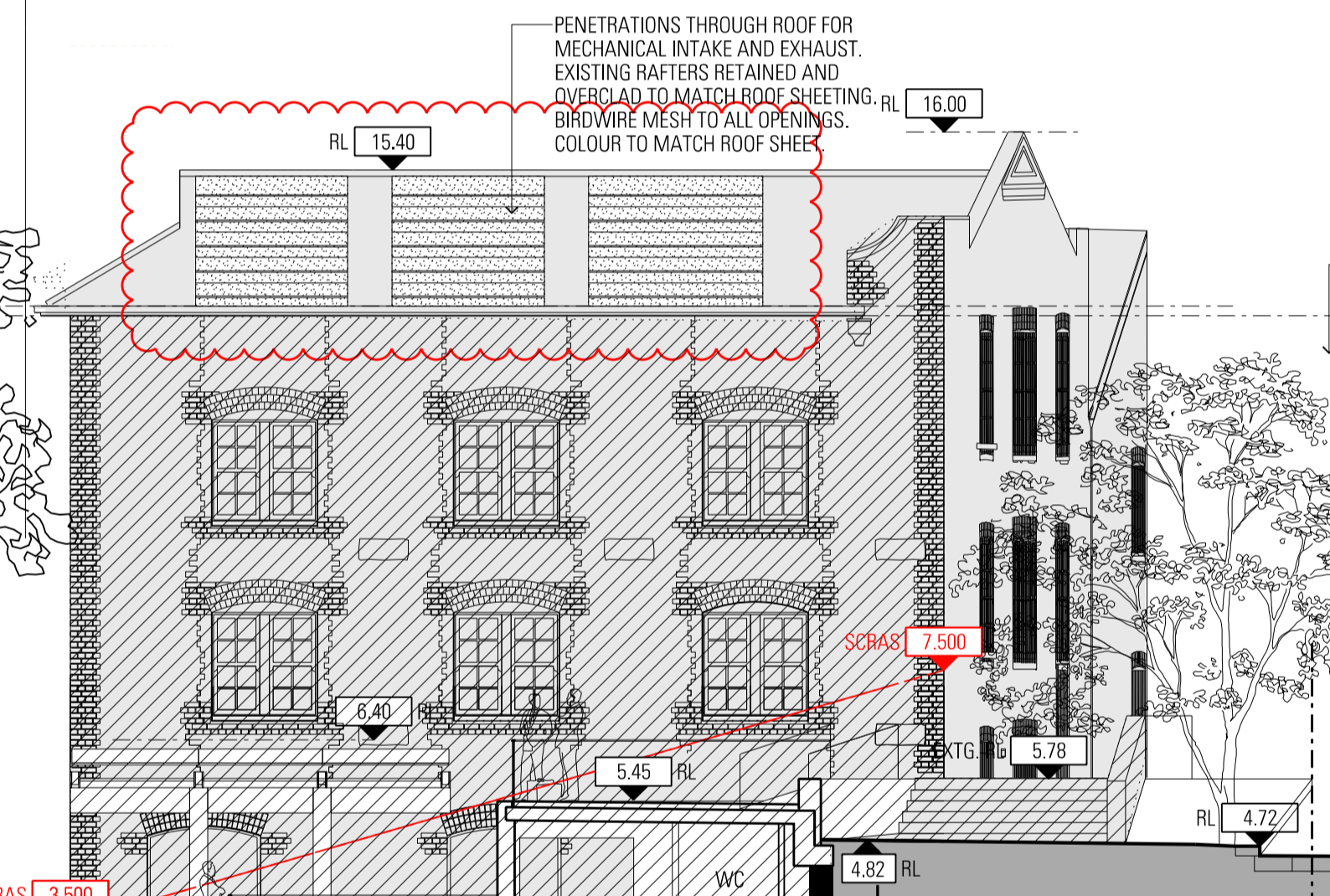
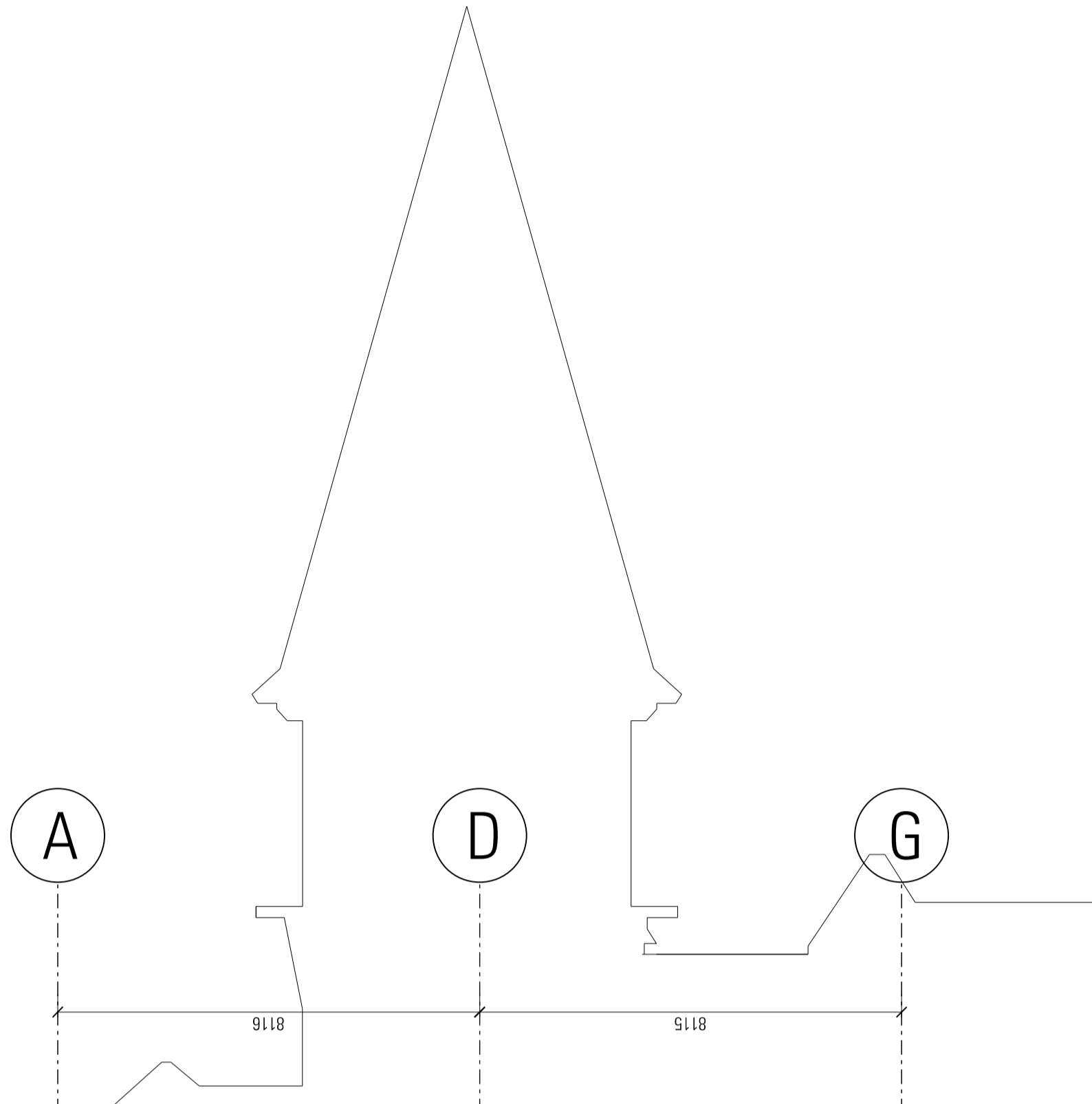

HICKSON ROAD

ARTS EXCHANGE BUILDING

Architect  
**JPW  
JOHNSON PILTON WALKER**

Johnson Pilton Walker Pty Ltd ACN 095 778 888  
Level 10, Plaza Building, Australia Square  
95-101 Street  
Sydney NSW 2000, Australia  
Telephone +61 2 9259 5900  
Facsimile +61 2 9259 5999  
www.jpw.com.au

Client  
Tallawoodah Pty Ltd  
Suite 301, 25 Leno St, Sydney NSW 2000

Project Manager & Quantity Surveyor  
Alban Piga Kirkland  
The Tudor Building, 1 Market Street, Sydney NSW 2000  
Telephone +61 2 9293 7311  
www.altugroup.com

Structural Engineer  
Northrop Consulting Engineers Pty Ltd  
Level 11, 345 George Street, Sydney, NSW 2000  
Telephone +61 2 9241 4188 Facsimile +61 2 9241 4324  
http://www.northrop.com.au

Structural & Civil Engineer  
Taylor Thomson Whitling Consulting Engineers  
Level 5, 48 Chandos Street St Leonards NSW 2065  
Telephone +61 2 9439 7288 Facsimile +61 2 9439 3146  
www.ttw.com.au

Material Key  
Refer to Appendix 2-Materials Board for finishes

PAVE1	GB1	CONC2	MP1	SL
PAVE2	GB2	TIM1	MP2	MS
PAVE3	GL1	TIM2	SS1	GLT
PAVE4	GL2	TILE1	PT1	PC
PAVE5	GL3	TILE2	PT5	BL1
ASPHLT	GL4	TILE3	BL1	
ST1	CONC1	SP1	TIR2	

Key

	Existing Works
	New Works
	Limits to existing opening
	Indicative fit out design (not part of the scope of work)

Project Title  
**CAMPBELL'S STORES**  
SYDNEY HARBOUR

Survey Note:  
Drawings are based on As-built drawings and Survey Information provided by SHPS, to form the basis for the floor levels of level 01 and 02 as well as the roof ridge level.  
Surveys are referenced to MGA North point, and AHD Datum.  
Where site levels have been provided equivalent to 'Top Garden' level, RL 0.00 AHD is assumed to correlate to Fort Denison -0.825m.  
Surveyors used:  
18184-REC  
18189-Maptop  
1804-2004  
For adjacent buildings used:  
1804-2004

Rev	Date	App Ckd	Revision or reason for issue
A	16/10/16	DM	EA Drawings
B	10/08/16	DM	Response to Submissions
C	21/10/16	DM	Revision to Bay 12
D	01/02/18	DM	Revision to Bay 12
D2	23/04/18	DM	General Revisions

Scale / North Point:  
1:100 @ B1: 0 1 2 3 SM  
1:250 @ A3  
Do not scale from drawing. Use marked dimensions.  
To be read in conjunction with all other Consultant's drawings.  
The Architect to be immediately notified of any discrepancies.  
Copyright on this drawing retained by the Architect.

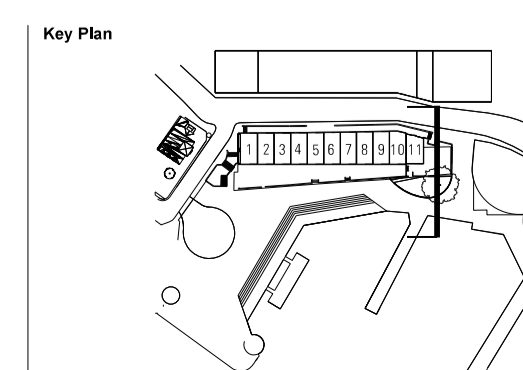

Drawing Title  
**SECTION - BAY 12 SOUTH**

JPW Project Number  
**12006**  
Drawing Status  
EA

Drawing Number  
**EA-A-3012-2**  
Revision  
D2

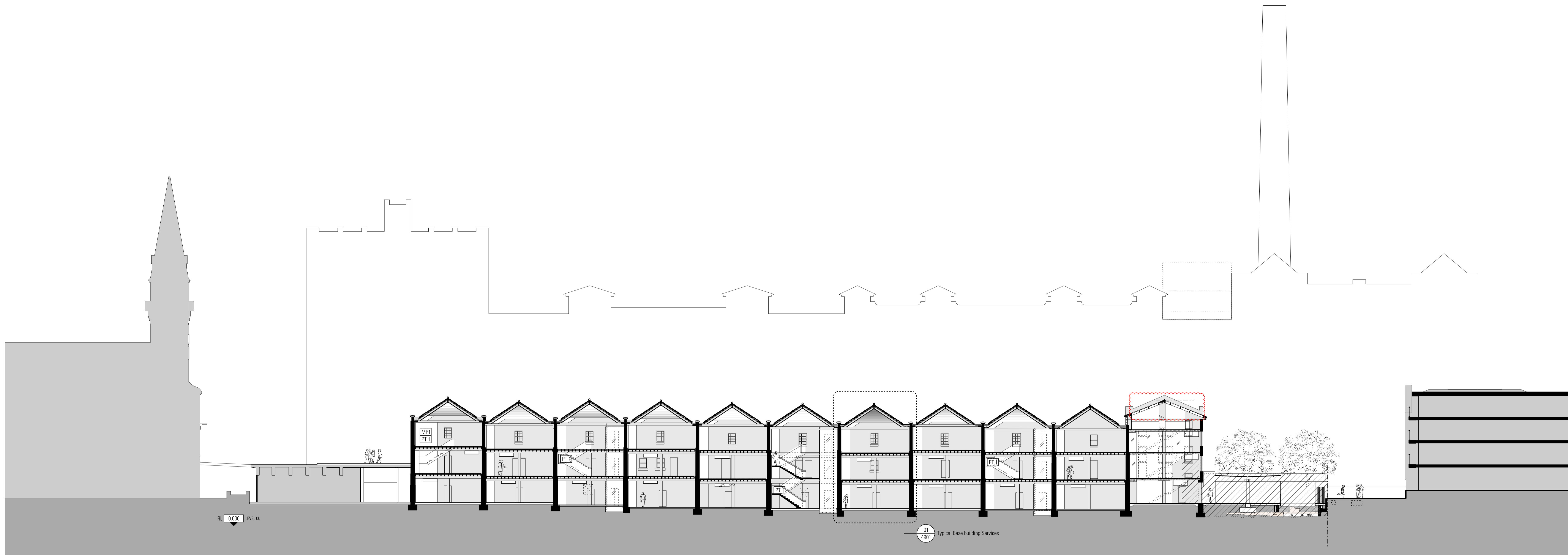

01 SOUTH - NORTH  
SCALE 1:200

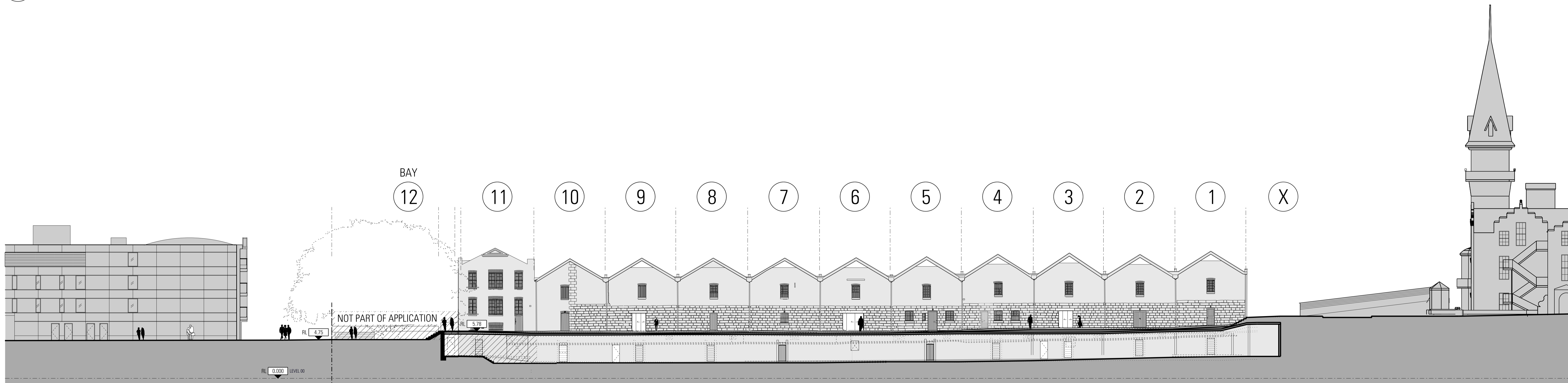

02 NORTH - SOUTH  
SCALE 1:200

Architect  
**JPW JOHNSON PILTON WALKER**  
Johnson Pilton Walker Pty Ltd ACN 095 778 886  
Level 10, Plaza Building, Australia Square  
95 Pitt Street  
Sydney NSW 2000, Australia  
Telephone +61 2 9259 5900  
Facsimile +61 2 9259 5999  
www.jpww.com.au

Client  
Tallawoodah Pty Ltd  
Suite 301, 35 Lime St, Sydney NSW 2000  
Telephone +61 2 9241 4189 Facsimile +61 2 9241 4324  
http://www.tallawoodah.com.au

Project Manager & Quantity Surveyor  
Albus Page Kirkland  
The Pickett Building, 1 Market Street, Sydney NSW 2000  
Telephone +61 2 9283 7311  
www.albusgroup.com

Structural Engineer  
Northrop Consulting Engineers Pty Ltd  
Level 11, 345 George Street, Sydney NSW 2000  
Telephone +61 2 9241 4189 Facsimile +61 2 9241 4324  
http://www.northrop.com.au

Structural & Civil Engineer  
Taylor Thomson Whitlatch Consulting Engineers  
Level 5, 48 Chandos Street St Leonards NSW 2065  
Telephone +61 2 9439 7288 Facsimile +61 2 9439 3146  
www.ttw.com.au

Materials Key  
Refer to Appendix 2- Materials Board for finishes

PAVE1	GB1	CONC2	MP1	SL
PAVE2	GB2	TIM1	MP2	MS
PAVE3	GL1	TIM2	SS1	GLT
PAVE4	GL2	TLE1	PT1	PC
PAVE5	GL3	TLE2	PTS	
ASPHLT	GL4	TLE3	BL1	
ST1	CONC1	SP1	TR2	

Key

Existing Works
New Works
Refills to existing opening
Indicative Fit out design (not part of the scope of works)

Project Title  
**CAMPBELL'S STORES**  
SYDNEY HARBOUR

Survey Notes:  
Drawings are based on As built drawings and Survey Information provided by SSHA, to form the basis for the floor levels of Level 01 and 02 as well as the roof ridge level.  
Surveys are undertaken to MGA North point, and AHD Datum.  
Where site levels have been provided engineer to Fort Denison levels, RL 0.00 AHD is assumed to correlate to Fort Denison -0.025m.  
Survey used:  
"11845REV C"  
"11845-B-Markings"  
"10241\_2004"  
For adjacent buildings used:  
"10241\_Rev01"

Rev	Date	App Cld	Revision or reason for issue
A	16/10/15	BM	EA Drawings
B	10/05/16	BM	Response to Submissions
C	21/10/16	BM	Revision to Bay 12
D	01/02/18	BM	Revision to Bay 12
D2	23/04/18	BM	General Revisions

Scale / North Point:  
1:200 @ B1: 0 1 2 4 6 10m  
1:500 @ A3

Do not scale from drawing. Use marked dimensions.  
To be used in conjunction with all other Consultant's drawings.  
The Architect to be immediately notified of any discrepancies.  
Copyright on this drawing retained by the Architect.

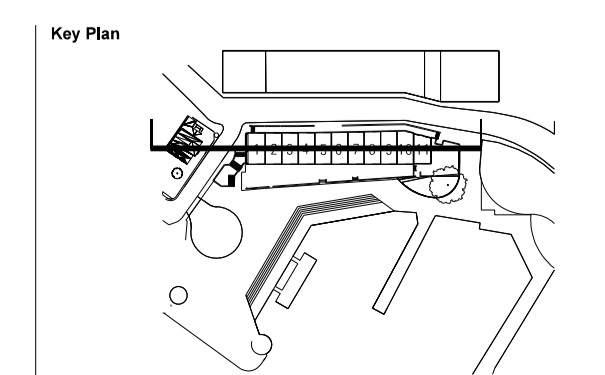

Drawing Title  
**LONGITUDINAL SECTION**

JPW Project Number  
**12006**

Drawing Status  
**EA**

Drawing Number  
**EA-A-3013**

Revision  
**D2**

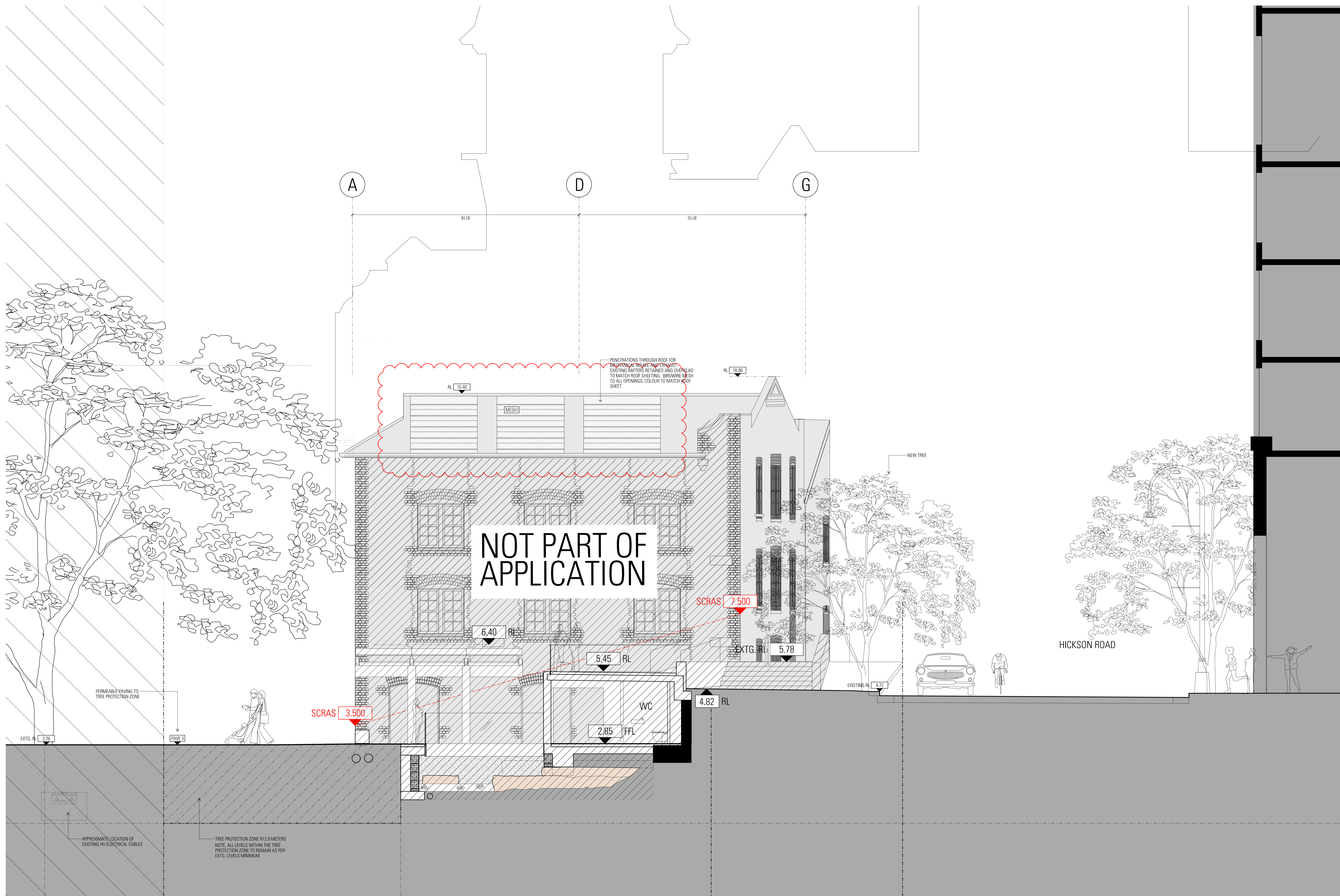

NOT PART OF APPLICATION

Architect  
**JPW**  
**JOHNSON PILTON WALKER**  
 Level 10, Plaza Building, Australia Square  
 95/97 Street  
 Sydney NSW 2000, Australia  
 Telephone +61 2 9259 5800  
 Facsimile +61 2 9259 5999  
 www.jpw.com.au

Client  
 Tallawoodah Pty Ltd  
 Suite 301, 35 Lane St, Sydney NSW 2000

Project Manager & Quantity Surveyor  
 Allan Pigg Kirkland  
 The Hudson Building, 1 Market Street, Sydney NSW 2000  
 Telephone +61 2 9241 4188 Facsimile +61 2 9241 4224  
 www.allanpigg.com.au

Structural & Civil Engineer  
 Taylor Thomson Whitling Consulting Engineers  
 Level 12, 40 Chandos Street St Leonards NSW 1585  
 Telephone +61 2 9439 7288 Facsimile +61 2 9439 3146  
 www.ttw.com.au

Materials Key  
 Refer to Appendix 2- Materials Board for finishes

PAVE1	GB1	CONC2	MP1	SL
PAVE2	GB2	TIM1	MP2	MS
PAVE3	GL1	TIM2	SS1	GLT
PAVE4	GL2	TILE1	PT1	PC
PAVE5	GL3	TILE2	PT5	
ASPHLT	GL4	TILE3	BL1	
ST1	CONC1	SP1	TR2	

Key  
 ARCHAEOLOGICAL RELIC

Project Title  
  
**CAMPBELL'S STORES**  
 SYDNEY HARBOUR

Survey Note:  
 Drawings are based on As built drawings and Survey Information provided by SP&L, to form the basis for the floor levels of level 01 and 02 as well as the roof ridge level.  
 Surveys are referenced to MGA North point, and AHD Datum.  
 Where site levels have been considered equivalent to 'Top of Structure' levels, RL 0.00 AHD is assumed to correlate to Fort Denison -0.92m.  
 Surveys used:  
 '81848-AHD-C'  
 '81848-AHD-SP'  
 '8284-2004'  
 For adjacent buildings used:  
 '82841\_0804'

Rev	Date	App	Chk	Revision or reason for issue
A	10/05/16	BM		Response to Submissions
B	21/10/16	BM		Revision to Bay 12
C	01/02/18	BM		Revision to Bay 12
C2	23/04/18	BM		General Revisions

Scale / North Point:  
 1:50 @ B1; 0 0.5 1 1.5 2.5m  
 1:125 @ A3

Do not scale from drawing. Use marked dimensions.  
 To be read in conjunction with all other Consultant's drawings.  
 The Architect to be immediately notified of any discrepancies.  
 Copyright on this drawing retained by the Architect.

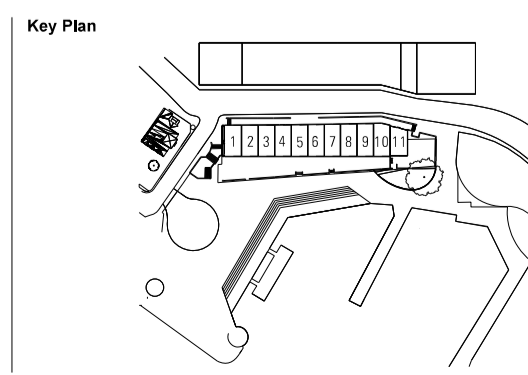

Drawing Title  
**DETAIL SECTION 01- BAY 12**

JPW Project Number  
**12006**

Drawing Status  
**EA**

Drawing Number  
**EA-A-4012**

Revision  
**C2**

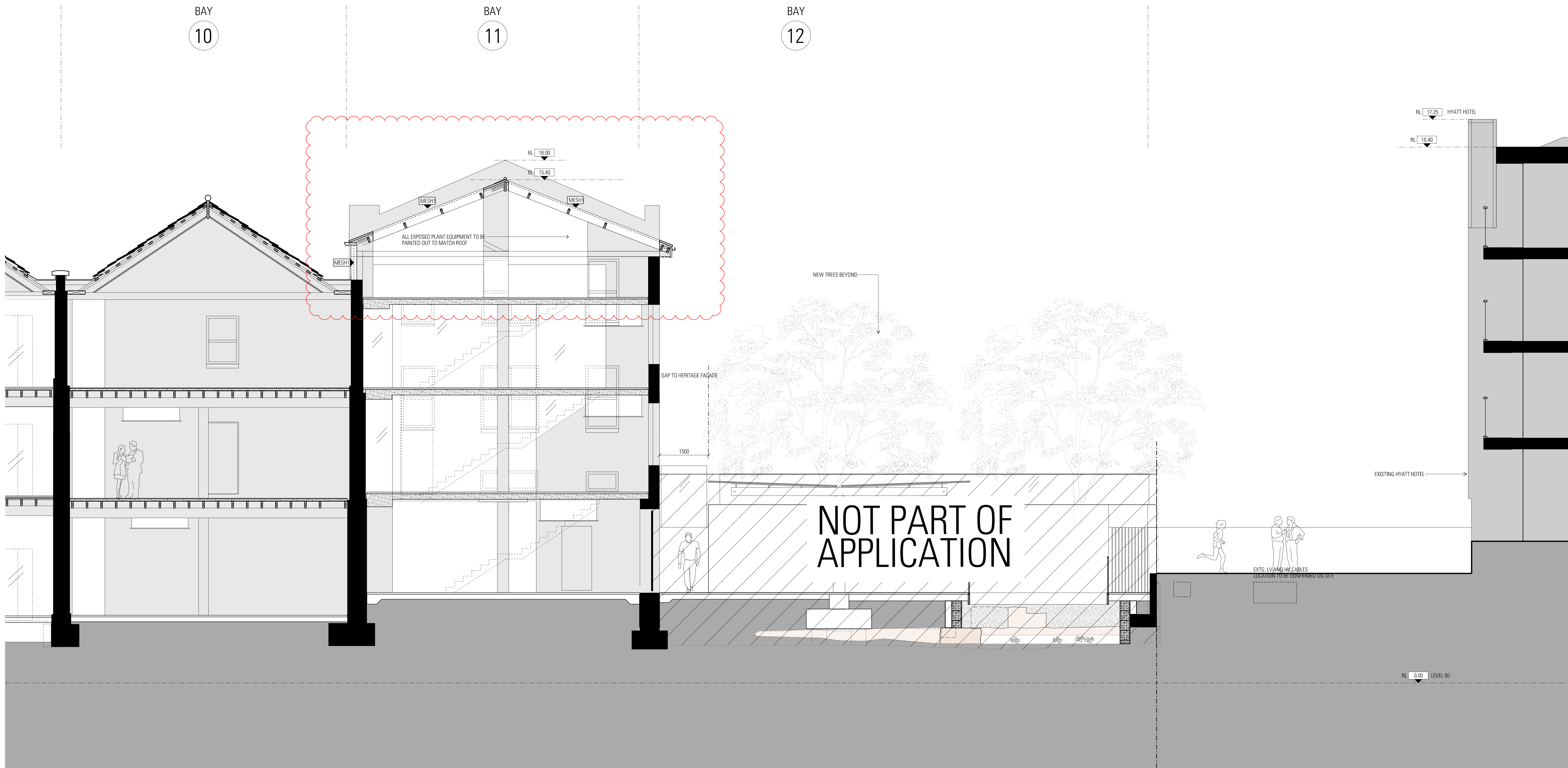
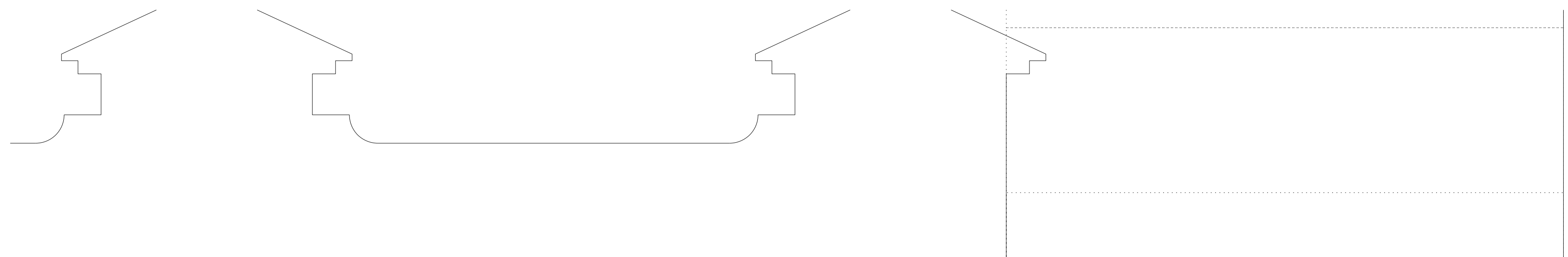

**Architect**  
**JPW**  
**JOHNSON PILTON WALKER**  
 Johnson Pilton Walker Pty Ltd ACN 056 778 886  
 Level 10, Plaza Building, Australia Square  
 95 Pitt Street  
 Sydney NSW 2000, Australia  
 Telephone +61 2 9259 5900  
 Facsimile +61 2 9259 5999  
 www.jpw.com.au

**Client**  
 Tallwoodshah Pty Ltd  
 Suite 301, 35 Lime St, Sydney NSW 2000  
 Project Manager & Quantity Surveyor  
 Atlas Page Kirkland  
 The Pickett Building, 1 Market Street, Sydney NSW 2000  
 Telephone +61 2 9283 7311  
 www.atlasgroup.com

**Structural Engineer**  
 Northrop Consulting Engineers Pty Ltd  
 Level 11, 345 George Street, Sydney, NSW 2000  
 Telephone +61 2 9241 4188 Facsimile +61 2 9241 4324  
 http://www.northrop.com.au  
 Structural & Civil Engineer  
 Taylor Thomson Whitting Consulting Engineers  
 Level 5, 48 Devonshire Street St Leonards NSW 2060  
 Telephone +61 2 9439 7288 Facsimile +61 2 9439 3146  
 www.ttw.com.au

**Materials for**  
 Refer to Appendix 2- Materials Board for finishes

PAVE1	GB1	CDNC2	MP1	SL
PAVE2	GB2	TIM1	MP2	MS
PAVE3	GL1	TIM2	SS1	GLT
PAVE4	GL2	TLE1	PT1	PC
PAVE5	GL3	TLE2	PIS	
ASPHLT	GL4	TLE3	BL1	
ST1	CDNC1	SP1	TR2	

**Key**

SL
MS
GLT
PC

**Project File**

**CAMPBELL'S STORES**  
 SYDNEY HARBOUR

**Survey Note:**  
 Drawings are based on As built drawings and Survey Information provided by SWSA, to form the basis for the floor levels of Level 01 and 02 as well as the roof ridge level.  
 Surveys are undertaken to MGA North point, and AHD Datum.  
 Where elevations have been provided engineers to 'Fort Denison' levels, RL 0.00 AHD is assumed to correlate to Fort Denison -0.025m.  
 Survey used:  
 '11145-REV C'  
 '11145-B-Markups'  
 '12041\_2004'  
 For adjacent buildings used:  
 '12041\_0104'

**Rev Date**

A	10/05/16	BM	Response to Submissions
B	21/10/16	BM	Revision to Bay 12
C	01/02/18	BM	Revision to Bay 12
C2	23/04/18	BM	General Revisions

**App Ckd**

BM	Response to Submissions
BM	Revision to Bay 12
BM	Revision to Bay 12
BM	General Revisions

**Scale / North Point:**  
 1:50 @ B1, 0 0.5 1 1.5 2.5m  
 1:125 @ A3  
 Do not scale from drawing. Use marked dimensions.  
 To be used in conjunction with all other Consultant's drawings.  
 The Architect to be immediately notified of any discrepancies.  
 Copyright on this drawing retained by the Architect.

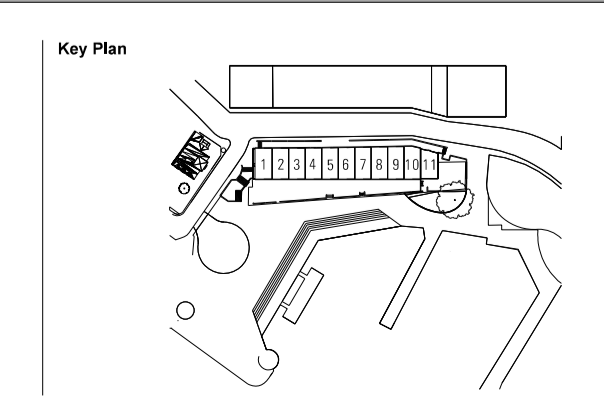

**Drawing Title**  
**DETAIL SECTION 02- BAY 12**

**JPW Project Number**  
**12006**

**Drawing Status**  
**EA**

**Drawing Number**  
**EA-A-4013**

**Revision**  
**C2**