

# GRIMSHAW

GRIMSHAW Architects

Telephone +61 (0)2 9253 0200  
Address Level 3, 24 Hickey Rd  
Wahby Bay  
Sydney NSW 2000  
Australia

[www.grimshaw-architects.com](http://www.grimshaw-architects.com)

**INTELLECTUAL PROPERTY**

© COPYRIGHT GRIMSHAW ARCHITECTS PTY LIMITED, UNLESS OTHERWISE AGREED BY WRITING. ALL RIGHTS TO USE THIS DOCUMENT ARE SUBJECT TO PAYMENT IN FULL OF ALL GRIMSHAW CHARGES. THIS DOCUMENT MAY ONLY BE USED FOR THE EXPRESS PURPOSE AND PROJECT FOR WHICH IT HAS BEEN CREATED AND DELIVERED. ALL RIGHTS RESERVED BY GRIMSHAW AND THIS DOCUMENT MAY NOT BE OTHERWISE USED OR COPIED, IN WHOLE OR IN PART, WITHOUT THE WRITTEN PERMISSION OF GRIMSHAW. GRIMSHAW ARCHITECTS PTY LIMITED ACCEPTS NO LIABILITY FOR ANY LOSS OR DAMAGE TO ANY PERSONS OR PROPERTY ARISING FROM THE USE OF THIS DOCUMENT OR FROM ANY LOSS OR DAMAGE TO ANY PERSONS OR PROPERTY ARISING FROM THE USE OF THIS DOCUMENT.

| REV | DATE       | FOR                     |
|-----|------------|-------------------------|
| 0   | 06/04/2016 | DEVELOPMENT APPLICATION |

**PRINCIPAL**



**CLIENT**



**DRAWING KEY**

**PROJECT**  
**F23**  
**ADMINISTRATION BUILDING**

**ADDRESS**  
**THE UNIVERSITY OF SYDNEY**  
**NSW 2006 AUSTRALIA**

**PROJECT NO.**  
**15167**

**NORTH**

**SCALE**

**STATUS**  
**DEVELOPMENT APPLICATION**

**DRAWING**  
**COVER SHEET**

| DRAWN | CHECKED | AUTHORISED |
|-------|---------|------------|
| PR    | BD      | JM         |

| DRAWING NUMBER | REVISION |
|----------------|----------|
| F23-A-DA-0000  | 0        |



# DRAWING LIST

| DRAWING NUMBER | DRAWING TITLE                |
|----------------|------------------------------|
| F23-A-DA-0000  | COVER SHEET                  |
| F23-A-DA-0001  | DRAWING LIST                 |
| F23-A-DA-0101  | BUILDING RENDER SHEET 1 OF 3 |
| F23-A-DA-0102  | BUILDING RENDER SHEET 2 OF 3 |
| F23-A-DA-0103  | BUILDING RENDER SHEET 3 OF 3 |
| F23-A-DA-0201  | CONTEXT PLAN                 |
| F23-A-DA-0202  | SITE PLAN - EXISTING         |
| F23-A-DA-0203  | SITE PLAN - PROPOSED         |
| F23-A-DA-0204  | DEMOLITION PLAN              |
| F23-A-DA-0205  | SHADOW DIAGRAMS 1            |
| F23-A-DA-0206  | SHADOW DIAGRAMS 2            |
| F23-A-DA-0301  | GA - BASEMENT LEVEL 2        |
| F23-A-DA-0302  | GA - BASEMENT LEVEL 1        |
| F23-A-DA-0303  | GA - LEVEL 1 PLAN            |
| F23-A-DA-0304  | GA - LEVEL 2 PLAN            |
| F23-A-DA-0305  | GA - LEVEL 3 PLAN            |
| F23-A-DA-0306  | GA - LEVEL 4 PLAN            |
| F23-A-DA-0307  | GA - LEVEL 5 PLAN            |
| F23-A-DA-0308  | GA - LEVEL 6 PLAN            |
| F23-A-DA-0309  | GA - ROOF PLAN               |
| F23-A-DA-0601  | ELEVATION - NORTH            |
| F23-A-DA-0602  | ELEVATION - EAST             |
| F23-A-DA-0603  | ELEVATION - SOUTH            |
| F23-A-DA-0604  | ELEVATION - WEST             |
| F23-A-DA-0701  | SECTION - AA                 |
| F23-A-DA-0702  | SECTION - BB                 |

# GRIMSHAW

GRIMSHAW Architects

Telephone +61 (0)2 9253 0200  
Address Level 3, 24 Hixson Rd  
Wahby Bay  
Sydney NSW 2000  
Australia

www.grimshaw-architects.com

## INTELLECTUAL PROPERTY

© COPYRIGHT GRIMSHAW ARCHITECTS PTY LIMITED, UNLESS OTHERWISE AGREED BY WRITING ALL RIGHTS TO USE THIS DOCUMENT ARE SUBJECT TO PAYMENT IN FULL OF ALL GRIMSHAW CHARGES. THIS DOCUMENT MAY ONLY BE USED FOR THE EXPRESS PURPOSE AND PROJECT FOR WHICH IT HAS BEEN CREATED AND DELIVERED. AS NOTED BY GRIMSHAW AND THE DOCUMENT MAY NOT BE OTHERWISE USED OR COPIED, AND UNLAWFUL USE OF THIS DOCUMENT BY A THIRD PARTY SHALL BE AT THE USER'S SOLE RISK AND WITHOUT LIMITING GRIMSHAW'S RIGHTS TO THE USER RELEASED AND INDEMNIFIED BY GRIMSHAW FROM AND AGAINST ALL LOSS OR DAMAGES.

| REV | DATE       | FOR                     |
|-----|------------|-------------------------|
| 0   | 05/04/2016 | DEVELOPMENT APPLICATION |

## PRINCIPAL



## CLIENT



## DRAWING KEY

## PROJECT

**F23  
ADMINISTRATION BUILDING**

ADDRESS  
**THE UNIVERSITY OF SYDNEY  
NSW 2006 AUSTRALIA**

PROJECT NO.  
**15167**

## NORTH

## SCALE

## STATUS

**DEVELOPMENT APPLICATION**

## DRAWING

**DRAWING LIST**

| DRAWN     | CHECKED   | AUTHORISED |
|-----------|-----------|------------|
| <b>PR</b> | <b>BD</b> | <b>JM</b>  |

| DRAWING NUMBER       | REVISION |
|----------------------|----------|
| <b>F23-A-DA-0001</b> | <b>0</b> |

# GRIMSHAW

GRIMSHAW Architects

Telephone +61 (0)2 9253 0200  
Address Level 3, 24 Hulseon Rd  
Wahai Bay  
Sydney NSW 2000  
Australia

www.grimshaw-architects.com

**INTELLECTUAL PROPERTY**

© COPYRIGHT GRIMSHAW ARCHITECTS PTY LIMITED, UNLESS OTHERWISE AGREED BY WRITING. ALL RIGHTS TO USE THIS DOCUMENT ARE SUBJECT TO PAYMENT IN FULL OF ALL COPYRIGHT CHARGES. THIS DOCUMENT MAY ONLY BE USED FOR THE EXPRESS PURPOSE AND PROJECT FOR WHICH IT HAS BEEN CREATED AND EDITED. ALL RIGHTS RESERVED BY GRIMSHAW AND THIS DOCUMENT MAY NOT BE OTHERWISE USED OR COPIED, ANY UNAUTHORIZED USE OF THIS DOCUMENT IS AT THE USER'S SOLE RISK AND WITHOUT LIMITING GRIMSHAW'S RIGHTS THE USER RELEASES AND AGREES TO GRIMSHAW FROM AND AGAINST ALL LOSS OR DAMAGE.



| REV | DATE       | FOR                     |
|-----|------------|-------------------------|
| 0   | 06/04/2016 | DEVELOPMENT APPLICATION |

**PRINCIPAL**



**CLIENT**



**DRAWING KEY**

**PROJECT**  
F23  
ADMINISTRATION BUILDING

**ADDRESS**  
THE UNIVERSITY OF SYDNEY  
NSW 2006 AUSTRALIA

**PROJECT NO.**  
15167

**NORTH**

**SCALE**

**STATUS**  
DEVELOPMENT APPLICATION

**DRAWING**  
BUILDING RENDER 1 OF 3

| DRAWN | CHECKED | AUTHORISED |
|-------|---------|------------|
| PR    | BD      | JM         |

| DRAWING NUMBER | REVISION |
|----------------|----------|
| F23-A-DA-0101  | 0        |

# GRIMSHAW

GRIMSHAW Architects

Telephone +61 (0)2 9253 0200  
Address Level 3, 24 Hulseon Rd  
Wahby Bay  
Sydney NSW 2000  
Australia

[www.grimshaw-architects.com](http://www.grimshaw-architects.com)

**INTELLECTUAL PROPERTY**

© COPYRIGHT GRIMSHAW ARCHITECTS PTY LIMITED, UNLESS OTHERWISE AGREED BY WRITING. ALL RIGHTS TO USE THIS DOCUMENT ARE SUBJECT TO PAYMENT IN FULL OF ALL COPYRIGHT CHARGES. THIS DOCUMENT MAY ONLY BE USED FOR THE EXPRESS PURPOSE AND PROJECT FOR WHICH IT HAS BEEN CREATED AND DELIVERED. ALL RIGHTS RESERVED BY GRIMSHAW AND THIS DOCUMENT MAY NOT BE OTHERWISE USED OR COPIED, IN WHOLE OR IN PART, WITHOUT THE WRITTEN PERMISSION OF GRIMSHAW. GRIMSHAW ARCHITECTS PTY LIMITED ACCEPTS NO LIABILITY FOR ANY LOSS OR DAMAGE TO ANY DATA OR INFORMATION STORED ON OR TRANSMITTED BY ANY SYSTEMS, NETWORKS OR DEVICES, INCLUDING BUT NOT LIMITED TO, THE INTERNET, MOBILE PHONES, TABLETS, AND OTHER ELECTRONIC DEVICES. GRIMSHAW ARCHITECTS PTY LIMITED ACCEPTS NO LIABILITY FOR ANY LOSS OR DAMAGE TO ANY DATA OR INFORMATION STORED ON OR TRANSMITTED BY ANY SYSTEMS, NETWORKS OR DEVICES, INCLUDING BUT NOT LIMITED TO, THE INTERNET, MOBILE PHONES, TABLETS, AND OTHER ELECTRONIC DEVICES.

| REV | DATE       | FOR                     |
|-----|------------|-------------------------|
| 0   | 06/04/2016 | DEVELOPMENT APPLICATION |

**PRINCIPAL**



**CLIENT**



**DRAWING KEY**

**PROJECT**  
**F23**  
**ADMINISTRATION BUILDING**

**ADDRESS**  
**THE UNIVERSITY OF SYDNEY**  
**NSW 2006 AUSTRALIA**

**PROJECT NO.**  
**15167**

**NORTH**

**SCALE**

**STATUS**  
**DEVELOPMENT APPLICATION**

**DRAWING**  
**BUILDING RENDER 2 OF 3**

| DRAWN | CHECKED | AUTHORISED |
|-------|---------|------------|
| PR    | BD      | JM         |

| DRAWING NUMBER | REVISION |
|----------------|----------|
| F23-A-DA-0102  | 0        |



# GRIMSHAW

GRIMSHAW Architects

Telephone +61 (0)2 9253 0200  
Address Level 3, 24 Hulse Rd  
Wahby Bay  
Sydney NSW 2000  
Australia

www.grimshaw-architects.com

**INTELLECTUAL PROPERTY**

© COPYRIGHT GRIMSHAW ARCHITECTS PTY LIMITED, UNLESS OTHERWISE AGREED BY WRITING. ALL RIGHTS TO USE THIS DOCUMENT ARE SUBJECT TO PAYMENT IN FULL OF ALL GRIMSHAW CHARGES. THIS DOCUMENT MAY ONLY BE USED FOR THE EXPRESS PURPOSE AND PROJECT FOR WHICH IT HAS BEEN CREATED AND DELIVERED. AS NOTED IN WRITING BY GRIMSHAW AND THIS DOCUMENT MAY NOT BE OTHERWISE USED OR COPIED, ANY UNAUTHORISED USE OF THIS DOCUMENT IS AT THE USER'S SOLE RISK AND WITHOUT LIMITING GRIMSHAW'S RIGHTS THE USER RELEASES AND AGREES TO GRIMSHAW FROM AND AGAINST ALL LOSS OR DAMAGE.

| REV | DATE       | FOR                     |
|-----|------------|-------------------------|
| 0   | 06/04/2016 | DEVELOPMENT APPLICATION |

**PRINCIPAL**



**CLIENT**



**DRAWING KEY**

**PROJECT**  
F23  
ADMINISTRATION BUILDING

**ADDRESS**  
THE UNIVERSITY OF SYDNEY  
NSW 2006 AUSTRALIA

**PROJECT NO.**  
15167

**NORTH**

**SCALE**

**STATUS**  
DEVELOPMENT APPLICATION

**DRAWING**  
BUILDING RENDER 3 OF 3

| DRAWN | CHECKED | AUTHORISED |
|-------|---------|------------|
| PR    | BD      | JM         |

| DRAWING NUMBER | REVISION |
|----------------|----------|
| F23-A-DA-0103  | 0        |



GRIMSHAW Architects  
 Telephone +61 (0)2 9253 0200  
 Address Level 5, 24 Henson Rd  
 Walsh Bay  
 Sydney NSW 2000  
 Australia  
 www.grimshawarchitects.com

INTELLECTUAL PROPERTY  
 © COPYRIGHT GRIMSHAW ARCHITECTS. ALL RIGHTS RESERVED. NO PART OF THIS DOCUMENT IS TO BE REPRODUCED OR TRANSMITTED IN ANY FORM OR BY ANY MEANS, ELECTRONIC OR MECHANICAL, INCLUDING PHOTOCOPYING, RECORDING, OR BY ANY INFORMATION STORAGE AND RETRIEVAL SYSTEM, WITHOUT THE WRITTEN PERMISSION OF GRIMSHAW ARCHITECTS. THIS DOCUMENT IS THE PROPERTY OF GRIMSHAW ARCHITECTS AND IS TO BE USED ONLY FOR THE PROJECT AND SITE SPECIFICALLY IDENTIFIED IN THE TITLE BLOCK. IT IS NOT TO BE USED FOR ANY OTHER PROJECT OR SITE WITHOUT THE WRITTEN PERMISSION OF GRIMSHAW ARCHITECTS.

| REV | DATE       | FOR                     |
|-----|------------|-------------------------|
| 0   | 06/04/2016 | DEVELOPMENT APPLICATION |

PRINCIPAL



CLIENT



DRAWING KEY

PROJECT  
**F23  
 ADMINISTRATION BUILDING**

ADDRESS  
**THE UNIVERSITY OF SYDNEY  
 NSW 2006 AUSTRALIA**

PROJECT NO.  
**15167**

NORTH

SCALE  
**1:2000 @ A3  
 1:1000 @ A1**

STATUS  
**DEVELOPMENT APPLICATION**

DRAWING  
**CONTEXT PLAN**

| DRAWN | CHECKED | AUTHORISED |
|-------|---------|------------|
| PR    | BD      | JM         |

| DRAWING NUMBER | REVISION |
|----------------|----------|
| F23-A-DA-0201  | 0        |



GRIMSHAW Architects  
 Telephone +61 (0)2 9293 0200  
 Address Level 5, 241 Rescoe Rd  
 Walsh Bay  
 Sydney NSW 2000  
 Australia  
 www.grimshawarchitects.com

INTELLECTUAL PROPERTY  
 © COPYRIGHT GRIMSHAW ARCHITECTS PTY LIMITED. UNLESS OTHERWISE AGREED BY WRITTEN ALL RIGHTS TO USE THE DOCUMENT ARE SUBJECT TO PAYMENT IN FULL OF ALL GRIMSHAW CHARGES. THE DOCUMENT MAY ONLY BE USED FOR THE EXPRESS PURPOSE AND PROJECT FOR WHICH IT HAS BEEN CREATED AND NOT REPRODUCED, COPIED, EITHER WHOLLY OR PARTIALLY, OR FOR ANY OTHER PURPOSE WITHOUT THE WRITTEN PERMISSION OF GRIMSHAW ARCHITECTS PTY LIMITED. GRIMSHAW ARCHITECTS PTY LIMITED ACCEPTS NO LIABILITY FOR ANY LOSS OR DAMAGE CAUSED BY THE USE OF THIS DOCUMENT.

| REV | DATE       | FOR                     |
|-----|------------|-------------------------|
| 0   | 06/04/2016 | DEVELOPMENT APPLICATION |

PRINCIPAL



CLIENT



DRAWING KEY

- - - SITE BOUNDARY
- - - TREE ROOT PROTECTION ZONE
- - - EXTENT OF PERMANENT WORKS

PROJECT  
**F23  
 ADMINISTRATION BUILDING**

ADDRESS  
**THE UNIVERSITY OF SYDNEY  
 NSW 2006 AUSTRALIA**

PROJECT NO.  
**15167**



SCALE  
**1:1000 @ A3  
 1:500 @ A1**

STATUS  
**DEVELOPMENT APPLICATION**

DRAWING  
**SITE PLAN - EXISTING**

| DRAWN | CHECKED | AUTHORISED |
|-------|---------|------------|
| PR    | BD      | JM         |

| DRAWING NUMBER | REVISION |
|----------------|----------|
| F23-A-DA-0202  | 0        |

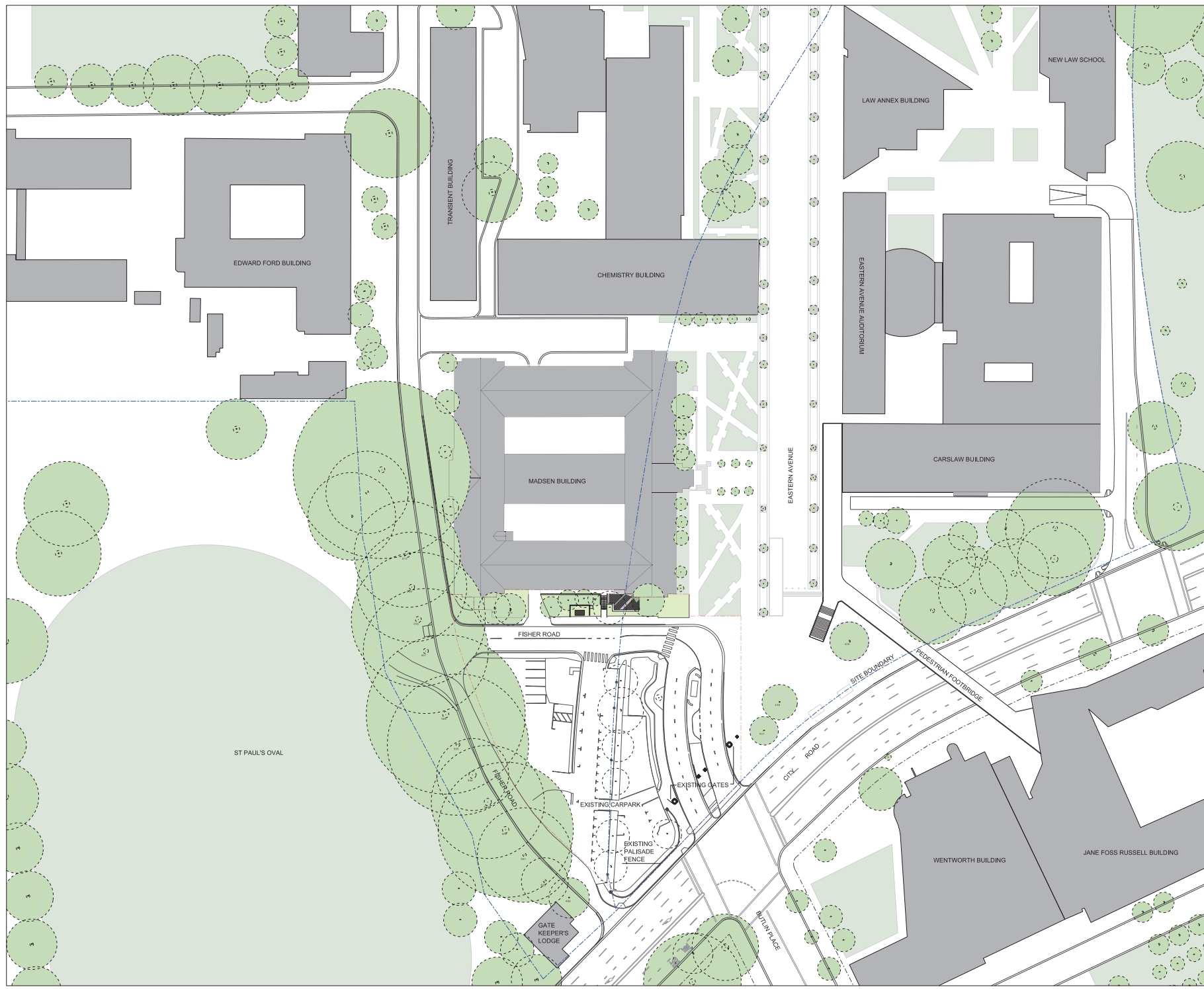

# GRIMSHAW

GRIMSHAW Architects  
 Telephone +61 (0)2 9293 0200  
 Address Level 5, 241 Reservoir Rd  
 Walsh Bay  
 Sydney NSW 2000  
 Australia  
 www.grimshawarchitects.com

INTELLECTUAL PROPERTY  
 © COPYRIGHT GRIMSHAW ARCHITECTS PTY LIMITED. UNLESS OTHERWISE AGREED BY WRITTEN ALL RIGHTS TO USE THE DOCUMENT ARE SUBJECT TO PAYMENT IN FULL OF ALL GRIMSHAW CHARGES. THE DOCUMENT MAY ONLY BE USED FOR THE SPECIFIC PURPOSE AND PROJECT FOR WHICH IT HAS BEEN CREATED AND NOT REPRODUCED, ADAPTED OR TRANSMITTED IN ANY FORM OR BY ANY MEANS, ELECTRONIC OR MECHANICAL, INCLUDING PHOTOCOPYING, RECORDING, OR BY ANY INFORMATION STORAGE AND RETRIEVAL SYSTEM, WITHOUT THE WRITTEN PERMISSION OF GRIMSHAW ARCHITECTS PTY LIMITED. GRIMSHAW ARCHITECTS PTY LIMITED ACCEPTS NO LIABILITY FOR ANY LOSS OR DAMAGE CAUSED BY THE USE OF THIS DOCUMENT.

| REV | DATE       | FOR                     |
|-----|------------|-------------------------|
| 0   | 06/04/2016 | DEVELOPMENT APPLICATION |

PRINCIPAL



CLIENT



DRAWING KEY

- - - SITE BOUNDARY
- - - TREE ROOT PROTECTION ZONE
- - - EXTENT OF PERMANENT WORKS

PROJECT  
**F23  
 ADMINISTRATION BUILDING**

ADDRESS  
**THE UNIVERSITY OF SYDNEY  
 NSW 2006 AUSTRALIA**

PROJECT NO.  
**15167**

NORTH

SCALE  
**1:1000 @ A3  
 1:500 @ A1**

STATUS  
**DEVELOPMENT APPLICATION**

DRAWING  
**SITE PLAN - PROPOSED  
 PUBLIC DOMAIN**

| DRAWN | CHECKED | AUTHORISED |
|-------|---------|------------|
| PR    | BD      | JM         |

| DRAWING NUMBER | REVISION |
|----------------|----------|
| F23-A-DA-0203  | 0        |

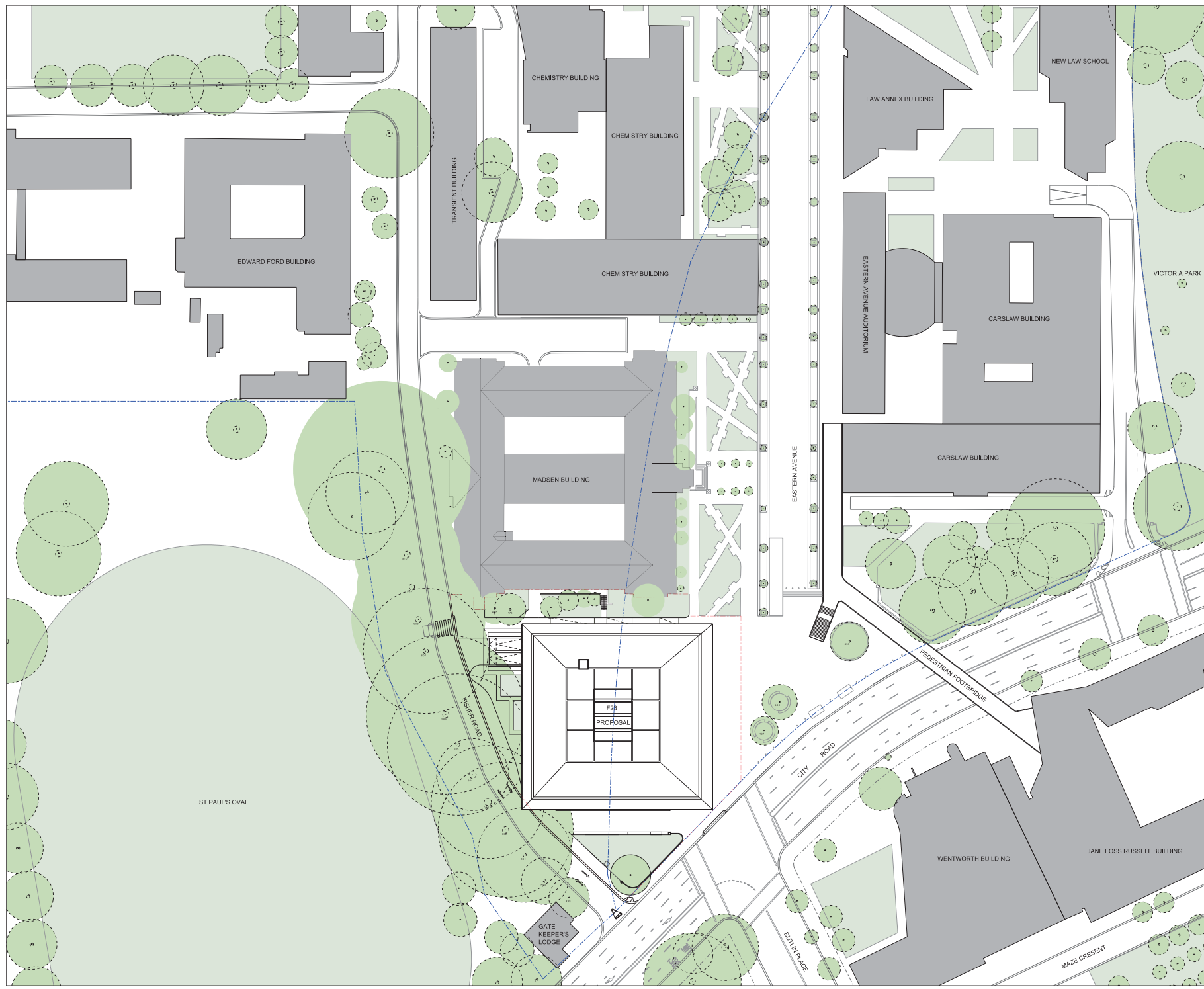

GRIMSHAW Architects

Telephone +61 (0)2 9253 0000  
 Address Level 3, 24 Hickson Rd  
 Walsh Bay  
 Sydney NSW 2000  
 Australia  
 www.grimshawarchitects.com

**INTELLECTUAL PROPERTY**

© COPYRIGHT GRIMSHAW ARCHITECTS PTY LIMITED. UNLESS OTHERWISE AGREED BY WRITTEN ALL RIGHTS TO USE THE DOCUMENT ARE SUBJECT TO PAYMENT IN FULL OF ALL GRIMSHAW CHARGES. THE DOCUMENT MAY ONLY BE USED FOR THE EXPRESS PURPOSE AND PROJECT FOR WHICH IT HAS BEEN CREATED AND DELIVERED. AS NOTICED BY GRIMSHAW AND THE DOCUMENT MAY NOT BE OTHERWISE USED OR COPIED, REPRODUCED OR USED IN ANY MANNER WITHOUT THE EXPRESS WRITTEN AND WITHOUT THE WRITTEN GRIMSHAW'S RIGHTS THE USER RELEASES AND INDEMNIFIES GRIMSHAW FROM AND AGAINST ALL LOSS OR DAMAGES.

| REV | DATE       | FOR                     |
|-----|------------|-------------------------|
| 0   | 05/04/2016 | DEVELOPMENT APPLICATION |

**PRINCIPAL**



**CLIENT**



**DRAWING KEY**

- SITE BOUNDARY
- TREE ROOT PROTECTION ZONE
- EXTENTS OF PERMANENT WORKS
- DEMOLITION
- T EXISTING TREE
- T TREE TO BE REMOVED

**PROJECT**

**F23 ADMINISTRATION BUILDING**

ADDRESS  
**THE UNIVERSITY OF SYDNEY  
 NSW 2006 AUSTRALIA**

PROJECT NO.  
**15167**

**NORTH**



SCALE  
 1:400 @ A3  
 1:200 @ A1

**STATUS**

**DEVELOPMENT APPLICATION**

**DRAWING  
 DEMOLITION PLAN**

| DRAWN | CHECKED | AUTHORISED |
|-------|---------|------------|
| TA    | BD      | JM         |

| DRAWING NUMBER | REVISION |
|----------------|----------|
| F23-A-DA-0204  | 0        |

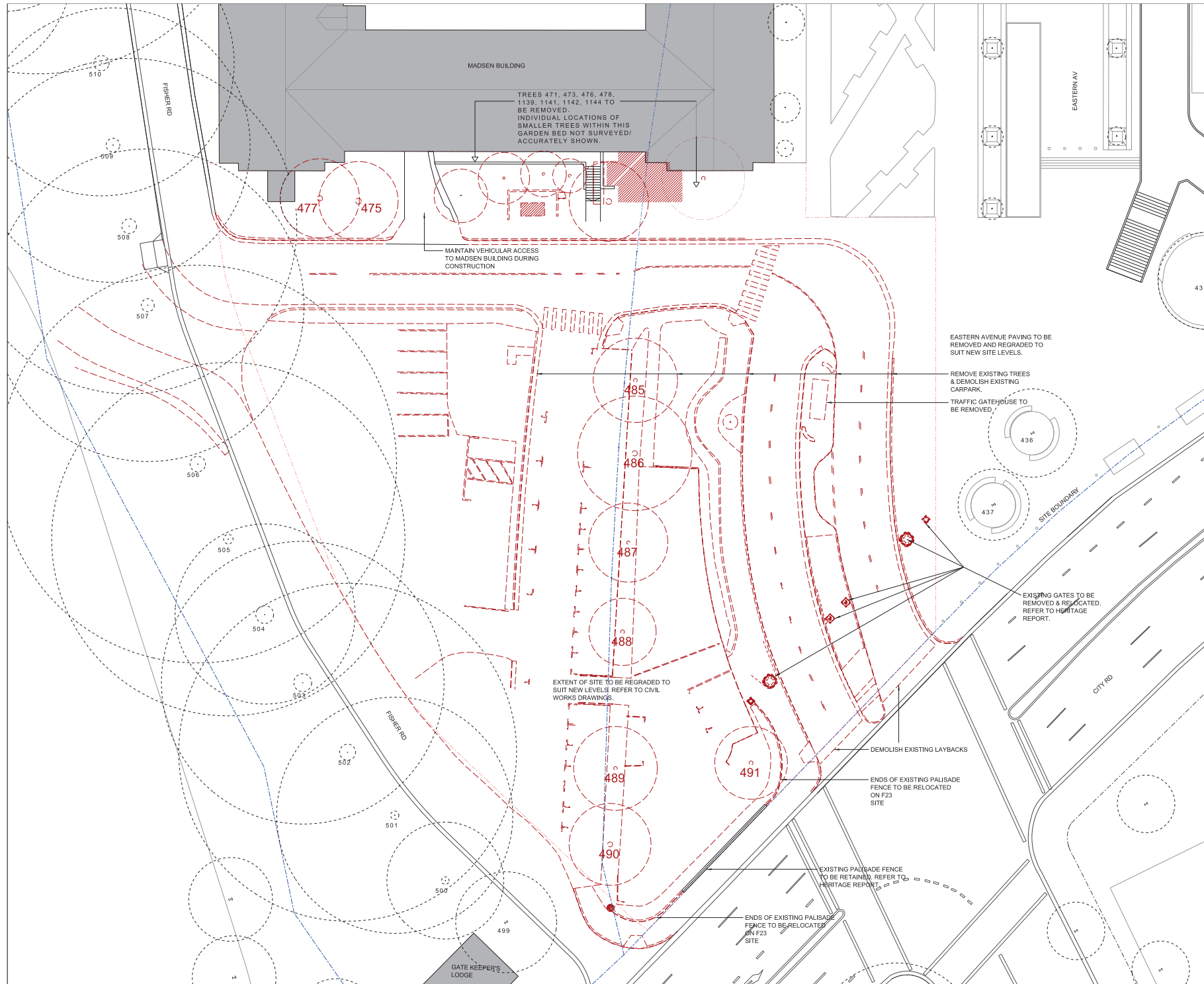

GRIMSHAW Architects

Telephone +61 (0) 2353 0200  
 Address Level 3, 24 Hickson Rd  
 Walsh Bay  
 Sydney NSW 2000  
 Australia

www.grimshaw-architects.com

INTELLECTUAL PROPERTY

© COPYRIGHT GRIMSHAW ARCHITECTS PTY LIMITED. UNLESS OTHERWISE AGREED IN WRITING ALL RIGHTS TO USE THIS DOCUMENT ARE SUBJECT TO PAYMENT IN FULL OF ALL GRIMSHAW CHARGES. THIS DOCUMENT MAY ONLY BE REPRODUCED FOR THE EXPRESS PURPOSE AND PROJECT FOR WHICH IT HAS BEEN CREATED AND DELIVERED. AS NOTICED IN WRITING BY GRIMSHAW AND THE DOCUMENT MAY NOT BE OTHERWISE USED OR COPIED, AND UNLAWFUL USE OF THIS DOCUMENT IS AT THE USER'S SOLE RISK AND WITHOUT LIMITING GRIMSHAW'S RIGHTS THE USER RELEASES AND INDEMNIFIES GRIMSHAW FROM AND AGAINST ALL LOSS OR DAMAGE.

| REV | DATE       | FOR                     |
|-----|------------|-------------------------|
| 0   | 05/04/2016 | DEVELOPMENT APPLICATION |

PRINCIPAL



CLIENT



DRAWING KEY

- - - SITE BOUNDARY
- - - TREE ROOT PROTECTION ZONE
- - - EXTENTS OF PERMANENT WORKS
- 51 CAR PARKING SPOTS
- 10 MOTORBIKE PARKING
- 44 BICYCLE SECURE PARKING

PROJECT

**F23**  
**ADMINISTRATION BUILDING**

ADDRESS

**THE UNIVERSITY OF SYDNEY**  
**NSW 2006 AUSTRALIA**

PROJECT NO.

**15167**

NORTH



SCALE  
 1:400 @ A3  
 1:200 @ A1

STATUS

**DEVELOPMENT APPLICATION**

DRAWING

**GA PLAN - BASEMENT LEVEL 2**

DRAWN CHECKED AUTHORISED

LS BD JM

DRAWING NUMBER REVISION

F23-A-DA-0301 0

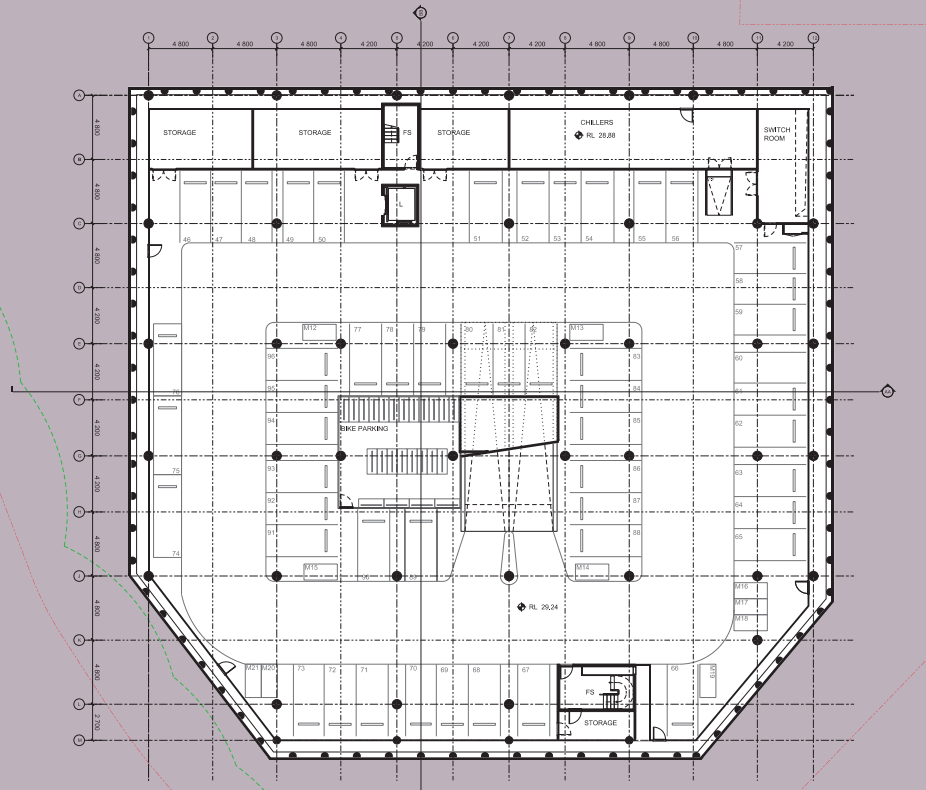

GRIMSHAW Architects

Telephone +61 (0)2 9253 0200  
 Address Level 3, 24 Hickson Rd  
 Walsh Bay  
 Sydney NSW 2000  
 Australia

www.grimshaw-architects.com

**INTELLECTUAL PROPERTY**

© COPYRIGHT GRIMSHAW ARCHITECTS PTY LIMITED. UNLESS OTHERWISE AGREED IN WRITING ALL RIGHTS TO USE THIS DOCUMENT ARE SUBJECT TO PAYMENT IN FULL OF ALL GRIMSHAW CHARGES. THIS DOCUMENT MAY ONLY BE USED FOR THE EXPRESS PURPOSE AND PROJECT FOR WHICH IT HAS BEEN CREATED AND DELIVERED. AS NOTICED IN WRITING BY GRIMSHAW AND THE DOCUMENT MAY NOT BE OTHERWISE USED OR COPIED, AND UNLAWFUL USE OF THIS DOCUMENT IS AT THE USER'S SOLE RISK AND WITHOUT LIMITING GRIMSHAW'S RIGHTS THE USER RELEASES AND INDEMNIFIES GRIMSHAW FROM AND AGAINST ALL LOSS OR DAMAGE.

| REV | DATE       | FOR                     |
|-----|------------|-------------------------|
| 0   | 06/04/2016 | DEVELOPMENT APPLICATION |

**PRINCIPAL**



**CLIENT**



**DRAWING KEY**

- SITE BOUNDARY
- TREE ROOT PROTECTION ZONE
- EXTENTS OF PERMANENT WORKS
- 45 CAR PARKING SPOTS
- 11 MOTORBIKE PARKING
- 32 BICYCLE SECURE PARKING

**PROJECT**

**F23  
 ADMINISTRATION BUILDING**

ADDRESS  
**THE UNIVERSITY OF SYDNEY  
 NSW 2006 AUSTRALIA**

PROJECT NO.  
**15167**

**NORTH**



SCALE  
**1:400 @ A3  
 1:200 @ A1**

STATUS  
**DEVELOPMENT APPLICATION**

DRAWING  
**GA PLAN - BASEMENT LEVEL 1**

DRAWN CHECKED AUTHORISED  
**LS BD JM**

DRAWING NUMBER REVISION  
**F23-A-DA-0302 0**

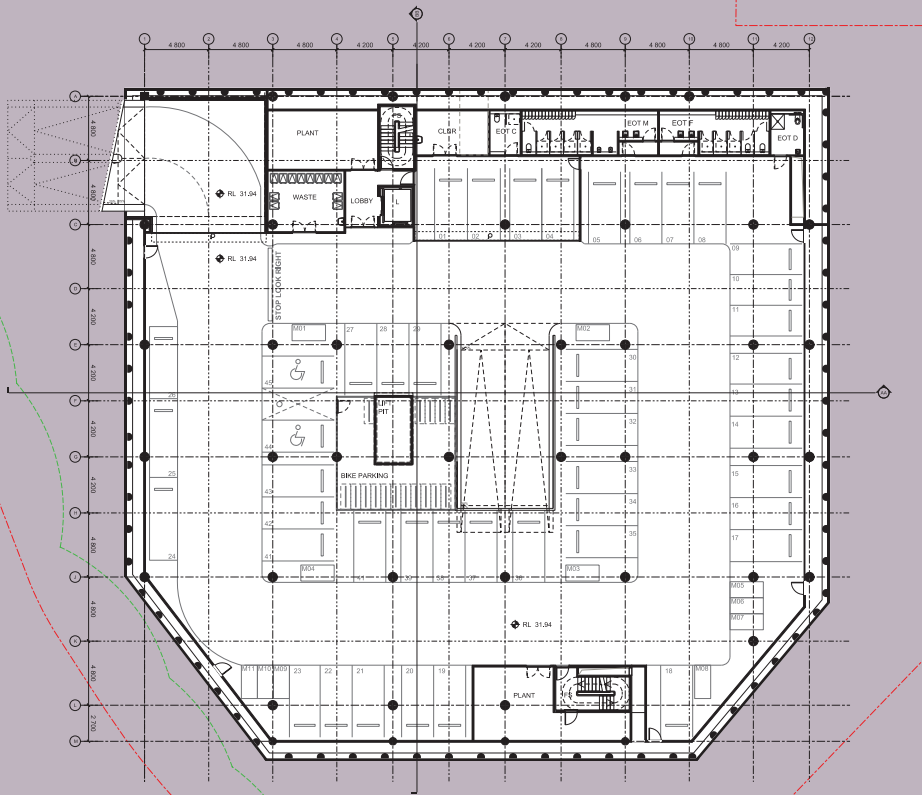

GRIMSHAW Architects

Telephone +61 (0)2 9253 0200  
 Address Level 3, 24 Hickson Rd  
 Walsh Bay  
 Sydney NSW 2000  
 Australia

www.grimshawarchitects.com

INTELLECTUAL PROPERTY

© COPYRIGHT GRIMSHAW ARCHITECTS PTY LIMITED. UNLESS OTHERWISE AGREED BY WRITTEN ALL RIGHTS TO USE THE DOCUMENT ARE SUBJECT TO PAYMENT IN FULL OF ALL COPYRIGHT CHARGES. THE DOCUMENT MAY ONLY BE USED FOR THE EXPRESS PURPOSE AND PROJECT FOR WHICH IT HAS BEEN CREATED AND DELIVERED. AS NOTICED BY GRIMSHAW AND THE DOCUMENT MAY NOT BE OTHERWISE USED OR COPIED, REPRODUCED OR USED IN ANY MANNER WITHOUT THE WRITTEN CONSENT OF GRIMSHAW ARCHITECTS PTY LIMITED. GRIMSHAW ARCHITECTS PTY LIMITED ACCEPTS NO LIABILITY FOR THE USER RELEASED AND INDEMNITIES GRIMSHAW FROM AND AGAINST ALL LOSS SO ARISING.

| REV | DATE       | FOR                     |
|-----|------------|-------------------------|
| 0   | 05/04/2016 | DEVELOPMENT APPLICATION |

PRINCIPAL



CLIENT



DRAWING KEY

- SITE BOUNDARY
- TREE ROOT PROTECTION ZONE
- EXTENTS OF PERMANENT WORKS

PROJECT

**F23  
 ADMINISTRATION BUILDING**

ADDRESS

**THE UNIVERSITY OF SYDNEY  
 NSW 2006 AUSTRALIA**

PROJECT NO.

**15167**

NORTH



SCALE  
 1:400 @ A3  
 1:200 @ A1

STATUS

**DEVELOPMENT APPLICATION**

DRAWING

**GA PLAN - LEVEL 1**

| DRAWN     | CHECKED   | AUTHORISED |
|-----------|-----------|------------|
| <b>PR</b> | <b>BD</b> | <b>JM</b>  |

| DRAWING NUMBER       | REVISION |
|----------------------|----------|
| <b>F23-A-DA-0303</b> | <b>0</b> |

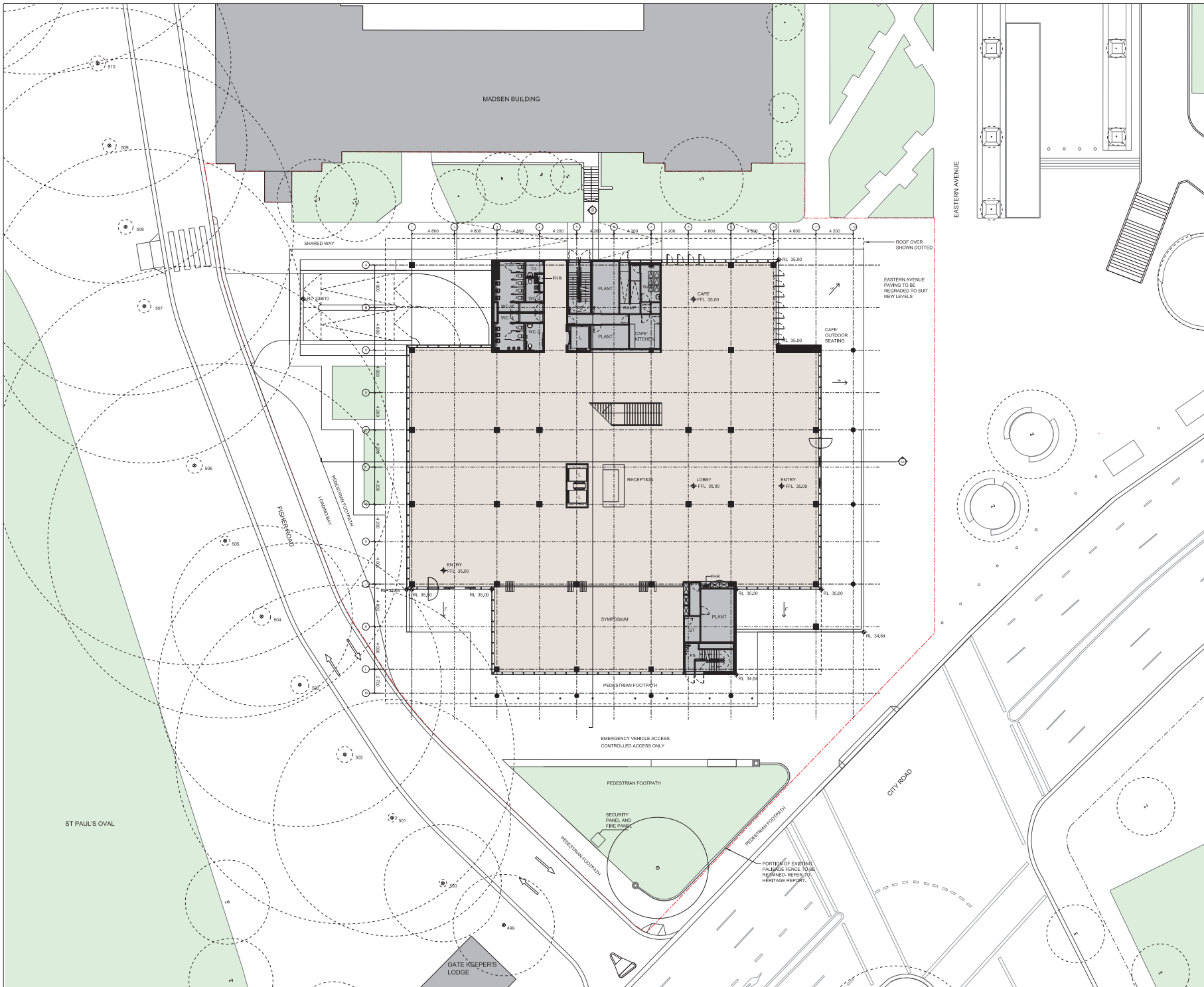

EASTERN AVENUE

CITY ROAD

MADSEN BUILDING

ST PAUL'S OVAL

GATE KISPEPERS LODGE

# GRIMSHAW

GRIMSHAW Architects

Telephone +61 (0) 2353 0200  
 Address Level 3, 24 Hickson Rd  
 Walsh Bay  
 Sydney NSW 2000  
 Australia

www.grimshawarchitects.com

**INTELLECTUAL PROPERTY**

© COPYRIGHT GRIMSHAW ARCHITECTS PTY LIMITED, UNLESS OTHERWISE AGREED IN WRITING ALL RIGHTS TO USE THE DOCUMENT ARE SUBJECT TO PAYMENT IN FULL OF ALL GRIMSHAW CHARGES. THE DOCUMENT MAY ONLY BE USED FOR THE EXPRESS PURPOSE AND PROJECT FOR WHICH IT HAS BEEN CREATED AND DELIVERED. AS NOTED IN WRITING BY GRIMSHAW AND THE DOCUMENT MAY NOT BE OTHERWISE USED OR COPIED, AND IN ANY EVENT USE OF THE DOCUMENT IS AT THE USER'S SOLE RISK AND WITHOUT LIMITING GRIMSHAW'S RIGHTS THE USER RELEASES AND INDEMNIFIES GRIMSHAW FROM AND AGAINST ALL LOSS OR DAMAGE.

| REV | DATE       | FOR                     |
|-----|------------|-------------------------|
| 0   | 05/04/2016 | DEVELOPMENT APPLICATION |

PRINCIPAL



CLIENT



**DRAWING KEY**

- - - SITE BOUNDARY
- - - TREE ROOT PROTECTION ZONE
- - - EXTENTS OF PERMANENT WORKS

**PROJECT**

**F23  
 ADMINISTRATION BUILDING**

**ADDRESS**

**THE UNIVERSITY OF SYDNEY  
 NSW 2006 AUSTRALIA**

**PROJECT NO.**

**15167**

**NORTH**



**SCALE**  
 1:400 @ A3  
 1:200 @ A1

**STATUS**

**DEVELOPMENT APPLICATION**

**DRAWING**

**GA PLAN - LEVEL 2**

| DRAWN | CHECKED | AUTHORISED |
|-------|---------|------------|
| PR    | BD      | JM         |

| DRAWING NUMBER | REVISION |
|----------------|----------|
| F23-A-DA-0304  | 0        |

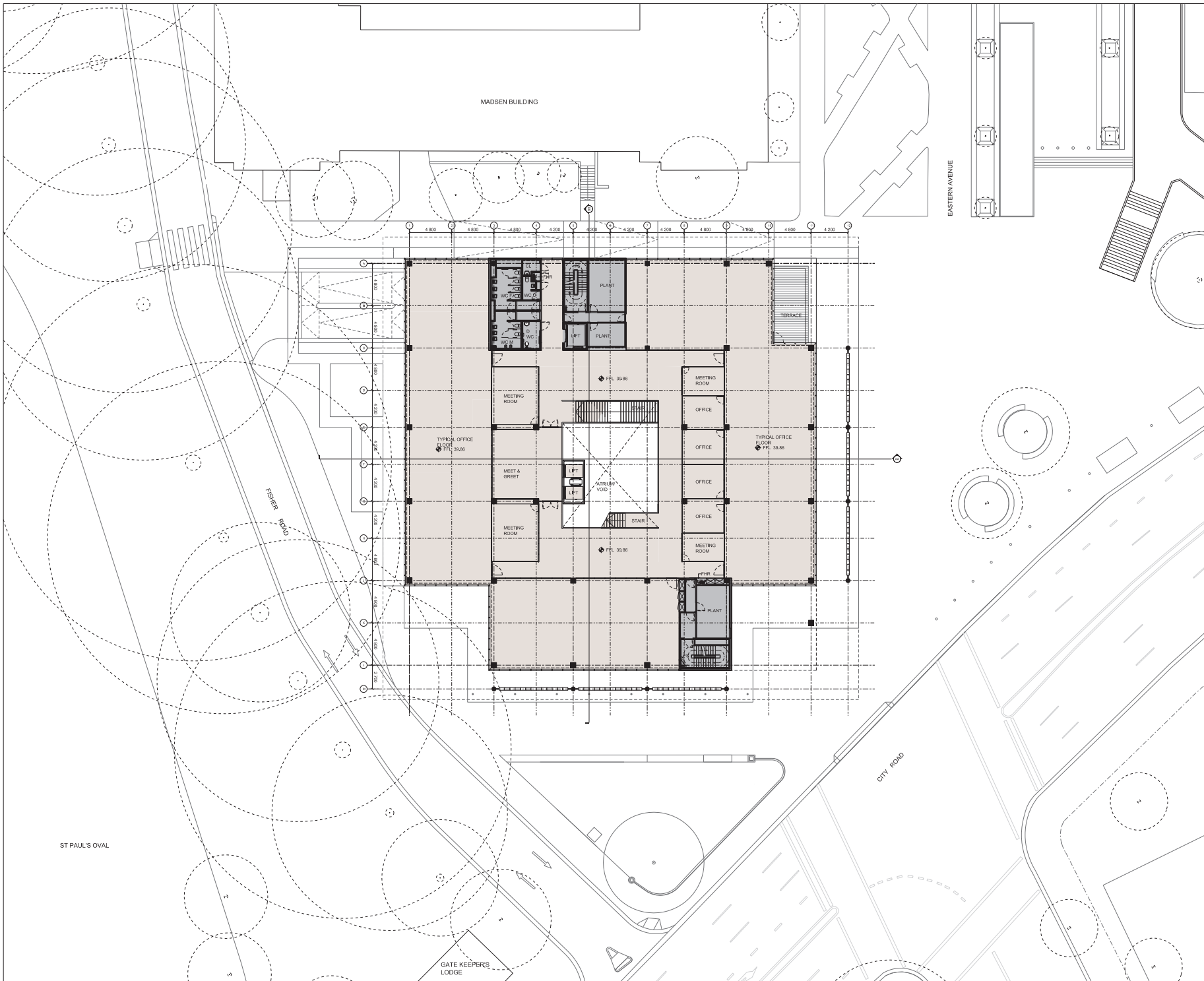

GRIMSHAW Architects

Telephone +61 (0)2 9253 0200  
 Address Level 3, 24 Hickson Rd  
 Walsh Bay  
 Sydney NSW 2000  
 Australia

www.grimshaw-architects.com

**INTELLECTUAL PROPERTY**

© COPYRIGHT GRIMSHAW ARCHITECTS PTY LIMITED. UNLESS OTHERWISE AGREED BY WRITTEN ALL RIGHTS TO USE THIS DOCUMENT ARE SUBJECT TO PAYMENT IN FULL OF ALL COPYRIGHT CHARGES. THIS DOCUMENT MAY ONLY BE USED FOR THE EXPRESS PURPOSE AND PROJECT FOR WHICH IT HAS BEEN CREATED AND DELIVERED. AS NOTED BY GRIMSHAW AND THE DOCUMENT MAY NOT BE OTHERWISE USED OR COPIED, AND UNAUTHORIZED USE OF THIS DOCUMENT IS AT THE USER'S SOLE RISK AND WITHOUT LIMITING GRIMSHAW'S RIGHTS TO THE USER RELEASED AND INDEMNIFIED GRIMSHAW FROM AND AGAINST ALL LOSS OR DAMAGE.

| REV | DATE       | FOR                     |
|-----|------------|-------------------------|
| 0   | 05/04/2016 | DEVELOPMENT APPLICATION |

**PRINCIPAL**



**CLIENT**



**DRAWING KEY**

- - - SITE BOUNDARY
- - - TREE ROOT PROTECTION ZONE
- - - EXTENTS OF PERMANENT WORKS

**PROJECT**

**F23  
 ADMINISTRATION BUILDING**

**ADDRESS**

**THE UNIVERSITY OF SYDNEY  
 NSW 2006 AUSTRALIA**

**PROJECT NO.**

**15167**

**NORTH**



**SCALE**  
 1:400 @ A3  
 1:200 @ A1

**STATUS**

**DEVELOPMENT APPLICATION**

**DRAWING**

**GA PLAN - LEVEL 3**

| DRAWN | CHECKED | AUTHORISED |
|-------|---------|------------|
| PR    | BD      | JM         |

| DRAWING NUMBER | REVISION |
|----------------|----------|
| F23-A-DA-0305  | 0        |

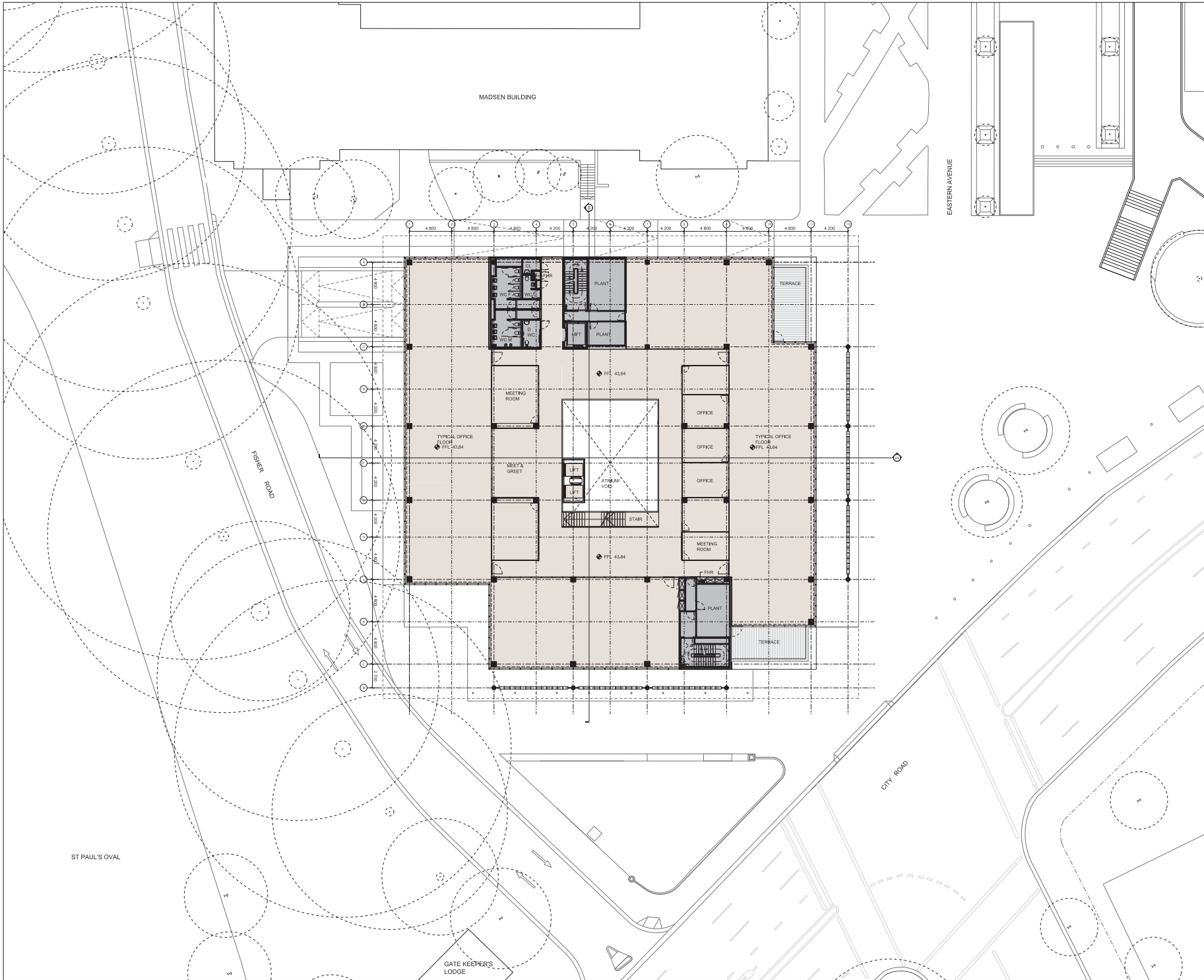

MADSEN BUILDING

EASTERN AVENUE

FISHER ROAD

ST PAUL'S OVAL

CITY ROAD

GATE KEEPER'S LODGE

GRIMSHAW Architects

Telephone +61 (0)2 9253 0200  
 Address Level 3, 24 Hickson Rd  
 Walsh Bay  
 Sydney NSW 2000  
 Australia

www.grimshaw-architects.com

**INTELLECTUAL PROPERTY**  
 © COPYRIGHT GRIMSHAW ARCHITECTS PTY LIMITED. UNLESS OTHERWISE AGREED IN WRITING ALL RIGHTS TO USE THE DOCUMENT ARE SUBJECT TO PAYMENT IN FULL OF ALL COPYRIGHT CHARGES. THE DOCUMENT MAY ONLY BE USED FOR THE EXPRESS PURPOSE AND PROJECT FOR WHICH IT HAS BEEN CREATED AND DELIVERED. AS NOTED BY GRIMSHAW AND THE DOCUMENT MAY NOT BE OTHERWISE USED, COPIED, REPRODUCED OR TRANSMITTED IN ANY FORM OR BY ANY MEANS, WITH OR WITHOUT WRITING GRIMSHAW ARCHITECTS PTY LIMITED'S RIGHTS IN THE DOCUMENT ARE HEREBY RELEASED AND GRIMSHAW ARCHITECTS PTY LIMITED ACCEPTS ALL LOSS SO ARISING.

| REV | DATE       | FOR                     |
|-----|------------|-------------------------|
| 0   | 05/04/2016 | DEVELOPMENT APPLICATION |

PRINCIPAL



CLIENT



DRAWING KEY

- - - SITE BOUNDARY
- - - TREE ROOT PROTECTION ZONE
- - - EXTENTS OF PERMANENT WORKS

PROJECT

**F23  
 ADMINISTRATION BUILDING**

ADDRESS

**THE UNIVERSITY OF SYDNEY  
 NSW 2006 AUSTRALIA**

PROJECT NO.

**15167**

NORTH



SCALE  
 1:400 @ A3  
 1:200 @ A1

STATUS

**DEVELOPMENT APPLICATION**

DRAWING

**GA PLAN - LEVEL 4**

| DRAWN | CHECKED | AUTHORISED |
|-------|---------|------------|
| PR    | BD      | JM         |

| DRAWING NUMBER | REVISION |
|----------------|----------|
| F23-A-DA-0306  | 0        |

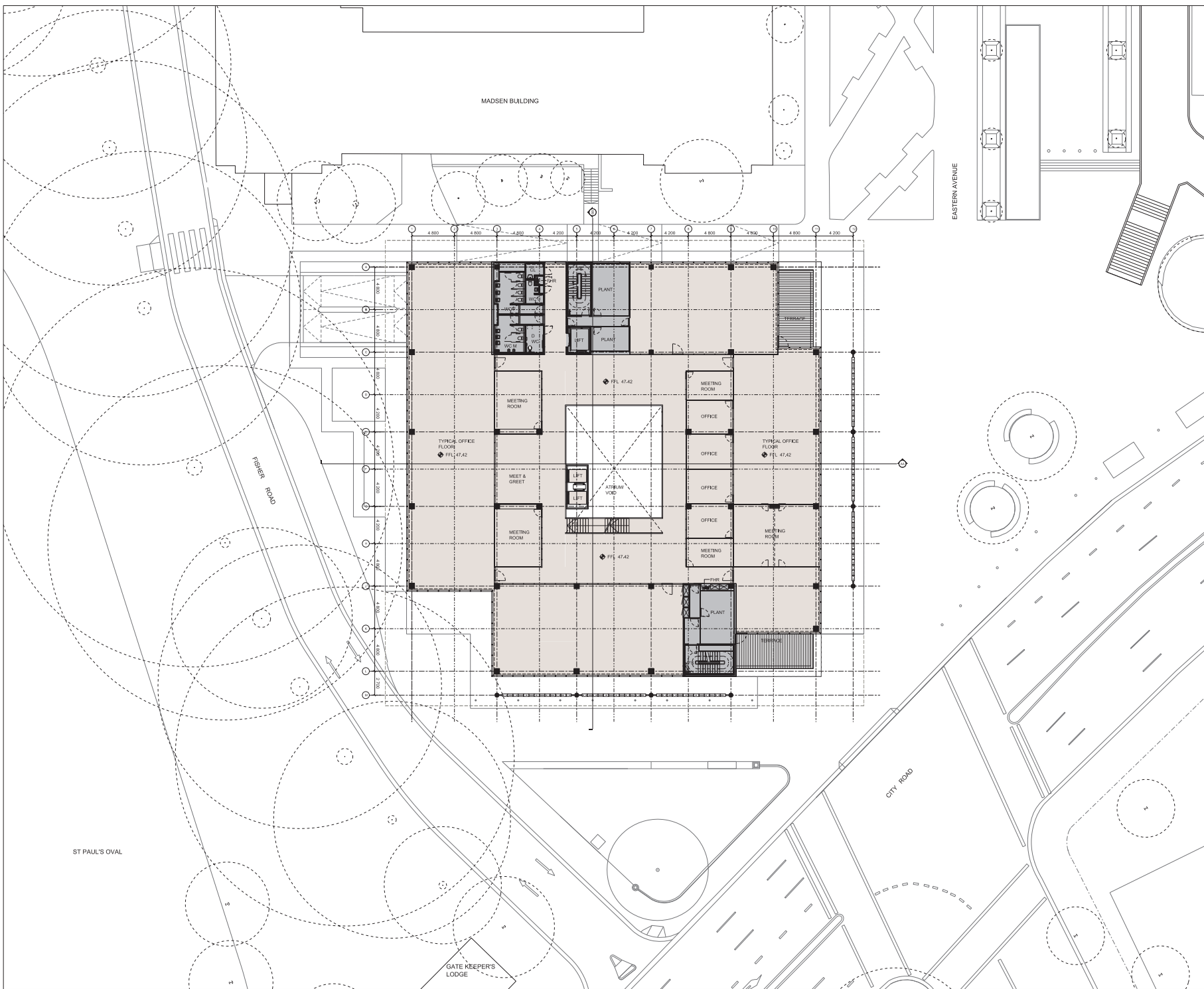

MADSEN BUILDING

EASTERN AVENUE

FIBER ROAD

CITY ROAD

ST PAUL'S OVAL

GATE KEEPERS LODGE

# GRIMSHAW

GRIMSHAW Architects

Telephone +61 (0)2 9253 0200  
 Address Level 3, 24 Hickson Rd  
 Walsh Bay  
 Sydney NSW 2000  
 Australia

www.grimshaw-architects.com

**INTELLECTUAL PROPERTY**

© COPYRIGHT GRIMSHAW ARCHITECTS PTY LIMITED. UNLESS OTHERWISE AGREED IN WRITING ALL RIGHTS TO USE THIS DOCUMENT ARE SUBJECT TO PAYMENT IN FULL OF ALL COPYRIGHT CHARGES. THIS DOCUMENT MAY ONLY BE USED FOR THE EXPRESS PURPOSE AND PROJECT FOR WHICH IT HAS BEEN CREATED AND DELIVERED. AS NOTED IN WRITING BY GRIMSHAW AND THIS DOCUMENT MAY NOT BE OTHERWISE USED, COPIED, REPRODUCED OR TRANSMITTED IN ANY FORM OR BY ANY MEANS, WITH OR WITHOUT WRITING. GRIMSHAW ARCHITECTS PTY LIMITED RELEASES AND INDEMNIFIES GRIMSHAW FROM AND AGAINST ALL LOSS OR DAMAGE.

| REV | DATE       | FOR                     |
|-----|------------|-------------------------|
| 0   | 05/04/2016 | DEVELOPMENT APPLICATION |

**PRINCIPAL**



**CLIENT**



**DRAWING KEY**

- - - SITE BOUNDARY
- - - TREE ROOT PROTECTION ZONE
- - - EXTENTS OF PERMANENT WORKS

**PROJECT**

**F23  
 ADMINISTRATION BUILDING**

ADDRESS  
**THE UNIVERSITY OF SYDNEY  
 NSW 2006 AUSTRALIA**

PROJECT NO.  
**15167**

**NORTH**



SCALE  
**1:400 @ A3  
 1:200 @ A1**

STATUS  
**DEVELOPMENT APPLICATION**

DRAWING  
**GA PLAN - LEVEL 5**

DRAWN CHECKED AUTHORISED  
**PR BD JM**

DRAWING NUMBER REVISION  
**F23-A-DA-0307 0**

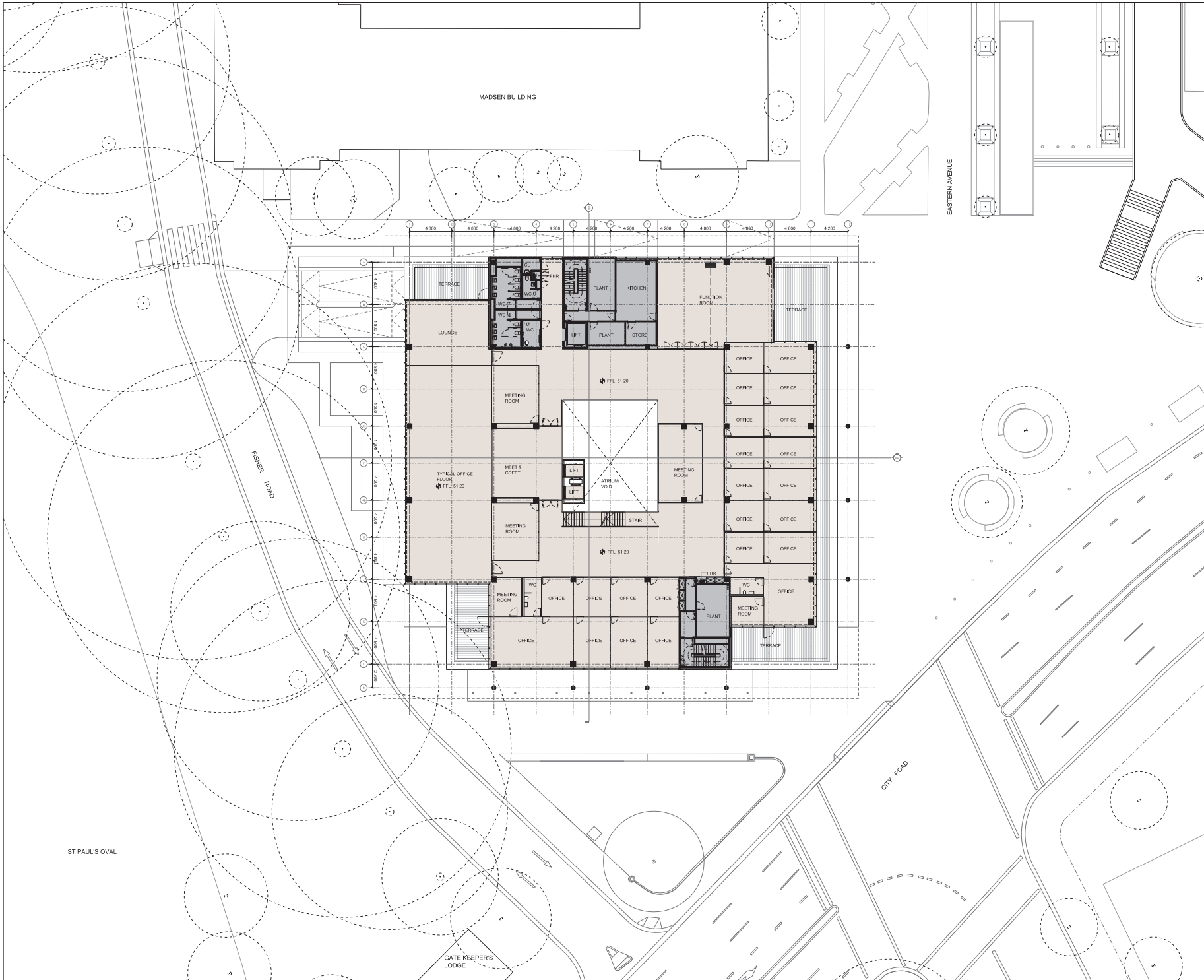

GRIMSHAW Architects

Telephone +61 (0)2 9253 0200  
Address Level 3, 24 Hickson Rd  
Wahby Bay  
Sydney NSW 2000  
Australia

www.grimshawarchitects.com

INTELLECTUAL PROPERTY

© COPYRIGHT GRIMSHAW ARCHITECTS PTY LIMITED. UNLESS OTHERWISE AGREED IN WRITING ALL RIGHTS TO USE THIS DOCUMENT ARE SUBJECT TO PAYMENT IN FULL OF ALL GRIMSHAW CHARGES. THIS DOCUMENT MAY ONLY BE USED FOR THE EXPRESS PURPOSE AND PROJECT FOR WHICH IT HAS BEEN CREATED AND DELIVERED. AS NOTED IN WRITING BY GRIMSHAW AND THE DOCUMENT MAY NOT BE OTHERWISE USED OR COPIED, AND UNLAWFUL USE OF THIS DOCUMENT BY A THIRD PARTY SHALL BE WITHOUT LIMITING GRIMSHAW'S RIGHTS. THE USER RELEASES AND INDEMNIFIES GRIMSHAW FROM AND AGAINST ALL LOSS OR DAMAGE.

| REV | DATE       | FOR                     |
|-----|------------|-------------------------|
| 0   | 05/04/2016 | DEVELOPMENT APPLICATION |

PRINCIPAL



CLIENT



DRAWING KEY

- SITE BOUNDARY
- TREE ROOT PROTECTION ZONE
- EXTENTS OF PERMANENT WORKS

PROJECT

**F23  
ADMINISTRATION BUILDING**

ADDRESS

**THE UNIVERSITY OF SYDNEY  
NSW 2006 AUSTRALIA**

PROJECT NO.

**15167**

NORTH



SCALE  
**1:400 @ A3  
1:200 @ A1**

STATUS

**DEVELOPMENT APPLICATION**

DRAWING

**GA PLAN - ROOF PLANT**

DRAWN CHECKED AUTHORISED  
**PR BD JM**

DRAWING NUMBER REVISION  
**F23-A-DA-0308 0**

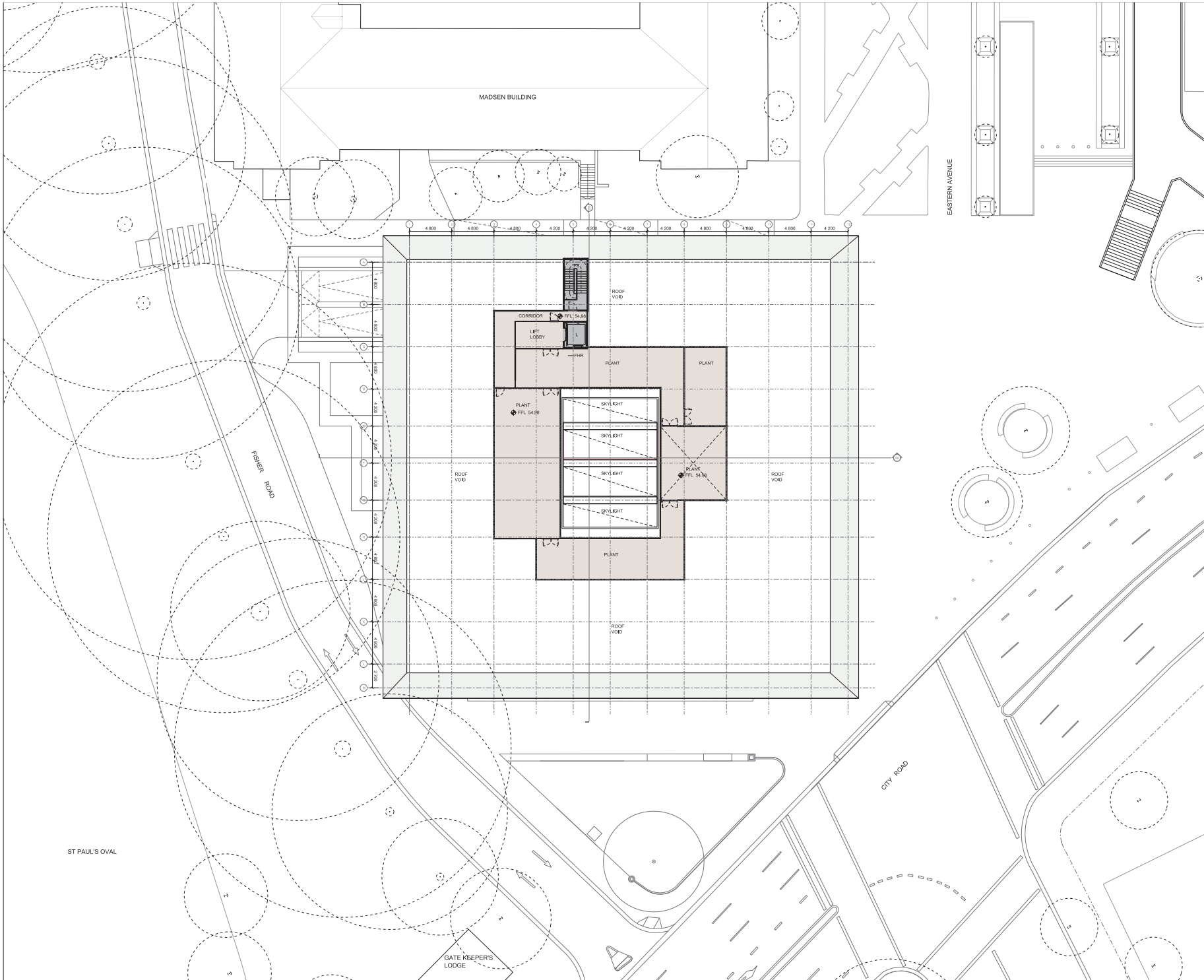

MADSEN BUILDING

EASTERN AVENUE

FIBER ROAD

CITY ROAD

ST PAUL'S OVAL

GATE KEEPER'S LODGE

GRIMSHAW Architects  
 Telephone +61 (0)2 9253 0200  
 Address Level 3, 24 Hume Rd  
 Walsh Bay  
 Sydney NSW 2000  
 Australia  
 www.grimshawarchitects.com

INTELLECTUAL PROPERTY  
 © COPYRIGHT GRIMSHAW ARCHITECTS PTY LIMITED. UNLESS OTHERWISE AGREED IN WRITING ALL RIGHTS TO USE THE DOCUMENT ARE SUBJECT TO PAYMENT IN FULL OF ALL GRIMSHAW CHARGES. THE DOCUMENT MAY ONLY BE USED FOR THE EXPRESS PURPOSE AND PROJECT FOR WHICH IT HAS BEEN CREATED AND EDITED. AS NOTED IN WRITING BY GRIMSHAW AND THE DOCUMENT MAY NOT BE OTHERWISE USED OR COPIED, AND WITHOUT THE SOLE USE OF THE DOCUMENT IN ALL THE RIGHTS SOLE AND WITHOUT LIMITING GRIMSHAW'S RIGHTS THE USER RELEASES AND INDEMNIFIES GRIMSHAW FROM AND AGAINST ALL LOSS OR DAMAGE.

| REV | DATE       | FOR                     |
|-----|------------|-------------------------|
| 0   | 05/04/2016 | DEVELOPMENT APPLICATION |

PRINCIPAL



CLIENT



- DRAWING KEY
- - - SITE BOUNDARY
  - - - TREE ROOT PROTECTION ZONE
  - - - EXTENTS OF PERMANENT WORKS

PROJECT  
**F23 ADMINISTRATION BUILDING**  
 ADDRESS  
**THE UNIVERSITY OF SYDNEY  
 NSW 2006 AUSTRALIA**

PROJECT NO.  
**15167**



SCALE  
**1:400 @ A3  
 1:200 @ A1**

STATUS  
**DEVELOPMENT APPLICATION**

DRAWING  
**GA PLAN - ROOF PLAN**

| DRAWN      | CHECKED   | AUTHORISED |
|------------|-----------|------------|
| <b>PAR</b> | <b>BD</b> | <b>JM</b>  |

| DRAWING NUMBER       | REVISION |
|----------------------|----------|
| <b>F23-A-DA-0309</b> | <b>0</b> |

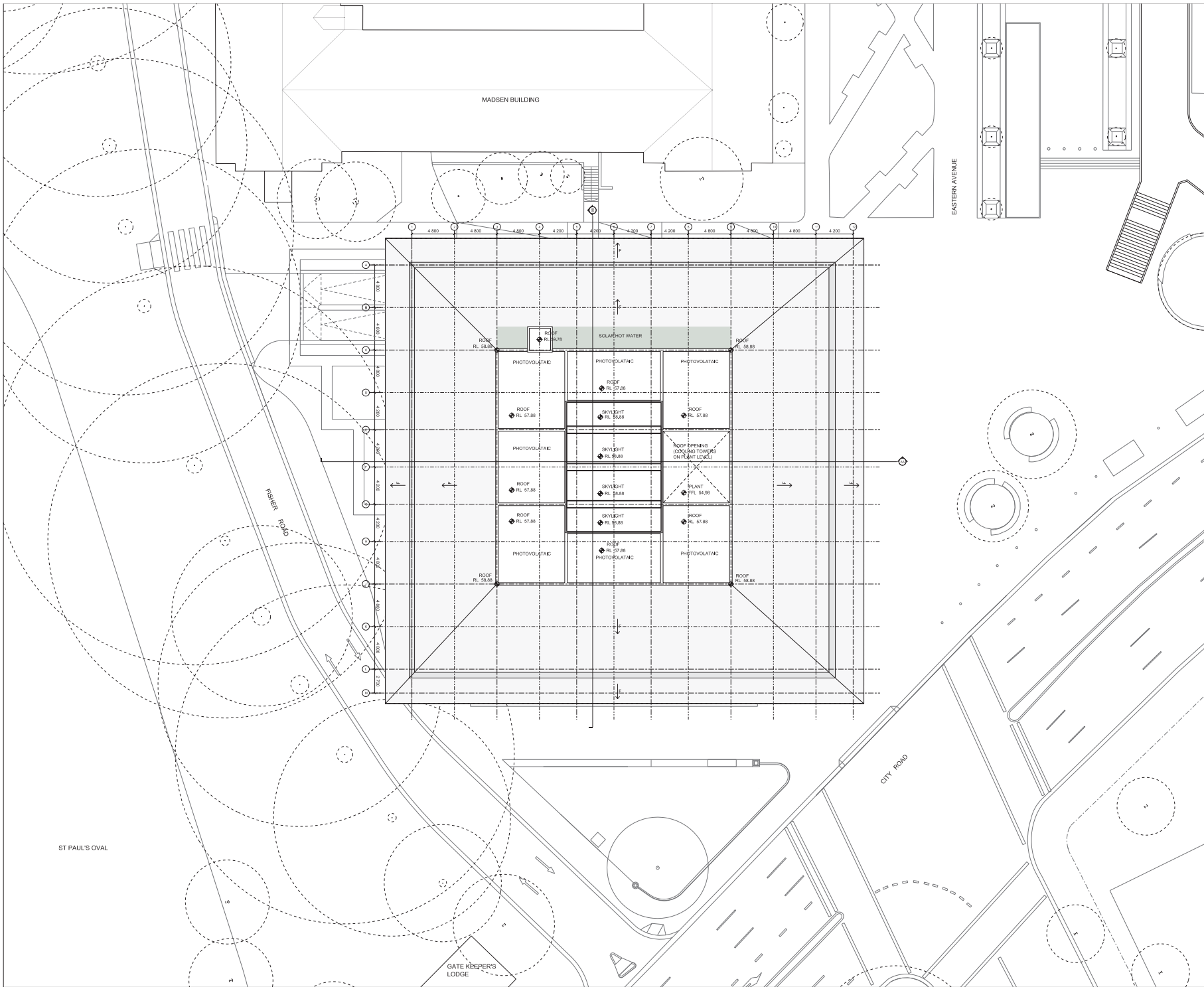

GRIMSHAW Architects  
 Telephone +61 (0)2 9253 0200  
 Address Level 3, 24 Nelson Rd  
 Walsh Bay  
 Sydney NSW 2000  
 Australia  
 www.grimshaw-architects.com

INTELLECTUAL PROPERTY  
 © COPYRIGHT GRIMSHAW ARCHITECTS PTY LIMITED. UNLESS OTHERWISE AGREED IN WRITING, ALL RIGHTS TO USE THIS DOCUMENT ARE SUBJECT TO PAYMENT IN FULL OF ALL GRIMSHAW CHARGES. THIS DOCUMENT MAY ONLY BE USED FOR THE EXPRESS PURPOSE AND PROJECT FOR WHICH IT HAS BEEN CREATED AND DELIVERED. AS NOTED IN WRITING BY GRIMSHAW AND THIS DOCUMENT MAY NOT BE OTHERWISE USED, COPIED, OR REPRODUCED. USE OF THIS DOCUMENT BY AT THE USER'S SOLE RISK AND WITHOUT LIMITING GRIMSHAW'S RIGHTS. THE USER RELEASES AND HOLD GRIMSHAW HARMLESS AGAINST ALL LOSS OR DAMAGES.

| REV | DATE       | FOR                     |
|-----|------------|-------------------------|
| 0   | 06/04/2016 | DEVELOPMENT APPLICATION |

PRINCIPAL

CLIENT

DRAWING KEY

|         |                                |
|---------|--------------------------------|
| BAL-101 | EXTERNAL GLASS BALUSTRADE      |
| CON-101 | CLASS 2 CONCRETE FINISH        |
| EL-201  | GRC PANEL                      |
| LVB-101 | ALUMINIUM LOUVRE               |
| PT-201  | STEEL COLUMN WITH PAINT FINISH |
| MS-101  | METAL DECK ROOF                |
| SUN-101 | ALUMINIUM LOUVRES              |
| GLB-201 | GLAZED FACADE                  |

PROJECT  
**F23**  
**ADMINISTRATION BUILDING**

ADDRESS  
**THE UNIVERSITY OF SYDNEY**  
**NSW 2006 AUSTRALIA**

PROJECT NO.  
**15167**

NORTH

SCALE  
**1:400 @ A3**  
**1:200 @ A1**

STATUS  
**DEVELOPMENT APPLICATION**

DRAWING  
**GA ELEVATION - NORTH**

DRAWN CHECKED AUTHORISED  
**IT BD JM**

DRAWING NUMBER REVISION  
**F23-A-DA-0601 0**

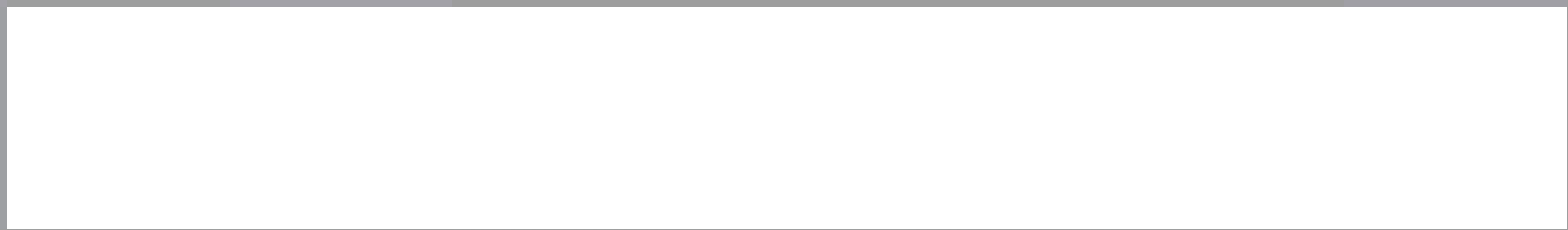
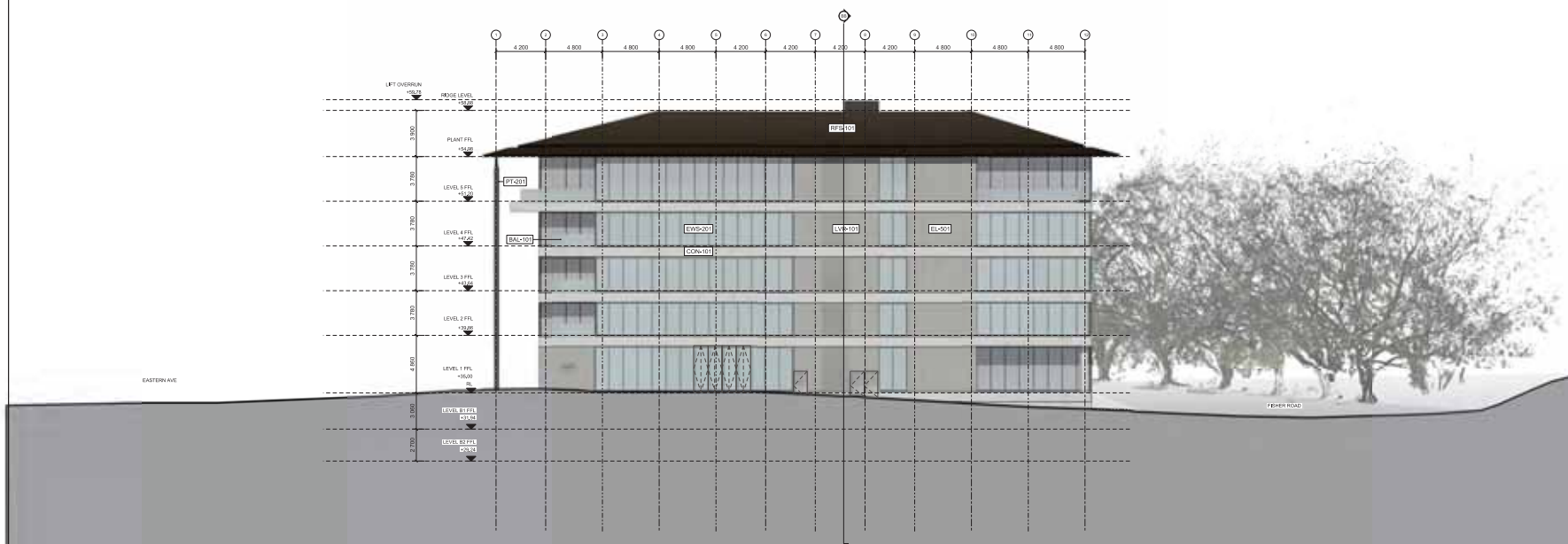

| REV | DATE       | FOR                     |
|-----|------------|-------------------------|
| 0   | 06/04/2016 | DEVELOPMENT APPLICATION |

PRINCIPAL



CLIENT



DRAWING KEY

|         |                                |
|---------|--------------------------------|
| BAL-101 | EXTERNAL GLASS BALUSTRADE      |
| CON-101 | CLASS 2 CONCRETE FINISH        |
| EL-201  | GRIC PANEL                     |
| LVR-101 | ALUMINIUM LOUVRE               |
| STC-201 | STEEL COLUMN WITH PAINT FINISH |
| MS-101  | METAL DECK ROOF                |
| SLN-101 | ALUMINIUM LOUVRES              |
| GLZ-201 | GLAZED FACADE                  |

PROJECT  
**F23**  
**ADMINISTRATION BUILDING**

ADDRESS  
**THE UNIVERSITY OF SYDNEY**  
**NSW 2006 AUSTRALIA**

PROJECT NO.  
**15167**

NORTH

SCALE  
**1:400 @ A3**  
**1:200 @ A1**

STATUS  
**DEVELOPMENT APPLICATION**

DRAWING  
**GA ELEVATION - EAST**

| DRAWN | CHECKED | AUTHORISED |
|-------|---------|------------|
| IT    | BD      | JM         |

| DRAWING NUMBER | REVISION |
|----------------|----------|
| F23-A-DA-0602  | 0        |



| REV | DATE       | FOR                     |
|-----|------------|-------------------------|
| 0   | 06/04/2016 | DEVELOPMENT APPLICATION |

PRINCIPAL



CLIENT



DRAWING KEY

|           |                                |
|-----------|--------------------------------|
| [BAL-101] | EXTERNAL GLASS BALUSTRADE      |
| [CON-101] | CLASS 2 CONCRETE FINISH        |
| [EL-001]  | GRC PANEL                      |
| [LVR-101] | ALUMINIUM LOUVRE               |
| [PFC-201] | STEEL COLUMN WITH PAINT FINISH |
| [MDS-101] | METAL DECK ROOF                |
| [SLN-101] | ALUMINIUM LOUVRES              |
| [LVB-201] | GLAZED FACADE                  |

PROJECT

**F23**  
**ADMINISTRATION BUILDING**

ADDRESS

**THE UNIVERSITY OF SYDNEY**  
**NSW 2006 AUSTRALIA**

PROJECT NO.

**15167**

NORTH



SCALE  
**1:400 @ A3**  
**1:200 @ A1**

STATUS

**DEVELOPMENT APPLICATION**

DRAWING

**GA ELEVATION - SOUTH**

DRAWN CHECKED AUTHORISED

**IT BD JM**

DRAWING NUMBER REVISION

**F23-A-DA-0603 0**



| REV | DATE       | FOR                     |
|-----|------------|-------------------------|
| 0   | 06/04/2016 | DEVELOPMENT APPLICATION |

PRINCIPAL



CLIENT



DRAWING KEY

|         |                                |
|---------|--------------------------------|
| GL-101  | EXTERNAL GLASS BALUSTRADE      |
| CON-101 | CLASS 2 CONCRETE FINISH        |
| GRC-101 | GRC PANEL                      |
| ALU-101 | ALUMINIUM LOUVER               |
| STC-101 | STEEL COLUMN WITH PAINT FINISH |
| MD-101  | METAL DECK ROOF                |
| AN-101  | ANODIZED LOUVRES               |
| GLF-101 | GLAZED FACADE                  |

PROJECT  
**F23**  
**ADMINISTRATION BUILDING**

ADDRESS  
**THE UNIVERSITY OF SYDNEY**  
**NSW 2006 AUSTRALIA**

PROJECT NO.  
**15167**

SCALE  
**1:400 @ A3**  
**1:200 @ A1**

STATUS  
**DA**

DRAWING  
**GA ELEVATION - WEST**

| DRAWN | CHECKED | AUTHORISED |
|-------|---------|------------|
| IT    | BD      | JM         |

| DRAWING NUMBER | REVISION |
|----------------|----------|
| F23-A-DA-0604  | 0        |

